Legislative Reference Archives and History

Shelby County Reporter

Shelby County Democrat 1948 — Shelby County Times-Herald 1959

122nd Year, Number 35 | Columbiana, Alabama | Thursday, July 1, 1965 | Single Copy 10 Cents | Established in Talladega 1843

Pen Point Paragraphs

Mildred White Wallace

National Safe Boating Week

There has been a vast increase in recreational activities of all kinds in this country, a result of the combination of higher family incomes and increased leisure. Boating has been among the leaders. It is enjoying a boom of sensational dimensions just about everywhere there's water enough to float a hull. And boating is a fine and healthful sport—if!

The "if!" has to do with safety. For boating accidents and casualties have soared too. And their root cause is ignorance of the basic rules that spell safety.

During the July 4-10 period, National Safe Boating Week is to be observed. It certainly is needed. Here are a few of the fundamental rules and precautions that every boater, regardless of the size and kind of his craft, should observe.

Don't overload. This is one of the surest roads to disaster. Carry at least one Coast Guard Approved lifesaving device for each person aboard a motorboat.

Children should always wear buoyant vests. So should everyone else when conditions are hazardous.

Extreme care should be taken in storing paints, varnish removers, waste and rags.

Pouring gas from an auxiliary can into outboard motor tanks may lead to dangerous spills and the release of explosive fumes. Refueling tanks are available to eliminate this danger.

Watch out for other craft and for troubles your wake may be causing — you are responsible. Learn various distress signals.

Learn the rules and the laws—and, beyond that, use your common sense.

Library Closed July 5

The Shelby County Library Headquarters, the Branch Libraries and the Bookmobile will be closed on Monday, July 5th in observance of Independence Day.

Park and Recreation Board Members

The Park and Recreation Board Members include: President, Jimmy Curtis; Vice-pres., Ed Rush; Secretary, Mrs. Karl Harrison and Treasurer, Mrs. Jean Walker.

Feminiine Potentials

From Montgomery comes the news that Mrs. Agnes Baggett, now secretary of state, and Mrs. Betty Frink, state auditor, may both be candidates for the State Treasurer's office in 1966. If, and when this happens, you may look for an exciting race.

Local Bills

This is the last publication of local bills which will be introduced by our representatives in Montgomery. Read them carefully—as some of them will be submitted for your approval or disapproval.

Swimming Pool

Excavation work has been completed on the new Swimming Pool and it is reported that before July ends—members of this Swimming Club will be enjoying a dip in the pool.

Judge Fowler On Vacation

Judge and Mrs. C. M. Fowler and their family left Wednesday for San Diego, California where Judge Fowler will attend the annual meeting of the National Association of Counties. The Judge will be out of his official headquarters until July 17.

Ex-Gov. Folsom

Last week during a visit in Huntsville, Alabama, Ex-Governor James E. Folsom, announced that he definitely would be a candidate for governor in 1966.

As in previous campaigns Mr. Folsom said the principal plank in his platform during the upcoming race would be re-apportionment.

Win—lose or draw Mr. Folsom is a colorful political figure and is always unpredictable — hence good news material.

Road Work In Shelby County Geared High For Coming Months

Important contracts have been let by the State Highway Department for road work in Shelby County during the next several months. Some of the work is to be done as 100% county projects and some of the contracts involve use of State and Federal funds in addition to county funds. Much work is also programed on school grounds of the county.

The most expensive contract was for the resurfacing of 42 miles of county roads. The low bid was for $145,611.00 and was awarded to Watts Construction Co. of Gadsden. A slurry seal similar to the surface applied to about fifty miles of county roads last summer is to be used.

Wilson Brothers of Childersburg were low bidder on the base and paving contract to complete the north eight miles of the Bear Creek Road. This road, extending from Highway 280 through Vandiver to County Road 55, is about 16 miles in length. The Board of Revenue determined that it would break the project into two phases inorder let the base work to contract to attempt to reduce the lag involved in the county's construction program between the completion of the construction phase and the finishing of the base hauling. The base hauling operation has been a bottle neck in the road program for some time.

Several small projects were left over from the 1964 paving contract. They are being worked at this time. Involved are 1.6 miles near Chelsea; 1.7 miles near Wilsonville; and 2.8 miles near Harpersville; and the ferry road east of Columbiana to Pedkins Landing, 4.1 mile with a 1.7 mile spur to County Highway 61.

Several projects are to be let by the State Highway Department for the County either in July or in August. They include the Columbiana-McLeod Crossroad Road with 3 spurs back to State Highway 25, 11.5 miles and several smaller projects.

County construction Unit No. 1 is expected to complete the Bear Creek Road in Commissioner Thompson's District within three months and then it is scheduled to move to Commissioner Woo-

(Continued on page 5)

Construction To Begin On Airport

Actual construction on the Shelby County Airport is to begin in July. Final papers have been approved and grants from the State Department of Aeronautics and the Federal Aviation Agency have been confirmed in final form. The County has acquired title to the land, some of it through negotiations with the owners and some through court proceedings. As of June 29 the County has had right of entry to the land and this makes it possible for the Contractor to begin. He is expected to start around the 15th of July.

School Of Church Music At Vincent

A School of Music will be taught at Vincent, First Baptist Church during the week of July 11-16. The pastor Charles Stroud, announces that the teacher will be Eddie Austin, an approved worker of the Church Music Department, Baptist State Executive Board.

Mr. Austin is director of youth choirs at the Pike Avenue Baptist Church, Birmingham. He is presently studying at Howard College where he is a member of the Baptist Student Union Choir.

He is the son of Frances and Harris Austin of Montgomery, Alabama, where they are members of the Capitol Heights Baptist Church. Austin is a graduate of Robert E. Lee High School.

The music school is a part of the summer program sponsored by the Alabama Baptists and directed by Paul H. Stewart, state music secretary. All persons interested in music training are invited to attend.

Gary Abernathy Recommended For Airman's Medal

Gary Abernathy

Gary Abernathy, son of Mr. and Mrs. David Abernathy of Shelby Shores, has been recommended for the Airman's Medal, for saving the life of a fellow Airman. Gary and a second Airman looked out their fourth floor window in a motel and saw the body of a man on the bottom of the swimming pool. They were unable to alert others in the vicinity of the pool with their shouts. They ran down four flights of stairs, Gary dove in and pulled the person out. He was unconscious but the rescuers revived him before the ambulance arrived.

Gary has been attending U. S. Air Force School in Amarillo, Texas. He will complete his tour of duty in about two weeks. He attended Shelby County High School and is well remembered as the drummer with The Monarchs of Chelsea.

State Troopers On Duty July 4th

While the 4th of July will be a day of rest, relaxation or fun for most people, to Alabama's State Troopers, it will be a day of work and assistance to motorists.

If the trend of traffic fatalities and highway accidents continues, it will be a day for the Troopers to work at wreck scenes, to deliver the sad message of people killed, to run relays to deliver necessary blood to hospitals to save those injured in traffic accidents, and to be alert for traffic violators who are potential accident causes.

The State Troopers urge motorists to drive with care and Stay Alive in '65 — make their 4th of July a safe one for the motorist and his family.

All leaves and off-days have been canceled for State Troopers so that every available man will be "on duty" during this usual vacation from work day. Eleven people died last year during the 4th of July weekend as a result of driver error, mechanical defects, and un-attention.

In order to STAY ALIVE IN '65 the Troopers list some items for motorists to follow:

1. Leave in plenty of time to avoid unnecessary speed to reach your destination.
2. Driving requires your full-time attention — give it while you are behind the wheel.
3. Don't drink if you drive—if you drive, don't drink.
4. Don't weave in and out of traffic. Stay in line until passing can be accomplished safely.
5 Remember that intersections and traffic signals are "slow down" spots. Be prepared to stop.
6. Keep an adequate distanee between you and the car ahead.
7. Take frequent rest stops to prevent fatigue.
8. Give proper signals and avoid "on a dime" stops.

New Conferences At Shocco Springs

Two new conferences have been placed in the Shocco Springs Baptist Assembly schedule this year. The Church Administration Conference and the Church Library Conference will run simultaneously July 5-7.

The Church Administration Conference is planned for pastors, church staff, and church organization leaders. The program is designed to provide a basic knowledge of the best administrative techniques known to today.

Among the speakers are Howard Foshee, secretary of the Church Administration Department of the Baptist Sunday School Board and Miss Lucy Hoskins, editor of church administration materials at the Baptist Sunday School Board.

The Church Library Conference is for all church librarians. Sectional conferences will be conducted by Charles Warnock of the Church Library Department of the Baptist Sunday School Board and Mrs. Lawrence Freeman of Murfreesboro, Tennessee.

JULY 5TH HOLIDAY FOR COURTHOUSE EMPLOYEES

Court house employees will take the July Fourth holiday on Monday, July 5. The building will be closed all day on this Monday. Most county Highway Department employees will take a weeks vacation during the week that begins July 4th. They will take the Fourth of July on Friday, July 2. However a base crew will forego a vacation at this time so that the base work on roads being prepared for paving may continue without interuption.

Herlong Gets Sou. Bell Post

E. A. Herlong, Jr.

Southern Bell today announced the appointment of E. A. Herlong, Jr. as general commercial manager for Alabama. In his new position, Herlong will have chief responsibility for the Utility's commercial operations in the Shelby County exchanges and in 86 other Southern Bell exchanges throughout the state. The appointment is effective July 1.

A native of Fairfield, Herlong is a 1943 graduate of Auburn University. He began his telephone career as a survey engineer in Alabama in 1948. Since that time, he has held positions of increasing responsibility in Birmingham, Sheffield, Tuscaloosa and Mobile. He returned to Birmingham in 1959. He was appointed general marketing supervisor in 1963 and north division marketing manager in January of this year.

Herlong is a member of the Birmingham Kiwanis Club, Vestavia Hills Methodist Church and Vestavia Country Club.

Forestry Protection In County Gets Boost From Paper Company

Left to right: A. C. McCullers, Judge C. M. Fowler, James D. Haynes

The Gulf States Paper Company comes through again. Pictured above is A. C. McCullers, State Forest Ranger for Shelby County, Judge C. M. Fowler, and James D. Haynes, Chief District Forester for Gulf States Paper Corporation. Mr. Haynes recently delivered the check of his company to be used in forrestry protection in Shelby County. The check was in the amount of $600.00. The Company has furnished this support each year to Shelby County for many years. A number of other land owners also provide funds to support this important program. This money is used to purchase new equipment, to replace worn out equipment and to provide additional employees when needed.

This year Mr. McCullers hopes to secure funds to make possible the replacement of an old and badly worn 1955 tractor and the employment of a tower operator for M.t Signal Tower for six months.

Shelby County has an efficient and well run fire prevention program. Forest Ranger A. C. McCullers is in charge. Assisting him are Forest Patrolmen H. J. Curlee, T. J. McClelland, and W. H. Brewster, Jr. Shelby County has a total land area of 512,600 acres of which 380,600 acres are in forest acreage. Two fire towers are maintained but only one of them is manned at this time. Pinnacle Tower east of Saginaw is occupied each day but there are no funds for a towerman for Mt. Signal at this time.

The work of this organigzation is of considerable importance to Shelby County land owners, particularly the small land owner. The three crews with good equipment are ready to report on call to any area of the county to put out fire and avert financial loss. The organization is dependent upon State funds, County funds, and donations from private sources to maintain the program. Last fall the Shelby County Board of Revenue budgeted $16,000 for this program. This made it possible for the Forrestry Unit to purchase two new trucks as well as continue the three fire fighting units. Private citizens have given good support to the program in the past. Many feel that the funds provided by the State are very inadequate.

SEGCO Awards 59 Service Emblems

Service emblems were awarded to fifty-nine employees of Southern Electric Generating Company's (SEGCO) Ernest C. Gaston Steam Plant near Wilsonville, Ala., today in a ceremony held at the plant. Emblems were presented by A. E. Burnett, president of the Company, to those completing 5 to 20 years service with SEGCO or associated companies.

One employee was honored for completion of 20 years service, five for 15 years and fifty-three for 5 years, totalling 360 years of service.

Emblems were awarded for 20 years service to F. W. Honea, for 15 years service to C. W. Buchanan, J. R. Dodd, J. S. Evans, B. W. Haynes and A. C. Ledbetter and for 5 years service to Q. P. Abner, J. C. Baker, J. D. Barnes, B. B. Bearden, H. E. Benson, J. W. Blackmon, C. L. Burton, J. H. Bush, Charlie Chapman, A. R. Cunningham, S. B. Dates, W. B. Davis, Jr., G. G. Duffey, C. L. Downing, T. E. Edwards, R. H. Fair, Willie Fair, Jr., W. J. Ferguson, W. E. Fuller, Jr., James Garrett, J. D. Hammons, W. A. Hare, Jr., V. L. Hartsfield, R. W. Hughes, J. E. Jackson, Renfroe Kelley, K. O. Kirk, James Kirkland, Jr., B. E. Lavender, Frank Lee, Jr., A. M. Lokey, Ory McGinnis, H. T. McWhirter, Oliver Millender, T. W. Minor, Jr., L. C. Payne, B. W. Phillips, C. E. Reed, W. L. Reynolds, W. D. Shaw, Jack Sims, K. E. Stone, James Story, Jr., W. J. Strickland, Hazel Studemire, J. L. Swain, W. W. Vansant, R. E. Veasey, Hubert Wiginton, F. P. Williams, Onnive Youngblood and W. R. Youngblood.

Southern Electric Generating Company is a subsidiary of Alabama Power Company and Georgia Power Company and a member of The Southern Company system. — See pictures page 5.

Telephone Tax To Be Reduced

Your telephone bill will be lower starting January 1, 1966. Telephone bills in Calera, Chelsea, Columbiana, Siluria and Vincent will be lower because the excise tax revision law signed by President Johnson reduces the federal excise tax on local and long distance telephone service.

"This is good news for telephone customers," said J. L. Switzer, Southern Bell's Manager here, "because the entire savings from the reduction will go to telephone customers."

The first — and biggest — portion of the excise tax reduction goes into effect next year. Instead of the present 10 per cent, the rate will be 3 per cent beginning January 1. An additional 1 per cent will be removed each January thereafter until the tax is eliminated in 1969.

Southern Bell customers in Alabama pay an average of $17.07 for federal excise taxes per year.

J. L. Switzer stressed that the customer will receive the total benefit of these savings.

He explained that the excise tax is a tax on telephone customers, not on the telephone company. The tax is added to the customer's bill and the company merely collects it and passes it on to the U. S. Government.

"Southern Bell has long thought that the federal excise tax on telephone service was discriminatory and unfair to our customers, and we are pleased that it is being reduced and will be eliminated," said Switzer.

EXCISE TAX DEPOSITS DUE

Excise tax deposits are due this month, A. J. O'Donnell, Jr., District Director of Internal Revenue in Alabama announced.

Manufacturers, retailers, and others, liable for more than $100 of excise taxes for May, must place such taxes in a depository no later than June 30, 1965.

Form 537 should be used for this purpose. Deposits must be made in a Federal Reserve Bank or an authorized commercial bank.

Detailed information on this subject is available upon request from the Internal Revenue Service.

Vocational Shop To Open Tuesday

The Columbiana Vocational Agriculture shop will open on Tuesdays and Tuesday nights for the remainder of the summer for the residents of the school area who wish to make use of this facility.

According to Mr. Robert Hughes, teacher of vocational agriculture, facilities are available for residents to do electric arc welding, oxy-acetylene welding, cutting, brazing and heating, as well as woodwork. Classes in these areas can be arranged if enough people are interested.

All residents, adult or otherwise, who wish to do shop work are invited to do so on these open days. If participation warrants, the shop will remain open until ten p.m. each Tuesday. A minimum charge will be made to cover expenses incurred.

Congress O. K.'s Excise Tax Cut

Alabamians can knock off 10% of the cost of such items as handbags, luggage, cosmetics, jewelry, toilet articles, and other items under a federal excise tax cut passed in Congress in late June, Alabama Senator John Sparkman said. The cutback is on the "luxury taxes" imposed during the depression and World War II days.

Senator Sparkman, a strong advocate and supporter of the cut, pointed out that it also applies to such items as automobiles, appliances, admissions to movies, theatre performances, athletic and racing events, telephone service and manufacturers taxes on business machines such as typewriters, and on radios, television sets, cameras, film, lighters, lubricating oil, electric light bulbs, automobile accesories such as new tires and automobile parts.

"The tax cut for new automobiles and air conditioners is retroactive effective May 15, other cuts are effective July 1, and some begin January 1," Senator Sparkman said. Several taxes cuts such as that on telephone service are reduced on a gradual basis over a period of years while others are replaced in full beginning July 1.

"This will be a savings of several hundred dollars a year to the average Alabama consumer," Senator Sparkman said. He added, "It should be an especially welcome cut for Alabamians who have had a state sales tax increase during the past two years and have had other tax and rate increases recently."

CALERA HAPPENINGS

668-2102 MRS. LEX OZLEY 668-2164

CALERA GARDEN CLUB HOLDS CALL MEETING

Mrs. O. G. Eddings, Calera Garden Club President arranged a call meeting at her home, Tuesday, June 22nd at 3:00 o'clock p.m. for the purpose of planning the year book for the coming year. Mrs. Eddings and Mrs. Charles Kunz attended the annual Alabama Garden Club Convention at Auburn on June 6, 7, and 8th. Mrs. Eddings presented and discussed some interesting material she compiled at the convention to be used in the programs. She also appointed the following committees for the next club season.

Civic and Beautification, Mrs. Dean Holcombe; Membership Committee, Mrs. R. E. Bowdon Jr.; Shut-in Chairman, Mrs. Curtis Lucas; Chaplain, Mrs. S. M. Mahan; Conservation Chairman, Mrs. P. A. Garrett; Publicity Chairman, Mrs. Charles Kunz; Telephone Committee, Mrs. S. M. Mahan and Mrs. W. L. Lawler.

Mrs. C. D. Cowart and Mrs. S. M. Mahan volunteered to handle the Christmas arrangements and favors for the hospital.

The following members attended the meeting:

Mrs. S. M. Mahan, Mrs. Clyde Lawrence, Mrs. W. B. Ozley, Mrs. R. J. Mabry, Mrs. Natt Smith, Mrs. Dean Holcombe, Mrs. C. D. Cowart, Mrs. Guy A. Youngblood, Mrs. R. E. Bowdon Jr., Mrs. Curtis Lucas, Mrs. J. Frank Baker, and Mrs. Charles Kunz.

Delicious refreshments were served during the afternoon.

The September meeting will be held at the home of Mrs. C. D. McDonald, co-hostess, Mrs. Dean Holcombe.

Capt. Billy Lucas of New Orleans was the guest over the week end of his parents, Mr. and Mrs. Curtis Lucas.

Mr. and Mrs. Julius Pilgreen and family of Warrior were Wednesday guest of their mother, Mrs. Pearl Pilgreen. Sunday guest of Mrs. Pilgreen was her brother, W. L. Crawford of Tarrant City.

Helps Bring Out ALL The Speed That's Bred In!

A PROVED FEED FOR FINE HORSES

STAMM

STAMM provides a carefully combined protein pattern, plus the necessary vitamins and minerals only.

By correcting protein malnutrition and improving nutrition in general, STAMM helps build the condition and stamina which enable a horse to look and do his best.

STAMM is for horses of all ages and is fed—not DOSED.

Sun-Ray

For information and feeding suggestions write or phone 874-6656

HI-STANDARD FEEDS, INC.
Jeff Davis Avenue
Selma, Alabama

MAJORETTES REPORT ON CAMP

The Calera High Majorettes are very proud to report on their week at Joy Cliffe Twirling Camp in Waleska, Ga., June 20th-26th.

During the day we attended classes and learned many new twirls and steps including dance, flag and strutting routines.

On Monday night each of the dormitories met and selected people to be in the talent show which was to be held in the college auditorium on Tuesday night. Linda Cobb and Eleanor Downs were among the girls selected. Also Eleanor was elected as one of the girls to represent our dormitory in the beauty contest on Wednesday night to select "Miss Joy Cliffe Twirling Camp."

In the talent show Linda Cobb won second place and Eleanor Downs was chosen in the second elimination in the beauty contest.

On Thursday night each of the dormitories presented a skit in a stunt night. Each of us participated in the program and we placed second.

Immediately afterward they announced from each class one of the girls who had worked the hardest. From our class Linda Cobb was chosen. We all worked very hard and brought home much valuable information.

We would like to thank the parents who were so nice to furnish our transportation there and back.

The Calera High School Majorettes

J. R. Collins is improving at Shelby Memorial — along with Mrs. E. R. Davis of Columbiana, mother of Arthur Davis.

Dennis Payne, Tony Potts and Joe Burnette of Mobile are the guest of their grandparents, Mr. and Mrs. Harold Askins and Mrs. Lela Taylor. Saturday guest were Mr. and Mrs. Green Stagner and Buddy, of Sylacauga.

Mr. and Mrs. George Moore left Saturday for a vacation in Bristol, Tenn., with relatives.

Mrs. Amy Martin returned Friday after a visit with relatives in Hueytown and Birmingham.

IN MEMORY

In loving memory of our husband, daddy and grand-daddy, Lex C. Ozley, who passed away two years ago June 24, 1963.

So much he gave to others.
To make life more worth while,
So much of his thoughtful
kindness,
His helping hand and smile,
That all who knew and loved him,
Would join with us and say,
His memory is still an inspiration.
And we miss him more each day.
His thoughts were all so full of us,
He never could forget,
And so we know that where he is,
He still is watching yet—
A father who was wonderful,
A husband one of the best,
A friend unexcelled
And now he is at rest.
We're better for having had you,
In your quiet and good way,
We know we will all be with you.
In a better world some day.
So, each time we look at your
picture so dear,
We'll silently murmer in our
hearts this prayer:
Dear God for giving us the time
we had
Thanks for a wonderful husband
and dad.

We love and miss you,
Lucille, Jane, Lucinda
and Finis

Mrs. Thomas Reid Lowery and brother-in-law, Ernest Guinn of Sylacauga have returned from a visit with the Harry Carden family in Nebraska. Mrs. Carden, Wanda Faye and Tommy returned home with them and are the guest of her parents, Mr. and Mrs. J. H. Peters.

J. H. Peters, Neil Harkins, Mrs. Harry Carden, Wanda Faye and Tommy spent Sunday in Sylacauga with the Ernest Guinn family.

Mrs. Don Kresnye and children of Cleveland, Ohio are the guest of her parents, Mr. and Mrs. Leondus Carter. They will be joined by Mr. Kresnye over the week end.

Mr. and Mrs. R. E. Germany of Trrant City were Sunday guest of Mrs. George Keith.

Glenn Hale had the misfortune of getting his hand cut off while at work Friday morning at Brake Shoe.

Mrs. Jo Dupree and Rhonda, and Mr. and Mrs. A. T. Ryan returned Thursday from a 3 weeks vacation in the West. They visited Albert T. Ryan Jr. and family in New Castle, California and relatives in Arcadia, Calif. They also visited Mrs. Lydia Stockdale in Arcadia. They report a wonderful sightseeing trip enroute.

Mrs. Steve Vice (Linda Lee) of Ft. Lauderdale, Fla., is the guest of her parents, Mr. and Mrs. Milford Lee and family.

Mrs. Jean Horton is a surgery patient at Shelby Memorial. Walter Allen Akridge is improving at Shelby Memorial from a virus.

Mrs. Russell Gullahorn joined Mr. and Mrs. Frank Pickett, Mrs. Grady Pickett and Suzanne of Pea Ridge for a few days last week at Martin Dam.

Mr. and Mrs. Wess Harrell of Bessemer were among the happy get-together also.

Glenn Crim celebrated his birthday Friday with a dinner at his home. Those attending were Mrs. Myrtle Fields, Mrs. Gertrude Pickett, Mrs. Eunice Pickett and Suanne, Mrs. E. G. Aldridge and Mildred, Mrs. R. R. Gullahorn, the honoree and Mrs. Crim.

Mr. and Mrs. Dan Childress of Opelika are the guest of his mother, Mrs. Mary Childress.

Mr. and Mrs. George Spencer Jr. and family and Tommy Anderson, spent the week end in Panama City.

Wendell Miller spent a few days last week in Pensacola, Fla.

CALERA

CALL 668-7941
COLLECT 668-2321

STERRETT

By Mrs. Pearl Hartsfield

Miss Sharon Miller of Sipsey spent the past week with her grandparents, Mr. and Mrs. Elbert Miller. Their Wednesday guest were Mrs. Curtis Sisk, Mrs. Alice Adair, Mr. and Mrs. Bill Tollison and daughter, Janet, all of Pell City, and their week end guest were Mr. and Mrs. Otis Fancher and son, of Talladega; Mr. and Mrs. Lloyde Miller of Sipsey; Johnny Cooper of Toledo, Ohio.

Mr. and Mrs. J. C. Goodwin and children of Columbiana were the Monday guest of Mrs. Bob Burns and Mrs. Huey Weldon.

The week end guest of Mrs. Estelle Shoemaker were Mr. and Mrs. Harold Shoemaker and children of Jacksonville, Florida; Mr. and Mrs. Frank Massey and children of Albany, Georgia; Mr. and Mrs. Cecil Edwards and children of Harpersville.

The Sunday guest of Mrs. Alice Abbott were Mrs. Ruth Phillips and daughter Paula, Mr. and Mrs. Grady Abbott and son Gary, all of Birmingham.

The Sunday guest of Mrs. Cassie Atkinson were Mr. and Mrs. Cecil Cruse, Mr. and Mrs. Dan Cruse and baby of Leeds, Ala.

T. W. Abbott and Tommy Garrett left Saturday where they will spend two weeks with the U. S. National Guard in Va.

Emmett Threatt of Sylacauga passed away at his home Saturday morning. Mr. Threatt was an uncle of Garlin Gill.

Mr. and Mrs. R. L. Fancher of Leeds, Ala., was the Sunday guest of Mr. and Mrs. Will Fancher.

The Sterrett Baseball Club scores for the week end were: Saturday, Sterrett 12, Chelsea 0; Sunday, Sterrett 6, Montevallo 5. Sterrett will play the all-stars here at Sterrett Ball Park Sunday, July 4th.

Mr. and Mrs. Bob Burns and son, Mrs. Gladys Weldon, visited Mr. and Mrs. Jody Mintz of Anniston, Sunday.

Rev. and Mrs. Wade Acton and children of Ky., spent several days last week here with parents, Mr. and Mrs. Huey Weldon.

Mr. and Mrs. C. E. Hoobler spent the week end in Atlanta, Georgia with their son and family.

The Wednesday night guest of Rev. and Mrs. Melvin Cox were Mr. and Mrs. Jim Gardner of Columbiana Rt. 1. The Sunday night guest was Mrs. Gevina Johnson of Mt. Signal Community.

Shelby News

By Betty Higgins

VACATION BIBLE SCHOOL

Vacation Bible School closed at the First Baptist Church of Shelby, Friday. A commencement program was held Sunday evening at 6:30. Enrollment was 104 with an average daily attendance of 81. Perfect attendance was 41. The Mission's Offering totaled $32.69.

BOOKMOBILE

Bookmobile sreving Shelby and surrounding communities every two weeks is here again for Wed., June 13th. Location and time is at Mr. Alex Etress's store at 8:30, Jack Smith's home at 9:00, Inez Davis' store at 9:30.

Mrs. Perry Edwards, Sr., Perry Jr., who has just recovered from the mumps, Randy, Tim, Samatana Jones and Mrs. Jean Merrell attended the last showing of Cinderella Friday at Birmingham. They also visited Mr. and Mrs. Billy Horton and ate at Robbie Edwards.

On the sick list this week are Rev. Clinton Guthrie, Mrs. Bell Brasher, and Nonnie Jones.

Work was continued on the Mostellers road this week.

Guests of Mrs. Ora Hamilton Sunday were Mr. and Mrs. Carl Hamilton, Mr. and Mrs. Edward Davenport and son of Jemison, and Mr. and Mrs. Bat Hamilton of Bessemer.

OBITUARY

MRS. MAYO PAIR

Services for Mrs. Mayo Pair of Westover were held Tuesday, June 22 at Mt. Zion Church. The Rev. Tom Patterson and the Rev. J. L. Thomas officiated. Burial was in Ray Cemetery with Bolton-Walton Funeral Home of Columbiana directing.

Mrs. Pair died of injuries sustained in an automobile accident Saturday, June 19. She is survived by 1 daughter, Mrs. W. E. Cox; 2 sons, Jimmie Pair and Ray Pair; her mother, Mrs. Sadie Walton; 1 sister, Miss Mable Walton; and 1 brother, Frank R. Walton, and 3 grandchildren, Lorraine and Elaine Cox and Rebecca Pair.

Staked tomatoes, while yielding about the same as those which are not staked, will give earlier, cleaner fruit.

IN SERVICE

USS Damato (DD-871) (FHTNC) May 21 — Machinist's Mate Third Class M. Kenneth Laddie, USN, son of Mr. and Mrs. K. E. Laddie of Route 1, Harpersville, Ala., is serving aboard the destroyer USS Danato, operating with the Sixth Fleet in the Mediterranean Sea.

The Danato recently called at the Greek cities of Volos, Thesaloniki and Athens. After a week at sea with other destroyers of a task group and with the attack aircraft carrier USS Saratoga the ship was scheduled to call at Genoa, Italy for 11 days on the Italian Riviera.

CARD OF THANKS

The family of Mr. Charlie Howard wishes to express thanks for the kindness expressed during the illness and death of our loved one. We wish to especially thank Bro. Roland Foster for his words of comfort and the Bolton-Walton Funeral directors for their kindness and consideration. Also for the many beautiful flowers and kind expressions of sympathy.

May God bless each of you.

Mrs. J. H. Howard and family

Slack mercerizing cotton fabrics imparts elasticity.

FARM LOANS

FARM CREDIT SERVICE

If you need money to pay your debts — buy more land — buy tractor, farm tools — Refrigerators — Stoves — To improve your buildings — to build poultry houses

SEE A. S. MIREE, MANAGER

FEDERAL LAND BANK ASSOCIATION

618 North, 22nd Street, Birmingham, Alabama OR

Wales W. Wallace Jr.'s Office, Columbiana, Alabama

SUNDAY DINNER

July 4, 1965

All Entrees include: One Meat, Two Vegetables, Tossed Green Salad (Choice of Dressing), Homemade Rolls, Tea or Coffee — Dessert, Cherry Cobbler

ENTREES

CHICKEN AND DRESSING WITH CRANBERRY SAUCE
B Q PORK CHOPS
SNAPPER FILLET WITH TARTAR SAUCE

VEGETABLES

Green Beans — Creamed Potatoes
Fresh Fried Garden Corn — Fresh Sliced Tomatoes
Squash Casserole — Green Field Peas

$1.25

CHILDS PLATE $.85

Clara-Neal Restaurant

Calera, Alabama

Endrin in Time Saves Cotton!

Endrin combinations and a regular field inspection program will give you more effective cotton insect control at lower cost.

TIME TO CONTROL BOLLWORMS!
Bollworms must be controlled when they are small—not over ¼" long. Begin applying the Endrin formulation recommended for your area when 4 or 5 worms are found per 100 terminals, or 5% of the small squares and bolls have been injured by small bollworms.

FREE! NEW FULL COLOR COTTON CHECKING GUIDE!
A refresher for old hands, and a perfect training manual for new help. Shows what to look for. Tells when to treat!
VELSICOL CHEMICAL CORPORATION
341 E. Ohio St., Chicago, Ill. 60611
Gentlemen:
Please send me your Cotton Checking Guide.
NAME
ADDRESS
TOWN STATE ZIP

SC-6305

Telephone Talk

By J. L. SWITZER
Your Telephone Manager

THE BIGGEST PRIVATE TELEPHONE NETWORK IN THE WORLD just recently went into operation! It's called the Federal Telecommunications System and it provides desk-to-desk dialing between 750,000 telephones in 8,000 government offices in 400 communities throughout the United States. Before the new system was installed, people in government offices who wanted to call government agencies in other cities had to place their calls through regular switchboards. Now, all they do is dial a code number, and the regular phone number. Naturally, this saves a lot of time and red tape. And what's more, it saves the taxpayers dollars, because under the new system, calls are made at bulk telephone rates.

EVER HEARD A MACHINE RECITE SHAKESPEARE? Believe it or not, there *is* such a thing. As part of research into the nature of speech and hearing, telephone scientists are experimenting with a talking machine. This strange monster is fed punched cards representing 32 speech sounds. The cards are then fed into the machine in proper sentence order. The computer processes the cards according to the rules of English grammar, and from them, it produces human-sounding speech! However, we humans don't have to be afraid we're going to be replaced by machines, because *this* machine has to be told what to say, and can't just rattle on all by itself. Also, this machine is more than just a curiosity or a gimmick. It could eventually result in a special keyboard on which a typist would tap out a message which would be *spoken* by another machine thousands of miles away! This sort of research may also lead to new techniques that will result in more efficient and versatile service for all of us!

HOW FAMILIAR ARE YOU WITH THE *FRONT* PAGES OF YOUR PHONE BOOK? Just before the regular listings of names and phone numbers, there's all sorts of valuable information to help you make better use of your phone, and make telephoning easier. For instance, there's a list of Area Codes for cities all over the country. The front pages also show emergency numbers for police and fire departments, information on how to place Long Distance calls, and how to make conference calls. Sounds like it might be a good idea to get better-acquainted with the *front* of the phone book!

BUYS LIKE THESE ARE MAKING

BOWDON MOTORS

SHELBY COUNTYS LEADING DEALER

$1562.85

PLUS EXCISE TAX AND FREIGHT

Save 30 or more dollars now with excise tax cut.

Buy our company demonstrators and save extra dollars, less than 5000 miles use.

Rambler American 2 Door Sedan

BETTER BUYS at BOWDON MOTORS

CALERA, ALA. 668-7021

GREEN'S FOOD Center

INDIVIDUALLY OWNED AND MANAGED BY THE OWNER

Columbiana

Picnic Foods FOR THE 4th

These Prices Good July 1 - 2 - 3

PORK SHOULDERS
PICNICS Lb. **39c**

FOOD CENTER
BACON Lb. **69c**

SWIFT'S PREMIUM
HAMS F. C. 10 to 12 Lbs. **59c**

BAMA'S BEST
CONEYS Lb. **49c**

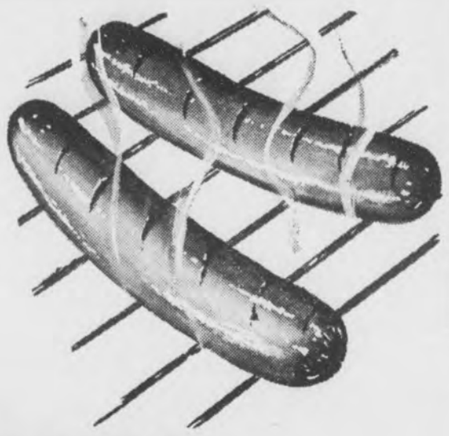

BANG!

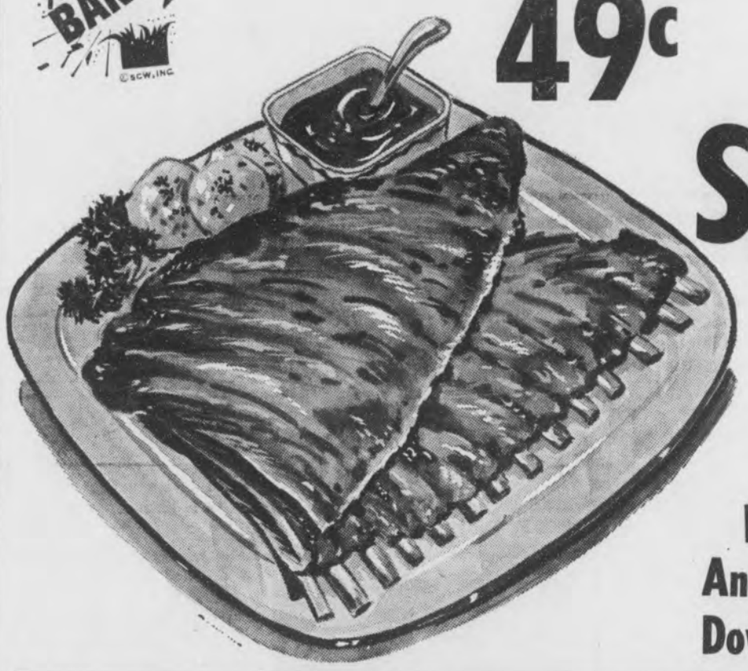

Spare Ribs Lb. And Down **49c** Lb.

Country Cuz'n

Delicious... Tasty... Tender...

FRYERS

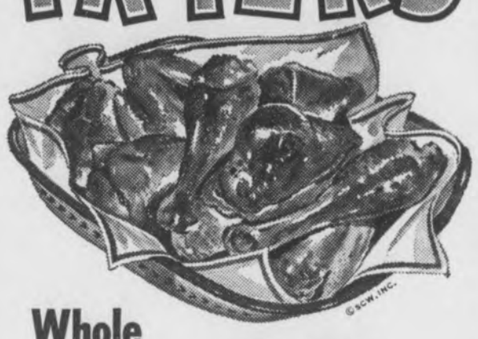

Whole Lb. **29c**

CARNATION MILK 4 Tall Can **59c**

SHOWBOAT PORK
Pork & Beans 2 No. 300 **19c**

MIDWEST ICE MILK 3 ½ Gallons **$1.00**

FOOD CENTER
Mayonnaise Qt. **43c**

CHEER 3 Boxes 24's **79c**

STOKELY'S
CATSUP 2 20 ozs. **49c**

FRANK'S
Hot Sauce 4½ ozs. **19c**

CIRCUS Orange, Grape, Pineapple-grapefruit
Fruit Drink 3 46 ozs. **79c**

MARCAL
NAPKINS 2 80 Ct. **23c**

WEBB'S DISTILLED
VINEGAR Qt. **17c**

DERBY'S
Bar-B-Que Sauce 16 ozs. **35c**

PARAMOUNT
Hamburger Chips Qt. **35c**

KRAFT'S
Bar-B-Que Sauce 28 oz. **49c**

PEPSI COLA 3 6 Bottle Ctns. **$1**

ARROW
ALUMINUM FOIL 25 Ft. **25c**

DIXIE
COLD CUPS 2 9 ozs. **29c**

MORTON'S
Cream Pies 14 ozs. **25c**

COOK - IT BRIQUETS 10 Lb. Bag **49c**

100 FREE GIFT BOND STAMPS
With This Coupon and Purchase Of
$7.50 Or More Food Order
Expires July 3, 1965

100 FREE GIFT BOND STAMPS
With This Coupon and Purchase Of
100 Count
Red Diamond Tea Bags
Expires July 3, 1965

100 FREE GIFT BOND STAMPS
With this coupon and purchase of
3 Lb. or More
Ground Chuck
Expires July 3, 1965

50 FREE GIFT BOND STAMPS
With This Coupon and Purchase Of
7 3/4 Oz. (stuffed)
Towie Olives
Expires July 3, 1965

50 FREE GIFT BOND STAMPS
With This Coupon and Purchase Of
2 Lb. Lumberjack
Hot Dogs or Bacon
Expires July 3, 1965

50 FREE GIFT BOND STAMPS
With This Coupon and Purchase Of
16 oz. Lumberjack or Zeigler's
Sliced Bolo
Expires July 3, 1965

50 FREE GIFT BOND STAMPS
With This Coupon and Purchase Of
59c Morton's
German Chocolate Cake
Expires July 3, 1965

50 FREE GIFT BOND STAMPS
With this coupon and purchase of
80 ct
St. Regis Paper Plates
Expires July 3, 1965

50 FREE GIFT BOND STAMPS
With This Coupon and Purchase of
3 Pkgs.
Zeigler's Cold Cuts
Expires July 3, 1965

50 FREE GIFT BOND STAMPS
With This Coupon and Purchase Of
Thin Package Today's Choice
Potato Chips
Expires July 3, 1965

50 FREE GIFT BOND STAMPS
With This Coupon and Purchase of
2 Lb. Zeigler's
Coneys or Sausage
Expires July 3, 1965

50 FREE GIFT BOND STAMPS
With This Coupon and Purchase of
Qt. Can Hiker-Lite
Charcoal Lighter
Expires July 3, 1965

25 FREE GIFT BOND STAMPS
With This Coupon and Purchase of
40-60-75-100 Watt
Light Bulb
Expires July 3, 1965

25 FREE GIFT BOND STAMPS
With This Coupon and Purchase Of
McKenzie's Poly Bag Cut Corn,
Cut Okra, or English Peas
Expires July 3, 1965

50 FREE GIFT BOND STAMPS
With This Coupon and Purchase of
19 oz. French's Cattlemen's
Bar B Q Sauce
Expires July 3, 1965

Social and Personal Mention

MILDRED WHITE WALLACE, Society Editor

THOUGHT FOR THE DAY

Charles Kingsley once said: "Thank God every morning when you get up that you have something to do which must be done, whether you like it or not. Being forced to work, and forced to do your best, will breed in you temperance, self control, diligence, strength of will, content, and a hundred other virtues which the idle never know."

JULY ANNIVERSARIES

July 1 finds Mr. and Mrs. B. W. Carter Jr. and Mr. and Mrs. A. E. Etress observing a wedding anniversary. July 2 you may say Happy Birthday to O. G. Dexter, Eddie Irene Duke, Jane Glenn, Karen Morris and Jerline Scott. July 2 also means Happy Wedding Anniversary for Mr. and Mrs. W. O. Parrish. Mr. and Mrs. Barney Isbell and Mr. and Mrs. B. J. Nolen will observe the passing of a wedding anniversary on July 3; and Donald Burnett, Tony Bentley, Randy Fowler, Jonella Joseph, Bob Mullins and Betty Rose Wood will receive Birthday Greetings. July 4 is Independence Day and also birthday time for Michael Austin, Carla Carden, Hank Spires Sr. and Vernice Stoudemire. July 5 will be birthday-cake time for Gary Pate and Wallace Pate Jr. July 6 marks a wedding anniversary date for Mr. and Mrs. Thomas A. Higgins and a birthday for Mike Shaw and Lillian Stone. July 7 will find James Dewberry, Barney Isbell, Otha Joiner, Ray Joiner and Linda Jones celebrating their birthdays.

The Birthstone for July is a Ruby; and the Flower is Larkspur or Water Lily.

HEWITT LAWRENCE CONWILL

Hewitt Lawrence Conwill, son of Mr. and Mrs. H. L. Conwill, Vincent, has been named to the Howard College Dean's List for outstanding scholarship during the Spring semester.

A marketing major, Hewitt compiled an "A-minus" scholastic average. He is a 1961 graduate of Vincent High School.

LAWRENCE VERNON BAKER

Lawrence Vernon Baker is numbered among the Auburn students attaining the upper five per cent level scholastically for the spring quarter and his name appears on the Dean's Honor Roll.

Mrs. Rose Collins, Mrs. Maxine Collins Leatherwood of Gadsden, and Mrs. Rosalie Collins Poole of Childersburg, were cordially greeted guest in our office, Wednesday. Mrs. Collins is a long time subscriber to the Reporter and came by to renew her subscription during her short stay on Main—for which courtesy we say thanks a million!

Judge and Mrs. Conrad M. Fowler, Conrad Jr. and Randy Fowler are enjoying a cross country trip to California.

The Rev. and Mrs. Raymond Scroggins and Mr. and Mrs. John Duncan are in Miami, Fla., attending the Baptist World Alliance.

Clayton - Battle Wedding Solemnized

MRS. ALBERT ROSS CLAYTON III

The Berney Points Baptist Church, Birmingham, was the setting for the 7 p.m. wedding Friday of Miss Laura Diane Battle to Albert Ross Clayton III. The Rev. J. E. Brasher, of Talladega, grandfather of the bridegroom officiated.

Parents of the couple are Mr. and Mrs. James Watson Battle and Mrs. Mildred Clayton, Birminghan. and Mr. Albert Ross Clayton, Jr. of Annapolis, Maryland.

The attendants, Miss Melanie Beale and Miss Lynn Bell wore dresses of green satin and carried yellow bouquets.

The bride was given in marriage by her father. She wore a gown of lace and silk organza. A pearl headpiece held her illusion veil, and she carried an orchid and white rosebuds on a white Bible.

Mr. Clayton was his son's best man. Ushers were Hayden Boutwell, Birmingham, Edwin Atchison, Wilsonville, Jack Battle, Montevallo. Candles were lighted by Michael Atchison, Columbiana and Alan Battle.

A reception was held following the ceremony. After a wedding trip the couple will be at home in Birmingham.

Grandparents of the bride are Mr. and Mrs. N. T. Atchison, Wilsonville and Mr. and Mrs. L. A. Battle, Montevallo.

JACKSONVILLE STATE STUDENTS

Shelby County students attending Jacksonville State College for the summer session in lude: Greg Gordon, Marie Ann Minor, Glenda Nell Templin and Howard Otis Garrett from Columbiana; Mary Frances Denham, William James Mathis Jr., of Alabaster; Earle Bentley, Judy Mae Jones, Donna Gail Smith, Patricia Annis Strother from Sterrett; Glenda Dianne Melton of Harpersville; and Janice Lucille Stillwell of Vincent.

No one thing brightens the office more than flowers — This week we extend our thanks to Mr. and Mrs. Arthur Looney for bringing us a lovely collection of cut flowers from their floral gardens.

Regret to report that Mrs. Edna Vershot is in a Birmingham Hospital following a stroke received last week.

Mr. and Mrs. Hugh Smith and family of Birmingham, former residents of Columbiana were week end guest of Mr. and Mrs. Barney Isbell.

BRIDE-ELECT HONORED

On Saturday afternoon the home of Mrs. Gene Duffey was the setting for a tea honoring Miss Barbara Fay Dennis, bride-elect of Buford Allen Crumpton. The tea table was covered with pink and overlaid with a handmade lace cloth. The silver and crystal appointments were accented with sprays of ivy and nosegays of pink glads and staphanotis. Pink punch with petits-fours topped by wedding bells, and nuts and mints continued in the pink and white color scheme.

Receiving with Mrs. Duffey were Miss Dennis and her mother, Mrs. W. G. Dennis, and Mrs. O. C. Crumpton, mother of the groom. Co-hostesses for the occasion were Mrs. L. P. Lovett, Mrs. G. H. Eastis, Mrs. C. W. Templin, Mrs. Gary Crumpton, Mrs. A. M. Lokey, Mrs. N. E. Revis, Mrs. J. W. Barnes and Mrs. W. G. Oliver.

LOCAL SONGWRITERS RECEIVE RECOGNITION

The recently published sacred number bearing the title "THY WILL BE DONE, WE PRAY", written by Clarice White Luck and Mildred White Wallace was beautifully interpreted Sunday morning in the First Baptist Church in Columbiana by John B. Bush, soloist, supported by the Church Choir. The writers are sincerely grateful for this coveted recognition.

LEVEN HANDY ELLIS III LEVEN HANDY ELLIS IV

Mr. and Mrs. Handy Ellis II are receiving congratulations this week as friends learn of the arrival of identical twin boys who were born in St. Vincent's Hospital June 24, 1965. They have named the latest additions to their family circle Leven Handy Ellis III; and Leven Handy Ellis IV.

Grandparents of the new arrivals are Mr. and Mrs. Frank Ellis Sr. of Columbiana and great-grandparents are Judge and Mrs. Handy Ellis.

SENIOR CITIZENS

Discussion around the editorial desk centered this morning around the need for suitable recreation diversions for Senior citizens. In some Housing Projects, club rooms have been provided and crafts, quilting, ceramics etc are taught. Don't know if this is possible here in Columbiana, but judging from the discussion among interested citizens, there is an obvious need. We pass the suggestion on for future discussion and consideration.

Miss Edythe Hartley, President of the Montevallo Business and Professional Women's Club; Mrs. Essie Weston, Program Chairman; and Mrs. Sarah Galloway, Membership Chairman, attended the Annual Summer Board Meeting of the Alabama Federation of Business and Professional Women's Clubs at the Reich Motor Hotel, Gadsden, Alabama, on June 26-27, 1965.

Mrs. Russell Seay has returned from a visit with Mr. and Mrs. John Goodgame in Longview, Texas and with Mr. and Mrs. Wayne Machamer in Little Rock, Ark. Miss Karen Machamer returned home with her for a visit.

WEDDING PLANS ANNOUNCED

Miss Barbara Faye Dennis

Mr. and Mrs. William E. Dennis of Helena announce the engagement of their daughter, Barbara Faye to Buford Allen Crumpton, son of Mr. and Mrs. Neil Crumpton of Wilsonville.

The bride-elect is the granddaughter of Mr. and Mrs. M. L. Brashier and Mr. and Mrs. R. P. Dennis of Helena.

Mr. Crumpton is the grandson of the late Mr. and Mrs. Arron Crumpton of Wilsonville and Mrs. James William Harrison and the late Mr. Harrison of Birmingham.

The couple plan to wed at the bride's home on July 3.

Mr. and Mrs. W. O. Parrish have returned from an extended vacation spent in Tennessee and Kentucky. Thursday morning will find Bill with his baton poised for the down beat as he opens his summer Band practice periods.

Good Morning

By Milton Bird

I think when he gets up there, and the door opens, the Keeper will say: "We've been expecting you. The little folks told us you were coming."

The little folks he loved, through the years, and who loved him—a simple, beautiful affection that filled up a church's nursery and flowed over, running off in little trickles that made a whole town a nicer place to live.

I hope, when it comes my time to go, they'll be looking for me up there, because the little folks told them I was coming.

Maybe, in a whole lifetime, you'll meet one T. B. Miller. Maybe you will. But maybe you'll travel the road to the very end without meeting one like him. But if the road you travel is filled with the little noises bluebirds make, and if there is laughter at every house, and if friendliness is piled as high as the sky, and kindness and thoughtfulness — then you have lived on the street this man lived on.

A guy gets old and he stops and he looks back and then he goes on again, knowing, in his heart, that what he's looking for is gone forever, but looking anyhow, just for a little moment.

Maybe what he sees is spee-jink marbles and old pocket knives and horseshoes and swimming holes and stone bruises and sunhats and dirty bare feet . . . Tarzan trees and indian trails and arrow heads and air rifles and tiny grass sparrows . . . little girls with freckled faces and green apples and half-ripe plums . . . and somewhere, far off, a school bell that wouldn't stop ringing . . .

First it was James Longshore and then Wesley Duran and then Hershel Lester, and today, on a little hill in Weogulfka, it was Douglas Holman.

Yep, a guy stops and looks back and then goes on again, knowing in his heart that there is no going back to yesteryear, no matter how hard his heart begs.

FISHING CAMPS ON OLD MAN RIVER

We have long heard of the numerous fishing camps located along the banks of Coosa River near Shelby — but — until Gertie Jones and Gladys Seale of Jones Flower Shop asked us to ride with them to "Bozo's Fishing Camp" below Shelby — we never had experienced the pleasure of viewing this rustic setting. Last Friday afternoon however, found us in the heart of the deep woodlands—a truly tree-shaded retreat designed ideally for those seeking surcease from the "cares that infest the day"—We were amazed at the number of trailers and boat houses filled, with privately owned boats and the modern houses that have been built in this section of the county. More than ever we are convinced that here, in this secluded spot, lie the potentialities of a huge recreation center—which—if developed and a motel built would richly compensate the investor.

We enjoyed talking with "Bozo" Boykin, owner of the camp — He and Mrs. Boykin were having a wedding anniversary and their daughter — Pat, who used to live in Columbiana — now residing in Georgia, had ordered the beautiful floral offering "in remembrance" of the occasion. A number of cars from busy, bustling Birmingham filled with guest came while we were there. We also saw the staked area to be flooded by Alabama Power Company — in its future development program—but "Old Man River" seemed totally oblivious to all the activities —he just kept "rolling along."

Take this tip from me, if you are looking for a truly primitive setting — far removed from a busy day-by-day-routine — visit Bozo's Fishing Camp!

OAK MOUNTAIN LAKES

Mr. and Mrs. C. B. Sydes cordially invite you to bring your families on July 4th week end to beautiful Oak Mountain Lakes and enjoy the excellent fishing, swimming, boating etc always available. As an added attraction delectable barbecued chicken and pork with all accessories will be served July 3rd, 4th and 5th. The days activities will be under the supervision of Mr. and Mrs. Sydes.

Mr. and Mrs. Alton Davis have returned from a cross country trip to Oak Ridge, Tenn.

RECREATION NEWS

By Sharon Bentley

The most successful phase of the Columbiana Rec Program last week was the Morning Program Tuesday, with 18 children, ages 4-9, participating in group games. The main attraction was a coloring contest. The contestants were judged on originality and neatness and all pictures were displayed in the Rec Building.

Winners were: Paul Pierce, first place; Greg Joiner, second place; and Tim Curtis, third place.

Thursday there were 28 children present and plans now are to begin arts and crafts program. Following the games, refreshments will be served.

The tennis courts are completed except for lights on the court. Many participants, young and adult are enthusiastically enjoying this sport. A Tennis Tournament for the players is being planned. Contestants interested in entering the tournament may get details from those in charge at the Rec Building. Tennis lessons are also available on Mondays and Fridays at ten o'clock in the morning.

The Slim-nastic Course, taught by Sara Falkner, will begin Tuesday morning from 10 to 11 o'clock.

Friday nights have been reserved for the Teen-Agers. Recreation hours are Monday 2-5; 7-9; Tuesday and Thursday 9:30, 11:30 ages 4 to 9; 2-5; 7-9. Wednesday 2-5. Friday 2-5; 7-10. The evening hours are for Teen Agers only.

Personable Linda Kendrick of Clanton spent a few days in Columbiana last week as the guest of her father, Luther Kendrick.

Columbiana's business section has certainly taken on a new look and the improvement along the Main section of town continues to grow and expand. Jimmy Davis has begun construction on his new drug store and when completed, it will be one of the most modern-up-to-the-minute drug stores in the South.

More homes are needed judging by the number of people who come by our office seeking a place to live. If there is a vacant house in town unspoken for — we don't know where it is.

Maj. and Mrs. Lawton Bannister, Steve and Kay Bannister, former residents of Columbiana, now residing in Los Angeles, Calif., were Tuesday guests of Judge and Mrs. C. M. Fowler.

DAIRY BAR ANSWERS CALL FOR FOOD

Luther Kendrick, owner and manager of the Drive-In Dairy Bar in Columbiana, I believe, chalked up another first in Columbiana last week when he was called on to furnish food three times each day for some 80 workmen engaged in repairing the railroad track after the Coal Train derailed about two miles from Columbiana. This was a gigantic undertaking for limited culinary facilities but Mr. Kendrick and his co-workers proved equal to the emergency and for ten days adequately filled the "take-out-boxed" orders beginning with breakfast. Much credit is due those in charge of the cuisine department for they were on the job from 4 o'clock a.m. until after the supper serving. Nice to know these transient guest found real Southern Cooking plus Southern Hospitality extended them during their stay near here.

MRS. H. M. GORDON ENTERTAINS S. S. CLASS

Mrs. H. M. Gordon entertained members of the Jr. 1 Class of the Columbiana Methodist Church at her home Tuesday afternoon (June 22) with a swim and a cook-out. Members of the class who enjoyed the amenities of this occasion included: Nancy Nolen, Kathy Spearman, Dianne Haynes, Jane Battle, Kenny Curtis, Kenneth McCord, Bill Upton, Susan and Phillis Webb.

Have had the pleasure of hearing and meeting the Rev. Earl Gordon, newly arrived pastor of Columbiana Methodist Church. It is a privilege to extend our cordial welcome to the Gordon family who are now at home in the Methodist Parsonage.

Miss Glenda Davis has gone to Oak Ridge, Tenn., where she has accepted a position with the Science Department for the summer. Miss Davis plans to do post graduate work at University of Tennessee next semester.

Mrs. Rose Wood and Betty Rose Wood are enjoying a vacation in the Carolinas this week.

Richard Ozley has returned from a delightful visit with Mr. and Mrs. Leonard Ozley and family in Columbus, Ga.

Regret to learn that Mrs. Lewis Davis is a patient in Shelby Memorial.

Symbol of Better Health

The Caduceus Is Medical Emblem

Your doctor is dedicated to helping you live a healthier, longer life. We are proud to be on his team, meticulously compounding his prescriptions exactly as he orders! Just as you rely on the skill and knowledge of your doctor, you can rely on us!

COLUMBIANA DRUG CO.

Columbiana, Alabama

Prompt, Precise Prescription Service

Just Ramblin Along

By WALT MAHER

"A fellow doesn't mind paying a little more when he is getting a little more." Makes sense — especially when you talk about buying a Pontiac. And that is what James Lucas of Calera (Dunwar Estates) who works for TCI and owns a 1961 Impala Chevrolet told me last Monday morning when we were kicking a few tires on a new 1965 Pontiac. He also said that the Pontiac rides better looks better and is built just a little better all over. About gas mileage, he told me that his brother who owns a Bowdon bought '64 or '65 Pontiac gets better mileage than he does in his Chevrolet. Well, of course, I couldn't agree with Mr. Lucas more, especially since I am now selling Pontiacs — but it is true and Mr. Lucas as well as many other customers that I have talked to will tell you. So I say, find out for yourself if it isn't the thing to do: buy a Pontiac for any number of several good and saving money reasons as well as just pure enjoyment!

Just got to tell you that the City Cafe in Calera is open all day and night for your convenience with good food, good coffee and good people to serve you! Also Mrs. Nix from Montevallo and the Alabama College Cafeteria is now operating the Cafe in Calera known to many as Pat's Cafe . . . don't believe the name is changed yet. More face lifting on the store fronts in Calera . . . things are constantly improving in Shelby County . . . Nice to see those big good looking Chilton County peaches showing up on the fruit stands on Highway 31 at Keystone and Littlefields and elsewhere . . . even better to taste them! . . . fresh vegetables all over the place stop the traffic on Sundays more regularly than stop signs . . .have you been to Oak Mountain Lake yet . . . water is sure inviting . . . prices reasonable and the new dam is a truly beautiful sight to behold! A wonderful way to spend a couple of free family hours.

Well, with fresh vegetables, peaches, and corn at the fruit stands; cool, cool, blue water to swim in at Oak Mountain Lake . . . hot coffee or ice cola to drink at the City Cafe . . . what more could a fellow want? Oh, yes . . . a new Pontiac or Rambler!

So, come by, ask for Walt and lets trade now!

BOWDON MOTORS - Calera

Seated, left to right: J. W. Blackmon, W. E. Fuller, H. E. Benson, James Bush, Frank Lee, James Garrett
Standing: Oliver Millender, Hazel Studemire, Gene Reed, Kelly Stone, W. W. Vansant, A. E. Burnett. W. R. Youngblood, Richard Fair, Onnive Youngblood, Willie Fair, James Kirkland, Ory McGinnis

Left to right: Jack Evans (15), F. W. Honea (20), A. E. Burnett, President, B. W. Haynes (15), C. W. Buchanan (15), A. C. Ledbetter (15)

1st row: Jack Sims, Joe Swain; 2nd row, Ferman Honea, Bob Haynes, B. B. Bearden, Joe Barnes, Silas Dates, Aaron Cunningham, W. B. Davis; 3rd row, Carl Burton, Tom Minor, T. E. Edwards, A. C. Ledbetter, Charles Downing, C. E. Morris, Jim Story, Jack Evans; Standing, C. W. Buchanan, Fred Williams, Bob Veazey, A. E. Burnett, Wayne Phillips, Calbert Payne, Bob Hughes, J. D. Hammons, W. J. Ferguson, Walter Reynolds, Gene Duffey

Road Work

(Continued from page 1)

ten's District to construct a road from the Dargin Cross Road on U. S. 31 to the Saginaw Road at a point about three miles west of Columbiana with a spur extending back to Shelby Springs on State Highway 25.

The number two county construction unit has just completed the grading of the road west of Chelsea and ertending from County Highway 47 near New Bethesda Church to the Simsville Road with a spur around to Calvary Church. This unit remains in Commissioner Walker's District to construct the road extending from the Ed Benson store at Shelby easterly to a point south of Mosteller. Upon completion of this project the unit is scheduled to go into Commissioner Wooten's District and construct a number of short projects.

Unit number three is at work in Wooten's District at this time. It is constructing a project 2.5 miles in length extending from Dean's Crossing easterly, southerly, and westerly to State Highway 25. It moves next to a project east of Saginaw designated as the Roach-Garrett road. This project is 1.8 miles in length. After this project it will construct the Almont Brick Yard Road, 1.4 miles in length.

The Board of Revenue follows a policy of rotating a construction unit from one district to another until a unit has been in all four districts and then it starts over again. Each commisioner designates the roads to be built when next it is his turn to have the units at work in his district.

Horse Show July 10th At Alpine

A remarkable breed of spotted horses, appearing in the pages of history twenty-four centuries ago, will perform July 10 at the Talladega County Horse Club Arena near Alpine, Alabama.

The Appaloosas, revered in ancient Persia as the sacred horses of Nisaia, and in China as the heavenly horses of Emperor Wu Ti, are famed for intelligence, speed and endurance. Rated the world's greatest rough country stock horse, the versatility of the breed is shown by the fact that a hundred years ago he was a great war horse and buffalo runner used by the Nez Perce Indians, and today he is an outstanding stock horse, trail horse, pleasure and show horshe.

The Appaloosa Horse Show is sponsored by the Alabama Appaloosa Horse Club, Inc. The judge for this show is Rex Kreider from Springfield, Mo. and the Field Representative from Moscow, Idaho will be Roy Young. Some of the events in this show are: Trail Class, Camas Stump Race, Appaloosa Pleasure, Appaloosa Roping, Rope Race, Appaloosa Reining, Appaloosa Pleasure, Nez Perce Stake Race, Appaloosa Cutting, Champion Performance Horse, Open Jackpot Roping, and Open Jackpot Cutting.

Vitamin D helps the body absorb calcium from the digestive tract and build bones. Good sources of vitamin D are milk, butter, fish, liver oil and sunshine.

Report from Washington

BY

Fifth District Congressman

ARMISTEAD SELDEN

On Tuesday of last week the House of Representatives passed a bill which will require that all cigarettes be labeled as a possible health hazard.

Following continuing reports of the dangers of cigarette smoking, Dr. Luther Terry, Surgeon General of the United States and a native Alabamian, appointed an advisory committee on June 7, 1962, to study all public literature bearing on the relationship of smoking to health. After 18 months of investigation, the advisory committee made its report, the results of which were circulated widely. In short, the committee reported that cigarette smoking is a health hazard of sufficient importance in the United States to warrant appropriate remedial action.

Difficult Measure

The House Committee on Interstate and Foreign Commerce, which has jurisdiction over this matter, began a study to determine what remedial action was necessary at this time. The Chairman of the Committee reported to the House of Representatives last week that the legislation it was recommending was one of the most difficult measures ever approved by that committee.

The whole area presented a problem of extreme complexities, and the issues underlying the bill were riddled with controversy. Outstanding scientists from this country and other nations, as well as well-known medical specialists in private practice and in government, have differences of opinion. Their appearances before the Interstate and Foreign Commerce Committee demonstrated that there is substantial disagreement. Representatives of the government agencies concerned who testified before the Committee also indicated further disagreement.

At the same time, however, there was general agreement among the members of the Committee that some action was necessary to adequately warn the American people of the possibility that cigarette smoking could be a health hazard. Of course, had this health hazard been an established, undeniable fact, then the course of action to be taken by the Congress would have been much clearer.

Legislation Approved

Legislation as finally approved by the Committee on Interstate and Foreign Commerce and passed by the House of Representatives last Tuesday would do four major things:

1. It would make it unlawful for any person to manufacture, import, or package for sale any cigarettes which do not bear the following statement: "Caution: Cigarette Smoking May Be Hazardous to Your Health."

2. It would prohibit the requirement of any other caution statement on the labeling of cigarettes under laws administered by any other federal, state, or local authority. This would preclude the issuance of a multitude of conflicting requirements by state and local governments.

3. It would prohibit the Federal Trade Commission from requiring any caution statement in any advertisement of cigarettes.

4. It would permit injunctions to be obtained to restrain violations of the act and would exempt cigarettes manufactured for export.

Major Industry

The tobacco industry plays a major role in the economy of the nation, and any action which might injure this industry would have a major impact on the overall economic health of the United States. Consequently, it was felt by the members of the House that, until further study and research can be accomplished, the measure adopted on Tuesday of last week will adequately warn the American public that evidence on hand presently indicates that cigarette smoking may be harmful to the health of our citizens.

SHELBY COUNTY REPORTER
Printed and Published Weekly in Columbiana, Alabama
Subscription 1 Year In Shelby County $3.12; Outside County $3.64; Out of State $4.16—Prices Include 4% State Sales Tax.
O. G. DEXTER, Editor
MILDRED WHITE WALLACE, Associate Editor
Entered at the Columbiana Alabama Post Office as second class mail under Act of Congress of March 8, 1879.

HOME FREEZER HINTS

By Joyce E. Dement
Assistant Home Agent

Summer has arrived, as if we in Alabama were not aware of it! Homemakers who have home freezers will do well to re-evaluate the locations of their home freezers. Freezers are commonly installed in kitchens, utility rooms porches or basements. Unusually hot kitchens or porches can increase cost of operation by 15%. This appliance will operate more efficiently if air can circulate all around, on top and in back of it. A dry basement is a good place for a freezer but if your basement is damp the motor and exterior finish may be harmed.

While we are discussing the home freezer let us re-emphasize the importance of blanching all vegetables except bell pepper—it is never to be omitted. Blanching is a critical step to be done carefully; otherwise the resulting product is likely to be a poor one. You may ask, why? Simply, the blanching process stops the enzyme action that destroys the fresh flavor are appreciate so much after about 4 to 6 weeks of storage. If vegetables are not blanched these frozen food undergoes a change in flavor and color. Of course, some bacteria are destroyed by blanching also and the vegetables shrink somewhat making them easier to package.

When blanching vegetables use only about one pint of vegetable in one gallon of vigorously boiling water so the water can circulate around each piece. The water will return to a boil quickly so it will require no more time to blanch 4 quarts of vegetables using this method than it does to blanch all four quarts at one time.

OUR SOIL ★ OUR STRENGTH

DISTRICT SOIL CONSERVATION NEWS

By B. F. Hatchett
and G. C. Starcher

Eight wild life food and shelter plantings are doing well at the former Dr. Hugh Linder farm now owned and operated as "Coosa Lodge", a private group recreation project.

Each food planting consists of about 1000 bicolor lespedeza plants in five rows three feet or so apart. Outside this is a strip of sericea lespedeza, sowed broadcast. Around each planting is a four strand barbed wire fence on creosoted fence posts.

When this winter food and shelter is added to the hundreds of acres of seed producing and insect filled pasture and woodland, it's no wonder that the quail were sounding off bravely when we were there Thursday.

On this lovely conservation planned farm, now stocked lightly with fine Hereford cattle, there is much of interest, more planned.

A large fish lake may be doubled in size soon. Several large shallow duck ponds that will be filled only during duck season are planned, one surveyed already.

A system of roads can not only provide access to various areas, but will help protect against fire.

On Thursday Coosa Lodge's first cutting of Coastal Bermuda hay was in the barn. Grasses and legumes being used are coastal bermuda, bahia grass, dallis, fescue, orchard grass, crimson, white and mike clover.

The district's coastal bermuda sprig planter was busily at work Wednesday on the N. H. Water's farm at Montevallo.

Life Saving Course

Fourteen Columbiana Area people have completed the Red Cross Senior Life Saving Course offered at Alabama College, Montevallo, Alabama.

This course was given as a public service by the College in preparation for the swimming pool soon to open in Columbiana. Coach Floyd Anderson taught the classes and is to be especially commended for his time and effort.

Those participating in the course were: Jerry and Ricky Carter, Jimmy and Larry Brasher, Conrad and Randy Fowler, Perry Smith, Terry Falkner, Mike Hill, Lloyd and Allan Suttle, Lamar Cost, Caroline, Fulmer and Pat Bulger.

MT. VIEW SINGING

The regular 1st Saturday night singing at Mt. View Baptist Church July 3 at 7 p.m. Guest singers will be the Ideal Quartet.

Everyone is invited to attend.

A. R. Murphree

IN SERVICE

Beauport, S. C. (FHTNC) June 21 — Marine Lance Corporal Lloyd D. Kendrick, son of Mr. and Mrs. L. D. Kendrick of Helena, Ala., is serving with Marine Fighter Squadron 333, which deployed to Bodo, Norway June 20.

The squadron departed the Marine Corps Air Station at Beaufort, S. C., June 20, and flew to Goose Bay, Labrador. From Labrador, the squadron's aircraft flew non-stop to Bodo, refueling in flight twice from tankers over the North Atlantic.

Dine At The
DAIRY BAR
DRIVE IN
COLUMBIANA, ALA.

CALL US FOR
CARRY - OUT MEALS & TREATS

DAIRY BAR
DRIVE IN
"Where Courtesy and Quality Exceed Price"

SEA FOOD
STEAKS
REGULAR
DINNERS
BREAKFAST
(With Hot Biscuits)

YOU'RE WELCOME

Used Car "Window Shoppers" get special care under our OK sign!

It's our policy to give each and every one of our used car "window shoppers" special care. Why? Because we hope they'll want to come back again someday. Take all the time you want, ask all your questions, our friendly salespeople are happy to serve you. We want it that way, don't you? Just look for our OK sign!

1965 CHEVROLET
4 Door Impala, Full Power, Like New

1965 CHEVROLET
Impala SS Coupe, Full Power, Like New

1964 CHEVROLET
Impala 4 Door V8 Powerglide, Radio, Heater

1963 FORD
Fairlane 500 V8 Standard Shift, Radio and Heater

1962 CHEVROLET
2 Door Impala Hard Top, 6 Cylinder, Standard Shift, Overdrive

1959 CHEVROLET
4 Door Bel Air V8 Powerglide, Radio, Heater

1957 CHEVROLET
4 Door Bel Air, V8, Powerglide, Radio, Heater

McDow Motor Company
Phone 694-2061 — Columbiana, Alabama

NARCOTIC ADDICTION... a serious illness with tragic consequences. Experts in this field estimate that the number of addicts in the United States ranges from a low of 45 thousand to a high of five times that number. The high cost of illegal drugs causes the addict to turn to crime to finance his habit... and in a year's time he may steal from 30 to 90 thousand dollars worth of merchandise to buy drugs. In the United States today, narcotic addiction is a major health and social problem. No group or individual is immune to the ravages of the narcotics habit... it is a personal problem. Visit your community health education center for more facts about narcotics addiction.

YOUR PHARMACIST ... FOR FAMILY HEALTH INFORMATION

DAVIS DRUG CO. — Columbiana, Alabama

NOTICE OF
FORECLOSURE SALE

Default having been made in the payment of the indebtedness secured by that certain mortgage dated the 22nd day of April, 1960, executed by W. W. Lewis Enterprises, Inc., a Corporation, to City Federal Savings & Loan Association, which said mortgage is recorded in the Office of the Judge of Probate of Shelby County, Alabama, in Volume 265, Page 536, Record of Mortgages, and said mortgage now being in default and subject to foreclosure, the undersigned has elected to declare the entire indebtedness secured by said mortgage to be due and payable as provided by said mortgage, and notice is hereby given that pursuant to law and the power of sale contained in said mortgage, the undersigned will sell at public outcry to the highest bidder for cash, in front of the main entrance of the Shelby County Courthouse in Columbiana, Shelby County, Alabama, during the legal hours of sale of the 13th day of July, 1965, the following described real estate situated in Shelby County, Alabama, to-wit:

A tract of land located in the SE¼ of NE¼ of Section 27, Township 19, South, Range 1 West, more particularly described as follows: Commence at the southeast corner of said quarter-quarter section; thence run northerly and along the easterly line of said quarter-quarter section 465 feet to the northwesterly right of way line of U. S. Highway # 91, known as Florida Short Route; thence to the left in a southwesterly direction and along said right of way of said highway 200 feet to the point of beginning; thence an angle to the right of 95° 39' and run in a northwesterly direction 284 feet; thence an angle of 95° 39' to the left in a southwesterly direction and parallel with said right of way of said highway 362 feet; thence run in a southeasterly direction to the point of intersection of the south line of said quarter-quarter section with the northwesterly right of way line of said Highway # 91; run thence in a northeasterly direction along said northwesterly right of way to the point of beginning.

Minerals and mining rights excepted.

City Federal Savings &
Loan Association,
Mortgagee

Lange, Simpson, Robinson & Somerville, Attorneys for Mortgagee

6/17,24/65 7/1/1965

LEGAL NOTICE

Estate of James Fields Smith, Deceased.

PROBATE COURT

Letters Administration of said deceased having been granted to the undersigned on the 28 day of June, 1965 by the Hon. Conrad M. Fowler, Judge of the Probate Court of Shelby County, notice is hereby given that all persons having claims against said estate are hereby required to present the same within time allowed by law or the same will be barred.

Annie M. Smith
William Arthur Smith, Sr.
Co-Administrators of the Estate of James Fields Smith, deceased

7/1,8,15/1965

world
news
in
focus

The Christian Science Monitor
One Norway St., Boston, Mass. 02115

Please enter my subscription to the Monitor for the period checked below. I enclose $..... (U.S. Funds)

☐ 1 YEAR $24 ☐ 6 months $12
☐ 3 months $6

Name.....
Street.....
City.....
State..... ZIP Code.....

FM-1

NOTICE OF MORTGAGE
FORECLOSURE SALE

Default having been made in the payment of the indebtedness secured by a first mortgage on the following described land with the improvements thereon, executed by S. M. Fleming and wife, Grace W. Fleming, to the First National Bank of Childersburg, Childersburg, Alabama on February 25, 1958 and recorded in Mortgage Book 253, pages 110 and 111, in the Probate Office of Shelby County, Alabama, notice is hereby given that the said mortgagee will sell for cash on the 23rd day of July, 1965, within the legal hours of sale to the highest bidder, at public auction, at the front steps of the courthouse of Shelby County at Columbiana, Alabama, the following described property all being situated in Shelby County, Alabama:

"A 1 acre lot (140 x 300 ft.) situated in the Northwest corner of a 10 acre plot, more commonly known as the old Austin Kidd Place, and being in the NE¼ of SE¼, Section 19, Township 19, Range 3 East.

The proceeds from said sale will be applied as follows: First, to the costs and expenses of making such sale, including a reasonable attorney's fee; second, to the payment of what may be due on the mortgage and any balance to be turned over to said mortgagors.

The First National Bank
of Childersburg, a Banking Corporation, in Childersburg, Alabama, Mortgagee
By James H. Sharbutt
Attorney for Mortgagee

7/1,8,15/1965

LEGAL NOTICE

The State of Alabama, Shelby County

Circuit Court of Shelby County, In Equity No. 4571

The State of Alabama, Complainant Vs. 1—1960 Chrysler New Yorker, 4 door Sedan V-8 automobile, Motor No. 83-03109733, Tag No. 58-1810, and Joe Honeycutt, Respondent

Under and by authority of a decreetal order rendered in the above stated cause by the Circuit Court of Shelby County, Alabama, on the 23rd day of June, 1965.

Notice is hereby given any and all parties interested in or claiming an interest in 1—1960 Chrysler New Yorker, 4 door Sedan V-8 automobile, Motor No. 83-03109733 Tag No. 58-1810 which has been heretofore siezed by Hugh A. Shaw, a law Enforcement Officer employed by Alcoholic Beverage Control Board of State of Alabama, in said county, which said automobile is alleged to have been used at the time of such seizure for the purpose of illegally conveying or transporting prohibited liquors containing alcohol, from one point in this state to another point in this state, contrary to law, to file their claim in this court to the said automobile on or before the 24th day of July, 1965 after which time all claims shall be barred.

Witness my hand this 28th day of June, 1965.

L. G. Fulton, Register
By Sara Ozley, Deputy
Register

7/1,8/1965

LEGAL NOTICE

The State of Alabama, Shelby County
Circuit Court of Shelby County, In Equity No. 4572

The State of Alabama, Complainant Vs. 1—1959 Model four door custom sedan Ford automobile, Motor No. A966183097 and Tag No. 53-3201, and Joe Honeycutt, Respondent.

Under and by authority of a decreetal order rendered in the above stated cause by the Circuit Court of Shelby County, Alabama, on the 23rd day of June, 1965.

Notice is hereby given any and all parties interested in or claiming an interest in 1—1959 Model four door custom sedan, Ford Automobile, Motor No. A966183097 and Tag No. 53-3201 which has been heretofore siezed by Hugh A. Shaw, a Law Enforcement Officer employed by Alcoholic Beverage Control Board of State of Alabama, in said county, which said automobile is alleged to have been used at the time of such seizure for the purpose of illegally conveying or transporting prohibited liquors containing alcohol, from one point in this state to another point in this state, contrary to law, to file their claim in this court to the said automobile on or before the 24th day of July, 1965 after which time all claims shall be barred.

Witness my hand this 28th day of June, 1965.

L. G. Fulton, Register
Circuit Court, Shelby
County, Alabama, By Sara
Ozley, Deputy Register

7/1,8/1965

LEGAL NOTICE

The State of Alabama, Shelby County
Circuit Court of Shelby County, In Equity No. 4573

The State of Alabama, Complainant Vs. 1—1957 Plymouth 2-door automobile, Motor No. 16334202, Tag No. 58-1188, V-8 and Joe Honeycutt, Respondent

Under and by authority of a decreetal order rendered in the above stated cause by the Circuit Court of Shelby County, Alabama, on the 23rd day of June, 1965.

Notice is hereby given any and all parties interested in or claiming an interest in 1—1957 Plymouth 2-door automobile, Motor No. 16334202, Tag No. 58-1188, V-8 which has been heretofore seized by Hugh A. Shaw, Law Enforcement Officer employed by Alcoholic Beverage Control Board, State of Alabama, in said county, which said automobile is alleged to have been used at the time of such seizure for the purpose of illegally conveying or transporting prohibited liquors containing alcohol, from one point in this state to another point in this state, contrary to law, to file their claim in this court to the said automobile on or before the 24th day of July, 1965 after which time all claims shall be barred.

Witness my hand this 28th day of June, 1965.

L. G. Fulton, Register
By Sara Ozley, Deputy
Register

7/1,8/1965

Polish silver with a tarnish-resistant polish for a long-lasting shine. Then store silver in a dry place.

FARM FACTS

By W. M. Clark, County Agent

Fireblight

Fireblight a disease common to apples, pears and crabapples has affected many trees in Shelby County this year. The infection for this disease occurred during the blooming period. It kills the blossom and the terminal twig causing them to turn black. We have received many calls regarding this disease. It is too late to do much about the disease now since preventive sprays must be applied during the blooming period. However, very little blight has been seen in trees sprayed with Agri-strep or Agrimycin earlier this year. Trees infected with fireblight are not lost. The dead and infected twigs should be cut and burned. This will prevent stem cankers which provide ready source of re-infection next year.

Fruit trees need protection from diseases and insects. This can be accomplished by following a systematic spray program. Write my office for a copy of Extension Circular 138.

Cotton Insects

Surveys conducted last week indicate a heavy boll weevil population in central and southern counties, particularly Bibb, Montgomery, Dallas, Monroe, Perry, Tuscaloosa and Pickens. Infestations are running from 4 to 82% in certain fields that have been checked. Bollworm populations have been low except in a few isolated fields. It is important that we bring this to the attention of all growers as right now is a very critical time in cotton insect control, particularly in central and southern Alabama.

A major hatch-out will occur in older cotton from Tuscaloosa County across to Chambers County and south about June 25 to July 1. It will be disastrous for the growers if they become complacent with the insect situation. As you recall, this happened last year in some areas. There are some fields that do not require control at present; however, the only way to know this is for the grower to check his cotton.

Let me suggest that you make a check of your cotton now, and if 10% boll weevil infestation is found, three (3) applications of one of our recommended insecticides should be applied at 5-day intervals.

Modern chickens are raised scientifically on a diet designed to produce the meatiest, tenderest and most flavorable birds possible. Broiler-fryers can be marketed as early as nine weeks of age—thus guaranteeing a tender, juicy product.

Cotton canvas is number one fabric for camping tents.

New Hope

By Mrs. J. M. Denson

Miss Barbara Fallin has returned from Birmingham where she spent several days of last week visiting her grandmother, Mrs. Grady W. Denson.

Mark and Mary Beth Moran, lovely children of Mr. and Mrs. Ed Moran of Birmingham spent Friday here visiting Joy and Murray Mahan and other relatives.

David and Joel Mullins have returned to their home in Huntsville after having been guests of their grandmother, Mrs. Gordon Cross for the past two weeks.

Danny DeShazo came down from the Patuxent River Naval Base in Maryland to spend several weeks visiting his parents, Mr. and Mrs. Owen DeShazo and family.

Mrs. L. O. Bedford has returned to her home in Bessemer after having been the guest of her daughter, Mrs. Carl Street and family.

Stanley Bishop with his little son, Scott, of Gardendale were guests of Rev. and Mrs. C. E. Bishop and other relatives on Cahaba Valley Road recently.

Mr. and Mrs. Tillis Brett of Mobile are proud parents of a baby son, John, who was born June 24. He is a former resident where he has numbers of friends.

Mr. and Mrs. Lawaha Parrish with their children of Huntsville were week end guests of her mother, Mrs. Gordon Cross and other relatives in the area.

Mrs. Skippy Thornton with her attractive little son, Matt, were guests of her praents, Mr. and Mrs. Edward Finch here Sunday. They reside in Pelham.

Patricia Ann White has returned to Birmingham after spending the week end visiting her parents Mr. and Mrs. Charlie White and other relatives here.

An interesting program was enjoyed at the Oak Grove Baptist Church Sunday evening which was a special event concluding the Bible School. Mrs. Joyce Attaway was in charge of the school where seventy-five were enrolled.

Rev. Don Acton brought an inspiring message "Why Revivals?" at the Presbyterian Church Sunday Morning. He listed the urgent need of revivals because churches are failing due to social demands and too much tolerance. Hence we need renewed interest to live true to Christ and revival by the Holy Spirit which must start in the individual. At the service last Sunday visitors from five states were present.

Mrs. Earl Morgan was honor guest at a lovely tea given at the home of Mrs. Bessie Mussey who was hostess to a group of neighbors Friday afternoon. This delightful affair marked the 80th birthday anniversary of the honoree.

Joy Mahan spent Tuesday and Wednesday in Alabaster where she was the guest of Kathy and Gary Barton.

Mrs. J. M. Wilson is spending this week in Helena where she was called by the serious illness of her daughter, Mrs. Jessie Fox.

Mr. and Mrs. J. R. Bishop have named their baby son Aubry Lee Bishop.

MORTGAGE
FORECLOSURE NOTICE

Default having been made in the terms of that mortgage executed on the 25th day of November, 1959, by Leamon Cox and wife Eva Doris Cox to Jim Walter Corporation which said mortgage is recorded in the Office of the Judge of Probate, Shelby County, Alabama, in Record of Mortgage, Book 263, Page 706, and default continuing, and by virtue of the power of sale contained in said mortgage, the following described property will be sold at public outcry, for cash, to the highest bidder, in front of the Courthouse door of said County, during the legal hours of sale, on the 6th day of August, 1965.

Lot #15 (Fifteen) in the merchant Melton Subdivision Fronting on East Side of Dogwood Road and Montevallo Road Being 102.5 feet an front on North side an 148 feet on South Side, 100 feet on East Side Situated in S½ of NE¼ Section 17 Township 22, S. Range 3 West situated in Shelby County.

Said sale is made for the purpose of paying the mortgage debt and cost of foreclosure, and said sale is conducted on behalf of Mid-State Homes, Inc., assignee.

R. A. Norred, Attorney
708 Frank Nelson Building
Birmingham 3, Ala.

7/1,8,15,22/1965

WANTED

ALL SPECIES OF
HARDWOOD
PULPWOOD

To Be Delivered To Our Mill At
Shelby, Alabama

SEE GEORGE MOBLEY
Superintendent

HIGHTOWER BOX
& TANK COMPANY
Shelby, Alabama

4th of JULY WEEK-END

BARBECUE

CHICKEN AND PORK WITH ALL THE TRIMMINGS
WILL BE SERVED FROM 10 A.M. TO 6 P.M.
JULY 3RD, 4TH AND 5TH

FISHING, SWIMMING
BOATING

All these activities under the personal supervision of C. B. and Ima M. Sydes

OAK
MOUNTAIN
LAKES

LATE NEWS BULLETIN: Ford Sales Up 11% in South Alabama

We Ford Dealers are celebrating with a

RED WHITE & BLUE

SUCCESS SALE

Ford Galaxie 500 Hardtop with Vinyl-covered Roof

Ford Ranch Wagon with Luggage Rack

Ford Custom Sedan with America's Biggest New Six

Lowest prices of the year on specially equipped Fords now at your Ford Dealer's! For a limited time only . . . choose from special red, white and blue Fords with Big Six or 352-cu. in. V-8 • Cruise-O-Matic Drive • Whitewalls • Much more.

It's our way of saying "Thanks" to South Alabama!

BONUS SAVINGS ON '65 FORDS!
Excise tax cut passed!
See your Ford Dealer—see how much less you can buy a '65 Ford car for now!

Specially built, specially priced for this sale only! Now at your Ford Dealer's Store

Lovelady Motor Co.
Montevallo, Alabama

100 EXTRA
With This Coupon and Purchase Of
$7.50 OR MORE Limit One Per Family
Western Super Markets — Expires July 3

Clip This Coupon And Those Below For Plus Value

WESTERN SUPER MARKETS

WHERE EVERY CUSTOMER IS IMPORTANT

LET'S GO TO THE RACES EVERY TUESDAY NITE. OVER W A P I. T.V. 7:00 P.M. 363-WEEKLY PRIZES GET your card from our store.

Alabaster, Ala.

WE RESERVE THE RIGHT TO LIMIT QUANTITIES NONE SOLD TO RETAIL DEALERS

925 S&H GREEN STAMPS FREE WITH BONUS COUPONS IN THIS AD

FRESH PORK SHOULDER 6 TO 12 LB. AVG. LB. 39c

FRESH FROZEN A. GRADE SMALL HEN TURKEYS LB. 39c

HEAVY WESTERN BEEF T-BONE OR CLUB STEAKS LB. 1.19

FRESH LEAN QUARTERED SLICED PORK LOIN LB. 79c

FRESH DRESSED QUARTERED FRYER BREAST LB. 33c

FRESH DRESSED QUARTERED FRYER LEGS & THIGHS LB. 29c

HEAVY WESTERN BEEF ROUND STEAK LB. 89c

KING SIZE Coca-Colas 99c 3 CARTONS

FRESH GREEN CABBAGE 5c LB. FOR COLD SLAW

FRESH FROZEN SMALL SPARERIBS LB. 49c

WILSON'S TENDER MADE HAM WHOLE 10/14 LB. LB. 59c

100 EXTRA
With This Coupon and Purchase of
48 Ctn. ROYAL CUP TEA BAGS
Western Super Markets — Expires July 3

50 EXTRA
With This Coupon and Purchase of
ANY SIZE WATERMELONS
Western Super Markets — Expires July 3

50 FREE S&H GREEN STAMPS
4 — 16 Oz. Cans Morton House
BAKED BEANS
Western Super Markets — Expires July 3

50 FREE S&H GREEN STAMPS
10 Lb. Bag
COOKIT CHARCOAL BRIQUET
Western Super Markets — Expires July 3

50 FREE S&H GREEN STAMPS
49c Today's Choice
POTATO CHIPS
Western Super Markets — Expires July 3

50 FREE S&H GREEN STAMPS
49c Fingernail
POLISH REMOVER
Western Super Markets — Expires July 3

25 FREE S&H GREEN STAMPS
Lb. Rath Lumberjack
SLICED BACON
Western Super Markets — Expires July 3

VAN CAMP PORK & BEANS 2-LGE 31-oz CANS 49c

HEINZ KETCHUP 2 14-oz BOTTLES 39c

DEL MONTE TOMATO SAUCE 8 oz. CAN 10c

H. L. H. TOMATO JUICE 2 32-oz BOTTLES 49c

DEL-MONTE PEACHES 2½ CAN 29c

BARBER'S ICE MILK ½ GAL. 29c

MORTON'S FROZEN PIES ALL FLAVORS CREAM OR FRUIT LGE. SIZE 19c

ST. REGIS WHITE PAPER PLATES 150 count pkg. 89c

ST. REGIS WHITE PAPER Cups 100 count pkg 79c

TODAY'S CHOICE WHITE BREAD 2-1 LB. LOAFS 29c

TODAY'S CHOICE HAMBURGER Coney Rolls pkg of 8's 19c

Bama Mayonnaise QUART JAR 39c

100 EXTRA
3 Lbs. or More Your Choice
WESTERN BEEF ROAST
Western Super Markets — Expires July 3

100 EXTRA
With This Coupon and Purchase of
3 Lb. Pkg. — Ground Hourly
FRESH LEAN GROUND BEEF
Western Super Markets — Expires July 3

50 FREE S&H GREEN STAMPS
With This Coupon and Purchase of
3 Pkg. Lumberjack
LUNCHEON MEAT
Western Super Markets — Expires July 3

25 FREE S&H GREEN STAMPS
With This Coupon and Purchase of
1 Lb. Zeigler's
PORK SAUSAGE
Western Super Markets — Expires July 3

25 FREE S&H GREEN STAMPS
1 Lb. Hormel
ALL MEAT CONEYS
Western Super Markets — Expires July 3

50 FREE S&H GREEN STAMPS
With This Coupon and Purchase of
½ Gal. Barber Square Ctn.
ICE CREAM
Western Super Markets — Expires July 3

100 FREE S&H GREEN STAMPS
4/5 Lb. Ps
HORMEL 81 CURED HAM
Western Super Markets — Expires July 3

WANT ADS!

USE THIS COLUMN TO BUY, SWAP, SELL OR TO ADVERTISE FOR THINGS YOU NEED

Only 75c for 25 words or less and 3c per word for each word in excess of the first 25

WELLS DRILLED — Well drilling (pumps). Slate $2.00 and up; sandrock, lime, slightly higher Jack Hartsfield, Chelsea 474-5337 J. E. Bearden, Birmingham, 879-7883 tf

WELLS DRILLED — 28 years experience, Pumps, Filters, Terms. Call Bill Pugh, B'ham, 836-2265 tf

WESTERN & COWBOY BOOTS for men, women, and children — Men's Famous Name Dress Shoes, Values to $25.00, only $6.99. Sizes 6 to 12. Dixie Cloth Barn, U.S. 31, Pelham 2/18tf

SALES AND SERVICE — John Deere Industrial and Agricultural Tractor and Equipment. Mooney Tractor Co., Wilsonville, Alabama Phone 694-5001 4/2tf

Pressure Creosoted
POSTS — POLES — LUMBER
Extra Long Life For Fences
Barns, Docks, Boat Houses.
SEAMAN TIMBER CO
Montevallo, Ala.
Phone 665-7279
7/25tf

MOBILE HOMES — $2795 and no gimmicks, 1965 10 ft. wide 2 BR with thick natural birch and modern interior, fully insulated with 1½ inch fiberglass, double sink, coppertone appliances, full colored bath, all aluminum exterior, guaranteed first class in every respect and is truly a quality mobile home lacking nothing. A big selection of other fine mobile homes at similar savings. Talladega Trailer Sales, East Battle St., Talladega, Alabama. 11/19tf

GENERAL HOUSE REPAIR — Large or small. Free Estimates. R. L. HOLLIS, 694-7269, Route 1, Wilsonville, Ala. 12/60tf

WANTED — Electrical work. Install power paks, repair stoves, hot water heaters, dryers, air conditioners. James M. Hall. Phone 694-7324, Wilsonville 2/4tf

SEWING MACHINE — Singer with zig zager, in cabinet, like new. Full size head, one year Free Service Guaranteed. Take over balance of $41.10 or pay $6.50 per month. For free home demonstration, write "Credit Manager," % box 947, Columbiana, Ala. 4/1tf

HELP WANTED — Male or female. Person over 24, vacancy in Columbiana for Rawleigh dealer. Full time preferred. Will consider ambitious part-timer. Many now earning $3 per hour and up. See Garvin Raines, Rt. 1, Box 244, Siluria or write Rawleigh AL F 260 1170 Memphis, Tenn. 5/20 6/10,24 7/7pd

CABINET SERVICE — Call us for a free estimate on your kitchen cabinets. No obligation. Hand Appliance & Cabinet Service, Siluria 663-7590 6/24 thru 8/12pd

WANTED — All types tractor work, bush hogging, ground breaking, disking, etc, also landscaping. No job too large or small. Call day or night, Carl Stapleton Jr., Rt. 1, Helena, Ala. 822-3151 6/24 7/1,8,15pd

FOR SALE — One 5 room concrete block house and 5 acres of land with well, located on new paved road near Alabaster. Raymond Smith, 663-6031 6/24 7/1pd

FOR SALE — Aluminum siding home, 4 rooms, heat pump, all modern conveniences in excellent condition, on ½ acre lot, fenced. Kingdom Community. Mrs. Ruth Gore, Rt. 2, Columbiana, Ala. Phone 694-7751 6/24tf

SPECIALS — Unfinished pillow cases 19c each. Mission Valley 3 yds $1.00; Domestic 5 yds. $1.00; Cotton flannels 10c per yd. Dixie Cloth Barn, U.S. 31, Pelham 2/28tf

FOR SALE — Lot 73' x 100' old City Service location with store in front with living quarters in back, $6,500.00. Selling on account of bad health. See J. A. Cardwell, Maylene, Ala. 6/17,24 7/1,8pd

WANTED TO BUY — Hardwood Timber 4 x 4's from 4' up or will buy hardwood on the stump. Call 822-3089, Birmingham, Ala. 6/17,24 7/1,8,pd

NOTICE — Little Margie's Beauty Shop now open in Keystone. Plain shampoos and sets $1.50; hair cuts $1.00, permanents $6.50 and up. Your business appreciated. Phone 663-7491, Margie Bramlett. 6/17,24 7/1,8,pd

SHRUBBERY FOR SALE — Shrubbery for sale in containers ready for planting anytime of the year, Call 694-7269 or visit R. L. Hollis Nursery in the Fourmile Community. 9/13tf

BIG SUMMER BARGAIN SALE at Bowdon's Economy, Calera. 1965 Whirlpool 9,500 BTU Air Cond. only $169.95; 15,000 BTU Air Cond. for a low, low $239.95; 24,000 BTU Air Cond. $339.95. A complete selection of Air Cond. at Bowdon's Economy, Calera. Over 37 models to choose from!!

HOOPER STOCK YARD — Right now Cattle are Selling at a Real Good Price. Hooper is ready to give you their fine services in handling and selling your cattle. Need a Truck? Call Me! 694-7030, Ralph Robinson, Wilsonville Rt. 2. 1tch

FOR SALE — 1 New Homelite Power Saw. Price $150.00. Ralph Robinson, Wilsonville Rt. 2, 694-7030 1tch

FOR SALE — Black Angus Bull with Papers $150.00. Also Hay For Sale. Ralph Robinson, Wilsonville Rt. 2, 694-7030 1ch

FOR SALE — 2 Registered Tennessee Walking Horses, Yearling Stallions. Good show prospects. Also one jet black Shetland Pony Mare. Call Harold E. Walden, 694-7092 1tch

FOR SALE — One electric mower in good condition with a 75 foot cord. Never been exposed to weather. Price $10.00. Phone 694-4892 1tpd

4TH OF JULY SPECIALS — $10.00 Permanents only $6.50. Lucky Lady Beauty Shop, Lou Jean Joiner. Phone 694-7053 1tpd

BETTER BUYS — BOWDON MOTORS — FOR SALE — 1964 6 cylinder Chevrolet pickup ½ Ton Fleetside long wheel base with new car warranty remaining, reduced from $1695.00 to $1395.00. Will finance. Call 668-7021 1tch

BETTER BUYS — BOWDON MOTORS — FOR SALE — 1955 Chevrolet ¾ or 1 Ton Capacity dual wheels, stake body, 4 speed, real good condition. Reduced from $795.00 to $550.00. Call 668-7021 1tch

STUD SERVICE — Reg. Tenn. Walking Stud. Golden Palimino. Grandson of Golden Stroller. Jack Holcombe, 663-7166, Rt. One, Maylene, Ala. 7/1,8ch

FOR SALE — Horse, red gelding, big buggy harness, and saddle. Jack Holcombe, 663-7166, Rt. one, Maylene, Ala. 1tch

THE BIG SUMMER BARGAIN SALE at Bowdon's Economy, Calera. 3 rooms of furniture $188.00. Includes living room suite, bedroom suite and 5 pc. dinette suite. $270.00 French Provincial Living Room Suite this week only $169.95 — "It's Bowdon's Economy where the Best Deals are Made!!

FOR SALE — Five room house on two lots on paved street. Located in Shelby, near Hardwood Mill. Can furnish abstract up to date. Phone 694-7509 7/1,8pd

FOR SALE — Kelvinator Refrigerator in good condition. Price only $20.00. Henry Emfinger, Aldrich, Ala. 1tch

FOR SALE — Strained Clover Honey. Mrs. Mack Dennis, Wilsonville, Ala. Phone 694-7437 1tpd

FOR SALE — German Shepherd puppies, female, 9 weeks old, $15.00. Call 665-7162 7/1,8,15pd

HELP WANTED — Male or female. Person over 24, vacancy in N. Shelby Co. or Columbiana for Rawleigh dealer. Full time preferred. Will consider ambitious part-timer. Many now earning $3 per hour and up. See Garvin Raines, Rt. 1, Box 244, Siluria or write Rawleigh AL F 260 1170 Memphis, Tenn. 5/20 6/10,24 7/7pd

Pension and Security

The Shelby County Board of Pensions and Security met Wednesday, June 23, 1965 in offices of Shelby County Pensions and Security Department. Members present were: Wales W. Wallace Jr., Chairman; Dr. Harold J. Hall, F. F. Jackson, Mrs. F. P. Givhan, and Mrs. Joe Davidson. Members unable to attend were: J. Frank Baker and Mrs. Fred Phillips.

Mrs. Nell J. Fulton, Director of Shelby County Department of Pensions and Security introduced the members of her staff who took part on the program.

Nursing Home Care was discussed by Mrs. Rosalyn Lucas, Pension Counsellor. Mrs. Lucas stressed the fact that financial aid through the State Department of Pensions and Security for nursing home care is available to an individual only if that person qualifies for public assistance in Alabama. Care in a nursing home can be considered only if suitable plans cannot be made in the person's own home or that of relatives or a licensed Personal Care home, and a legally licensed physician recommends care in a Nursing Home. Mrs. Lucas pointed out that in April 1965 there were 27 persons receiving care in licensed nursing homes on Shelby County Department of Pensions and Security payroll and vendor payments in the amount of $3,818 were made for nursing home care that month.

Medical Aid to the Aged and Hospitalization for Old Age Pensioners was discussed by Mrs. Delores Godfrey, Pension Counsellor. She explained that Medical Aid to the Aged is a type aid for persons 65 years old and over who do not qualify for Old Age Assistance and that MAA is assistance with hospitalization only as there is no money payment to the client. She pointed out that a person approved for MAA is eligible for 30 days hospitalization payment within the year. She discussed some of the points of eligibility involved in MAA. Mrs. Godfrey told how all Old Age Pensioners are eligible for 30 days hospitalization in the amount of $9,669.04 was paid. There were five persons approved for Medical Care to the Aged who were hospitalized and the amount of $2,316.30 was paid, for hospitalidation for them in April.

The ADC (Aid to Dependent Children) Worker was discussed by Mrs. Pauline Rogan, and Mrs. Emily Eddings, both being ADC workers on the Shelby County Pensions and Security Staff. Mrs. Rogan gave background information which led up to the agency having ADC workers. She told something about the type cases handled and the goal to help people help themselves. She discussed problems that he has been confronted with as an ADC worker and resources uncovered. Accomplishments were pointed out and it is her opinion that these outweigh the failures.

Mrs. Eddings further discussed the ADC program and told something about the type cases she handles. She gave a report on the Dallas County ADC project which was sponsored by the State Department of Pensions and Security and the Field Foundation, Inc. This was a Demonstration Project — Strengthening Family Life for ADC Children Living in Homes Where Conditions were Currently Considered Unsuitable. This is the story of 493 children in 128 aid to dependent children families, living in homes where unfavorable, unsuitable and inadequate conditions existed. This project demonstrated that multi-problem families have strengths which can be identified and developed under the guidance of a sensitive worker with a small case load.

FOR SALE — Three bedroom, ½ basement home located in Calera, Alabama. About 3 years old, in good condition, can be urchased on easy terms, pay $500 down and assume the balance payable at $64.40 per month, the payments include insurance and interest and are with low VA interest. See Findley Realty Co., Calera, Alabama 35040. 1tch

THE FALCON BOOK STORE
340 Main Street
Montevallo, Alabama
Your headquarters for school and office supplies. Paper-back books and magazines. New line of Bibles, Children's Books, Ideals, and artist's supplies. "If we don't have it, we'll get it."

WELLS DRILLED
The Fast Air Rotary Way
Water Guarantee
PUMPS — FILTERS
NO DOWN PAYMENT
Graves Drilling Co.
Ph. 245-4213
Sylacauga, Ala.
MRS. LEON BAKER, JR.
694-7525, Columbiana, Ala.

Beauty for the asking

BY SUE LAYTON
Beauty Consultant
MERLE NORMAN COSMETICS STUDIO
107½ Main St., Montevallo, Ala.
Pho. 665-7345

IN SERVICE

U. S. FORCES, VIETNAM (AHTNC) — Army PFC Ryland C. Bradher, son of Mr. and Mrs. Denver V. Brasher, Route 1, Sterrett, Ala., was assigned to the U. S. Army Support Command, Vietnam, June 2.

Brasher entered the Army in August 1964 and completed basic training at Fort Polk, La.

The 22-year-old soldier was graduated from Vincent High School in 1962.

IN SERVICE

BAD TOLZ, Germany (AHTNC) —Specialist Four Clarence B. Coleman, 26, son of Mr. and Mrs. Willie O. Coleman, 301 Selma st., Montevallo, Ala., was graduated from the Seventh U. S. Army Noncommissioned Officer Academy in Bad Tolz, Germany, May 21.

Specialist Coleman received four weeks of training in leadership responsibilities, exercise of command, map reading and military teaching methods.

Coleman, a military policeman in the 793d Military Polcie Battalion's Company A near Furth, Germany, entered the Army in August 1959 and arrived overseas on this tour of duty in April 1964.

He is a 1958 graduate of Prentice High School. His wife, Margarethe, is with him in Germany.

Absorbency is the key to the comfort of cotton.

No cottons are true annuals.

CALERA
CALL 668-7941
COLLECT 668-2321

JOIN THE MOVE TO

Shelby County Savings And Loan Association

Consult the table below to see how fast your savings will grow at Shelby County Savings & Loan Association.

How Savings Grow	$5 Monthly	$10 Monthly	$15 Monthly	$20 Monthly	$25 Monthly	$50 Monthly
6 Months	30.39	60.79	91.18	121.58	151.97	303.94
1 Year	61.46	122.95	184.41	245.90	307.36	614.72
2 Years	125.72	251.49	377.21	502.98	628.71	1257.41
3 Years	192.91	385.88	578.79	771.77	964.67	1929.35
4 Years	263.15	526.39	789.54	1052.78	1315.93	2631.87
5 Years	336.59	673.29	1009.88	1346.58	1683.18	3366.35
10 Years	757.06	1514.37	2271.43	3028.74	3785.80	7571.61
15 Years	1282.31	2565.05	3847.36	5130.10	6412.41	12824.83
20 Years	1938.46	3877.56	5816.02	7755.12	9693.59	19387.17

(Above figures based on our current 4½% rate of earnings, compounded twice a year)

4 ½%
YEARLY EARNINGS
Compounded Semi-Annually

- At Shelby Savings -

Your savings are safe . . .
Protected by sound, conservative management and insurance of accounts by an agency of the United States government.

Your savings are available
Withdrawals are paid promptly; there's never a delay when you need your money.

Your savings earn a substantial profit . . .
Shelby County Savings & Loan Association has always paid the highest rate of earnings consistent with sound management.

Whether you save for short-term needs or for long-range plans (such as retirement), Shelby County Savings & Loan Association has a savings plan to fit your needs.

SAVE BY THE 10TH, EARN FROM THE FIRST

Shelby County Savings And Loan Association

Z. S. Cowart, Sr., Chairman of Board
John A. Hines, Jr., President
Dr. M. L. Orr, Jr., Vice President
Homer J. Walton, Treasurer
W. M. Farris, Secretary

PHONE 694-2271 COLUMBIANA, ALA.

LEGAL NOTICE

State of Alabama, County of Shelby

Notice is hereby given that a bill substantially as follows will be introduced in the Legislature of Alabama and application for its passage and enactment will be made, to-wit:

A BILL TO BE ENTITLED
AN ACT

To create the Shelby County Planning Commission; to provide for the organization, membership, powers, personnel, jurisdiction, and financial and legal status of such commission; to authorize the Commission to make subdivision regulations, a master plan, and to adopt zoning regulations for the development of Shelby County; to provide for an election in each beat prior to the application of such authority of the Commission in each such beat; to grant the Commission power to zone certain areas within the county and provide a procedure for the amendment of zoning rgulations; to prohibit zoning regulations from being retroactive; to provide remedies for the enforcement of the provisions of this act; and to provide exceptions to such zoning regulations and for appeals from the decisions of the Commission. Be it enacted by the Legislature of Alabama:

Section 1. Creation of County Planning Commission. There is hereby created a Planning Commission for Shelby County, Alabama which Commission shall be appointed as herein provided and shall have responsibilities and duties as are stated herein. The Commission shall be known as the Shelby County Planning Commission. The term, "county governing body" when used herein shall refer to the Shelby County Board of Revenue and Control or its successors.

Section 2. Personnel of the Shelby County Planning Commission. The Commission shall be composed of seven members, all of whom shall be over the age of 25 years and each of whom shall be a qualified elector in and an actual resident of and a free-holder in Shelby County. Two of the members shall be appointed by the Board of Revenue and Control of Shelby County, two shall be appointed by the Shelby County Board of Education, two shall be appointed by the Shelby County Bar Association, and one shall be appointed by the Judge of the Circuit Court of Shelby County. Not over two members of the Commission shall come from any one beat of the County. Each member shall serve a term of six years and until his successor is duly appointed and qualified. Prior to taking office each member shall subscribe to an oath as provided by law for public officials and the same shall be recorded in the Probate Office of Shelby County. The original members of this Commission shall draw lot to determine the period of time each is to serve and the terms of two shall expire two years from the date of the organization of the Commission, the terms of two shall expire four years from the date of the organization of the Commission and the terms of three shall expire six years from the date of the organization of the Commission. In the event of a vacancy on the Commission the same shall be filled as in the case of the original appointment. All members shall serve without compensation, and the members shall hold no other county office. However, reasonable and necessary expenses of the members shall be paid from the General Fund of Shelby County.

Section 3. Jurisdiction of Commission. The jurisdiction of the Commission shall extend to all areas of the county outside the boundaries of municipal corporations; provided, however, that where a municipality now or in the future is authorized to exercise and does in fact exercise planning and zoning powers in any area outside its municipal boundaries, such areas shall be excluded from the jurisdiction of the county planning commission.

Section 4. Organization and rules. The Commission shall elect its chairman and create and fill such other offices as it may determine. The term of chairman shall be for one year, with eligibility for re-election. The Commisson shall normally hold at least one regular meeting each month. It shall adopt by-laws for the transaction of business and shall keep a record of its resolutions, transaction of business, which record shall be a public record. Five of the members shall constitute a quorum to transact the business of the Commission.

Section 5. Staff and Finances. The Commission may appoint, promote, demote, and remove such employees as it deems necessary for its work. The Commission may also contract with county or city planners, engineers, architects, and other consultants and with any local, state, or federal agency for such services as it may require. The Commission may cooperate with and accept funds from Federal, state and local public or semi-public agencies, private individuals or corporations, and may expend such funds, and may carry out such cooperative undertakings and contracts for planning studies necessary in the performance of its duties. The expenditures of the Commission, exclusive of gifts, grants, or contract receipts, shall be within the amounts appropriated for the purpose by the County governing body.

Section 6. General Powers and Duties of the Commission. It shall be the function and duty of the Commission to make and maintain in an up-to-date manner a master plan and to adopt appropriate zoning regulations as provided by Section 10 hereof for the physical development of Shelby County. Such plan and regulations with the accompanying maps, plats, charts, and descriptive material shall show the Commission's recommendations for the use and development of the territory of the said county. The zoning regulations shall also include a zoning plan for selected areas for the control of the height, area, bulk, location, and use of buildings and land. As the work of making the whole master plan and preparation of zoning regulations progresses, the commission may from time to time adopt and publish a part or parts thereof, any such part to cover one or more major sections or divisions of the county. The commission may from time to time amend, extend, or add to the plan or regulations as hereinafter provided.

Section 7. Purposes In View. In the preparation of the master plan and zoning regulations, the commission shall make careful and comprehensive surveys and studies of the present conditions existing within the county with due regard to existing agricultural uses, to land by virtue of its fertility, proximity to water supplies, and other geographical features is particularly suited to agricultural uses, to neighboring municipalities, towns, and villages, to the growth of subdivisions, to the general population growth of the county, and make adequate provision for traffic, recreational areas and industry, and public utilities and other public requirements. The plan and zoning regulations should be made with the general purpose of guiding and accomplishing a coordinated, adjusted and harmonious development of the county, which will, in accordance with present and future needs, best promote health, safety, morals, order, convenience, prosperity, and general welfare, as well as efficiency and economy in the process of development, and should promote safety from fire, flood and other dangers, the healthful and convenient distribution of population, and the wise and efficient expenditure of public funds. The plan and regulations shall be a public record, but its purpose and effect shall be to aid the plannnig commission in the performance of its duties, including making recommendations to the county governing body and assisting cooperating with other federal, state and local agencies so as to achieve coordinated, adjusted, and harmonious development.

Section 8. Election To Determine If Beat Is To Be Covered By The Master Plan and Zoning Regulations. The master plan and zoning regulations provided by the Commission shall not be aplicable in any beat of Shelby County until the majority of the qualified electors of the beat voting in a special election shall have signified by their vote that they desire the authority of the Commission, its master plan and the zonnig regulations to apply to their beat. Such an election must be held not less than 30 nor more than 45 days after a petition is filed in the Office of the Judge of Probate seeking such an election and signed by no less than 25 electors who vote in said beat and who also own an interest in real estate that is located in such beat. Notice of such election shall be given by three weeks publication and posting notice in two public places within the beat. The cost of conducting said election shall be paid from the General Fund of Shelby County. The ballot shall be so worded as to give the voter the opportunity to vote either "Yess" or "No" as to whether he wishes the authority of the Commission, its master plan and the zoning regulations to apply to such beat.

Section 9. Subdivision Regulations. The Commission shall adopt a code of regulations applicable to the subdivision of land and plats of subdivisions shall not, after the adoption of such code of regulations, be accepted for filing and recording in the Probate Office until they have been approved in a manner to be designated by the Commission. Such a code of regulations shall not be finally adopted by the Commission until they have been approved by the County governing body. The Commission is hereby authorized to provide a penalty, not to exceed $100.00 per lot, to be paid by any one transferring a lot included in a subdivision, a plat of which has not been recorded as herein provided. Such subdivision regulations may be amended from time to time subject to the approval of the county governing body. The provisions of this section shall apply within the jurisdiction of the Commission as specified in Section 3 and without limitation by the provisions of section 8 hereof.

Section 10. Zoning; Grant of Power. For the purpose of promoting the health, safety, morals, convenience, order, prosperity and general welfare of the County, the Commission is hereby empowered to divide the portion of the county within its zoning jurisdiction into districts of such number, shape and area as may be found best suited to carry out the purposes of this act, and to provide within such districts for standards relating to the use of the land and the types and kinds of structures that may be erected in such districts. Such provision shall be made in accordance with a comprehensive plan and shall be designed to lessen congestion in the streets and highways; to secure safety from fire, flood, panic, and other dangers; to provide health and the general welfare; to provide adequate light and air; to prevent the overcrowding of land; to avoid undue mixed use of land; to facilitate the adequate provision of transportation, water supply, sewerage, schools, parks, and other public requirements. Such provision shall be made with reasonable consideration, among other things, of the character of the land and district and its peculiar suitability for particular uses and with a view of promoting desirable living conditions, sustaining the stability of neighborhoods, protecting property against blight and depreciation, securing economy in governmental expenditures, conserving the value of buildings; and encouraging the most appropriate use of land and of buildings and structures throughout the jurisdiction of the Commission. For the purpose of providing for the division of the territory into districts, consonant with the conditions provided in this section, the Commission may make a single zoning plan for all the territory of the area which lies within its jurisdiction or may make and certify separate and successive zoning plans for parts of such territory which it deems suitable for urban or suburban development or which for other reasons it deems to have appropriate territorial unity for a zoning plan; and correspondingly any zoning regulations enacted by the Commission may cover and include the whole territory lying within its jurisdiction or such territory as the commission deems to be appropriate territorial unit for a zoning plan.

Section 11. Publication of Notice of Proposed Change in Zoning Regulations. Once zoning regulations have become applicable to a beat as provided by Section 8 hereof, such regulations shall not be changed by the Commission until the proposed change has been published for three weeks in a newspaper of general circulation within the county together with a notice stating the time and place that the change in regulations will be considered by the Commission, and stating further that at such time and place all persons who desire shall have an opportunity to be heard in favor of or in opposition to such change in such zoning regulations.

Section 12. Zoning Regulations Shall Not Be Retroactive. No zoning regulation adopted by the Commission shall change any use to which land is being made at the time such zoning regulations become applicable in any beat.

Section 13. Remedies. In case any building or structure is erected, constructed, reconstructed, altered, repaired, converted or maintained, or any subdivision is established, or land used in violation of this enactment or of any regulation made under the authority confered hereby, the county attorney, or other appropriate administrative officer of the Commission may institute any appropriate action or proceedings to prevent such unlawful erection, construction, reconstruction, alteration, repair, conversion, maintenance, or subdivision of the land or use of the land to restrain, correct, or abate such violation, or to prevent the occupancy of any such building, structure, subdivision or land or to prevent any illegal act, conduct, business, or misuse in or upon any premises regulated under the authority conferred by this article.

Section 14. Exceptions To Zoning Regulations. The Commission may in appropriate cases and subject to appropriate conditions and safeguards, make special exceptions to the terms of the zoning regulations in harmony with its general purposes and interests and in accordance with general or specific rules adopted by the Commission. Anyone wishing to appeal from an existing zoning regulation may file a written petition stating the basis for such appeal whereupon the Commission shall fix a date for such hearing, giving notice as to the Commission may seem appropriate, and on such hearing the Commission shall have the following powers: (1) to hear and decide appeals where it is alleged there is error in any order, requirement, decision or determination made by the Commission or official in the enforcement of this article of any regulation adopted pursuant thereto; (2) to hear and decide on requests for special exceptions to the term or provisions of the regulations upon which such Commission is required to pass; and (3) to authorize upon appeal in special cases such variance from the yard, open space, land use, bulk and height requirements of the regulation as will not be contrary to the public interest, where, owing to special conditions of the building site or land, a literal enforcement of the provisions of the regulation will result in unnecessary hardship, all in order that the spirit of the regulations shall be observed and substantial justice done.

Section 15. Appeals. Any party aggrieved by any final judgment or decision of the Commission pursuant to the provisions of Section 14 may within 15 days thereafter appeal therefrom to the circuit court or other court having jurisdiction within the county wherein the affected property of the aggrieved party is located, by filing with such Commission a written notice of appeal specifying the judgment or decision from which appeal is taken. In case of such appeal such Commission shall cause a transcript of the proceedings in the cause to be certified to the court to which the appeal is taken and the cause in such court shall be tried de novo.

Section 15. Severability. The provisions of this Act are severable. If any part of the Act is declared invalid or unconstitutional, such declaration shall not affect the part which remains.

Section 16. Effective Date. This Act shall become effective upon the first day of the calendar month immediately following its passage and approval by the Governor or its otherwise becoming a law.

6/10,17,24/65 7/1/1965

LEGAL NOTICE

Grover C. Looney, Complainant Vs. Mary Lee Buckner Looney, Respondent

In The Shelby County Law and Equity Court of Shelby County, Alabama. In equity, case no. 669

ORDER OF PUBLICATION

In this cause it being made to appear to the Register by affidavit of Grover C. Looney, Complainant in said cause, that the Respondent, Mary Lee Buckner Looney, is a non-resident of Alabama, and that her place of residence is unknown, and that it cannot be ascertained after reasonable effort and on diligent inquiry, and further that in the behalf of said affidavit said Respondent is over twenty-one years of age;

It is, therefore, ordered by the Register that publication be made in the Shelby County Reporter, a newspaper published in Columbiana, Alabama, once a week for four consecutive weeks, requiring Mary Lee Buckner Looney, the said Respondent, to plead, answer, or demur to the Bill of Complaint in this cause by the 10th day of July, 1965, or in thirty days thereafter a Decree Pro Confesso may be taken against her.

Done at Office in Columbiana, Alabama, this 7th day of June, 1965.

L. G. Fulton
Ex-Officio Register, Shelby
County Law and Equity Court
6/10,17,24/65 7/1/1965

LEGAL NOTICE

State of Alabama, County of Shelby

Notice is hereby given that a bill substantially as follows will be introduced in the Legislature of Alabama and application for its passage and enactment will be made, to-wit:

A BILL TO BE INTITLED
AN ACT

To provide for a Personnel Appeals Board for Shelby County and prescribing the qualifications, terms, duties, and compensation of its members, and to provide rules relating to political activities by employees of Shelby County.

Be it enacted by the Legislature of Alabama:

Section 1. There shall be established a Personnel Appeals Board in and for Shelby County, Alabama.

Section 2. For the purposes of this Act the following words and phrases shall have the following meanings:

"Personnel Appeals Board" hereinafter called the Board shall mean the board created by this Act.

"County" shall mean Shelby County.

"Employee' shall mean any person regularly employed by Shelby County in a job or position.

"Board of Revenue and Control" shall mean the existing county governing body or any such succeeding county governing body performing the function of the Board of Revenue and Control.

Section 3. The following shall be covered: (a) all personnel employed or appointed by the Board of Revenue and Control of Shelby County.

Section 4. No person to whom this Act applies, shall be appointed or promoted to, or demoted or dismissed from any job or position with the county, or in any way favored or discriminated against with respect to his employment because of his political or religious opinions or affiliations. No person shall use or promise to use, directly or indirectly, any official authority or influence, whether possessed or anticipated to secure employment, promotion, increase in pay or any other advantage in employment with the county for the purpose of influencing the vote or political action of any person or for any consideration. No employee of the county shall, directly or indirectly, pay or promise to pay any assessment for any political organization or purpose, or solicit or take any part in soliciting any such assessment, and no person shall solicit any such assessment of such employee of the county. No such employee shall be a member of any national, state, or local committee of a political party, or an officer of a partisan political club, or a candidate for nomination or election to any public office, or shall take any part in the management or affairs of any political party or in any political campaign, except to exercise his right as a citizen privately to express his opinion and to cast his vote. Provided, however, nothing in this Act shall prohibit any person employed by the county from serving out the terms of a party office for which he had been elected at the time this Act becomes effective. Any employee of the county to whom this Act applies who violates the provisions of this section shall forfeit his position.

Section 5. Any employee who, for any cause, has been dismissed, suspended, demoted or whose pay has been reduced, may, not less than 7 days and not more than 14 days thereafter, answer the charges made against him leading to such disciplinary action by filing a written petition, sworn to by proper affidavit and addressed to the Personnel Appeals Board, with the Clerk of said Board. Upon the filing of such a petition the Chairman of the Personnel Appeals Board shall fix a date not less than 7 nor more than 21 days thereafter for the hearing of said petition. Upon the hearing of said petition the Board shall receive all evidence in support of the disciplinary action heretofore mentioned and all evidence in support of the petition. Said Board shall render a written decision covering the issue involved, not later than 7 days following the conclusion of the hearing. The decision of the Board may uphold the disciplinary action or the Board may modify such action in any manner it deems to be just and proper, including the full reinstatement of the petitioning employee with all pay and allowances from the date of the imposition of discipline.

Section 6. The Clerk of the Shelby County Board of Revenue and Control shall serve as Clerk of the Personnel Appeals Board. The Board of Revenue and Control is authorized to employ and to provide for the compensation of such additional clerks to assist the said Clerk as it may deem necessary for the administration of this Act.

Section 7. There shall be created the Personnel Appeals Board of the county which shall be composed of five members. One member shall be appointed by the Board of Revenue and Control, one by the Circuit judge of the Eighteenth Judicial Circuit, two by the Shelby County Board of Education, one of whom shall be a member of the faculty of Alabama College, and one by the Shelby County Bar Association. One of the members originally so appointed, shall serve for a term of two years, one for a term of three years, one for a term of four years, one for a term of five years and one for a term of six years. The original members of the Board so appointed shall draw lots to determine the length of term each shall serve. Thereafter all members shall serve for terms of six years each and until their respective successors are appointed as specified above. Any member of the Board whose term shall expire shall be eligible for reappointment.

No person shall be appointed to the Personnel Appeals Board unless he is over twenty-five years of age, is of recognized character and ability, and is an actual resident in and qualified elector of the county. No person shall be eligible to appointment or shall continue to be a member of the Board who holds an elective Office under the state, county, or any city therein, or who is a candidate for elective office. Vacancies on the Board shall be filled for unexpired terms in the same manner as original appointments are made. The Board shall elect a chairman from among its members, who shall preside at its meetings, and any three members shall constitute a quorum for the transaction of any business which may properly come before the Board. Each person so appointed shall, within fifteen days appointment, qualify by making oath that he will faithfully execute the duties of office to the best of his ability and knowledge, which oath shall be recorded as provided by law. The Board shall adopt reasonable rules regulating the procedure of said Board. Notice of all meetings of the Board shall be given to each member by the Clerk of the Board.

Section 8. The Personnel Appeals Board shall meet on the call of the Chairman or upon call of three members of said Board. Such meetings shall be held in the county courthouse in an office which the county governing body shall provide. Each member of the Personnel Appeals Board shall be entitled to receive ten dollars for each day actually served in transacting the business of the Board payable from the General Fund of Shelby County.

Section 9. The provisions of this Act are severable. If any part of the Act is declared invalid or unconstitutional, such declaration shall not affect the part which remains.

Section 10. All laws or parts of laws which conflict with this Act are repealed.

Section 11. This Act shall become effective immediately upon its passage and approval by the Governor, or upon its otherwise becoming a law.

6/10,17,24/65 7/1/1965

LEGAL NOTICE

Notice of Publication to Probate Will

The State of Alabama, Shelby County

Probate Court, June, 1965

To Katherine Robertson.

You will hereby take notice, that on this day came Bertha Mae Brown and produced to the Court a paper writing, purporting to be the last will and testament of Rufus V. Brown, deceased, and moves the court to admit the said will to Probate and Record.

You are notified to be and appear before me, at my office in the Court Huose of said County at 10:00 o'clock, on the 23rd day of July, 1965, when the motion will be considered, and show, if anything you have to allege, why said paper writing should not be admitted to Probate and record, as the true last will and testament of said decedent Rufus V. Brown.

C. M. Fowler, Judge of
Probate, Shelby County,
Ala.

6/24/65 7/1,8/1965

Most people don't realize that 33,000 gallons of water are required to apply one inch on an acre of land.

MORTGAGE
FORECLOSURE NOTICE

Default having been made in the terms of that mortgage executed on the 23rd day of August, 1960, by George M. Calvin and wife Annie F. Calvin to Jim Walter Corporation which said mortgage is recorded in the Office of the Judge of Probate, Shelby County, Alabama, in Record of Mortgage, Book 268, Page 240, and default continuing, and by virtue of the power of sale contained in said mortgage, the following described property will be sold at public outcry, for cash, to the highest bidder, in front of the Courthouse door of said County, during the legal hours of sale, on the 16th day of July, 1965.

From the NW corner of the SW¼ of the NE¼ of Sec. 19 Tp. 20 S. R 2 W, run south 2° 15" East along the west boundary line of the said SW¼ of the NE¼ Sec. 10, Tp. 20, R 2W, for 155 ft., thence turn an angle of 120° to the left and run north 57° 45" East 1170.0 ft. to the point of the land herein described and conveyed thence continue North 57° 45" East for 150.0 ft. thence turn an angle of 120° to the right and run South 2° 15" East for 290.4 ft. thence turn an angle of 60° to the right and run south 57° 45" west for 150 ft; thence turn an angle of 120° to the right and run north 2° 15" west 290.4 ft. to the point of beginning.

Said sale is made for the purpose of paying the mortgage debt and cost of foreclosure.

R. A. Norred, Attorney
708 Frank Nelson Building
Birmingham 3, Ala.
6/17,24/65 7/1,8/1965

SALE TO ENFORCE LIEN

Notice is hereby given that a Great Dane Dog, (Ragner) will be sold by the undersigned at public outcry for cash on July 8, 1965 at 12:00 o'clock, noon, at Ridge-Low Kennels, Route 1, Box 72BB, Helena, Alabama, for payment of charges of undersigned for keeping and feed which are in default. Such sale will be held to enforce lien fixed by Section 14(1) of Title 33 of Code of Alabama of 1940, as amended.

Motel For Pets
Florida Short Route
Shelby County, Alabama.
6/24/65 7/1/1965

LEGAL NOTICE

State of Alabama, Shelby County
In the Probate Court of Shelby County

In the matter of the Estate of Richard Hatcher, deceased:

Notice of Publication For
Public Sale of Land

Whereas, Callis Hatcher as Administratrix of the Estate of Richard Hatcher, Deceased, has heretofore filed her Petition in the Probate Court of Shelby County, Alabama, in writing and under oath for an order to sell certain lands belonging to the Estate of Richard Hatcher, Deceased, for the payments of debts of the said Estate upon the grounds that the personal property of the said Richard Hatcher is not sufficient for the payment of the said debts of the said estate; and

Whereas, the petition of the said Callie Hatcher as Administratrix of the Estate of Richard Hatcher, Deceased, was duly heard and an order was issued by the Judge of Probate of Shelby County, Alabama, dated June 11, 1965, ordering the sale of the below described land to pay the debts of the Estate of Richard Hatcher.

Now, Therefore, notice is hereby given that the following described land situated in Shelby County, Alabama, will be sold for cash at public outcry to the highest bidder on the 23rd day of July, 1965, at site of said land at 12:00 noon, to-wit:

Begin at a point 1329.6 feet north and 322.7 feet west of the center stake of Section 5, Township 22 South, Range, 3 West and run South 31 degrees and 0 minutes East 107.8 feet; thence South 43 minutes West 175.7 feet; thence North 31 degrees West 107.8 feet, thence North 43 degrees East 175.7 feet to the point of beginning containing .43 acres more or less, situated in Shelby County, Alabama, being the same property conveyed to decedent by Callie Hatcher dated September 26, 1958, and recorded in Deed Book 195 at Page 471, in the office of the Probate Judge of Shelby County, Alabama.

Callie Hatcher,
Administratrix of the Estate of
Richard Hatcher, Deceased.
7/1,8,15/1965

Cleanliness is the secret to snail and slug control around the home. Remove all bricks, boards, stones and trash piles that might shelter them.

LEGAL NOTICE

State of Alabama, County of Shelby

Notice is hereby given that a bill substantially as follows will be introduced in the Legislature of Alabama and application for its passage and enactment will be made to-wit:

AN ACT

To establish for Shelby County, Alabama a Law and Equity Court: to define its jurisdiction and powers; to provide for its officers and appointment, election, terms of office, power, duties and compensation; to provide a Court Reporter for said Court, whenever needed, and to fix and prescribe his duties and compensation; to provide for a secretary for the Judge of said Court, and to prescribe her duties and compensation; to provide for a clerical assistant for the Deputy Solicitor of said Court and to prescribe her duties and compensation; to provide that said Court shall be open at all times for the trial of causes and the transaction of business; to provide the rules and procedure of said Court; to provide for the transfer of certain causes now or hereafter pending in the Circuit Court, Shelby County Law and Equity Court, Probate Court and the Juvenile Court of Shelby County, Alabama; and to give the said Court juvenile and domestic relations jurisdiction; and to abolish the Shelby County Law and Equity Court of Shelby County, Alabama.

Be it enacted by the Legislature of Alabama:

Section 1. That there is hereby established in and for Shelby County, Alabama, an Inferior Court of Law, both civil and criminal, and of Equity, which shall be called Law and Equity Court of Shelby County, and which shall be a court of record, and which shall have and exercise concurrent jurisdiction now conferred, or which may hereafter be conferred, upon the several Circuit Courts of the State, provided that the said Law and Equity Court of Shelby County shall not have jurisdiction to try a person charged with a felony, but shall have only preliminary jurisdiction of all felonies and provided further that said court's civil jurisdiction on the law side of said court shall not exceed the sum of $2,500.00, exclusive of the interest and cost, except, however, it is provided that in any civil action filed on the law side where a cross-action, counter-claim, set-off, or plea in recoupment is filed, claiming in excess of $2,500,00, the court shall have jurisdiction of said action and shall proceed with it to a conclusion; and said court shall have concurrent jurisdiction with Justices of the Peace of Shelby County in all civil matters; and shall have exclusive original jurisdictional in all misdemeanors committed in Shelby County, except misdemeanors returned by the Grand Jury to the Circuit Court; and shall have exclusive original jurisdiction of paternity proceedings and of unlawful detainer, and other criminal or quasi-criminal proceedings cognizable before Justice of Peace Courts; and shall also have and exercise such further jurisdiction, authority, functions and powers as are hereinafter conferred upon it by this Act.

Section 2. That the present Judge, who was elected to the office of Judge of the Shelby County Law and Equity Court, and who is now serving as Judge of said Shelby County Law nad Equity Court shall hold the office and be the Judge of the Law and Equity Court of Shelby County created by this Act, until the second Tuesday after the first Monday in January 1967 and until his successor shall be elected and qualified. A Judge of said Court shall be elected by the qualified electors of Shelby County, Alabama, at the general election to be held in 1966 and each six years thereafter, and the term of the judge of said Court shall commence on the second Tuesday after the first Monday in January following his election, and shall continue for a period of six years and until his successor shall be elected and qualified. The Judge of said Court, before entering upon the duties of said office, shall take the oath required by law to be taken by judges of the Circuit Courts of Alabama. The said Judge shall be a domiciled resident and a qualified elector of Shelby County, Alabama, shall be learned in the law, and shall be a member in good standing of the Shelby County Bar and of the Alabama State Bar, and shall not be less than twenty-five years of age. The said judge shall devote his entire time to the duties of his office and shall be barred from the practice of law during his term of office. Said judge may be removed from office in the manner and for the causes now provided by law for the removal of Circuit Judges.

Section 3. Vacancies in the office of the judge of said court shall be filled by appointment by the Governor, and the person so appointed shall hold office as required by the Constitution and law of this State.

Section 4. The clerk of the Circuit Court of Shelby County, Alabama, shall be ex-officio clerk of the Law and Equity Court of Shelby County, Alabama, and shall have the same powers and discharge the same duties as clerks of the Circuit Courts, and shall be subject to the same pains and penalties with regard to the duties of the office, and shall be entitled to the same fees, commissions, and emoluments as are now, or as may hereafter be, allowed to Circuit Clerks of Alabama, except as hereinafter provided, and the same shall be collected as such fees and commissions are collected in the Circuit Courts. However, in civil matters where the suit is brought for $100.00 or less only the fees and commissions allowed by law to Justices of the Peace shall be collected, and in misdemeanor cases the clerk shall be entitled to charge and collect only those fees which Circuit Clerks may be entitled to under the general law when serving as clerks of county or inferior courts. The clerk shall exercise the same powers and perform the same duties as clerks exercise and perform in the Circuit Courts.

The Register of the Circuit Court shall be ex-officio Register of the Law and Equity Court of Shelby County and shall have the powers and discharge the duties which shall devolve upon the Register of the Law and Equity Court of Shelby County and shall be subject to the same pains and penalties with regard to the duties of the office and shall be entitled to the same fees and commissions as are now, or as may hereafter be, allowed to the Registers of Circuit Courts in Equity and the same shall be collected as such feees are collected in Circuit Courts.

Section 5. That the Judge of said Court shall receive a salary of $11,000.00 per annum, payable in twelve equal monthly installments out of the county treasury at the end of each month, his signed receipt being required.

Section 6. That the Deputy Solicitor of Shelby County, Alabama, shall be the Solicitor of said Court and in addition to duties now imposed upon said solicitor, he shall be required to attend said court and therein prosecute all cases of a criminal or quasi-criminal nature wherein the State is a party to the case; and for such services he shall receive a salary of $5,800.00 per annum which shall be in lieu of the amount now fixed by law for his salary as Deputy Solicitor, and is to be paid in twelve equal monthly installments out of the County Treasury at the end of each month, his signed receipt being required. The Deputy Solicitor may employ a clerical assistant who shall serve at his will and pleasure and perform such duties as he may prescribe. The clerical assistant shall be entitled to a salary of $1,200.00 per annum, which salary shall be paid in equal monthly nstallments out of the County Treasur on warrants drawn in the manner prescribed by law.

Section 7. That the said Law and Equity Court of Shelby County shall be held at the court house of Shelby County, Alabama, and that said court shall be open at all times for the trial of cases and transactions of business. In case of sickness or disqualification of the judge of said court, the clerk or Register of said court shall appoint a special judge and the special Judge appointed shall receive for his services the same pay that special Circuit Judges receive for their services and the same to be paid out of the General Funds of Shelby County, Alabama, on the certificate of the Clerk or the Register making the appointment. The judge of said court shall be subject to the same penalties for failure to attend upon the Court as are Circuit Judges of this State. The Judge of said court shall keep an office in the court house of Shelby County, Alabama, or at such other suitable place as may be provided by the Board of Revenue and Control of Shelby County, and it shall be the duty of the Board of Revenue and Control of Shelby County to provide such office and supply the same with all furnishings, fixtures, stationery, telephone and other supplies necessary to enable the judge of said court to efficiently conduct the affairs of his office. The Judge may employ a competent secretary who shall serve at his pleasure and perform duties as he may prescribe, whose compensation shall be fixed by the Judge at not more than $3,600.00 per annum. The salary of the secretary shall be payable in twelve equal monthly installmnts out of the County Treasury, on requisitions signed by the Judge of the Court.

Section 8. The Judge of said Court shall have the right and power to determine and fix the time of holding the sessions of said Court for the trial of all cases, as he may deem expedient; provided, however, a session of said Court for the trial of criminal and civil cases shall be held at least once each calendar month.

Section 9. Any party feeling aggrieved from the judgment of said Court rendered in any civil cause, may appeal from said judgment to the Circuit Court of Shelby County, Alabama, by giving security for the costs, the same to be approved by the Clerk or Judge of said Law and Equity Court of Shelby County, Alabama, or if the party desiring to appeal, wishes to supersede the judgment of said court, then he may give security for costs, and a supersedeas bond in double the amount of the judgment, to be approved by the judge or clerk of said court. All appeals from judgments in civil causes in said court shall be taken to the Circuit Court within thirty days after the rendition of the judgment, and all appeals taken from said court shall be tried de novo in the Circuit Court in any case appealed from said Court to the Circuit Court. The appellant, within ten days, after the perfection of his appeal and the appellee, within ten days after notice of appeal is served on him, may have the issues of fact tried by a jury in the Circuit Court by filing with the clerk of the Circuit Court written demand for a trial of said cause by a jury.

Section 10. In all criminal cases of conviction in said Law and Equity Court of Shelby County, Alabama, the defendant shall have the right of appeal to the Circuit Court of Shelby County, on entering into bond, with sufficient surety, to appear at the term of the Court to which the appeal is taken, and from term to term until discharged; the bond to be in such penalty as the Judge of the Law and Equity Court of Shelby County, Alabama, may prescribe, and to be approved by the Judge or Clerk of said court. If the defendant does not make the bond required he shall remain in custody and said defendant may, with in ten days after taking said appeal, demand in said Circuit Court a trial by jury; otherwise, said case shall be tried by the Court without a jury.

Section II. That the Supreme Court and the Court of Appeals of this state shall have appellate and supervisory jurisdiction over said court and the judge thereof, which may be exercised in the same manner as such jurisdiction may be exercised over the Circuit Courts of the State, and the judge thereof, and appeals may be taken from the order and judgments of said court while sitting as a Court of Equity to the Supreme Court and Court of Appeals in the same manner, and within the same time, as appeals are now taken from the orders and judgments of the Circuit Courts of the State, except as herein provided for appeals to the Circuit Court. The same rules, regulations and laws, applicable to appeals from the Circuit Court in Equity, to the Supreme Court or Court of Appeals shall govern appeals in all Equity cases from the Law and Equity Court of Shelby County, to the Supreme Court or Court of Appeals, unless otherwise provided in this Act.

Section 12. That there shall not be any jury trials in the Law and Equity Court of Shelby County in the trial of civil and criminal cases but the Judge of said Court shall have the authority and power in all equity cases to draw and empanel petit juries for the trial of the issues of fact of all equity cases in which the parties are entitled by law to a trial by jury, as provided by Title 7, Section 322, 1940 Code of Alabama. In the trial of any such equity case by a jury, Sections 323, 324, 325 and 326, Title 7, 1940 Code of Alabama, shall govern the Court in the trial, summoning and paying of the jurors.

Section 13. That any civil or equity cases now or hereafter pending in the Circuit Court of Shelby County, Alabama, may be by agreement of the parties thereto, transferred from the said Circuit Court to the Law and Equity Court of Shelby County, and any civil or equity cases pending in the Law and Equity Court of Shelby County may be, by agreement of the parties thereto, transferred from said Law and Equity Court of Shelby County to the Circuit Court of Shelby County, Alabama; and further that the administration of any estate may be removed from the Probate Court of Shelby County, Alabama to the Law and Equity Court of Shelby County under provisions of Title 13, Section 139, Code of Alabama 1940.

Section 14. That the procedure practice and rules governing the Circuit Courts of Alabama now, or which hereafter may be adopted shall in all things apply to and govern the procedure and practice of the Law and Equity Court of Shelby County except as otherwise provided herein.

Section 15. The Sheriff of Shelby County shall, in person or by a deputy, appointed by him, said appointment to be approved by the judge of said court, be required to attend upon said court in preserving order, and execute all writs of process and perform such other duties, in all respects as in the Circuit Court of this State, and such deputy required for attendance upon said session of said court, shall receive the sum of $10.00 per day, payable out of the county treasury upon the warrant of the judge of said court, provided that such deputy shall not receive pay except for the time that the Court is actually in session and none such compensation to the deputy shall be shared in by the Sheriff, and for the service by the sheriff of the process of said court and attendance upon said court, he shall receive such fees and compensation as he receives under the law of the State of Alabama or any laws enacted in the future by the Legislature of Alabama for the compensation of the sheriff for similar services in the Circuit Court, except as herein otherwise provided.

Section 16. That if, for any reason, forfeiture be taken on any bond on the criminal side of said Court, the court may order the alias capias returnable instanter or within ten days, and unless the party or parties against whom the forfeiture is taken shall appear and show cause, when the forfeiture is returnable, why the forfeiture should be set aside, then, the court is hereby authorized and empowered to make the judgment final.

Section 17. That the judge of the Law and Equity Court of Shelby County shall adopt a seal for the law side of the docket of the Law and Equity Court of Shelby County which shall be kept in the custody and control of the clerk of the court.

Section 18. That the judge of the Law and Equity Court of Shelby County shall adopt a seal for the equity side of the docket of the Law and Equity Court of Shelby County which shall be kept in the custody and control of the register of the court.

Section 19. When the summons, writ of attachment, summons and complaint in attachment, or other process either in law or in equity has been executed on the defendant or service perfected on him, as required by law, the defendant shall appear and plead, answer or demur thereto within the time now, or which hereafter may be, provided by law, in the Circuit Court.

Section 20. That said Law and Equity Court of Shelby County shall have exclusive jurisdiction over children and the judge of said Law and Equity Court shall be judge of the Juvenile Court; it being the intention to confer complete, full, unlimited and exclusive jurisdiction upon the Law and Equity Court of Shelby County of all juvenile matters and juvenile jurisdiction in Shelby County, Alabama, as now provided under Title 13, Chapter 7, Sections 350 to 383, both inclusive, of the Code of Alabama of 1940, or as hereafter amended, and appeals in such cases shall be as provided by law, The Clerk of the Law and Equity Court of Shelby County is hereby made the Clerk of such Court exercising such jurisdiction over juvenile matters.

Section 21. That this Court shall have exclusive and original jurisdiction of all cases arising under Title 34, Article 3, Sections 89 to 104, both inclusive, of the Code of Alabama of 1940, or as hereafter amended, which Article 3 is entitled Desertion and Non-Support and of paternity proceedings arising under Title 27, Chapter 2-A of the Code of Alabama of 1940. That the trial of such cases shall be by the Court without a jury and appeals in such cases shall be as provided by law. That the judge of said Law and Equity Court of Shelby County shall be the Judge of the Domestic Relations Court, it being the intention to confer complete, full, unlimited and exclusive jurisdiction upon the Law and Equity Court of Shelby County of all domestic relations matters arising under Title 34, Article 3, Section 89 to 104, both inclusive, of the Code of Alabama of 1940, as amended or as hereafter may be amended.

Section 22. Prosecutions for misdemeanors committed in Shelby County may be instituted in the said court by making an affidavit before the judge, clerk or the solicitor of said court, the writ on said affidavit to be issued by the judge, clerk or the solicitor of said court, and when the defendant is arrested on said affidavit and warrant, the case shall go on the docket for trial, and be tried as though the defendant has been indicted by a grand jury, provided, however, that the affidavit or complaint may be amended, as now provided for amendment of such papers by Section 347, Title 13, of the Code of Alabama of 1940. All affidavits or warrants for criminal or quasi criminal acts, of whatever kind issued by the Justices of Peace of Shelby County shall be returnable to this Court.

Section 23. The Judge or Solicitor of said Court and Justices of the Peace shall have the power to issue search warrants. The Judge of said court shall have power to issue writs of habeas corpus, prohibition, certiorai, quo warranto, injunctions and all other special and extraordinary writs, and the procedure, practice and rules of the Circuit Courts of Alabama relating to such writs as are now, or which hereafter may be provided by law, except as otherwise provided in this Act, shall prevail in the Law and Equity Court of Shelby County, and the Judge thereof shall have the same powers and authority, including punishment for contempt as is or hereafter may be conferred upon the Judge of the Circuit Courts of Alabama, unless otherwise provided in this Act.

Section 24. The Judge of the Law and Equity Court of Shelby County shall have the power and the authority to secure the services of a competent Court Reporter to attend the sessions of the Court and report all cases tried when request therefor is made by any party to the suit. The Reporter shall serve at the will and pleasure of the Judge of said Court. The Reporter shall receive a minimum of $10.00 and a maximum of $25.00 for each day, or fraction there, that he or she is called upon to serve, to be paid out of the County Treasury of the County on a warrant drawn thereon by the Judge of said Court and in addition he or she shall receive for his or her own use from the parties interested, at their request, fifteen cents (15c) per hundred words for making a transcript of evidence taken by such reporter and appending thereto his or her certificate to the correctness of the same; and five cents (5c) per hundred words for each copy thereof, to be paid to said Reporter in advance, upon ordering such transcript or copy thereof. The Reporter shall be required to keep his or her notes for public use and inspection.

Section 25. That from and after the passage of this Act all fines and forfeitures assessed and collected in said court shall be deposited in the General Funds of Shelby County, Alabama, except as otherwise provided by law.

Section 26. That claims accruing in the Law and Equity Court of Shelby County will be claims against said fund, and such claims must be paid in the order in which they are registered, as provided by law.

Section 27. It shall be the duty of the clerk of said Court to keep a record upon which shall be recorded all affidavits made before the judge, clerk or solicitor of said court, or returnable by a justice of the peace to said court, and if any of said affidavits should be lost or destroyed, a certified copy of the said record shall be used the same as the original affidavit and for recording each of said affidavits, the Clerk shall receive a fee of seventyfive cents to be taxed as costs in case of the defendant's conviction.

Section 28. Judgments or decrees rendered by the Law and Equity Court of Shelby County shall be a lien on the property of the judgment debtor which is subject to levy and sale under execution in the same manner and for the same period of time as is now, or as hereafter may be, provided by law for courts of record of this state upon the filing in the office of a Judge of Probate of a certificate of the said judgment or decree issued by the Clerk or Register of the said court as is now, or as hereafter may be, provided by law; and the said judgment or decree may be revived in the manner now, or as hereafter may be, provided by law.

Section 29. The venue of any case in the said Law and Equity Court may be changed to other counties as it is now, or as it hereafter may be, provided by law for the several Circuit Courts of like jurisdiction.

Section 30. That final judgments rendered in said court shall, after the expiration of thirty days from their rendition, be taken and deemed to have passed beyond the control of said court, as if the term of court at which judgments were rendered had ended, provided, however, that nothing herein contained shall prevent the parties applying for a new trial or rehearing within thirty days, or change or destroy the office of Motion for new trials or rehearings, when so made, or shall prevent parties from applying to the court for rehearing under statutes authorizing applications for rehearing in the Circuit Court.

Section 31. Except as hereinafter provided, there shall be taxed against the defendant on conviction the same solicitor's fee and the same shall be collected in the way provided by law for taxing and collecting solicitor's fees in the Circuit Court and when collected shall be paid into the treasury of Shelby County, Alabama, However, in traffic law cases involving violations of the penal sections of Title 36, Code of Alabama 1940, as amended or supplemented, and in cases involving violations of the penal sections of Title 8, Code of 1940, as amended or supplemented, and in cases involving violations of the penal provisions of Act No. 576, H. 256, Regular Session of 1959 (Acts of 1959, p. 1442) or of any and all other laws relating to the registration of vessels and their operation on the waters of the State or to water safety, and pleads guilty, no solicitor's fee shall be imposed or collected; and in every other criminal case where the defendant pleads guilty and no appeal is taken or where the case is nol prossed upon the payment by the defendant of the costs no solicitor's fee shall be taxed and collected.

Section 32. That the Shelby County Law and Equity Court of Shelby County, Alabama, as created by Act 479, page 1198, Volume 2, Acts of Alabama, 1959 Regular Legislative Session, be and the same is hereby abolished, and from and after the effective date of this Act shall no longer exist, and no officer of this State or County shall collect any fees or salaries because of said court, or for services rendered in said court, and all cases pending in the Shelby County Law and Equity Court of Shelby County, Alabama, as created by Act 479, upon the effective date of this Act, shall immediately become pending upon the docket of the Law and Equity Court of Shelby County, as though originally brought in said Court, and shall be called for trial as above provided, and all judgments and decrees heretofore rendered in the Shelby County Law and Equity Court of Shelby County, Alabama, and pending in said Court shall be transferred to the Law and Equity Court of Shelby County and the said Law and Equity Court shall have the same powers and control over such judgments and decrees and shall issue execution and other processes thereon in all respects as if the judgment or decree had been originally rendered in the Court.

Section 33. Except as hereinafter provided, a trial tax of three dollars ($3.00) shall be imposed in each case, civil, criminal and equity, which is docketed in said Law and Equity Court of Shelby County, to be taxed and collected as other costs and when collected, to be paid by the clerk or register of said Law and Equity Court of Shelby County into the General Funds of the county as other costs. In civil cases at law where the amount involved is fifty dollars or less, a trial tax of only $1.00 shall be imposed and collected. In all criminal cases where the defendant is charged with violating any of the penal sections of Title 36, Code of Alabama 1940, as amended or supplemented, and in cases involving violation of the penal sections of Title 8, Code of Alabama 1940, as amended or supplemented, and in cases involving violations of the penal provisions of Act No. 576, H. 256, Regular Session of 1959 (Acts of 1959, p. 1442) or of any and all other laws relating to the registration of vessels and their operation on the waters of the State or to water safety, and pleads guilty, no trial tax shall be imposed or collected; and in every other criminal case where the defendant pleads guilty and no appeal is taken or where the case is nol prossed upon the payment by the defendant of the costs no trial tax shall be taxed and collected.

Section 34. This Act shall in no way affect the present authority and jurisdiction of Municipal Courts.

Section 35. Witnesses summoned and attending the Law and Equity Court of Shelby County shall be entitled to the same per diem and mileage as are paid witnesses in the Circuit Court of Shelby County, Alabama, and also witnesses summoned for the State in preliminary hearings shall be paid in the same manner as state witnesses in the Circuit Court.

Section 36. The circuit clerk of Shelby County shall receive for the ex-officio duties performed as clerk of the Law and Equity Court of Shelby County the same amount which he is entitled to receive for ex-officio duties as clerk of the circuit court pursuant to Title II, Section 24, 1940 Code of Alabama, as amended. Such sum to be paid in twelve monthly installments out of the General Fund of Shelby County, Alabama.

Section 37. That the Clerk and Register, with the approval of the Judge of said Court, are hereby authorized and required to purchase all necessary furnishings, records, stationery and supplies for the equipment and maintenance of said court, and the same shall be paid out of the county treasury upon warrants drawn by the Judge and signed by the clerk.

Section 38. That if, for any reason, any section, provision or clause of this Act shall be held to be unconstitutional or invalid, that fact shall not destroy the constitutionality of this Act except as to that clause or section.

Section 39. That all laws in conflict with this Act are hereby repealed.

Section 40. That this Act shall become effective immediately upon its passage and approval by the Governor or its otherwise becoming law.

6/10,17,24/65 7/1/1965

NOTICE
FORECLOSURE SALE

Default having been made in the payment of the indebtedness secured by that certain mortgage dated the 22nd day of April, 1960, executed by. W W. Lewis Enterprises, Inc., a Corporation, to City Federal Savings & Loan Association, which said mortgage is recorded in the Office of the Judge of Probate of Shelby County, Alabama, in Volume 265, Page 539 Record of Mortgages, and said mortgage now being in default and subject to foreclosure, the undersigned has elected to declare the entire indebtedness secured by said mortgage to be due and payable as provided by said mortgage, and notice is hereby given that pursuant to law and the power of sale contained in said mortgage, the undersigned will sell at public outcry to the highest bidder for cash, in front of the main entrance of the Shelby County Courthouse in Columbiana, Shelby County, Alabama, during the legal hours of sale of the 13th day of July, 1965, the following described real estate situated in Shelby County, Alabama, to-wit:

Tract of land in NW¼ of NW¼ of Section 27, Township 19, Range 1 East, described as: Begin at the Northeast corner of said forty and run South along east line of said forty acres 160 feet more or less to South RW line of Florida Short Route Highway; thence along same West 191 feet to point of beginning of lot herein described; thence continue West along said right of way line 50 feet to NE corner of Cobb lot; thence South along East line of Cobb lot 210 feet; thence East and parallel with RW line of Highway 50 feet; thence North and parallel with East line of Cobb lot 210 feet to point of beginning.

City Federal Savings & Loan Association,
Mortgagee

Lange, Simpson, Robinson & Sommerville, Attorneys for Mortgagee

6/17,24/65 7/1/1965

LEGAL NOTICE

Estate of Frank E. Clements Deceased

PROBATE COURT

Letters of Administration with the Will annexed of said deceased having been granted to the undersigned on the 8 day of June, 1965 by the Hon. C. M. Fowler, Judge of the Probate Court of Shelby County, notice is hereby given that all persons having claims against said estate are hereby required to present the same within time allowed by law or the same will be barred.

Howard Elliott
Administrator of the Estate of Frank E. Clements, deceased

6/17,24/65 7/1/1965

Department Archives and History

Shelby County Reporter

Shelby County Democrat 1948 — Shelby County Times-Herald 1959

122nd Year, Number 36 | Columbiana, Alabama | Thursday, July 8, 1965 | Single Copy 10 Cents | Established in Talladega 1843

Pen Point Paragraphs

Mildred White Wallace

From The Mail Bag

HAPPINESS

"What is happiness"? asks Carlton Morris, columnist for the Parker Papers of North Carolina, and former editor of the Gates County Index. And, in these days of bitterness and contention, cynicism and materialism, he comes up with some refreshing answers —more than we have space to quote. But for a sample: "It's finding a bluebird's nest in a fence post" he writes, "and dragging your bare feet in the sandy road right after a summer rain. "It's picking huckleberries and stuffing them in your mouth by the handfuls rather than saving them for canning. It's picking the first peach and eating it without telling anybody —

"Happiness is 12 years old and slipping away to strip and swim in the creek despite orders to the contrary.

"Happiness is to go fishing, and most of all it's watching your cork bob up and down and slipping under water and the feel of the pole when a fish has taken your bait and you know he is a big one, though he may be only three inches long.

"Happiness is going to church on a bright Sunday morning and hearing all the people in the church singing the wonderful old hymns you've heard all your life.

"Happiness is the last day of school, not at graduation, but any year, for summer is just around the corner, and maybe the school building will burn down and there will be no more school.

"Happiness to a 12 year old is climbing in bed at night too tired to move, and with only a few moments to day dream the very special dreams of youth before overpowering-sleep over takes you. Happiness is awaking next morning to the smell of frying ham or sausage, with all the problems and weariness of the day before washed away into the limbo of forgotten things.

"Happiness is many things to a boy, but most of all, he's happy to meet the challenge of each new day, and happy to meet the world and find out all about it, for the days are never long enough for him to learn it all. Mostly, happiness is just being alive and twelve years old."

We are grateful to our friend Carlton for reminding us that such things are not beyond recall —and that, right now, there are just as many 12 year old boys as ever there were to drink deep at this eternal spring.

Bob Taylor, McLean, Va.

Circuit Court

A Pleading Term of the Shelby County Circuit Court was held by Judge A. L. Hardegree Tuesday, July 6. Also non-jury cases were tried. The regular term of the Circuit Court will begin August 2 at which time the Jury cases both civil and criminal will be tried.

More Homes Needed

Columbiana is losing some of her finest citizens due to the lack of available homes. Several couples we know are eager to claim Columbiana as "home sweet home" —but until some one decides to create a sub-division of moderately priced homes—the problem will continue. Those who have ventured into this field in the past have sold or rented every house—For instance — Phillips Circle — the McDow-Sims — Alverson Falkner-Bradley etc — All have been satisfactory investments.

Chilton Peaches

Lucious Chilton County peaches are being sold all up and down Main this week. Watermelons, too are displayed in front of grocery stores — Wonder where the little colored boy is today who used to peddle his watermelons on Main—saying "Want a watermelon fresh from de vine? It won't cost nothing but a little old dime"? Try and buy one for this price today and see what happens.

Fifth District Congressman Armistead Selden is shown with the 1964 and 1965 Chilton County Peach Queens, Mrs. Judy Vines Martin (left) and Miss Brenda Bean, as they presented a basket of Chilton County peaches to the Speaker of the U. S. House of Representatives, John McCormack. Miss Bean, daughter of Mr. and Mrs. Russell Bean of Thorsby, was chosen as this year's queen at the Peach Festival in Clanton on June 25-26, and she, Mrs. Martin, and their escort, Mrs. Janette Littleton, were the guests of Congressman Selden during a two-day sightseeing tour in Washington.

Proposed Highway To Benefit Shelby County

New activity hsa been observed in the Beat Two area along the right-of-way of the proposed state highway to be constructed from the concrete bridge over Waxahatchee Creek on the Chilton County line to Wilsonville. Construction of this road has been in the planning stage since the last Folsom Administration. Herman Nelson, the present State Highway Director, was Highway Director then. Under his direction the state and Shelby and Chilton Counties entered into an agreement to build the road. It was to extend from Wilsonville to the Lay Dam Road east of Clanton. The concrete bridge had just been completed during the administration of Governor Persons. Then State Representative Karl C. Harrison and Senator J. T. Phillips, had been successful in getting Governor Persons' approval for the bridge. Following this, the County, as per agreement with the State, had a set of construction plans drawn for the road. Until the past two years no further activity occurred in Shelby County.

There was activity in Chilton County, however, during the Patterson Administration. The State Highway Department purchased the road right of way. In addition the Patterson administration was successful in having the road placed in the Federal Primary Route catagory. This meant that up to 50% federal funds would be available for construction cost.

Senator J. T. McDow, Representative John Lewis Cates, and county officials have been active over the past several years in seeking to revive the project. The Wallace administration let the portion of the road in Chilton to contract in 1963 and this portion of the road has been built. A beautiful two lane highway extending from Waxahatchee Bridge to the Lay Dam road has now been completed.

County engineering forces have been re-staking the right of way of the Shelby County portion of the road. Appraisers have been appointed by the State Highway Department. After they complete their work then it will be in order for the State Highway Department to undertake to acquire the road right of way. After this is done, the project is ready to be let to contract. Expectations are that this may occur in 1966.

This road will be a valuable road for Shelby County. It will provide a much shorter route for those living in central and east Shelby County to go south in the direction of Montgomery. This road will be several miles west of the Coosa River. Its location will facilitate the construction of side roads from this highway to the river by county forces. With the raising of Lay Dam to be completed in the Spring of 1968 by the Alabama Power Company and with the construction of this new road, a new era will have dawned in Beat Two, Shelby County.

LIONS CLUB INSTALLS NEW OFFICERS

The Alabaster Chapter of Lions Club installed new officers on Tuesday night to serve the club for 1965-66. The club plans a vigorous program of community improvement and civic effort for the betterment of the Alabaster Area.

New officers are: President, Dean R. Upson; 1st V.P., A. L. Langston; 2nd V.P., C. E. Carter; 3rd V.P., L. C. Payne; Jessie Horton, Secretary-Treasurer.

STORY HOUR AT COLUMBIANA LIBRARY

Beginning Friday, July 9, children from 5 through 7 years of age are invited to the Columbiana Public Library each Friday morning from 9:30 until 10:30 a.m. for a Story Hour.

Missionary To Preach At Calvary Revival

Rev. Ray Crowder

The Rev. Mr. Ray Crowder, Southern Baptist missionary to Nigeria, will be the evangelist for the revival at Calvary Baptist Church in, Vincent, June 11-17. The services will be at 7:30 p.m. each evening, through Saturday night, and at 11 a.m. on Sunday.

Rev. Crowder is a native of Andalusia, Alabama. He is a graduate of Howard College, with the bachelor of arts degree, and holds the Bachelor of Divinity and Master of Theology degrees from the New Orleans Baptist Theological Seminary.

Mr. Crowder and his wife, the former Imogene Thomason, of Tarrant, Alabama, were first appointed missionaries in 1954. Their first two terms as missionaries were spent in Northern Nigeria, which is predominantly Muslim. Here Mr. Crowder developed a special interest in the study of Islam. He wrote his master's thesis on the challange of Islam to Christian missions.

For two years before returning to the states on his current furlough, Mr. Crowder was business manager of the 96 bed Baptist hospital at Ogbomosho, Nigeria. In addition to this responsibility, he was adviser to Baptist Churches and preaching stations in the area, and was kept busy visiting congregations in the area.

Along with Mr. Crowder as preacher, the song leader for the revival at Calvary Baptist Church will be Mr. Franklin Baker of Childersburg.

SURPLUS FOOD

Surplus Food Commodity Distribution Schedule for July, 1965.

Columbiana and Chelsea, July 12, 8 to 12 noon

Alabaster and Helena, July 13, 8 to 12 noon

Harpersville and Wilsonville, July 14, 8 to 12 noon

Calera and Wilton, July 15, 8 to 12 noon

All distributions will be made from the Columbiana Warehouse.

Cecil Davis
Commodity Supervisor

County CD Survival Maps Available

The Shelby County Civil Defense Department has recently completed and had printed a very attractive and unusual map of Shelby County. This map, printed in two colors, sets out the Civil Defense Fallout Shelter survival program in a very brief, simple and graphic manner.

The location of seventeen Public Fallout Shelters are shown on the map and these shelters have ample space to shelter the entire population of our county in the event of a nuclear attack. This means that the survival of everyone in the county is assured if they will take full advantage of the information and facilities that are now available to them through their local Civil Defense.

The National Office of Civil Defense has approved Shelby County Fallout Shelter Assignment Plan as shown on this map and they are participating in the cost of printing. This will assure sufficient copies for each family in the county to have one. At the present time volunteer Civil Defense personnel are trying to personally deliver a copy of this map to every home in their area. Civil Defense groups presently working on this delivery program are the C D Units of Pelham, Cahaba Valley, Saginaw-Camp Branch, Vincent, Harpersville, Wilsonville, and Columbiana. Other areas will be covered as rapidly as time and personnel will permit.

These maps are also available at the Civil Defense office in the County Office Building, Columbiana. We might mention that this is a very good road map of Shelby County with the highways and towns appearing in dark blue while all Civil Defense information is shown in red.

School of Music At Vincent Church

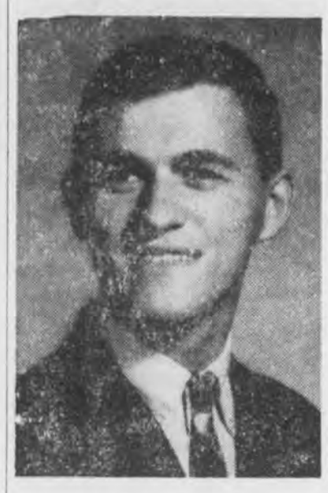

Eddie Austin

A School of Music will be taught at First Baptist Church Vincent during the week of July 11-16. The pastor, Rev. Charles Stroud announces that the teacher will be Eddie Austin, an approved worker of the Church Music Department, Baptist State Executive Board.

The school is planned to provide music training for all age groups. The children's class will meet at 2:30 p.m. each day. The evening sessions are for all over thirteen years of age who are interested in singing and will begin at 7:30 p.m.

Mr. Austin is director of youth choirs at the Pike Avenue Baptist Church, Birmingham. He is presently studying at Howard College where he is a member of the Baptist Student Union Choir.

He is the son of Frances and Harris Austin of Montgomery, Alabama, where they are members of the Capitol Heights Baptist Church. Austin is a graduate of Robert E. Lee High School.

The music school is a part of the summer program sponsored by the Alabama Baptists and directed by Paul H. Stewart, state music secretary. All persons interested in music training are invited to attend.

County Engineer Writes Article In National Magazine

County Engineer Jim Ray has written an article relating to Shelby County road work that was published in a recent national magazine. The article, entitled, "A County's Experience with Slurry Seal" was published in Public Works. The article explains in detail the problem of slippery road surface that led the county officials to look about for a new surface material that could be had at a cost factor within the county's budget, and that, when applied, would de-slick the road surface. The county in the past had used limestone in a liquid seal asphalt for surfacing of county highways. On roads with a high volumn of traffic the limestone had a tendency to polish and become slippery when wet. Though the surface might appear to be rough and uneven, actually there was a considerable loss in friction and the road, in fact, would be dangerously smooth.

Ray described how the County selected a test section nine miles in length and had a surface of slurry seal applied. The surface of the test had become cracked. Upon application of the slurry seal the surface became smoother, the cracks were filled, a noticable reduction in tire roar was observed, and the black color of the road gave a much more satisfactory contrast with the white center line stripe.

Ray reported in the article that Shelby County had since resurfaced 55 miles of road with the slurry seal and expects to resurface an additional 42 miles in 1965. Thus far the County Board of Revenue considers the slurry seal to be satisfactory.

Ed Ewing Named Press Secretary

Ed Ewing, former director of the State Bureau of Publicity and Information, was named by Governor George C. Wallace to succeed Bill Jones as Press Secretary effective July 1.

Ewing, a native of Shelby County, has directed the State's increased travel promotion efforts for Governor Wallace since June 1, 1963.

During that time travel income has increased significantly in the State, and the Bureau received a national award of merit for the effectiveness of the program. The award was made by the National Association of Travel Organizations.

Ewing is a graduate of the University of Alabama with a degree in journalism. He served in the United States Army for two years. A portion of that time was in the position of public information officer for XVIII Airborne Corps Artillery at Fort Bragg, N. C.

He returned from service to become news director at Alabama College, Montevallo. After a short time in the radio station business in Calera, he became director of public relations at Athens College.

He has wide experience working with various newspapers and radio stations in Alabama on a part-time basis.

Ewing worked with the governor's presidential campaigns in Indiana and Maryland, and played a key role in the highly successful signature campaign in North Carolina, which resulted in earning a place on the State's ballot for the governor.

Jones resigned to devote full time to the book he is writing about Governor Wallace and his administration. In his letter of resignation he told Governor Wallace "serving as your press secretary has been the most rewarding —and most challenging — assignment of my lifetime."

Jones handled arrangements for Governor Wallace's speaking tours throughout the Nation as well as his many appearances on national television.

Cowart Receives Masonic Emblem

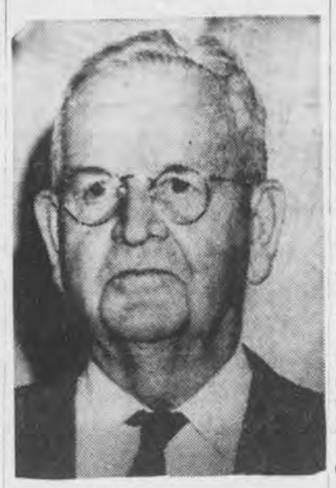

Zollie Stephen Cowart, Sr.

Zollie Stephen Cowart Sr., received the Alabama Award of Gold or 50 year Masonic Service Emblem at the regular communication of Calera Lodge No. 445. The Hon. Lewis Lawley, District Lecturer of the Grand Lodge F & A M of Alabama presided over the ceremony. He was assisted by Clarence Chism as acting W. M. and George J. Anderson as the Chaplain. It was a touching ceremony and in response, Mr. Cowart gave a talk about what Masonry meant to him and expressed his appreciation for being able to live long enough to receive such an Award. On July 9, 1965, the Calera Lodge No. 445 will meet in Regular communication and will work in the First Degree. All master Masons are invited.

Speech and Hearing Workshop At AC

The state's first workshop in testing of speech and hearing disorders will be held at Alabama College from July 12-17.

Completed plans for the week-long session were announced recently by workshop directors Dr. Laura Wright, chairman and professor of speech at AC, and Miss Vivian Roe, associate professor of speech and director of the AC Speech and Hearing Clinic.

A number of noted authorities in the fields of medicine, speech correction, rehabilitation and education are scheduled to appear as panelists in workshop discussion sessions.

According to Miss Roe, the program will include a survey of speech and hearing disorders, demonstrations of basic testing techniques, and follow-up procedures for testing.

She said the workshop course is designed for classroom teachers, public health nurses, educational supervisory personnel, social workers and parents. Studies will be directed at meeting needs where services of a speech clinician are unavailable or limited.

In addition to work and study at the Montevallo campus, workshop participants will make field trips to Birmingham's Hearing and Speech Clinic, and to the Alabama School of the Deaf and Blind at Talladega.

Registration is scheduled from 8:00-9:00 a.m. Monday, July 12. Workshop activities will run daily from 8 a.m. to 4 p.m., officials said.

Further information and applications for enrollment may be obtained by contacting the Director, Alabama College Speevh and Hearing Clinic, Montevallo, Ala.

Be A County Booster

County Officials Attending Meeting In California

Shelby County is well represented at the meeting this week in San Diego, California of the National Association of Counties. Members of the Board of Revenue and County Engineer Jim Ray are in attendance. The national organization has come into prominence during the past ten years. More and more it has been true that events of considerable importance to county government are occuring on the national scene. Congress, the various government departments, and the national administration consider, adopt, and implement programs that are of importance to county government. It is the function of the National Association of Counties to keep county officials informed of these developments.

Frequent publications and research papers are made available by the National Association. Examples of local programs in effect throughout the U. S. are made available through the Washington office. An annual meeting and several regional meetings are held each year by the National Association.

This years conference at San Diego is to last three days and is expected to attract over 2,000 county officials.

Vincent Men Seek Lions Club Charter

Fifteen men of Vincent Community have filed application for a charter for a club with Lions International.

A group of public spirited men, headed by D. L. "Doc" Spates, and assisted by Lion J. P. Lee of Pell City met in the Vincent City Hall on Thursday night, July first and elected George Melville, President and R. T. "Dick" McGraw, Secretary-Treasurer. If the charter is granted the following men will be 'charter' members: D. L. Spates, George Melville, Dick McGraw, P. E. Oakes, C. T. Allen, E. S Southern, H. L. Smith, J. H. Wilson, Malen Wray, I. D. Stone, Charles Stroud, George Waldrop, John Hinds, and Harold McCranie.

The group will meet again on Friday night, July 23rd for the purpose of planning "Charter Night" meeting.

CALERA HAPPENINGS

668-2102 MRS. LEX OZLEY 668-2164

MRS. ROBERTS HONORED AT HOUSEWARMING

Mrs. Jesse Hadaway was host Tuesday afternoon from 2 till 4 p.m. at a house warming honoring Mrs. Clyde Roberts who will be moving this week to her new home on Rt. 1, Calera. Mr. and Mrs. Roberts and Debra have purchased the home of Mr. Roberts' parents. Many nice and useful gifts were received by the honoree.

EMPLOYMENT OFFICE MOVES TO NEW LOCATION

The Alabama State Employment Services Office has moved to their new location next to Bird Supply Co. 103 Main St. in Calera. The hours are the same, 8 a.m. till 4:30 p.m. Monday through Friday.

DIXIE SUPER STORE EMPLOYEES HONORED

Mr. and Mrs. Tommy Lawrence entertained the employees of Dixie Super Store and their families at a steak cook-out at their home Wednesday, June 30th. A good time and plenty of good eats were reported by the gang.

Mr. and Mrs. Clyde Lawrence Mrs. Jim Achee and Kim spent Friday in Center Point with the Carl Mullins family. Mark Mullins returned home after 2 weeks visit with the Lawrences.

It's a girl for Mr. and Mrs. Glenn McLain (Margaret Hodges) Margaret Burnett (Meg) weighed in at 8 lbs., 12 oz., Monday morning, July 5th at St. Vincent Hospital.

Mrs. Ed McLain spent a few days last week in Red Level with her sister, Mrs. Belton Cross.

Claydean Williams of Arab spent the week end with his aunt, Mrs. Fred Allen.

Mr. and Mrs. Zollie Cowart and Zollie III spent the holidays in Langdale with relatives.

Mr. and Mrs. Robert McLain, Ray and Patricia, of Birmingham were Sunday guest of Mrs. Ed McLain and family.

Glad to report Chuck Barefield improving at University Hospital after surgery last Friday.

Aaron Baer of Daytona Beach spent the holidays with his mother, Mrs. P. Baer.

Buddy Edwards and friend Richard Apovian of Boston were home over the week end from Ft. Jackson with his parents, Mr. and Mrs. Carl Edwards.

The R. A. Boys of the Calera Baptist Church left Monday for a vacation in Florida.

Mrs. Bobby Smith and Robbie of Birmingham and Jim Achee of Tuscaloosa, Jimmy Lawrence family of Montevallo and the Billy Lawrence family were Sunday guest of the C. L. Lawrence family.

Guest at the home of Mr. and Mrs. George Roy and family for a 4th of July Barbecue were Mr. and Mrs. Lige Harris, Mr. and Mrs. Arcie Martin and Sandra, Mrs. Russell Gullahorn of Calera, Rev. and Mrs. Richard Martin of Lester's Chapel, Mr. and Mrs. Bob Arnold and Mark of St. Paul, Minn., Mrs. Bill Penhale and Mr. and Mrs. Jimmy Jordan of Helena. Tommy Anderson, John Barnett and Robert Lesley.

Mr. and Mrs. Jimmy Hatcher of Augusta, Ga., announce the arrival of a 7 lb., 1 oz. baby girl, Debra Ann, born June 21st. Mrs W. H. Hatcher is the proud grand mother. She is in Georgia for two weeks getting acquainted with her new granddaughter.

Mr. and Mrs. Waylon Davis of Anniston were guest over the week end of Mr. and Mrs. Arthur Davis and visited their mother, Mrs. E. L. Davis at Shelby Memorial Hospital.

Joe Hinton of Atlanta, Ga., spent last week with his grandparents, Mr. and Mrs. Lloyd Busby.

Dr. John Gates and Ginny, Tom Susan and Toni Minor and I spent the 4th of July week end in Panama City, Fla.

Enjoying a picnic lunch and outing at the picnic grounds on the Coosa River, Monday were Mr. and Mrs. George Roy and family, Mrs. Clara Harris, and Mr. and Mrs. Bob Arnold and Mark, of St. Paul, Minn.

Mr. and Mrs. Bob Arnold (Rosemary Opp) and son, Mark of St. Paul, Minn., are the guest of her grandparents, Mr. and Mrs. Lige Harris and her uncle and family, the George Roys.

Mrs. A. E. Popwell left Friday by jet for a visit with her daughter, Mrs. Doris Taylor in Philadelphia, Pa., to New York and the World's Fair, a sight seeing tour of Washington, and stop by to visit her brother, Gene Smith and family in Baltimore, Maryland.

SHELBY COUNTY REPORTER
Printed and Published Weekly in Columbiana, Alabama
Subscription 1 Year In Shelby County $3.12; Outside County $3.64; Out of State $4.16—Prices Include 4% State Sales Tax.
O. G. DEXTER, Editor
MILDRED WHITE WALLACE, Associate Editor
Entered at the Columbiana Alabama Post Office as second class mail under Act of Congress of March 8, 1879.

Bookmobile Schedule

Monday, July 12

Whitfield Home 8:30; Wilson Home - Dunnavant Road 8:45; Wallace Home - Dunnavant Road 9:20; Dunnavant - Bowdoin's Store 9:40; Vandiver - Watson's Store 10:25; Hollis Home 10:50; Sterrett - McGuire's Store 11:10; Justice Home - Calcis 12:20; Snyder Home - Calcis 12:30; C. H. Evans Home 12:40; Vincent Negro Apts. 1:00; Harpersville Apts. 1:30; Traveller's Motel 2:00

Tuesday, July 13

Wilson's Store 8:40; Paul Cost Home 8:55; Virginia Knight Home 9:20; Martin's Garage 9:45; Moore's Cross Road 10:05; Prentice High School 11:55; Carrie Mae Woolley Home - Wilton 12:20 Wilton Baptist Church 1:00; Sanderson Home 1:10; Lucas Home 1:25; Hubbard Home 1:40; Calera Public Library 2:10; Calera Negro School 2:40; Gulf Service Station Highway 25 3:05

Wednesday, July 14

Etress Store 8:30; Grover Smith Home 9:10; Davis Store - Shelby 9:30; Shelby Negro Baptist Chur 9:30; Shelby Negro Baptist Church 10:00; Antioch Baptist Church - Kingdom 10:40; Jack Campbell Apts. 12:45; Mt. View Apts. 1:20

Thursday, July 15

Vick's Store - Station 8:20; Cave Springs Church 9:00; Isbell Home 9:25; Stewart's Cut-Off 10:00; Sewell Hill - Lott Home 10:30; Culberson Home 10:55; Wallace Grocery 11:30; Strother's Store 12:20; Moore Home 12:50; G. W. Stamps Home 1:05; Salser Service Station - Highway 280 1:35; Westover P. O. 2:05

Friday, July 16

Headquarters - Columbiana

STERRETT

By Mrs. Pearl Hartsfield

Mrs. Alice Wadsworth and Mrs. Sarah Ingram of Pell City, visited Mr. and Mrs. S. C. Spradley, Friday.

The Sterrett Ball Club played the All Stars, Sunday. The score, Sterrett 5, All Stars 1.

The week end guest of Mrs. Lessie Spradley, was her sister, Mrs. June Dunn, of Lannett, Ala.

Mr. and Mrs. Rudolph Caddell of Vincent, visited Mr. and Mrs. J. P. Milam Thursday night.

The Howard Reunion will be held at the home of Richard Howard, Sunday, July 11th. All friends are invited to attend.

Mr. and Mrs. Elbert Miller spent Sunday visiting with Mr. and Mrs. David Miller.

Mrs. Bertha Cummings (mother of Mrs. Pearl Hartsfield) and Miss Cathy Cummings of Tuscaloosa, Ala., are spending this week with Mrs. Pearl Hartsfield.

Mr. and Mrs. Wayne Gill and baby, Wendy, visited Mr. and Mrs. Jimmy Little of Leeds, Saturday.

Miss Connie Stokes of Pensacola, Florida, will spend the next two weeks here with her grandmother, Mrs. Pearl Hartsfield.

Mr. and Mrs. Tony Driggers and son, Roddney, spent the weekend in Leeds, the guest of Mrs. Nell Driggers.

Mr. and Mrs. Bobby Goodwin and children of Anniston, were the Monday guest of Mrs. Gladys Weldon and Mrs. Ruth Burns.

Mrs. Frances Cooper, Ginny and Kent, of Fayetteville, spent Thursday visiting her parents, Mr. and Mrs. Huey Weldon.

The Tuesday guest of Mr. and Mrs. Wayne Gill were Mrs. Sue Elliott of Columbus, Georgia and Mrs. Betty Little of Leeds.

The Sunday guest of Mr. and Mrs. Will Fancher were Mr. and Mrs. R. L. Fancher and grandbaby of Leeds; Mrs. Aubrey Briskey and baby of Taladega.

Mr. and Mrs. Clint Johnson of Leeds visited friends here Saturday.

IN MEMORY

In loving memory of our nephew son, brother, and grandson, Raymond Lee Stacey who was taken from us one year ago, July 8th.

Gone from this world, pain and sorrow, will hurt you never more, but Darling the sweet memory you left with us, and your sweet ways, will always be the most precious gift to us. We all loved you so and miss you more as time goes by.

Aunt Bertha; Mother,
Brother, Sisters, grandmother and granddaddy

Nutritional tests comparing apple juice with citrus juice in the diet of babies and small children show that those taking the apple juice had fewer stomach disorders.

New Hope News

By Mrs. J. M. Denson

Among the events on the social calendar of the week, a delightful affair occured Tuesday when fifty youngsters with several adults boarded the Church Bus bound for Cherokee Beach. Here they participated in swimming and other water sports at this lovely local vacation resort. At noon the group enjoyed an assortment of delicious sandwiches, cookies and other tempting refreshments.

Mrs. Carlene Tracy who operates several beauty salons in the area, is spending this week in Baltimore, Md., where she will join her husband, W. R. Tracy.

Mrs. W. B. Todd with her grandson, Mark Moran of Birmingham were guests of her sister, Mrs. J. W. Mahan and other relatives on Cahaba Valley Road Tuesday.

Mr. and Mrs. Teddy Hooks with their children are spending several weeks in Detroit, Mich., where they are visiting relatives.

Among other visitors in the area is Mrs. Marie Messamore of Longmont, Colo., who is the house guest of her parents, Mr. and Mrs. T. J. Arnold.

Latest reports from the South Highland Infirmary indicated that Mr. Floyd Garrett is showing marked improvement after a serious illness for several weeks.

Sara Cross who is employed at the Dairy Queen was injured by flying glass recently. Her ankle was cut when her employer dropped a glass container.

Kathy Lacey is spending the week end in Ozark where she is the house guest of friends.

Mr. and Mrs. Dale Dunaway came down from Stewart Air Force Base to spend several days visiting his parents, Mr. and Mrs. C. E. Dunaway and family on Valley Dale Road recently.

Rev. W. J. Richardson, the Evangelist who conducted the revival services at the Presbyterian Church, has returned to his home in Chattanooga. Rev. Richardson brought some inspiring messages, and eleven were added to the Church roll last week.

Rev. and Mrs. Cecil Brown and Mr. and Mrs. Claude Winslett have returned from Miami, where they attended the Baptist World Alliance. They were among representatives of 125 countries, and the highlight of the meeting was two messages brought by the world famed evangelist, Rev. Billy Graham.

Mr. and Mrs. C. E. Bishop Jr., with their children from Altadena Road spent Thursday here where they were guests of Rev. and Mrs. C. E. Bishop and family.

Mrs. J. M. Wilson spent several days of last week in Birmingham where she was the guest of Mr. and Mrs. Tillman Wilson. Her daughter, Mrs. Sara Fox is showing slight improvement at the Carraway Methodist Hospital where she is undergoing treatment for a serious illness.

Mrs. Flora Bishop is in the Shelby Memorial Hospital where she went for a check up and treatment.

BIGGER, BETTER CROPS WITH Harvest Giant L/AN GET YOURS AT MID - STATE FARMERS' Co - Operative Columbiana, Alabama

HARVEST GIANT L/AN 20½% NITROGEN PLUS LIME with MAGNESIUM NON-ACID FORMING

SUNDAY DINNER
July 11, 1965
All Entrees include: One Meat, Two Vegetables, Tossed Green Salad (Choice of Dressing), Homemade Rolls, Tea or Coffee - Dessert, Plain Cake with Chocolate Sauce
ENTREES
COUNTRY STEAK SMOTHERED IN GRAVY
SOUTHERN FRIED CHICKEN BREAST
BREADED SHRIMP WITH TARTAR SAUCE
VEGETABLES
Scalloped Tomatoes — Fresh Garden Pole Beans
Broccoli with Cheese Sauce — Candied Yams
Potato Salad — Field Peas
$1.25
CHILDS PLATE $.85
Clara-Neal Restaurant
Calera, Alabama

Bird's BUILDING MATERIALS
CALERA
CALL 668-7941
COLLECT 668-2321

B.B.BARGAIN BY BOBBY BOWDON

"He's the only Matador that uses Ju-Jitsu."
SPECIALS THIS WEEK!
Three Rooms of Furniture (LR, DR, and BR) Only
$188.00
Reg. 5 Pc. $300.00 Early Am. Living Room Suite Now Only
$199.50
SAVE NOW!
BOWDON'S QUALITY FURNITURE CALERA

No other Forage Box matches Gehl for features and low price!

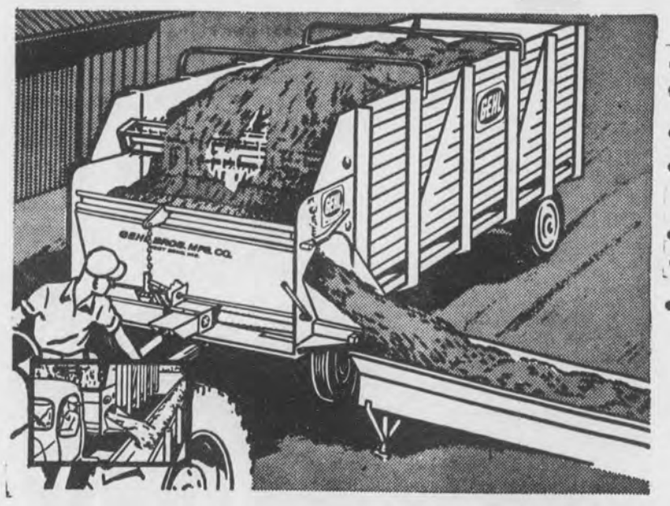

• Available in 6'3" or 7' inside width
• Safety bar
• Up-front clutch and speed control
• Great for unloading ear corn
• Choice of 2 rear-unloaders: bale unloader for lighter-weight crops; or silage unloader. (Both units optional.)

Compare one, compare 'em all! You'll find the Gehl Self-Unloading Forage Box unmatched for both toughness and safety. Built to take it . . . and to give years of crop hauling and handling.

Rugged Gehl construction—welded, structural steel parts; fine-grained, preservative treated lumber; sturdy 4-chain feeder apron; ribbed rubber cross conveyor; box-type beaters.

Safest box built—simply touch the safety bar (which extends across the box front) to stop all unloading action instantly.

Versatility and capacity—choice of box lengths, widths and side heights. Optional metal roof.

When you compare, you'll want to join those who have made Gehl the best selling forage box ever made. Come on in!

GEHL More than a century of service

Make us Prove it with a Demonstration!
BOLTON FARM EQUIP. CO.
WILSONVILLE, ALABAMA

Plymouth sales in prove it!
THE BIG SWITCH IS TO PLYMOUTH
One reason is PLYMOUTH'S big Fury wagon
The longest passenger-pampering Plymouth wagon ever—with a 121-inch wheelbase. There are six Fury wagons for you to gloat over at your Plymouth Dealer's. And all six are longer, wider and carry more than Ford or Chevrolet. Reason enough for you to test-drive a Fury wagon at your Plymouth Dealer's soon.

	Cargo capacity —cu. ft.	Load length—front seat to end of open tailgate	Width—floor at tailgate opening	Height—roof to floor at tailgate opening
Plymouth Fury	96.9	128.9"	55.0"	29.5"
Chevrolet Impala	94.1	122.8"	52.4"	28.8"
Ford Galaxie	91.3	117.6"	54.3"	29.9"

Information used based on official specifications supplied by each manufacturer. Cargo capacity does not include Plymouth's 10.3 cu. ft. of lockable, hidden storage space in the 6-passenger Fury models.

GET A DEAL ON A GOOD USED CAR, TOO!
With Plymouth sales up, Plymouth Dealers are taking more cars in trade. So, for a good buy on a Top Quality used car, visit our showroom today!
Top Quality USED CARS

TEST-DRIVE A FURY WAGON AT PLYMOUTHLAND NOW!
FURY/BELVEDERE/VALIANT/BARRACUDA
AUTHORIZED PLYMOUTH DEALERS CHRYSLER MOTORS CORPORATION
CALERA MOTOR CO., INC.
Main Street Calera, Alabama

100 EXTRA
With This Coupon and Purchase Of
$7.50 OR MORE Limit One Per Family
Western Super Markets — Expires July 10

Clip This Coupon And Those Below For Plus Value

WESTERN SUPER MARKETS

WHERE EVERY CUSTOMER IS IMPORTANT

LET'S GO TO THE RACES EVERY TUESDAY NITE. OVER W A P I. T.V. 7:00 P.M. 363-WEEKLY PRIZES GET your card from our store.

Alabaster, Ala.

WE RESERVE THE RIGHT TO LIMIT QUANTITIES NONE SOLD TO RETAIL DEALERS

925 S&H GREEN STAMPS FREE WITH BONUS COUPONS IN THIS AD

DELICIOUS BRAND ALL-MEAT
BOLOGNA
BY THE PIECE LB. 35c

DELICIOUS BRAND SMOKED
BACON SQUARES
LB. 39c

FRESH DRESSED WHOLE FRYERS LB. 29c

FRESH DRESSED SPLIT FRYERS FOR BAR-B. QUEING LB. 31c

FRESH DRESSED FRYERS CUT-UP TRAY PACKED LB. 33c

FRESH LEAN SLICED QUARTERED
PORK LOIN LB. 79c

HEAVY WESTERN BEEF
ROUND STEAK LB. 89c

HEAVY WESTERN BEEF
CHUCK ROAST BLADE CUT LB. 55c

HEAVY WESTERN BEEF
BONELESS CHUCK ROAST LB. 79c

FRESH FROZEN SMALL
SPARERIBS
LB. 49c

DELICIOUS BRAND
HAM 45c
SHANK END LB.
CENTER CUT
HAM ROAST LB. 89c

50 EXTRA
With This Coupon and Purchase of
15 QT. RED DIAMOND TEA
Western Super Markets — Expires July 10

50 EXTRA
With This Coupon and Purchase of
ANY SIZE WATERMELONS
Western Super Markets — Expires July 10

50 FREE S&H GREEN STAMPS
59c Morton
GERMAN CHOCOLATE CAKE
Western Super Markets — Expires July 10

150 FREE S&H GREEN STAMPS
10 Pack
GILLETTE STEEL BLADES
Western Super Markets — Expires July 10

50 FREE S&H GREEN STAMPS
59c Morton
DANISH PECAN TWIST
Western Super Markets — Expires July 10

50 FREE S&H GREEN STAMPS
8 ROLLS NORTHERN TISSUE
Western Super Markets — Expires July 10

25 FREE S&H GREEN STAMPS
Lb. Rath Delicious
SLICED BACON
Western Super Markets — Expires July 10

DRIED
LARGE LIMA BEANS 2 LB. BAG 35c

DRIED
BLACKEYE PEAS 2 LB. BAG 25c

LIBBY'S
PORK & BEANS 14 OZ. CAN 10c

SILVER COW MILK 3 TALL CANS 39c

LILLY
PINK SALMON 16-OZ. CAN 49c

BAKE RITE SHORTENING 3 LB. CAN 59c

BAMA
PEACH PRESERVES 12-OZ. JAR 15c

BARBER'S ICE
MILK ½ GAL. 29c

RED DIAMOND
COFFEE 69c
1 LB. BAG

50 EXTRA
59c GOOD AIRE DEODORANT
Western Super Markets — Expires July 10

100 EXTRA
With This Coupon and Purchase of
3 Lb. Pkg. — Ground Hourly
FRESH LEAN GROUND BEEF
Western Super Markets — Expires July 10

50 FREE S&H GREEN STAMPS
With This Coupon and Purchase of
3 Pkg. Hormel's
LUNCHEON MEAT
Western Super Markets — Expires July 10

25 FREE S&H GREEN STAMPS
With This Coupon and Purchase of
1 Lb. Delicious
PORK SAUSAGE
Western Super Markets — Expires July 10

25 FREE S&H GREEN STAMPS
1 Lb. Zeigler
ALL MEAT CONEYS
Western Super Markets — Expires July 10

50 FREE S&H GREEN STAMPS
With This Coupon and Purchase of
½ Gal. Barber Square Ctn.
ICE CREAM
Western Super Markets — Expires July 10

100 FREE S&H GREEN STAMPS
5 Lb. Box
FRESH FROZEN SHRIMP
Western Super Markets — Expires July 10

Social and Personal Mention

MILDRED WHITE WALLACE, Society Editor

THOUGHT FOR THE DAY

Today is a new day. You will get out of it just what you put into it. If you have made mistakes, even serious mistakes, there is always another chance for you. And supposing you have tried and failed again and again, you may have a fresh start any moment you choose, for this thing we call "failure" is not the falling down, but the staying down.

(Mary Pickford)

PAMELA STONE — A GUEST FROM ENGLAND

Miss Pamela Stone of Harrogate, Yorkshire, England is the distinguished house guest of Mr. and Mrs. J. L. Batson in Wilsonville. Their son, Bill Batson met Miss Stone during the time he was stationed with the U. S. Army at Menwith Hill, Harrogate. Miss Stone is an experienced shorthand typist for a Civil Engineer firm in her home town and "loves the U. S. A. — especially the bright sunlight." No fog!

SAMANTHA LEIGH GOTHARD

Friends are congratulating Mr. and Mrs. Don Gothard (Kyle Lyon) this week as they learn of the arrival of a daughter who was born in Shelby Memorial Hospital, Thursday, July 1, 1965. They have named the latest addition to their family circle Samantha Leigh Gothard.

Grandparents in Columbiana are Mr. and Mrs. Tony Lyon.

SARA FALKNER AND SLIMNASTICS

If you are looking for a group of folk who are really enjoying taking a Slimnastic Course under the direction of personable Sara Falkner, drop by the Rec Building Tuesday and Thursday mornings each week from ten o'clock until eleven o'clock — Better still—join 'em!

Mrs. Falkner tells the writer she will keep teaching as long as there is an enthusiastic response.

Mrs. Maggie Muse and daughter, Emily, have returned to their home in Westover community after enjoying a two months visit with her son, Leonard Alverson, who is stationed with the U. S. Army in Aberdeen, Md. During this time they visited Canada, Washington D. C., Dutch County Pennsylvania and Arlington Cemetery where they viewed J. F. Kennedy's grave. But — Mrs. Muse says—in spite of all the interesting places we visited — "Alabama is still my choice — and Shelby County a dear spot in my heart."

FIRST COTTON BLOOM

E. B. Hughes, who lives between Columbiana and Wilsonville, has reported the first cotton bloom of the season.

Michael Allen Walton, son of Mrs. Juanita B. Abdow of Washington D.C. is the guest of his great-aunt, Mrs. Oakley Vincent and Mr. Vincent.

Mr. and Mrs. Bruce Alverson, Mrs. Lessie Niven and Miss Jeanette Niven have returned home following a cross-country trip to California.

Smith - Brabham Engagement Announced

MISS LINDA JOYCE SMITH

Mr. and Mrs. Paul Bradford Smith of Montevallo, Alabama announce the engagement of their daughter Linda Joyce to Robert Manning Brabham. The wedding will take place on July 23, 1965 at the home of the bride. The bride elect attended Alverson Draughon Business College where she was a member of Alpha Iota Sorority and a member of the Dean's Advisory Board. She is now employed with McGowen & McGowen, attorneys in Birmingham.

Mr. Brabham is the son of Mr. and Mrs. L. O. Brabham of Olar, South Carolina. He will graduate from United Electronic Laboratories on August 6. The couple will make their home in South Carolina.

JULY ANNIVERSARIES

July 8 marks a birthday for Thomas Brasher, Larry Cost and Noreen Franklin. July 9 will be wedding anniversary-time for Mr. and Mrs. Vernon Gaskins and Mr. and Mrs. N. A. Jones. This date is also a very special birthday greeting occasion for: Bruce Alverson, Tony Buchanan, Adell Edmondson, J. T. Goodwin, Tommy Harrison, Tommy Higgins, Jerry Jones, Glennie Kendrick, Lillian Rasco and Kip White. Happy Birthday will be in order on July 10 for Phillip Hark Hall, Vic Milstead, Judy Muse and Hank Spires Jr. July 11 means birthday cakes and candles for Janet Garst, Fay Porter and Harold Roper. Elevena Higgins is listed as a birthday celebrant on July 12. July 14—means birthday remembrances for: Cathy Alston, Fonzie Benson Jr., Mrs. E. W. Gibson, Maureen Minor, Ruth Moore, Jan Nicholson and John Thompson.

Many Happy Returns of the Day to each celebrant.

Mr. and Mrs. George Starcher and Mr. and Mrs. Erskine Bentley enjoyed a "Camp-Out" week end at Gulf Shores during the past week end.

Mr. and Mrs. Luther Curlee and their grand-daughters, Jan and Patty Barrow of Crestview, Fla., are enjoying a 7 day cruise to San Juan, Puerto Rico and St. Thomas, Virgin Islands. They are aboard the luxury steamship Ariadne which sailed from Port Everglades (Ft. Lauderdale, Fla.).

TENNIS COURTS

The Tennis Courts on the Rec grounds form the center of attraction for a large number of the Racquet Squad. More courts are needed and more lights for the present courts are being considered.

ROBERT C. BAKER

From Childersburg, Alabama, comes the news that Robert C. Baker has been appointed personnel superintendent for Beaunit Fibers' plant. Prior to this appointment, Baker has been assistant personnel superintendent for the plant since 1964. Earlier, he had been with Kimberly-Clark Corp., Dayton, Ohio.

Baker, 36, is the son of Mr. and Mrs. Garvin Baker in Columbiana; and is a graduate of the University of Alabama with a B.S. degree in Industrial Relations. He is married to the former Mary Elizabeth Stone of Harpersville, and the couple has three children.

THOMAS MARK SIMS

Friends of Mr. and Mrs. Wayne Sims (Rebecca Richey), former residents of Columbiana, now residing in Winfield, Alabama, are sending their congratulations to them this week as they learn of the arrival of a son, Thomas Mark Sims, who was born in Winfield Hospital on July 3, 1965. Grandparents include the Rev. and Mrs. F. Richey of Sylacauga and Mr. and Mrs. Hugh Sims Sr. of Columbiana.

WEEK END VISITORS

The hospitable home of Mr. and Mrs. Oakley Vincent was the setting for a number of guest who visited them during the long week end holiday. They included: Mr. and Mrs. William Webb, Phyllis and Susan Webb of Titusville, Fla., Mr. and Mrs. Zell Barnett, Randy, Debby, Jonathan, David Barnett and Herbert Dickson of Montgomery; Michael Walton, Washington, D.C. Butch and Bill Batson of Wilsonville, Pamela Stone of Harogate, Yorkshire, England and Janice Ticen of Columbiana.

Mr. and Mrs. L. G. Fulton, Jerry and Dawn Fulton, Allan and Lloyd Suttle spent the past week end holiday in Brewton as the guest of Mr. and Mrs. Jones, parents of Mrs. Fulton; and Mr. and Mrs. C. E. Jones in Pensacola, Florida

---

Everyone on Main took a holiday last Monday — except the two drug stores and the Reporter. The town was truly a ghost village—but prescriptions had to be filled and holidays do not change deadlines for news items.

Good Morning

By Milton Bird

They'd come up with the dew and the whippoorwills and the owls that would creep up, dragging their sorrow behind 'em.

"The rabbits are eating my beans up," I said.

Leona was busy, fixing supper, and didn't look up. "Maybe you'd better put up a scare-crow," she said.

And so I did, the very next day. A tolerable good looking guy with two wooden legs and a white shirt and an odd hat that came into the family the same year the Japs got uppity and took a poke at Uncle Samuel.

I guess it would've worked, too, if this other thing hadn't happened. But it did. The next day I was up there, looking it over, when this snake came along, slipping down a corn row like maybe the whole dang garden belonged to him.

Then I was in Velma Curlee's front yard, a half mile away, and she was looking like maybe she saw a ghost and pointing with one hand and making funny little noises in her throat. Crazy little noises that must o' got stuck in there and couldn't get out in one piece, and so came out in little gasps, one after another.

"W-what's that behind you," she said finally, the words getting out now.

"A snake," I said, not daring to look back, just standing there with my motor running, ready to take off any minute.

She laughed then, a little laugh that came out slow at first and picked up after a little, until the sounds went chasing after each other all the way to Jim Pate's house on the hill.

"That's not a snake, Skillet," she laughed.

I turned and looked back, but I couldn't believe what I saw. Coming up through the pines, not more than twenty feet behind me, and with his wooden legs making little squeaking sounds as he came, was Leona's scare-crow.

"If I told you," I said, "you wouldn't believe it. So I ain't gonna say a word."

Glad to report that Carolyn Carter is home from the hospital satisfactorily recuperating from a tonsilectomy.

Mr. and Mrs. Joe Weldon and children, Mark, Stephen, Joel and Julia Claire Weldon of Tallassee Alabama, were week end guest of her parents the Rev. and Mrs. Raymond Scroggins.

Mrs. T. B. Miller Jr. and children of Mobile, Ala., are the house guest of Mrs. Frank Fulton in Columbiana.

TEEN DANCE AT REC BUILDING

It's Ah-go-go to the Recreation Building in Columbiana next Saturday night, July 10th, to dance to the music of Gene Akers and his "Exceptions" from Sylacauga. This swinging group of young musicians, three guitars, a saxophone, drums and a vocalist, have been packing the teens in on Saturday nights at the Sylacauga Recreation Center, and they are playing in Columbiana Saturday night from eight to eleven-thirty. Admission price is 59c a person.

This dance is strictly for the teen-agers, and is sponsored by the Columbiana Park and Recreation Board. The proceeds will go toward the Recreation Program which is planning more tennis and playground equipment.

(Rec. Reporter)

DANCE CLASSES TAUGHT AT GIRL SCOUT HOUSE

We have been requested to announce that the Senior Girl Scouts have opened the Girl Scout House on Thursday nights each week at seven o'clock for the purpose of teaching dancing to children in the 7, 8 and 9th grades. Boys in this age group are also welcome to join.

Gene Boone and Randy Morris are students at Livingston State College this summer.

Wedding bells will soon tinkle for brides-to-be Bobbye Barrett, Marie Minor, Janice McCormick Linda Jones and Nancy Dorough.

Mr. and Mrs. Jack Gray of Indiana, former residents of Columbiana, are the guest of Mrs. Gladys Seale.

VACATION WONDERLAND

The feline population of Pine Hill Drive enjoyed a pleasant vacation in the residence of Mr. and Mrs. L. G. Fulton over the week-end. While the Fulton family was away on a long-awaited trip to Pensacola, Florida, the Fultons' pets and other neighborhood cats frolicked in the "Pine Hill Cat Resort". Entertainment for the guests consisted of sliding down the smooth hardwood floors, swinging from the drapes, (great excitement), and dozing on the luxurious new sofa. Offered the complete freedom of the house the pet dog blasted through the door, (encouraged by a bolt of lightning and clap of thunder), the vacationers left not a cushion untouched. Despite the rather hasty departure upon the return of the Fultons, all guests seemed to agree that this would be a vacation long to be remembered and purred about among the feline friends of Pine Hill Drive.

(Reported)

Friends of A. P. Longshore Jr. of Birmingham will be delighted to learn that he and his son, John Longshore, will spend the summer months on his farm located between Columbiana and Shelby Springs.

Mr. and Mrs. Ralph Owen (Carolyn Evans) and their two lovely daughters, Stephanie and Dawn Owen of Huntsville were week end guest of her mother, Mrs. W. C. Evans in Columbiana.

Dr. Frank Hatchett, son of Mr. and Mrs. Hap Hatchett, has completed his medical course at Tulane and is stationed at Maxwell Field with the U. S. Armed Forces.

Symbol of Better Health

A PHARMACIST'S TOOLS AND SKILL

The pharmacist's scale is only one of many tools used in preparing prescriptions that safeguard your health. His years of education, training and experience are also an important part of the equipment needed for serving the health needs of the community.

COLUMBIANA DRUG CO.

Columbiana, Alabama

Prompt, Precise Prescription Service

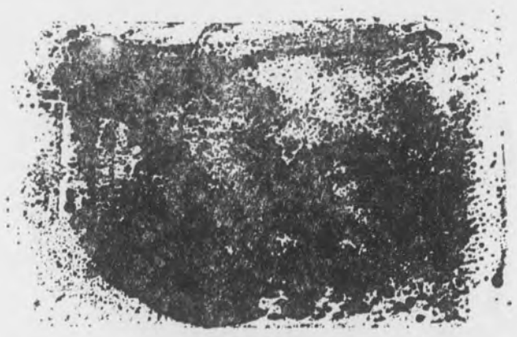

DIRTY AIR... a busy nation's sign of neglect. Air pollution today plagues 90 percent of America's urban areas. Pollutants cause an estimated 11 billion dollars a year damage to buildings, crops, land and personal belongings. But even more distressing is the danger to health that is caused by prolonged air pollution. Science has shown the connection between air pollutants and incidence of asthma, chronic bronchitis, emphysema and possible lung cancer. Yet, through the cooperation of all Americans, air pollution can be controlled. Learn all you can about this problem of civilization . . . it's your health.

YOUR PHARMACIST ... FOR FAMILY HEALTH INFORMATION

DAVIS DRUG CO. — Columbiana, Alabama

Now! Rambler's SWAP'N GO SALE

AMERICAN—the Economy King; comes as sporty as you want to make it—buckets, console, floor sticks—and still saves you plenty.

Big summer deals plus excise tax cut equals big savings

Do yourself proud and save a bundle, on top of the extra savings you make with the auto excise tax cut in effect now. Drive a big-performance '65 Rambler. Take in the luxury, room, sporty extras. Then check the free-swinging summer deals during Rambler's Swap 'N Go Sale. Terrific deals at the lowest prices yet—and you go Rambler-solid, Rambler-sure, and with all the Rambler extra values, like Double-Safety Brakes, and more. Come on in. The going's great and the buys are the greatest at your Rambler dealer *now!*

CLASSIC—new Intermediate-Size Rambler; in sedans, convertibles, wagons, optional vinyl-roof hardtops; performance options up to 327 cu. in. V-8.

You'll swing a sweet summer deal when you SWAP'N GO RAMBLER '65 by American Motors

BOWDON MOTORS Main Street - Calera, Alabama

Traveling Alabama

By Jim Hart

Battleship Alabama

One of four remaining battleships rests proudly in the entrance to Mobile Bay. She is 680 feet long and weighs 35,000 tons. She wears nine battle stars which were won against Nazis as well as Japanese forces. The USS Alabama has been preserved as a permanent shrine to Alabamians who served in World War II and Korea.

When the plans for the USS Alabama were being drawn up this country was not at war, but before she could be completed we were plunged headlong into one of the costliest conflicts in history . . . WW II. On February 16, 1942, while McArthur's men were still fighting on Bataan the Battleship USS Alabama was launched at Norfolk, Va.

By early 1943 the USS Alabama had completed her shakedown and training cruises and was ready for combat. Her nine 16-inch and twenty 5-inch guns saw action at Tarawa first. Later she and her 2,500-man crew earned six additional battle stars at the Marshalls, Hollandia, Mariannas, Carolines, and Phillipnes. Later in the first months of 1945 the battleship Alabama received other stars for battles at Okinawa and Japan. At the end of the war the Alabama led the fleet into Tokyo Bay.

In 1945 she was decommissioned and placed in reserve in Bremerton, Washington and later was destined for the scrap heap. Through the dedication efforts of Alabamians, $1 million in contributions were received to rescue the USS Alabama and pay for towing her 5600 miles to Mobile where she rests today as a shrine.

Recently one of her two observations airplanes was recovered from the Mexican Government, rebuilt at nearby Brookley Air Force Base and returned to its catapult on the ship's stern.

Each day of the week you can visit the USS Alabama and spend as much time as you like strolling the catwalks of the giant gun turrents, touring the captain's quarters or sighting through the ship's periscopes that years ago searched enemy waters looking for targets. Admission is fifty cents for adults and twenty-five cents for children under twelve. This money goes to the battleship commission to help pay for the ship's upkeep. Gates open at 8:00 a.m. and close at sunset. The next time you're near Mobile stop by and visit the battleship USS Alabama . . . more than 200,000 people just like you have already done so. The entrance is located just south of the Mobile causeway off U.S. Highway 90 east of the city.

ADMISSIONS TO SHELBY MEMORIAL HOSPITAL

6/24/65 Ella Mae Peeples, Baby Boy Peeples, Rita Fay Hebb, Betty Sue Johnson, Ilena Dickinson, Sarah Winslett, Stanley Ray Argo, Virgil Woodson, Sheror Moore

6/25/65 Ruby Deviner, Robert Robinson, Henry White Jr.

6/26/65 Mary Otts, Glenn D. Hale, Mary Alice Skinner, Carolyn Payne, Lillian Sudie Hatcher, Eva B. Mixon, Tyron Drake, Walter A. Akridge, Carrie Davis, Herman Cox, Jack Fancher, Linda Smitherman

6/27/65 Dorothy McMahon, Plesant Jessie Shaw, Mrs. Louise Mooney, Joseph W. Kelley, Myra Harrison, Elsie Kirkpatrick, Baby Girl Payne, Willie Adams Jr.

6/28/65 Janie Raines, Michael Harris, Wanda Gibson, John W. Holsomback, Ada Louise Strom, Louis A. Newman, Willodean Moore

6/29/65 Baby Boy Moore, Edward K. Guy, Rena S. Alexander, Benford Blankenship, Robert Walter Creel, Mrs. R. L. Kelley, Louvernia Calwise, Albert S. Guy, Winston L. Shields, Betty Lucas, Sue Hadaway, Roslyn K. Smitherman, Margaret Brasher, Baby Girl Hadaway

6/30/65 Mrs. Marilyn Giddens, Baby Boy Giddens, Nelta J. Swaney, Baby Boy Swaney, Malcombe E. Joiner, Bessie Lee Burns, Mamie Broadhead, Billie Jean Brantley, Thomas A. Morse, Tommy Lee Hensley, William Atchison, Mrs. Kyle Gothard, Baby Boy Burns

GARNEM BROTHERS FROM LEBANON IN COLUMBIANA

Joseph and Raymond Garnem, brothers, who are former students of Dr. Richard Fulton (Dick) while attending National College in Lebanon, were visitors in Columbiana last week. Dick taught them English for three years and they speak English well. Joseph and Raymond's mother is from Lebanon and their grandfather lives there now. Their father is deceased but their older married brother and mother live in Sierra Leone West Africa. These boys said they were encouraged by Dick to come to the United States to study Architecture at Auburn University. They have been planning for this for two years and now everything seems to be in order for them to enroll at Auburn University in September. They were taken to Auburn University for an interview with the registrar last Monday by Gerald Fulton Jr.

Joseph and Raymond both speak favorably of the United States and say they have found people friendly and helpful. They had lunch Monday in the home of Mr. and Mrs. Gerald Fulton, with Mr. Frank Fulton, father of Dick Fulton, Dawn and Gerald Fulton Jr. and Allan Suttle. They looked out toward Mt. Dixie and said that this part of the country reminded them so much of Lebanon as it had the same type rolling terrain and the pines. Joseph commented that they had two kinds of pine trees in Lebanon, one was like the pines in the Fulton's yard and the other was a pine that bore a nut which they ate.

After returning from Auburn the Garnem brothers were overnight guests of the Gerald Fultons. They returned to Birmingham the next day to look for work. They say they are willing to do any kind of work and hope to find something in the Birmingham area. Mr. M. C. Zanaty is Consul of Lebanon in Birmingham and they may be contacted through him.

(Reported)

U. S. Army, Europe (AHTNC) —Army Pvt. Therman K. Roberts, son of William H. Roberts, Calera, Ala., was assigned to the 6th Artillery in Germany, June 6.

Roberts, a member of Headquarters Battery of the 6th Artillery's 5th Missile Battalion, entered the Army last January and received basic training at Fort Jackson, S. C.

The 21-year-old soldier attended Calera High School.

Cotton is a critical war item.

Shelby Baptist Men And Boys To Meet

This Saturday afternoon, July 10, the Shelby Baptist Brotherhood will hold its annual man and boy rally. The meeting will be at the Four Mile Baptist Church, beginning at three in the afternoon.

The afternoon program will be recreation for the men and boys. There will be a number of games and contests in which the men and boys can participate together.

Between 5:30 and 6 p.m. a barbecue supper will be served to all of those attending. Following the supper, the meeting will move into the church, where the men and boys will hear a message from Mr. Clayton Gilbert, Royal Ambassador Secretary for Alabama Baptists, and see slides of the recently opened Royal Ambassador Camp near Talladega.

In charge of the meeting are Billy Whitten, Associational Brotherhood President, and Bob Ford, Associational Royal Ambassador Leader.

No jewel box is large enough to hold all the earrings a modern woman collects. Inebxpensive plastic egg trays that can be stacked will hold a dozen pairs each of earrings. Each tray will add only three-fourths inch in height.

Barcelona was a cotton manufacturing center in 1200.

Cotton is grown in 19 states.

IN SERVICE

Hiram F. Mathews Jr.

San Antonio, Tex. — Airman Hiram F. Mathews Jr., son of Mr. and Mrs. Hiram F. Mathews Sr., who reside on Rt. 1, Sterrett, Ala., has completed Air Force basic military training at Lackland AFB, Tex.

Airman Mathews has been selected for technical training as an aircraft equipment repairman at the Air Training Command (ATC) school at Chanute AFB, Ill. His new unit is part of the vast ATC system which trains airmen and officers in the diverse skills required by the nation's aerospace force.

The airman, a 1964 graduate of Vincent (Ala.) High School, attended the University of Tennessee.

IN SERVICE

Billy W. Grubbs

San Antonio, Tex. — Airman Billy W. Grubbs, son of Mr. and Mrs. Thaddeus Grubbs of Rt. 1, Montevallo, Ala., has completed Air Force basic military training at Lackland AFB, Tex.

Airman Grubbs has been selected for technical training as an aircraft maintenance specialist at the Air Training Command (ATC) school at Chanute AFB, Ill. His new unit is part of the vast ATC system which trains airmen and officers in the diverse skills required by the nation's aerospace force.

The airman is a 1964 graduate of Thompson High School, Siluria, Ala.

IN SERVICE

U. S. Forces, Korea (AHTNC) —Army Pvt. Charles E. Gaddis, son of Mr. and Mrs. William Gaddis Sr., Montevallo, Ala., was assigned to the 1st Cavalry Division in Korea, June 8.

Gaddis' unit is situated north of the Imjin River along the demilitarized zone between Communist North Korea and South Korea. The 1st Cavalry Division is engaged in surveillance activities along the border to provide early warning of any possible Communist buildup to the north.

Gaddis is also undergoing a rigid training program designed to keep the unit combat ready.

The 23-year-old soldier entered the Army in December 1964 completed basic training at Frot Gordon, Ga., and was last stationed at Fort Knox, Ky.

Gaddis is a 1960 graduate of Prentice High School and was employed by Bell's Woodworking Company, Montevallo, before entering the Army.

The term "staple" refers to the length of cotton fiber.

Dine At The
DAIRY BAR
DRIVE IN
COLUMBIANA, ALA.

CALL US FOR
CARRY - OUT MEALS & TREATS

DAIRY BAR
DRIVE IN
"Where Courtesy and Quality Exceed Price"

SEA FOOD
STEAKS
REGULAR
DINNERS
BREAKFAST
(With Hot Biscuits)

You're Ahead on Every Head
...with a PCA Loan!

PCA LOANS help you meet both ranch and family expenses...from the time calves are dropped until they're raised and ready for market! Repayment is scheduled when you sell. Interest is reasonable and you pay only for the amount of money actually used and for the number of days each dollar was working. Many other advantages...stop in, get the details.

Production Credit Association

PCA LOANS
ANNISTON PRODUCTION CREDIT ASSOCIATION
Columbiana — 694-3021

Telephone Talk

By J. L. SWITZER
Your Telephone Manager

What in the world do you do when you want to dial an out-of-town friend and don't know the number?

Don't panic! Just call the Long Distance Information Operator. You can get her by dialing "1," the Area Code of the city you want to reach (they are listed in the front of the directory), if different from your own, and then, 555-1212. She'll give you the number you want and at no charge.

Want to know more about Long Distance Dialing? Look in the front pages of your phone book.

Bird's BUILDING MATERIALS

CALERA
CALL 668-7941
COLLECT 668-2321

world news in focus

The Christian Science Monitor
One Norway St., Boston, Mass. 02115

Please enter my subscription to the Monitor for the period checked below. I enclose $_____ (U.S. Funds)

☐ 1 YEAR $24 ☐ 6 months $12
☐ 3 months $6

Name_____
Street_____
City_____
State_____ ZIP Code_____

FM-1

CHEVROLET

Only the No.1 man's got the No.1 buys: your Chevrolet dealer
(See him now!)

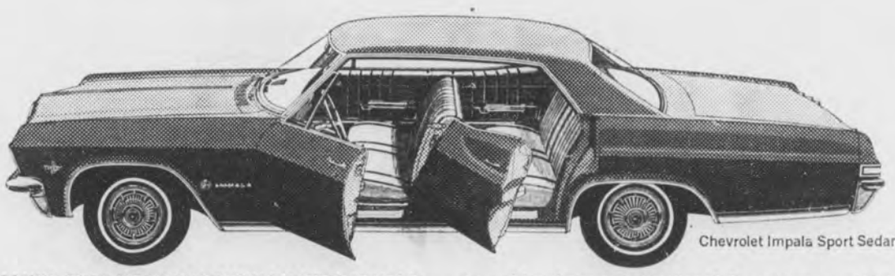

Chevrolet Impala Sport Sedan

THE NO.1 MAN'S GOT THE CHOICE YOU WANT (MODELS, STYLES AND COLORS) IN HIS NO. 1 CAR: CHEVROLET. Models? Impalas, Bel Airs, Biscaynes. Styles? Sedans, coupes, convertibles, wagons. Colors? Black, white and most everything between. Engines? Even the new 325-hp Turbo-Jet V8 you can order. Buys? There's no better time to get yourself into the No. 1 car. Just see the No. 1 man now at the No. 1 place (where the sign says "Chevrolet")!

THE NO. 1 MAN'S GOT THE STYLE YOU WANT IN HIS REAR-ENGINED FUN CAR: CORVAIR. What sporty style it is: every Corvair coupe or sedan's a hardtop now. And what sport driving a Corvair: four-wheel independent suspension; rear-engine traction; easy steering; up to 180 Turbo-Charged horsepower in Corsas if you order it. Just leave it to Chevrolet to make sure Corvairs look like they cost a lot. Leave it to your Chevrolet dealer to make sure they don't.

Chevelle Malibu Sport Coupe

THE NO. 1 MAN'S GOT THE POWER YOU WANT (THRIFTY SIX OR BIG V8) IN HIS MIDDLE-SIZED CAR: CHEVELLE. If you like your car neat-sized and nimble, the No. 1 man's got it in Chevelle. Standard engine is a husky Six or a powerful Turbo-Fire V8, depending on model. Or you can order one of our livelier Turbo-Fire V8s, all the way up to 350 hp! If you want to make sure you get just the Chevelle for you—the model and the body style and the color and the equipment—see your Chevrolet dealer soon. Hurry!

Corvair Monza Sport Coupe

no. 1 YOUR CHEVROLET DEALER

NOW'S THE TIME TO GET A NO.1 BUY ON THE NO.1 CARS!

01 1829

Authorized Chevrolet Dealer In Columbiana
McDOW MOTOR COMPANY
COLUMBIANA, ALABAMA

Montevallo
CARL CANNON CHEVROLET
MONTEVALLO, ALABAMA

NOTICE OF MORTGAGE FORECLOSURE SALE

Default having been made in the payment of the indebtedness secured by a first mortgage on the following described land with the improvements thereon, executed by S. M. Fleming and wife, Grace W. Fleming, to the First National Bank of Childersburg, Childersburg, Alabama on February 25, 1958 and recorded in Mortgage Book 253, pages 110 and 111, in the Probate Office of Shelby County, Alabama, notice is hereby given that the said mortgagee will sell for cash on the 23rd day of July, 1965, within the legal hours of sale to the highest bidder, at public auction, at the front steps of the courthouse of Shelby County at Columbiana, Alabama, the following described property all being situated in Shelby County, Alabama:

"A 1 acre lot (140 x 300 ft.) situated in the Northwest corner of a 10 acre plot, more commonly known as the old Austin Kidd Place, and being in the NE¼ of SE¼, Section 19, Township 19, Range 3 East.

The proceeds from said sale will be applied as follows: First, to the costs and expenses of making such sale, including a reasonable attorney's fee; second, to the payment of what may be due on the mortgage and any balance to be turned over to said mortgagors.

The First National Bank of Childersburg, a Banking Corporation, in Childersburg, Alabama, Mortgagee

By James H. Sharbutt
Attorney for Mortgagee

7/1,8,15/1965

LEGAL NOTICE

The State of Alabama, Shelby County

Circuit Court of Shelby County, In Equity No. 4571

The State of Alabama, Complainant Vs. 1—1960 Chrysler New Yorker, 4 door Sedan V-8 automobile, Motor No. 83-03109733, Tag No. 58-1810, and Joe Honeycutt, Respondent

Under and by authority of a decreetal order rendered in the above stated cause by the Circuit Court of Shelby County, Alabama, on the 23rd day of June, 1965.

Notice is hereby given any and all parties interested in or claiming an interest in 1—1960 Chrysler New Yorker, 4 door Sedan V-8 automobile, Motor No. 83-03109733 Tag No. 58-1810 which has been heretofore siezed by Hugh A. Shaw, a law Enforcement Officer employed by Alcoholic Beverage Control Board of State of Alabama, in said county, which said automobile is alleged to have been used at the time of such seizure for the purpose of illegally conveying or transporting prohibited liquors containing alcohol, from one point in this state to another point in this state, contrary to law, to file their claim in this court to the said automobile on or before the 24th day of July, 1965 after which time all claims shall be barred.

Witness my hand this 28th day of June, 1965.

L. G. Fulton, Register
By Sara Ozley, Deputy Register

7/1,8/1965

LEGAL NOTICE

Estate of Mrs. A. W. Baker, Deceased.

PROBATE COURT

Letters Administration of said deceased having been granted to the undersigned on the 30 day of June, 1965 by the Hon. Conrad M. Fowler, Judge of the Probate court of Shelby County, notice is hereby given that all persons having claims against said estate are hereby required to present the same within time allowed by law or the same will be barred.

A. W. Baker
Administrator of the Estate of Mrs. A. W. Baker, deceased

7/8,15,22/1965

LEGAL NOTICE
ADMINISTRATOR'S SETTLEMENT NOTICE

The State of Alabama, Shelby County

Probate Court, July 3, 1965

This day came John Gay, Administrator of the Estate of Tom Gay, deceased, and files his accounts, vouchers, evidence and statement for a final settlement of his said Administration.

It is ordered that the 28th day of July, 1965 at 10:00 a.m., be, and the same hereby is, appointed as the day on which to make such settlement, at which time all persons can appear and contest the said settlement if they think proper.

Witness my hand this 3rd day of July, 1965.

s/ Conrad M. Fowler
Judge of Probate

7/8,15,22/1965

MORTGAGE FORECLOSURE NOTICE

Default having been made in the terms of that mortgage executed on the 23rd day of August 1960, by George M. Calvin and wife Annie F. Calvin to Jim Walter Corporation which said mortgage is recorded in the Office of the Judge of Probate, Shelby County, Alabama, in Record of Mortgage, Book 268, Page 240 and default continuing, and by virtue of the power of sale contained in said mortgage, the following described property will be sold at public outcry, for cash, to the highest bidder, in front of the Courthouse door of said County during the legal hours of sale, on the 16th day of July, 1965.

From the NW corner of the SW¼ of the NE¼ of Sec. 10 Tp 20 S. R 2 W, run south 2° 15' East along the west boundary line of the said SW¼ of the NE¼ Sec. 10, Tp. 20, R 2W, for 155 ft. thence turn an angle of 120° to the left and run north 57° 45' East 1170.0 ft. to the point of the land herein described and conveyed thence continue North 57° 45' East for 150.0 ft. thence turn an angle of 120° to the right and run South 2° 15" East for 290.4 ft thence turn an angle of 60° to the right and run south 57° 45" west for 150 ft; thence turn an angle of 120° to the right and run north 2° 15" west 290.4 ft. to the point of beginning.

Said sale is made for the purpose of paying the mortgage debt and cost of foreclosure.

R. A. Norred, Attorney
708 Frank Nelson Building
Birmingham 3, Ala.

6/17,24/65 7/1,8/1965

LEGAL NOTICE

State of Alabama, Shelby County

In the Probate Court of Shelby County

In the matter of the Estate of Richard Hatcher, deceased:

Notice of Publication For Public Sale of Land

Whereas, Callis Hatcher as Administratrix of the Estate of Richard Hatcher, Deceased, has heretofore filed her Petition in the Probate Court of Shelby County, Alabama, in writing and under oath for an order to sell certain lands belonging to the Estate of Richard Hatcher, Deceased, for the payments of debts of the said Estate upon the grounds that the personal property of the said Richard Hatcher is not sufficient for the payment of the said debts of the said estate; and

Whereas, the petition of the said Callie Hatcher as Administratrix of the Estate of Richard Hatcher, Deceased, was duly heard and an order was issued by the Judge of Probate of Shelby County, Alabama, dated June 11, 1965, ordering the sale of the below described land to pay the debts of the Estate of Richard Hatcher.

Now, Therefore, notice is hereby given that the following described land situated in Shelby County, Alabama, will be sold for cash at public outcry to the highest bidder on the 23rd day of July, 1965, at site of said land at 12:00 noon, to-wit:

Begin at a point 1329.6 feet north and 322.7 feet west of the center stake of Section 5, Township 22 South, Range, 3 West and run South 31 degrees and 0 minutes East 107.8 feet; thence South 43 minutes West 175.7 feet; thence North 31 degrees West 107.8 feet, thence North 43 degrees East 175.7 feet to the point of beginning containing .43 acres more or less, situated in Shelby County, Alabama, being the same property conveyed to decedent by Callie Hatcher dated September 26, 1958, and recorded in Deed Book 195 at Page 471, in the office of the Probate Judge of Shelby County, Alabama.

Callie Hatcher,
Administratrix of the Estate of Richard Hatcher, Deceased.

7/1,8,15/1965

LEGAL NOTICE

Estate of James Fields Smith, Deceased.

PROBATE COURT

Letters Administration of said deceased having been granted to the undersigned on the 28 day of June, 1965 by the Hon. Conrad M. Fowler, Judge of the Probate Court of Shelby County, notice is hereby given that all persons having claims against said estate are hereby required to present the same within time allowed by law or the same will be barred.

Annie M. Smith
William Arthur Smith, Sr.
Co-Administrators of the Estate of James Fields Smith, deceased

7/1,8,15/1965

LEGAL NOTICE

Notice of Publication to Probate Will

The State of Alabama, Shelby County

Probate Court, June, 1965

To Katherine Robertson.

You will hereby take notice, that on this day came Bertha Mae Brown and produced to the Court a paper writing, purporting to be the last will and testament of Rufus V. Brown, deceased, and moves the court to admit the said will to Probate and Record.

You are notified to be and appear before me, at my office in the Court Huose of said County at 10:00 o'clock, on the 23rd day of July, 1965, when the motion will be considered, and show, if anything you have to allege, why said paper writing should not be admitted to Probate and record, as the true last will and testament of said decedent Rufus V. Brown.

C. M. Fowler, Judge of Probate, Shelby County, Ala.

6/24/65 7/1,8/1965

LEGAL NOTICE

The State of Alabama, Shelby County

Circuit Court of Shelby County, In Equity No. 4573

The State of Alabama, Complainant Vs. 1—1957 Plymouth 2-door automobile, Motor No. 16334202, Tag No. 58-1188, V-8 and Joe Honeycutt, Respondent

Under and by authority of a decreetal order rendered in the above stated cause by the Circuit Court of Shelby County, Alabama, on the 23rd day of June, 1965.

Notice is hereby given any and all parties interested in or claiming an interest in 1—1957 Plymouth 2-door automobile, Motor No. 16334202, Tag No. 58-1188, V-8 which has been heretofore seized by Hugh A. Shaw, Law Enforcement Officer employed by Alcoholic Beverage Control Board, State of Alabama, in said county, which said automobile is alleged to have been used at the time of such seizure for the purpose of illegally conveying or transporting prohibited liquors containing alcohol, from one point in this state to another point in this state, contrary to law, to file their claim in this court to the said automobile on or before the 24th day of July, 1965 after which time all claims shall be barred.

Witness my hand this 28th day of June, 1965.

L. G. Fulton, Register
By Sara Ozley, Deputy Register

7/1,8/1965

MORTGAGE FORECLOSURE NOTICE

Default having been made in the terms of that mortgage executed on the 25th day of November, 1959, by Leamon Cox and wife Eva Doris Cox to Jim Walter Corporation which said mortgage is recorded in the Office of the Judge of Probate, Shelby County, Alabama, in Record of Mortgage, Book 263, Page 706, and default continuing, and by virtue of the power of sale contained in said mortgage, the following described property will be sold at public outcry, for cash, to the highest bidder, in front of the Courthouse door of said County, during the legal hours of sale, on the 6th day of August, 1965.

Lot #15 (Fifteen) in the merchant Melton Subdivision Fronting on East Side of Dogwood Road and Montevallo Road Being 102.5 feet an front on North side an 148 feet on South Side, 100 feet on East Side Situated in S½ of NE¼ Section 17 Township 22, S. Range 3 West situated in Shelby County.

Said sale is made for the purpose of paying the mortgage debt and cost of foreclosure, and said sale is conducted on behalf of Mid-State Homes, Inc., assignee.

R. A. Norred, Attorney
708 Frank Nelson Building
Birmingham 3, Ala.

7/1,8,15,22/1965

NOTICE OF THANKS

The family of James Fields Smith wishes to express thanks to the many friends and relatives for the flowers, cards and other expressions of sympathy sent us in our bereavement. We especially wish to express thanks to Rev. Louie Johnson and Rev. J. W. Merrell for their words of comfort and to the Walton-Bolton Funeral Directors for their kindness and consolation.

Mrs. Annie Smith and Family

The Governor of Alabama is authorized to declare a Civil Defense Emergency that will activate all emergency operations in the State.

IN SERVICE

Memphis, Tenn. (FHTNC) June 23 — Navy Lieutenant Walter L. Mitchell, son of Dr. and Mrs. W. J. Mitchell of Montevallo, Ala., returned to Memphis, Tenn. June 27, after completing his two weeks annual active duty for training at Yuma, Ariz.

He is a member of Naval Air Reserve Fighter Squadron 791, the "Fighting Rebels," which flies the Douglas A4B "Skyhawk." During the training, the squadron practiced mock bombing, rocket and strafing runs, air-to-air gunnery and in-flight refueling.

Squadron members come from eight states, including Alabama, Arkansas, Florida, Illinois, Kentucky, Mississippi, Missouri and Tennessee.

LEGAL NOTICE

The State of Alabama, Shelby County

Circuit Court of Shelby County, In Equity No. 4572

The State of Alabama, Complainant Vs. 1—1959 Model four door custom sedan Ford automobile, Motor No. A966183097 and Tag No. 53-3201, and Joe Honeycutt, Respondent.

Under and by authority of a decreetal order rendered in the above stated cause by the Circuit Court of Shelby County, Alabama, on the 23rd day of June, 1965.

Notice is hereby given any and all parties interested in or claiming an interest in 1—1959 Model four door custom sedan, Ford Automobile, Motor No. A966183097 and Tag No. 53-3201 which has been heretofore siezed by Hugh A. Shaw, a Law Enforcement Officer employed by Alcoholic Beverage Control Board of State of Alabama, in said county, which said automobile is alleged to have been used at the time of such seizure for the purpose of illegally conveying or transporting prohibited liquors containing alcohol, from one point in this state to another point in this state, contrary to law, to file their claim in this court to the said automobile on or before the 24th day of July, 1965 after which time all claims shall be barred.

Witness my hand this 28th day of June, 1965.

L. G. Fulton, Register
Circuit Court, Shelby County, Alabama, By Sara Ozley, Deputy Register

7/1,8/1965

NOTICE OF MORTGAGE FORECLOSURE SALE

State of Alabama, Shelby County

Default having been made in the payment of the indebtedness secured by a first mortgage on the following described land with the improvements thereon, executed by Billy Wayne Lacey and wife, Gloria Ann Lacey, on April 4, 1964, and recorded in Mortgage Book 287 page 426 in the Probate Office of Shelby County, Alabama, notice is hereby given that the said mortgagees will sell for cash on the 31st day of July, 1965, within the legal hours of sale to the highest bidder, at public auction, at the front steps of the court house of Shelby County at Columbiana, Alabama, the following described property, all being situated in Shelby County, Alabama:

A part of the NE¼ of NE¼, Section 28, Township 19; South, Range 2 West, more particularly described as follows: Commence at the T.C.I. Railroad Company post at the northeast corner of Section 28 and run thence south 89 deg. 45 min. west 1103.9 feet; thence run south 14 deg. 25 min. east a distance of 712.5 feet to the point of beginning of the lot herein described; thence continue in the same direction a distance of 122.5 feet to a point; thence north 69 deg. 00 min. east a distance of 180.0 feet; thence in a northwesterly direction and parallel with the west line of said lot a distance of 122.5 feet; thence run south 69 deg. 00 min. west and parallel with the south line of said lot a distance of 180.0 feet to the point of beginning.

The proceeds from said sale will be applied as follows: First, to the expense of advertising, selling and conveying, including a reasonable attorney's fee; and, second, to the payment of any amounts that may have been expended or that may then be necessary to expend, in paying insurance, taxes, assessments, or other incumbrances, with interest thereon; and, third, to the payment of said note in full, and, fourth, the balance, if any, to be turned over to the mortgagors.

H. C. Reeves and Nora L. Reeves
Karl C. Harrison
Attorney for Mortgagees

7/8,15,22/1965

What Is Your Canning Trouble?

By Joyce E. Dement
Extension Home Agent

Perhaps you have had your canned vegetables to loose liquid from the jars while they were processing. This will not cause spoilage, but will not enhance the appearance of the food and your family may turn up their noses when it is served. It may be dark.

If you will follow these suggestions this problem can be corrected.

1. Precook your vegetable before you put it in the canning jar. Consult the 1964 edition of Food Preservation in Alabama for definite pre-cooking time. It will vary for different vegetables.

2. Have a semi-loose pack so the heat can be carried by the liquid to all parts of the jar.

3. Be sure to exhaust the pressure canner for at least ten minutes allowing a good flow of steam from the pet cock during this time.

4. Wait until the pressure guage registers zero before opening the pet cock. Don't let the canner stay closed longer than 3 or 4 minutes, otherwise it may stick. Be sure the pressure has gone down completely before opening the lid.

5. Do not allow the pressure guage to fluctuate. If it goes up to 12 lbs and down to nine and up to 10 and so on, liquid may be lost from the canned food. Ten pounds pressure is used for all vegetables except tomatoes.

If the vegetable appears to have a starchy appearance at the bottom of the jar, there is indication that the vegetable was too mature to be canned.

If you are using a two piece lid — a flat metal lid and screw bond — do not tighten this when you remove the jar from the canner. The lid has begun to seal and you may break the seal by adjusting the ring.

If your canned vegetables spoil the answer is simply one of two reasons. Your jar did not seal or you did not process the vegetable at 10 lbs. pressure for enough time. Remember all vegetables are not processed the same length of time. You will want to consult a reputable source for length of time required.

The booklet Food Preservation in Alabama can be obtained from the Extension service Office.

The International Farm Youth Exchange is the 4-H's two-way exchange program with rural young people of 68 other countries.

Pesticides and similar chemicals are necessary to maintain a high level of productivity in high quality foods and fibers.

FARM FACTS

By W. M. Clark
County Extension Chairman

Cotton Insects

Extension Agents visited farms in every cotton producing community during last week to make field check of insect damage. Every field of old cotton checked showed heavy boll weevil infestation. The count ranged from 28% to 80% of the squares damaged by weevils. Little to no damage from worms was observed.

Mr. Howard Green, Rt. 1, Vincent, Alabama was completing his third application of insecticide on Friday of last week. This is one of the best fields of cotton I have seen this year.

Extension Workers Title Change

The Auburn University Board of Trustees passed a resolution changing the title of Extension Workers on the district and county level. The effective date of change was July 1, 1965. The changes affecting county workers are:

W. M. Clark - County Extension Chairman; Marian Cotney - Associate County Extension Chairman; W. Joel Thompson - Extension Farm Agent; John E. Jones - Extension Farm Agent; Mrs. Joyce E. Dement, Extension Home Agent

Your Health

SUNBURN

From: The Rural Health Council of Alabama

Have you had your first sunburn yet this season? It is easy to get sunburned, if you stay out in the sun too long on the first day at the pool or beach.

If you insist on tanning, even though it has no physical value and sometimes is harmful to the skin, allow your skin to tan gradually. The general rule is fifteen to twenty minutes the first day, front and back. Increase the time by one-third on the second day, by another third on the third day, and so on. By the fourth day the skin should begin to darken. At the end of a week you should have enough pigmentation to give considerable protection against burning. If you should overdo it and get sunburned, treat it as you would any other burn. If only mildly uncomfortable, use soothing lotions to ease the pain. If the burn is intense and painful, see your doctor.

CARD OF THANKS

I would like to thank my friends and relatives for their many acts of kindness shown me during my stay at Shelby Memorial Hospital and since my return home. Thanks for the flowers, gifts, visits and prayers.

May God bless each of you.

Mrs. T. J. Horton

NOTICE TO DOG OWNERS

All persons who have dogs 3 months old or older in their possession are required by state law to have them inoculated against rabies once a year. Rabies Inspector fee $1.00 prior to September 1. Penalty begins September 1.

Dogs will be checked and inoculated by Rabies Inspector and his deputy.

DOGS WILL BE INOCULATED AT THE FOLLOWING PLACES AND DATES

PLACE	DATE	TIME
Kingdom Church	Mon. July 12	9:30-1:00
Shelby Church of God	Mon. July 12	1:30-5:30
Columbiana Public School	Tues. July 13	11:00-5:30
Bethel Church	Wed. July 14	9:30-1:00
Blue Springs Church	Wed. July 14	1:30-2:30
Four Mile Church	Wed. July 14	3:00-5:30
Martins Store	Thurs. July 15	9:30-11:30
Wilsonville	Thurs. July 15	12:30-5:30

BLOOMER WILSON
Rabies Inspector of Shelby County
Montevallo Phone 665-6841

YOU'RE WELCOME

Used Car "Window Shoppers" get special care under our OK sign!

It's our policy to give each and every one of our used car "window shoppers" special care. Why? Because we hope they'll want to come back again someday. Take all the time you want, ask all your questions, our friendly salespeople are happy to serve you. We want it that way, don't you? Just look for our OK sign!

1965 CHEVROLET
4 Door Impala, Full Power, Like New

1965 CHEVROLET
Impala SS Coupe, Full Power, Like New

1963 CHEVROLET
½ Ton Pickup, 6 Cylinder, Radio and Heater — Extra Clean

1960 RENAULT
4 Door, Radio and Heater, Extra Clean

1962 CHEVROLET
2 Door Impala Hard Top, 6 Cylinder, Standard Shift, Overdrive

1959 CHEVROLET
4 Door Bel Air V8 Powerglide, Radio, Heater

1957 CHEVROLET
4 Door Bel Air, V8, Powerglide, Radio, Heater

McDow Motor Company
Phone 694-2061 — Columbiana, Alabama

Report from Washington

BY

Fifth District Congressman

ARMISTEAD SELDEN

On Wednesday of last week, the House of Representatives passed by a vote of 245 to 169 the Housing and Urban Development Act of 1965.

The legislation provides over the next four years authority to continue the mortgage insurance programs of the Federal Housing Administration, the college housing loan program, the urban renewal and urban planning assistance program, the farm housing program, and the programs for public works planning. The bill also contains a provision to establish a new program of liberal FHA mortgage insurance to serve the so-called "cold war veterans" who have served since the Korean conflict.

Rent Supplements

In addition to those provisions, the measure contained a new program of rent supplements. This was by far the most discussed and most controversial section of the bill and narrowly escaped being eliminated. A motion to recommit the bill with instructions to delete the section was defeated by a record vote of 208 to 202.

The rent supplement program recommended by the Administration not only had the support of the majority of Democrats on the House Banking and Currency Committee. but several of the Republican members also approved the measure. Under the terms of the legislation passed by the House of Representatives, rent supplement payments can be made on behalf of an individual or family unable to obtain standard privately-owned housing in his community at a monthly rent which is equal to or less than onequarter of his monthly income. Broad new authority also is granted to the Administrator of the Housing and Home Finance Agency to determine whether the housing available to such persons is considered substandard.

Opposition

Opponents of the rent and supplement program argued that the entire concept of rent subsidies would tend to destroy the incentive of the recipients to work for increased income and the purchase of private homes. An increase in the family income would result in the lowering of the federal subsidy and, they pointed out, cause the recipient to contribute a larger amount toward his monthly rent. Consequently, a family receiving a rent supplement would not be encouraged to purchase a reasonably priced house when it could live in a more expensive apartment.

These arguments were so effective that, in order to prevent the deletion of the entire program, it became necessary for its supporters to modify the section dealing with rent subsidies. As finally passed by the House, the new program limits rent supplements to families that are qualified for public housing.

Veterans Housing

Under the new program of FHA-insured loans for veterans of peacetime service, any veteran (other than those dishonorably discharged) can purchase a home with no down payment if the cost is less than $20,000. For more expensive homes, the down payment will be 15 per cent of the cost over $20,000. The program will not be available for a veteran who has already received a loan under the present GI program.

Selden Opposed

While I normally would have supported some of the programs included in this legislation, I did not believe support of the rent supplpement section was justified. Not only will the rent subsidy program cost the taxpayers billions of dollars over a period of years, but, in my opinion, it will also stifle individual initiative and further increase federal bureaucracy. Consequently, I cast my vote in opposition to the measure.

Most fruits are easily damaged by insects and require exact timing of sprays for protection.

Frozen vegetables can be kept up to one year without any loss of quality if the storage temperature is zero degrees or lower.

Men In U. S. Service

HOMESTEAD, Fla. — Staff Sergeant William E. Blackwell, son of Mr. and Mrs. John M. Blackwell, Rt. 1, Valleydale Road, Helena, Ala., has been awarded the U. S. Air Force Safe Driving Certificate at Homestead AFB, Fla.

Sergeant Blackwell an air police supervisor, was presented the certificate for having driven a military vehicle without accident or moving traffic violation over a six year period. His unit is part of the Strategic Air Command which keeps the nation's intercontinental missiles and jet bombers on constant alert.

The sergeant, a graduate of Shades Valley High School, Homewood, Ala., attended Davidson (N.C.) College and King College, Bristol, Tenn. His wife, Shirley, is the daughter of Mr. and Mrs. Otho A. Garrett, Rt. 1, Helena, Ala.

Fort Hood, Tex. (AHTNC) — Army Pvt. Richard W. Harmon, son of Mr. and Mrs. Joseph W. Harmon, Route 1, Box 71-C, Maylene, Ala., is participating in Exercise SILVER HAND, a major joint field training exercise conducted by the U. S. Strike Command at Fort Hood, Tex., May 1-15.

Harmon is taking part in various tactical maneuvers designed to develop techniques to insure that Army and Air Force units can deal decisively as a team with any type of emergency.

A gunner in Company C, 1st Battalion of the 1st Armored Division's 6th Infantry at Fort Hood, he entered the Army in November 1964 and completed basic training at Fort Jackson, S. C.

The 19-year-old soldier was graduated in 1964 from Thompson High School in Siluria.

USS Somers (DD-947) (FHTNC) June 14 — Fireman Thomas C. Lee, USN, son of Mr. and Mrs. Leon T. Lee of Route 1, Harpersville, Ala., has reported for duty aboard the destroyer USS Somers, homeported in San Diego, Calif.

Ann all-purpose destroyer, Somers is currently deployed to the Western Pacific as a unit of the U. S. Seventh Fleet.

His ship's mission includes antisubmarine warfare and shoe bombardment in support of amphibious operations.

USS SARATOGA (CVA-60) (FHTNC) June 22 — Airman James C. Rhodes, USN, son of Mrs. J. R. Rhodes of Route 1, Sterrett, Ala., is visiting the Spanish port city of Barcelona as the final port-of-call of a seven-month deployment to the Mediterranean with the U. S. Sixth Fleet's attack aircraft carrier USS Saratoga.

He and other crewmembers from the carrier have opportunities to shop in the hundreds of small stores along the main street, see the traditional bullfights and visit dozens of points of historic interest.

Saratoga is scheduled to return to her homeport in Mayport, Fla., later this summer.

FORT RICHARDSON, Alaska (AHTNC) — Army Pvt. Harry T. Mosier, 19, whose wife, Peggy, lives in Keystone, Ala., participated in a week-long Alaskan Command summer field training exercise in Alaska called Northern Hills which ended June 23.

Mosier was a member of a battalion sized task force from the Alaskan Command which went into simulated combat action against a battalion of infantrymen from the Minnesota Army National Guard.

The exercise was designed to provide training in the air movement of ground forces in independent small unit operations in an underdeveloped northern environment.

Mosier is a mechanic in Company C of the 171st Support Battalion at Fort Wainwright, Alaska. He entered the Army in September 1964 and completed basic training at Fort Gordon, Ga.

His parents, Mr. and Mrs. Charlie M. Mosier, live on Route 1, Box 63, Maylene.

The structure of cotton fiber is comparable to a cable.

USS PRINCETON (LPH 5) (FHTNC) May 18 — Airman James R. Emfinger, USN, son of Mr. and Mrs. C. E. Emfinger of Route 2, Montevallo, Ala., participated in the largest combat amphibious operation since Inchon, Korea in 1950, while serving aboard the amphibious assault ship USS Princeton.

Initial elements of the Fourth Marine Regiment and Third Reconnaissance Battalion were landed at Chu Lai, Republic of Viet Nam on May 7. This was the first completely "over the beach" landing in the four American amphibious landings that have been made in South Viet Nam.

Without the harbor landing ramps of Da Nang to rely on, all the Marines' equipment and supplies were landed over the Seabee-installed causeways or flown in by Marine helicopters from the ships anchored off Chu Lai, to the south of Da Nang.

The landing also incorporated the initial combat use by Americans of vertical assault with the landing of combat troops by helicopter from the amphibious assault ship USS Princeton. The Marines were quickly followed ashore by Navy Seabees who immediately began construction of an airfield behind the Chu Lai beaches.

The Marines were landed at the request of the Republic of Viet Nam government and are to provide security for the airfield, similar to their mission at Da Nang, relieving South Vietnamese Army troops presently in the area.

To give iced tea eye appeal, use ice cubes that had a leaf of mint, a cube of lemon and a quarter of a red cherry added before they were frozen.

Farmers can make better silage by cutting the crop while it's still young enough to be highly digestible.

ALABASTER LOAN & FINANCE CO., INC.

CAN BE A GREAT FRIEND —

When Planning A Vacation

Would You Like To Travel This Year? See ALABAMA First!

ALABASTER LOAN & FINANCE CO., INC.

W. L. SWINDALL, Manager
Located in Old Bank Building
Alabaster, Alabama
(6 Doors North of Nash Rexall Drug Store)

Endrin in Time Saves Cotton!

Endrin combinations and a regular field inspection program will give you more effective cotton insect control at lower cost.

TIME TO CONTROL BOLLWORMS!
Bollworms must be controlled when they are small—not over ¼" long. Begin applying the Endrin formulation recommended for your area when 4 or 5 worms are found per 100 terminals, or 5% of the small squares and bolls have been injured by small bollworms.

FREE! NEW FULL COLOR COTTON CHECKING GUIDE!
A refresher for old hands, and a perfect training manual for new help. Shows what to look for. Tells when to treat!
VELSICOL CHEMICAL CORPORATION
341 E. Ohio St., Chicago, Ill. 60611
Gentlemen:
Please send me your Cotton Checking Guide.
NAME
ADDRESS
TOWN STATE ZIP
SC-775

FARM LOANS

If you need money to pay your debts — buy more land — buy tractor, farm tools — Refrigerators — Stoves — To improve your buildings — to build poultry houses

SEE A. S. MIREE, MANAGER
FEDERAL LAND BANK ASSOCIATION
618 North, 22nd Street, Birmingham, Alabama OR
Wales W. Wallace Jr.'s Office, Columbiana, Alabama

REVIVAL
ANTIOCH BAPTIST CHURCH NO.1
Kingdom Community

I do not know a man more to be pitied than the man whom God has given in this world an opportunity to go to church and he has not done so.

Our revival begins July 11th and continues through July 16th 7:30 P.M.

REV. CHARLES STARNES WILL BE THE EVANGELIST.

EVERYBODY WELCOME

Rev. R. K. GUNNELS, Supply Pastor

Look out competition! Those Dodge Boys are slashing prices!

'65 Dodge Coronet—the hot new Dodge at the new low price is now priced even *lower* thanks to those Dodge Boys! See them today to learn why they keep competition crying!

2 Door Sedan
$2294.00

CALERA MOTOR CO., INC. Main Street, Calera, Alabama

WANT ADS!

USE THIS COLUMN TO BUY, SWAP, SELL OR TO ADVERTISE FOR THINGS YOU NEED

Only 75c for 25 words or less and 3c per word for each word in excess of the first 25

WELLS DRILLED — Well drilling (pumps). Slate $2.00 and up; sandrock, lime, slightly higher Jack Hartsfield, Chelsea 474-5337 J. E. Bearden, Birmingham, 879-7883 tf

WELLS DRILLED — 28 years experience, Pumps, Filters, Terms. Call Bill Pugh, B'ham, 836-2265 tf

WESTERN & COWBOY BOOTS for men, women, and children — Men's Famous Name Dress Shoes, Values to $25.00, only $6.99. Sizes 6 to 12. Dixie Cloth Barn, U.S. 31, Pelham 2/18tf

SALES AND SERVICE — John Deers Industrial and Agricultural Tractor and Equipment. Mooney Tractor Co., Wilsonville, Alabama Phone 694-5001 4/2tf

Pressure Creosoted
POSTS — POLES — LUMBER
Extra Long Life For Fences
Barns, Docks, Boat Houses.
SEAMAN TIMBER CO
Montevallo, Ala.
Phone 665-7279
7/25tf

MOBILE HOMES — $2795 and no gimmicks, 1965 10 ft. wide 2 BR with thick natural birch and modern interior, fully insulated with 1½ inch fiberglass, double sink, coppertone appliances, full colored bath, all aluminum exterior, guaranteed first class in every respect and is truly a quality mobile home lacking nothing. A big selection of other fine mobile homes at similar savings. Talladega Trailer Sales, East Battle St., Talladega, Alabama. 11/19tf

GENERAL HOUSE REPAIR — Large or small. Free Estimates. R. L. HOLLIS, 694-7269, Route 1, Wilsonville, Ala. 12/60tf

WANTED — Electrical work. Install power paks, repair stoves, hot water heaters, dryers, air conditioners. James M. Hall. Phone 694-7324, Wilsonville 2/4tf

SEWING MACHINE — Singer with zig zager, in cabinet, like new. Full size head, one year Free Service Guaranteed. Take over balance of $41.10 or pay $6.50 per month. For free home demonstration, write "Credit Manager," % box 947, Columbiana, Ala. 4/1tf

HELP WANTED — Male or female. Person over 24, vacancy in Columbiana for Rawleigh dealer. Full time preferred. Will consider ambitious part-timer. Many now earning $3 per hour and up. See Garvin Raines, Rt. 1, Box 244, Siluria or write Rawleigh AL F 260 1170 Memphis, Tenn. 5/20 6/10,24 7/7pd

CABINET SERVICE — Call us for a free estimate on your kitchen cabinets. No obligation. Hand Appliance & Cabinet Service, Siluria 663-7590 6/24 thru 8/12pd

WANTED — All types tractor work, bush hogging, ground breaking, disking, etc, also landscaping. No job too large or small. Call day or night, Carl Stapleton Jr., Rt. 1, Helena, Ala. 822-3151 6/24 7/1,8,15pd

SHRUBBERY FOR SALE — Shrubbery for sale in containers ready for planting anytime of the year. Call 694-7269 or visit R. L. Hollis Nursery in the Fourmile Community. 9/13tf

FOR SALE — Aluminum siding home, 4 rooms, heat pump, all modern conveniences in excellent condition, on ½ acre lot, fenced. Kingdom Community. Mrs. Ruth Gore, Rt. 2, Columbiana, Ala. Phone 694-7751 6/24tf

SPECIALS — Unfinished pillow cases 19c each. Mission Valley 3 yds $1.00; Domestic 5 yds. $1.00; Cotton flannels 10c per yd. Dixie Cloth Barn, U.S. 31, Pelham 2/28tf

FOR SALE — Lot 73' x 100' old City Service location with store in front with living quarters in back, $6,500.00. Selling on account of bad health. See J. A. Cardwell, Maylene, Ala. 6/17,24 7/1,8pd

WANTED TO BUY — Hardwood Timber 4 x 4's from 4' up or will buy hardwood on the stump. Call 822-3089, Birmingham, Ala. 6/17,24 7/1,8,pd

AFTER JULY 4TH SALE at Bowdon's Economy, Calera, 1965 Heavy Duty Speed Queen Wringer Washers for only $89.95. Reg. $275.00 French Prov. Living Room Suites now only $169.95. 4 pc. Solid Maple Bed room Suites for a low $139.95. This Maple suite is fully dust proof, formica top on dresser and chest!! It's Bowdon's, Calera Where the Best Deals are made!!

FOR RENT — 2 room furnished apartment with private bath. Adults only. Call Luther Curlee Telephone 694-2371 1tpd

LOT FOR SALE — 163½ feet fronting on Meyer Street, Columbiana. Old Brick free. David Atchison. 694-7380 1tpd

FOR SALE — Place your order for a sheller that will shell green butter beans, butter peas, and peas, $37.50 each. Motor Extra. Clyde Fancher, phone 694-7283, Wilsonville, Ala., Rt. 1. 7/8,15,22pd

NOTICE — Bulldozer work, clearing, excavating, digging lakes. Special dozer disk for breaking land. Ditching machine work. S. F. Payne, 378-5121, Childersburg, Ala. 7/8,15pd

NOTICE — Little Margie's Beauty Shop now open in Keystone. Plain shampoos and sets $1.50; hair cuts $1.00, permanents $6.50 and up. Your business appreciated. Phone 663-7491, Margie Bramlett. 6/17,24 7/1,8,pd

STUD SERVICE — Reg. Tenn. Walking Stud. Golden Palimino. Grandson of Golden Stroller. Jack Holcombe, 663-7166, Rt. One, Maylene, Ala. 7/1,8ch

FOR SALE — Five room house on two lots on paved street. Located in Shelby, near Hardwood Mill. Can furnish abstract up to date. Phone 694-7509 7/1,8pd

FOR SALE — German Shepherd puppies, female, 9 weeks old, $15.00. Call 665-7162 7/1,8,15pd

HELP WANTED — Male or female. Person over 24, vacancy in N. Shelby Co. or Columbiana for Rawleigh dealer. Full time preferred. Will consider ambitious part-timer. Many now earning $3 per hour and up. See Garvin Raines, Rt. 1, Box 244, Siluria or write Rawleigh AL F 260 1170 Memphis, Tenn. 5/20 6/10,24 7/7pd

LOOK!! Now at Bowdon's Economy, Calera. 1965 Whirlpool 9,500 BTU Air Cond. $169.95; 18,000 BTU Air Cond. only $269.95. Over 35 models to choose from at Bowdon's. All sizes and models from 5000 BTU to 24,000 BTU Air Cond. Also 3 rooms of furn. for only $188.00 at Bowdon's, Calera!!

THE FALCON BOOK STORE
340 Main Street
Montevallo, Alabama
Your headquarters for school and office supplies. Paper-back books and magazines. New line of Bibles, Children's Books, Ideals, and artist's supplies. "If we don't have it, we'll get it."

WELLS DRILLED
The Fast Air Rotary Way
Water Guarantee
PUMPS — FILTERS
NO DOWN PAYMENT
Graves Drilling Co.
Ph. 245-4213
Sylacauga, Ala.
MRS. LEON BAKER, JR.
694-7525, Columbiana, Ala.

Beauty for the asking
BY SUE LAYTON
Beauty Consultant
AVERLE HOFFMAN COSMETICS STUDIO
107½ Main St., Montevallo, Ala.
Pho. 665-7345

FOR SALE — The Brumbaugh Estate, the home place, barn, tenant houses and 50 acres of land at Harpersville. See or phone James H. Sharbutt, Attorney for the Estate at Childersburg or Vincent, Alabama. 7/8tf

WANTED — Job wanted keeping children. Light house work, 5 days week. Live in. Salary. Transportation. 884-2628 week days. Betty McCay, Harpersville, Ala., Rt. 1, Box 83B c/o Lettie Patterson 1tpd

WANTED — Male Machine Operator, age 25 to 40. Must be available for any shift. Will train. Apply at office of Elastic Corp. of America, Columbiana, Ala. 1tch

CARPET — Did you know that Trend Carpet Mill is only 5 years old? After starting with only one mill and adding a new one each year they have grown to the fifth largest in the U. S. Be sure and register for free room of Trend Carpet 12' x 15' - 20 yds., installed wall to wall over rubber pad. A $118.00 value for registering at Scruggs Trading Post in Wilsonville. Check us for nylon and acrilan carpet. Free estimates and showing in your home. Phone 694-7506, res. 7/8,15ch

4-H PUBLIC SPEAKING CONTEST

The district 4-H Public Speaking Contest sponsored by Alabama Farmer Cooperatives and the Agricultural Extension Service was held Wednesday, June 16 at the Bankhead Hotel in Birmingham.

Chuck King, son of Mr. and Mrs. L. H. King of Columbiana, was first place winner in the 4-H boys division. He spoke on "Opportunities in Agriculture."

Representing Shelby County in the girls meet was Deetsie Spires, daughter of Mr. and Mrs. W. J. Spirse of Columbiana. Her topic was "Dreams are Made Realities through Home Economics."

Seventeen Counties were represented at the Contest which provide opportunity for 4-H youngsters to have experience in organizing and presenting their thoughts before a group. Topics selected pertain to Cooperative, Agriculture, Home Economics, Leadership, 4-H and related subjects.

The winners from the four districts will participate in a 4-day Travel Party — a tour of points of interest in North Alabama. Included will be the Redstone Arsenal, Helen Keller's Home and a cruise on the river among other places.

HOMEMADE ICE CREAM IS SUMMER'S DELIGHT

Though it's hard to believe, some people don't like homemade ice cream.

Few things compare with lifting the lid off a brimming can, pulling out the dasher and scooping into the frozen ice cream.

"Any kind of homemade ice cream is good," says Farriss Prickett of Auburn University. "But if you add some fully ripe peaches, that's eating at its best."

For anyone who hasn't had the pleasure of sampling some wooden tub and arm-turned ice cream, the Extension foods specialist passes on these recipes and advice:

"Try this for a quick and easy-to-make dessert," says Miss Prickett. Beat one egg until very light. Gradually add one-fourth cup sugar and one-eighth teaspoon salt, continuing to beat the egg. Stir in a mixture of one cup evaporated milk, one-half cup water and one and one-half teaspoons vanilla. Mix well and freeze. This will make about one and one-half pints. Add one cup crushed peaches for a little something special.

"For the old pros who want to get fancy, a freezer of caramel ice cream should do the trick," says the food specialist.

Combine two cups sugar, one-half teaspoon salt and two tablespoons flour, add four cups milk and cook for 20 minutes. Add two well-beaten eggs and cook for three more minutes over hot water. Add the two cups of sugar you have caramelized, stir vigorously until the sugar is melted into the custard, let cool. Add three teaspoons vanilla, one quart cream, two quarts milk and freeze. This will make six quarts.

When freezing, Miss Prickett suggests filling the container only two-thirds full since the frozen cream will expand.

"And don't forget the ice cream salt," she warns. Place two inches of crushed ice in the freezer and cover with a layer of salt, repeat this until the freezer is full.

The National Safety Council reports that about 2,700 avoidable accidents occur in children under five years of age each year because of carelessness with presticides.

Strawberries have a very shallow root system and must have an abundant supply of water during the summer months.

FARM PROVEN!
BIGGER, BETTER CROPS WITH
HARVEST GIANT L/AN
20½% NITROGEN
Non-Acid Forming! Free Flowing! Best physical-conditioned Nitrogen fertilizer available. Contains 7% Magnesium Oxide, 9% Calcium Oxide. Your best fertilizer buy today!

MID - STATE FARMERS' CO - OPERATIVE
Columbiana, Alabama

GREEN'S FOOD Center
INDIVIDUALLY OWNED AND MANAGED BY THE OWNER
Columbiana

SIZZLIN SUMMER FOOD SPECIALS

SWIFT'S PICNIC HAMS 4 to 8 Lbs. Whole Fully Cooked Lb. 39c
CHUCK ROAST Lb. 59c
ROUND STEAK Full Cut Lb. 89c
ZEIGLER'S SAUSAGE Lb. 55c
CENTER CUT WHITE MEAT By The Piece Lb. 45c
SLICED BEEF LIVER Lb. 29c
GROUND BEEF Lb. 39c
Roller Champion Flour 5 Lbs. 63c
Mother's Best Meal 5 Lbs. 45c
SNOWDRIFT 3 Lb. Can 69c
Personal Size Ivory 4 Bars 25c
Water Maid Rice 2 Lb. Bag 33c
TIDE (With $5 Groc. Ord.) Regular Box 19c
Ronco Elbow Macaroni 2 8 oz. 29c
Blackburn Maid Syrup No. 5 Jar 59c
ROYAL CUP COFFEE (Limit One With Reg. Groc. Ord.) Lb. 59c
GERBER'S BABY FOOD 6 Jars 49c
Stokely's Frozen ORANGE JUICE 6 6 oz. Cans 99c

25 FREE GIFT BOND STAMPS With This Coupon and Purchase of 16 Oz. Lumberjack Sliced Bolo Expires July 10, 1965

100 FREE GIFT BOND STAMPS With This Coupon and Purchase Of $7.50 Or More Food Order Expires July 10, 1965

100 FREE GIFT BOND STAMPS With This Coupon and Purchase Of 10 Decorated Ice Tea Glasses Expires July 10, 1965

50 FREE GIFT BOND STAMPS With This Coupon and Purchase Of 2 Lb. Lumberjack Hot Dogs Expires July 10, 1965

50 FREE GIFT BOND STAMPS With This Coupon and Purchase Of 2 Lb. Zeigler Coneys or Sliced Bacon Expires July 10, 1965

50 FREE GIFT BOND STAMPS With This Coupon and Purchase Of 3—6 oz. pkgs. Lumberjack or Zeigler Cold Cuts Expires July 10, 1965

50 FREE GIFT BOND STAMPS With This Coupon and Purchase Of 98c Listerine Expires July 10, 1965

50 FREE GIFT BOND STAMPS With this coupon and purchase of Qt. Size Insecticide Real-Kill Expires July 10, 1965

50 FREE GIFT BOND STAMPS With This Coupon and Purchase of 2 Pkgs. Nabisco Ritz Crackers Expires July 10, 1965

50 FREE GIFT BOND STAMPS With This Coupon and Purchase of 48 Oz. Mazola Oil Expires July 10, 1965

50 FREE GIFT BOND STAMPS With This Coupon and Purchase of 48 Ct. Royal Cup Tea Bags Expires July 10, 1965

Department Archives and History

Shelby County Reporter

Shelby County Democrat 1948 — Shelby County Times-Herald 1959

122nd Year, Number 37 | Columbiana, Alabama | Thursday, July 15, 1965 | Single Copy 10 Cents | Established in Talladega 1843

Pen Point Paragraphs

Mildred White Wallace

Alabama Legislature

Members of the Alabama Legislature re-convened in the Capitol City Tuesday after enjoying an 11 day vacation break. They adjourned Wednesday, in accordance with a long standing custom so that many members could attend the annual convention of the Alabama Bar Association which begins in Birmingham Thursday.

Only 14 more regular days remain for the legislature and the log jam of bills is said to be heavy.

Still on the agenda is the matter of state re-districting. Federal court has told the legislature it must realign congressional districts due to differences in population in the 4th and 6th Districts.

Births and Deaths

According to records in the Health Department, there were registered the births of 13 girls and 11 boys. Deaths reported numbered 12.

Tennis Tournament

The concrete Tennis courts will hold the spotlight of recreation interest Sunday afternoon beginning at 1:30 when a Tennis Tournament will be held. Doubles only will be featured. You may select your own partner previous to your entry and report to Mike Hill for further information. If this initial tournament proves popular enough two more will be held before the season closes.

Shelby County Fair

Members of the Kiwanis Club and interested citizens are busily engaged in preparing for the annual presentation of the Shelby County Fair which is scheduled to open in Columbiana August 16 and extend thru August 21.

Water Line Extended

A six inch water line is being laid down Shelby Road extending to the Mooney Road. This line will be extended to the City limits as soon as the money becomes available.

Will He Or Won't He

Much speculation is going on regarding whether or not Governor George C. Wallace will run for a high political office in the next election. The Governor says: "I am not a candidate this year. We will let 1966 speak for itself." The question will he or won't he stay in the political spotlight remains unanswered.

The Alabama Constitution prohibits the Governor from running for public office within two years of the end of his term. Several amendments have been offered to the legislature to change the Constitution and allow Gov. Wallace to run.

Drivers Test

Tuesday was a busy day for those in charge of giving driver's tests. The corridors of the courthouse were filled with applicants seeking the right to go free-wheeling along Alabama's highways.

State Examiners

W. H. Mitchell Jr. and Gene Underwood from the State Department in Montgomery are spending this week in Columbiana examining the official records in the Probate Office.

Day Camp Begins Aug. 20

Dr. and Mrs. Harold Hall have generously offered their large acreage and private swimming pool facilities to the Girl Scout Troops and their leaders for the annual Day Camp activities which will begin August 20 and continue thru August 30. The Senior Girl Scouts will assist the leaders.

Milstead Named Red Cross Consultant

Clinton R. Milstead, district director of public relations for U.S. Steel's southeast district, has been named public relations consultant for the Red Cross Birmingham Combined Service Territory.

In announcing the appointment, Joseph N. Greene, chairman of the CST Committee, said that Milstead will act as volunteer advisor in public relations to the 39 Red Cross chapters in North Alabama which form the Combined Service Territory.

Milstead has been Alabama Volunteer public relations consultant for the Red Cross for two years and was chairman of the Birmingham Area Chapter public information committee for several years. He is now serving as chairman of the Communications Division for the 1966 Jefferson County United Appeal. He is also a member of the board of directors of the Birmingham Area Red Cross Chapter.

Other civic activities include membership in the Governor's Safety Coordinating Committee, the executive committee of the Birmingham Area Council, Boy Scouts of America and state chairmanship of public relations for Associated Industries of Alabama.

Milstead is a graduate of the University of Alabama and Chillicothe College. He began his public relations career in 1949 as director of public relations for Associated Industries of Alabama. He joined U. S. Steel in 1952 as public relations field representative and was advanced to the district directorship in 1957.

Chelsea O.E.S. To Install Officers

The 1965-66 officers of Hixie Anna Chapter No. 490 O.E.S. of Chelsea will hold open installation Friday, July 23rd at 8 p.m. at the Chelsea School Auditorium.

Mrs. Lelia Holladay will be installing grand officer; Mrs. Lillian Gilliland, Grand Mrashal, Mrs. Louise Clifford, Grand Chaplain; Mrs. Laura White, Grand Organist and Leroy Hendrix, obligation.

Officers to be installed are, worthy matron, Virginia Belew; Worthy Patron, Cecil Hodgens; Assoc. Matron, Mildred Johnson; Assoc. Patron, Chester Johnson; Secretary, Ruby Lott; Treasurer, Nellie Hodgens; Conductress, Leta Elliott; Assoc. Conductress, Joan Elliott; Chaplain, Allie Daniel; Marshal, Laverne Slimp; Organist, Mae Belle Alcock; Adah, Doris Burns; Ruth, Ola Dean Coleman; Esther, Virgil Wyatt; Martha, Mae Kelley; Electa, Dorothy Lybrand; Warder, Ruth Salster; Sentinel, Clarence Alcock.

Revival At Bethel Begins July 18th

Bethel Baptist Church plans its Revival for the summer starting Sunday, July 18th through Friday night, July 23rd. Night services begin at 7:30 each evening. No morning services. Rev. Bob Ford, Pastor Calvary Baptist Church, Vincent, Alabama will be the Evangelist. Bro. E. B. Capps of the Prospect Baptist Church, Westover, will direct the singing.

Rev. Ford is a dynamic speaker, led by the Holy Spirit, showing our need for Christ, and preaching the conviction of sin, you will be inspired by his messages.

Bro. Capps has been leading the song services for his churches over a period of several years. Come and help as well as enjoy these services. Give your soul a chance to be blessed.

Rev. R. H. Hickey, Pastor

FAIRFIELD CHOIR TO SING

The Fairfield Highland Baptist Church Choir will have services at Salem Memory Baptist Chapel July 18th at 3 p.m. Rev. Charles L. Padgett is pastor of Fairfield Highland Baptist Church. All interested persons are cordially invited to attend this service.

Salem Chapel and cemetery is located 2½ miles north of Montevallo on the old Eylton Road between Dogwood and Montevallo.

Mrs. Leta Henderson
Program Chairman

GOVERNOR GEORGE WALLACE launches Stay Alive—'65 program. Mr. Lewis Cooper, Coca-Cola distributor of the Opelika area, presents Governor Wallace with the first bumper sticker of the year. This program will be carried on during the summer months in cooperation with the State Troopers.

Governor George Wallace announced that the Coca-Cola Distributors of Alabama were again cooperating with the State Troopers and the State Safety Coordinating Committee in a state wide traffic safety program that will last through the summer months and into early fall. Governor Wallace in accepting the first bumper sticker of the Stay Alive - '65 program, said: "We are happy to again welcome the Coca-Cola Distributors of Alabama to aid us in our efforts to curb traffic accidents on our highways. I am unhappy to state, that traffic fatalities are up as compared with the figures of last year, so we must use every means to curb accidents. I invite every citizen to do his share in preventing these traffic tragedies on our roads."

Tarwater Seeks Financial Support From The Legislature For Hospitals

Dr. J. S. Tarwater, superintendent of the Alabama State Hospitals, has appealed to the individual probate judges of the state for support in the hospital system's struggle for increased financial support from the Legislature.

In a personal letter to each of the state's 67 probate judges, Dr. Tarwater stated, "I am in desperate need of your help in regard to a situation of mutual concern and interest — financial support for the care and treatment of our mentally ill citizens."

The letter urged each judge to appear with Dr. Tarwater and other hospital officials on two occasions. The first is a hearing before the Senate Finance and Taxation Committee on July 14, where the hospitals' budget request for the next biennium will be considered; the second, a planned tour of Bryce Hospital and Partlow State School and Hospital in Tuscaloosa by Governor Wallace, both houses of the Legislature, and the press on July 21.

"We hope that the judges will see fit to support our efforts, since every county in the state has many patients in our institutions, and their welfare is the prime concern of each probate judge," said Dr. Tarwater.

The letter pointed out that Alabama State Hospitals has had no increase in appropriations for over five years, the last coming during the 1959 legislative session. At that time, the total amount appropriated was, and is currently, $3 per patient per day. This amount places Alabama at the bottom of the list of the 50 states in appropriations for the care and treatment of its mentally ill.

"We have requested the current Legislature to increase our per diem appropriation from $3 to $4 for the first year and to $4.50 the second year of the coming biennium. Many groups and organizations have urged that we request as much as $6 to $8 per diem, which would be more in line with the national average. However, I have asked for the minimum amount that is imperative. Four dollars per diem would still place us at the bottom of the list of the 13 southern states," he added.

"At present, we are extremely overcrowded in our elderly nursing care area, can only admit additional nursing cases as we have a vacant bed, and presently have over 200 of these applications on the waiting list," the letter continued.

"We are in dire need of additional personnel to maintain our existing treatment programs, and some increase in wages for our present personnel must be provided or we will lose many of the employees we now have, including key personnel. We, of course, are unable to expand or begin any new programs due to our present inadequate appropriations.

Montevallo O.E.S. To Install New Officers

On July 16, at 8 o'clock in the Masonic Hall in Montevallo, the following new officers of Order of Eastern Star will be installed: Worthy Matron, Pearl Lawley; Worthy Patron, Lewis Lawley; Associate Matron, Helen Harrell; Associate Patron, Regie Lawley; Secretary, Glenice Smitherman; Treasurer, Millie Lawley; Conductress, Lucille Eddings; Associate Conductress, Jewel Chism; Chaplain, Edna Davis; Marshal, Betty Walker; Organist, Elsie Kendrick; Adah, Delene DeMent; Ruth, Frances Lucas; Esther, Hester Lawley; Martha, Jeanette Harper; Electa, Pauline Hoffman; Warder, Dessie Glen Allen; Sentinel, Steve Smitherman.

Guest Speaker At First Baptist Church

Dr. Bill Lunceford, Director of Special Services, Howard College, Birmingham, will deliver the messages when the First Baptist Church, Columbiana, assembles for worship next Sunday, July 18, 1965 at 11:00 a.m. and 7:30 a.m.

Dr. Lunceford received his PhD in counselling and education from Auburn University, and has been associated with Howard College in various capacities about five years. He has been greatly in demand as a speaker for youth groups and special assemblies.

Dr. Lunceford will be remembered by many as having spoken on the occasion of the Valentine Banquet at First Baptist Church His brother, Dr. Mabry Lunceford served as interim pastor of First Baptist Church in 1962.

Southern Bell Promotes Gilmer

Ben S. Gilmer, President of Southern Bell Telephone Company since January, 1957, has been elected Executive Vice President of the American Telephone and Telegraph Company. He will assume his new duties on August 1 with headquarters in New York City.

Frank M. Malone of Atlanta, Vice President of operations for five of the nine states served by Southern Bell, has been elected by Southern Bell's Board of Directors to succeed Mr. Gilmer as President, effective August 1.

During the eight and one-half years Mr. Gilmer has served as Southern Bell's President, the firm has experienced its period of greatest growth and change. Southern Bell served 5,350,000 telephones in the nine-state area in 1957 when Mr. Gilmer became President. Today, the number of telephones has increased to 9,161,000.

A native of Montgomery, Alabama, Mr. Gilmer joined Southern Bell in 1926 following graduation from college.

Interstate Highways Promote Safety

Alabama's 267 miles of interstate highways now in use paid off in safety benefits as well as convenience during the recent holiday weekend.

Of the 15 traffic fatalities throughout the State, the official count showed that not one occurred on interstate routes.

These improved safety conditions in road construction are in line with the goals of the State Coordinating Committee, of which Governor George C. Wallace is chairman.

Estimates based on open sections of interstate nationwide show the completed 41,000-mile system will save 8,000 lives per year—four times as many lives as are saved by the Salk vaccine.

"We are keenly aware of the importance of our highway program, not only from the standpoint of convenience to motorists, but also in regard to saving lives and protecting property," Governor Wallace said.

State Forest Products Expand, Says Wallace

"Alabama is taking steps to reap even more benefits from an industry that has shown remarkable development during the past few years — our abundant forest products," Governor George C. Wallace said today.

Alabama ships more than half a billion dollars worth of forest products each year, according to the U. S. Forest Service.

"Our industrial expansion effort has been outstandingly successful in this particular area," the governor said. He spoke of several new forest products industries that have located in Alabama recently; of the expansion of existing mills; and of the prospects of several other similar firms coming to the State.

Already this year more than $110 million has been allocated by Alabama's pulp and paper mills for plants, expansions, and plant improvements. This includes one new mill.

More than 81,000 Alabamians are employed by timber-based activities. Some 44,850 are employed in the harvesting and manufacturing fields, while 24,500 are involved in secondary manufacture and timber construction.

One out of every five wage earners in our state make a living in one of Alabama's 2,500 timber industries.

"About two-thirds of the State's surface area is woodlands. The quality and the quantity of our timber crop is improving, and we expect that we will double our output of forest products while continuing to increase our timber reserves," said the governor.

Two billion board feet of timber is harvested each year from the State's 21 million acres of woodlands. The U. S. Forest Service predicts that Alabama and the South will eventually become the main source of the nation's total lumber supply.

Bain Named Rural Minister Of The Year

Rev. Laney Bain, pastor of the Dry Valley Baptist Church in Talladega County, since early in 1962, has been named Alabama's 1965 Rural Minister of the Year by The Progressive Farmer magazine and Emory University. Announcement of the award is made in the August issue of the magazine.

He also received a scholarship to the Town and Country section of the Church and Community Workshop at Emory University in Georgia, July 6-16. Reverend Bain's citation was presented at Emory July 15.

"Beyond the call of duty" . . . "Never too busy to help all who need him" . . . "Works well with young people" . . . and "sympathetic understanding" are phrases used by folks in the community to describe him and his work.

In spite of having to hold an outside job because his church's budget is not large enough to supply him and his family with the necessities of life, he's described by people outside his church as a fulltime minister.

Shortly after coming to Dry Valley Baptist he was credited with starting BTU, WMU, Brotherhood, RA's GA's, tithing to co-operative programs, Association Mission, and Home Missions. In just one year, more than one-third of the members received awards for study courses.

Under his influence, the members have paid off indebtedness on the church, which is valued at $34,000.

His five children are active in church work where they live. One is a minister in Mississippi.

P. T. A. School Of Instruction

According to Mrs. Carl King, President, P T A County Council, the PTA County Council School of Instruction will be held Wednesday, July 21 at Montevallo Baptist Student Center.

All principals, local officers, committee members and others interested in the welfare of children are urged to be present and to bring a covered dish for lunch. Registration begins at 9:30 a.m.

An interesting program has been arranged to give emphasis to program planning, Membership and parent education. Mrs. Sam Phelps, Director, District V., Birmingham, Ala. and Mrs. Kearney Smith, Chairman, State Program Service, Tarrant, Alabama will be instructors in the school.

MRS. LACEY TO HEAD ALABASTER O.E.S.

Alabaster Chapter 476, Order of Eastern Star will install its officers at 7:30 p.m. July 19th at the Masonic Hall in Alabaster.

Mrs. Merle Chapman of Birmingham, past grand matron, will install the new officers. The new officers include Mrs. Lillian Lacey, Worthy Matron, E. C. Wooten, Worthy Patron, Mrs. Eleanor Goggins, Associate Matron, and W. J. Mathis, Associate Patron.

This is an open meeting and the public is invited.

SPECIAL SERVICES IN BAPTIST CHURCH

An invitation has been extended to a youth team from Howard College to conduct special services of revival and evangelism in Columbiana beginning Sunday, August 29 and continuing through September 5. First Baptist Church Columbiana, will be the sponsoring church.

Rev. Leland Atchison, a third year student from Bessemer will lead the team. Other team members will be announced in the near future.

Veterans GI Life Insurance Benefits

Should some unexpected tragedy befall a veteran, he can still be sure that his son will have a good start toward a higher education—and for as little as 75 cents a week, Neil R. Smart, Manager of the Veterans Administration Regional Office at Montgomery, said today.

Smart was referring to the opportunity certain disabled veterans now have to purchase GI life insurance at extremely low rates if they have less than $10,000 of their original GI insurance in effect.

A $2,000 modified life GI policy can be obtained by eligible disabled veterans for as little as $3.06 a month. In a state university, $2,000 will pay practically all tuition expenses for four years.

A $1,000 modified life policy which would give a youngster a good start toward a college degree can be obtained for as little as $1.76 a month or 44 cents a week.

Smart pointed out that many disabled veterans eligible for the reopened GI insurance may have decided that a full $10,000 policy is beyond their means, not realizing that a lesser amount may be purchased.

A veteran preferring a 20-payment life plan to the modified plan can obtain $1,000 in coverage for $2.86 a month or $2,000 for less than $1.35 a week.

Smart said that the examples given above were based upon age 45, the average age today of veterans of World War II and the Korean Conflict. The cost would be less for younger men and slightly more for older veterans.

For further information, write, phone, or visit the VA Regional Office at 474 South Court Street, Montgomery.

OLD CHAPEL REVIVAL

Revival begins at Old Chapel Methodist Church, July 18th through 23rd, 1965. Services each evening at 7:30, Rev. M. H. Harper, Pastor of Acipco, Birmingham, bringing the message.

Public invited.

J. W. Merrell, Pastor

CALERA HAPPENINGS

668-2102 MRS. LEX OZLEY 668-2164

LINDA HUMPHREY WEDS IN MUNFORD

Linda Marie Humphrey, former resident of Calera, became the bride of William Harvey Sharpe of Talladega at 2:00 p.m. on Saturday, May 29. The double-ring ceremony took place at the home of the Rev. W. T. Muncher Jr. of the Munford Baptist Church. The Rev. Muncher officiated.

The bride is the daughter of Mrs. Willie Mae Humphrey and the late W. J. Humphrey of Munford. Mr. Sharpe is the son of Mr. and Mrs. W. J. Sharpe of Dadeville.

Mrs. Linda Sharpe graduated from Munford High School on May 25. Mr. Sharpe, former graduate of Winterboro High School, is employed at Beaunit Mills.

The bride was lovely in her knit dress of white, with ¾ length sleeves. Her veil of illusion was attached by a white satin bow.

The couple is now residing at Munford after their honeymoon trip.

FHA CONVENTION MISS LINDA COBB ATTENDS

Miss Linda Cobb, daughter of Mr. and Mrs. Bryce Cobb of Calera left Sunday afternoon for Philadelphia, Pnen., where she is spending the week, attending the 1965 National Convention of the FHA of America. At this meeting they will elect the new national officers, plan the new program of work as well as discuss the goals and projects for the coming year. While there she will tour Philadelphia as well as near by Valley Forge.

Mrs. T. S. Wallace of Helena, Mrs. Jerry Weldon and children of Birmingham, were Friday guest of Mrs. John Gates.

SHELBY COUNTY REPORTER
Printed and Published Weekly in Columbiana, Alabama
Subscription 1 Year In Shelby County $3.12; Outside County $3.64; Out of State $4.16—Prices Include 4% State Sales Tax.
O. G. DEXTER, Editor
MILDRED WHITE WALLACE, Associate Editor
Entered at the Columbiana Alabama Post Office as second class mail under Act of Congress of March 3, 1879.

CALERA BAPTIST REVIVAL JULY 26-AUG. 1

Revival services will begin in the Calera Baptist Church July 26 and continue thru August 1. The Rev. Shelby A. Smith, a Southern Baptist Missionary, will be guest evangelist. William Caldwell, of Montevallo, will direct the music. Accompanists include Mrs. Don DeLoach, organist; and Mrs. Earl Ousley, pianist.

Pastor Glenn M. Gring Jr., extends a cordial invitation to everyone to be present at these inspirational services.

Mr. Cleve Cannady of Gainsville, Fla., is the guest of his parents, Mr. and Mrs. W. C. Gray.

Our sympathy to the family of Mr. Jack Ozley in his death last Tuesday and to the family of Mr. Walter B. Bowdon in his death Monday mroning.

Mrs. Lorene Miller, Mrs. George Glass Jr. and Tina, were Saturday afternoon guest of Mr. and Mrs. Carl Bailey Sr. of Siluria.

Glad to have Mr. and Mrs. Wright Ingram back home from Helena. They are living in Dunwar in the Shirles Green home.

Mr. and Mrs. Tom Graves and children of Birmingham were Sunday guest of their mother, Mrs. Bert Ingram.

The J. O. Beane family, Mr. and Mrs. Lois Ellison and Linda Rogers spent last week in Florida.

Mr. and Mrs. Jack Harris of Birmingham, J. L. Harris, Mrs. Sarai Williams and Lynn, of Sylacauga were my guest Sunday afternoon.

Mrs. Ed McLain, Frances McLain and Ben Pearson visited Mrs. Glenn McLain and new baby girl Meg, at St. Vincent Hospital Saturday afternoon.

Mr. J. B. Cook returned home Friday from Highland Baptist Hospital and is doing fine after eye surgery.

Mrs. R. L. Gullahorn had as her guest Monday, Mrs. Bess Ethridge and Mr. and Mrs. M. C. Franklin of Birmingham. She returned home with them for a weeks visit with all of her friends in Birmingham.

Mr. and Mrs. L. C. Easter returned home with her Friday and spent the afternoon.

Mr. and Mrs. Curtis Lucas are the guest of their children, Lt. and Mrs. Billy Lucas in New Orleans.

Mr. J. R. Collins returned to Shelby Memorial Hospital Monday for treatment.

Little Tony Martin is a patient at Shelby Memorial Hospital. We wish him a speedy recovery.

CARD OF THANKS

We wish to extend our heartfelt thanks and appreciation for the many acts of kindness, messages of sympathy and beautiful floral offerings received from our friends neighbors and relatives during our recent bereavement in the death of our loved one, Jack Ozley. Thanks for the food, cards, visits and prayers.

Mrs. Jack Ozley, Children and Grandchildren

CARD OF THANKS

We shall ever remain deeply grateful to friends, neighbors, and loved ones for their countless acts of kindness and messages of sympathy sent us during our recent bereavement in the loss of our loved one, Mrs. Janie B. Raines. Your understanding consideration of us at this time shall never be forgotten.

The M. A. Raines Family

CARD OF THANKS

I acknowledge with gratitude your expressions of sympathy and your kind thoughtfulness during my recent sorrow.

Delilah Miller

INVESTMENT IS BIG IN ALABAMA FARMS

Agriculture is still a booming business in Alabama.

Auburn University economists said in a report this week that the state's 105,000 farmers now have an investment of $2.2 billion. That investment last year was the basis of a record $628 million gross farm income.

The economists also said that if the state's farmers compare favorably with the nation's—and there's no reason to think that they don't — then each Alabama farmer produces enough for himself and 31 others.

The same trend holds true nationwide. Economists estimate that the total investment in agriculture is more than $200 million. That represents three-fourths the value of all stock on the New York Stock Exchange.

New Hope News

By Mrs. J. M. Denson

Miss Nell Waite, lovely daughter of Mr. and Mrs. Robert Waite, is spending some time in Paris, where she is studying French at the Blois School.

Mr. and Mrs. Melvin Swanger with their children have returned to their home in Dallas after having been guests of her sister Mrs. James Huett and other relatives in this area.

Mr. and Mrs. C. C. Shelton of Birmingham were guests of Mr. and Mrs. Gordon Cross and other friends here recently.

Mrs. J. W. Mahan with her children, Joy and Murray, spent Friday in Birmingham where they visited her sister, Mrs. W. B. Todd and family.

Mr. and Mrs. Bill Swann with their children, Shelia and Shelina, were guests of his grandmother, Mrs. Sam Scott in Central Park for the week end.

Scott and Pamela Koll came up from New Orleans to spend several weeks as the house guest of their grandmother, Mrs. Frances Babbs on Cahaba Valley Road.

Miss Sue Ann Wilson has returned to her home in Maplesville after visiting Mr. and Mrs. Richard Bishop and Mrs. J. M. Wilson here.

Buddy Dunaway is improving at the Shelby Memorial Hospital where he was carried for treatment Friday. He was seriously injured and Danny DeShazo slightly hurt when their motorcycle went in a ditch on Caldwell Mill Road near the home of Willie Carlisle.

Mr. and Mrs. Fred Marion have returned to their home in Chattanooga after spending several days here where they were guests of their daughter, Mrs. Don Acton and family.

Mrs. Eugene Brett with her two little daughters, came down from Charleston, S.C. to spend this week visiting Mr. and Mrs. T. C. Brett and family. Her husband (Bitsy) is attending an Engineer Seminar at the University of Maine.

Rev. and Mrs. T. E. Bright and Miss Minnie Bright of Cullman attended Worship Services Sunday morning, when he christened little Roger Howard. Rev. Bright was a former pastor of the Presbyterian Church, and they enjoyed a dinner at the Fellowship Hall where they greeted a number of their friends at the conclusion of the service.

Mr. and Mrs. Horace Mullins have returned to their home in Huntsville after spending the week end here visiting her parents Mr. and Mrs. Gordon Cross.

Mr. and Mrs. Alan Howard with their little son, Roger, of Birmingham were guests of her parents, Mr. and Mrs. Robert Lacey and other relatives on Valley Dale Road Sunday.

Elaine Russell, lovely granddaughter of Mr. and Mrs. Sylvester Brashier is spending this week as the guest of her grandparents and other relatives in the area.

Skipper and Jill Bishop of Rocky Ridge spent Sunday and Monday here visiting their grandparents, Rev. and Mrs. C. E. Bishop and family.

Mr. and Mrs. Gus Blythe have returned to their home in Town Creek after spending the week end as guests of her brother, Mr. Edward Finch and family.

Among other visitors here are Roger and Alan Miller of Gulf Breeze, Fla., who are guests of their grandparents, Mr. and Mrs. W. R. Pedigo this week.

Eddie Finch with a group of friends are vacationing in Miami and other Florida resorts this week.

"Factors That Confront Us" was the topic of a most informative program that was discussed at the meeting of the Missionary Auxiliary Thursday afternoon Mrs. R. C. Lacey made a number of interesting comments of the Social Crisis; Mrs. Bob Morrison talked about the serious problem, the Crisis of Faith, and Mrs. Don Acton, the Crisis in the Church. Mrs. Fred Smith was responsible for a lovely solo, "The Church's One Foundation." Following the program the group enjoyed refreshments in the Fellowship Hall.

Civil Defense preparedness in Alabama could mean the difference between human survival or annihilation during natural or nuclear disasters.

Civil Defense planning and organization emphasizes the great need for each governmental Civil Defense organization to maintain a protected Emergency Operations Center.

FREEZE PEACHES NOW FOR WINTER EATING

A peach tree laden with soft, golden-red fruit plus a small boy with shining eyes and watering mouth equal a juice dripping chin and buldging stomach.

And why not? Few things are as good as fresh peaches.

"But since we can't enjoy fresh peaches the year around, the next best thing to do is freeze some," says Isabelle Downer of Auburn Universiy.

"A good freezing job, while it won't improve the quality of the peaches, can certainly preserve the original flavor, coolr and texture," adds the Extension specialist.

Here's Miss Downey's freezing procedure.

Begin by using tree-ripened peaches. These will be both tasty and easy to peel.

Peel by placing the peaches in vigorously boiling water for a minute and then dunking them in cold water. The skin can then be easily slipped off.

For syrup, use three cups of sugar to four cups of water. This doesn't need heating, just stir and the sugar will dissolve. It takes one and one-third cups of syrup per quart freezer container.

An ascorbic acid mixture may also be added to help prevent the fruit from darkening.

"Regardless of what you're freeznig, always use moisture-vapor freezer containers so that the food will not dry out and odors will not penetrate the package," says the food preservation specialist.

For the final step-freezing—have your freezer down to at least zero degrees. And if it's below zero, so much the better. Research shows that the faster foods are frozen, the higher is their quality.

Civil Defense operations have contributed most effectively in rendering assistance to the people during natural disasters, including floods, tornadoes, hurricanes, etc.

SUNDAY DINNER
July 18, 1965
All Entrees include: One Meat, Two Vegetables, Tossed Green Salad (Choice of Dressing), Homemade Rolls, Tea or Coffee — Dessert, Apple Cobbler
ENTREES
ROAST BEEF WITH GRAVY
BAKED HAM WITH FRUIT SAUCE
SNAPPER FILET WITH TARTAR SAUCE
VEGETABLES
Fresh Garden Peas -- Fresh Garden Corn
Sliced Tomatoes — Buttered Asparagus
Squash Casserole — Snowflake Potatoes
$1.25
CHILDS PLATE $.85
Clara-Neal Restaurant
Calera, Alabama

Reserve District No. 6 State No. 61-456/621

REPORT OF CONDITION OF

CENTRAL STATE BANK

of Calera, Shelby County, Alabama, at the close of business June 30, 1965, a state banking institution organized and operating under the banking laws of this State and a member of the Federal Reserve System. Published in accordance with a call made by the State Banking Authorities and by the Federal Reserve Bank of this District.

ASSETS		
Cash, balances with other banks, and cash items in process of collection		$ 668,769.03
U.S. Govt. obligations, direct and guaranteed		1,513,340.41
Obligations of States and political subdivisions		198,419.75
Other bonds, notes, and debentures (including $859,375.00 securities of Federal agencies and corporations not guaranteed by U.S.)		859,375.00
Corporate stocks (including $4,500.00 stock of Federal Reserve Bank)		4,500.00
Loans and discounts (including 1,697.18 overdrafts)		1,448,793.69
Bank premises owned $1,867.19, furniture and fixtures $38,850.10		40,717.29
Other assets		5,019.50
TOTAL ASSETS		$4,738,934.67
LIABILITIES		
Demand deposits of individuals, partnerships, and corporations		$1,414,329.58
Time and savings deposits of individuals, partnerships, and corporations		2,177,151.86
Deposits of U.S. Govt. (including postal savings)		50,976.53
Deposits of States and political subdivisions		740,780.00
Deposits of banks		31,196.18
Other deposits		36,452.74
TOTAL DEPOSITS	$4,450,886.89	
Total demand deposits	$2,191,222.62	
Total time deposits	$2,259,664.27	
TOTAL LIABILITIES		$4,450,886.89
CAPITAL ACCOUNTS		
Capital: Common stock, total par value $100,000.00		100,000.00
Surplus		50,000.00
Undivided profits		136,067.89
Reserves (and retirement account for preferred capital) For Savings Interest		1,979.89
TOTAL CAPITAL ACCOUNTS		288,047.78
TOTAL LIABILITIES AND CAPITAL ACCOUNTS		$4,738,934.67
MEMORANDA		
Assets pledged or assigned to secure liabilities and for other purposes		$1,181,381.66

I, Janette Littleton, Cashier, of the above-named bank do hereby declare that this report of condition is true and correct to the best of my knowledge and belief.

Janette Littleton

We, the undersigned directors attest the correctness of this report of condition and declare that it has been examined by us and to the best of our knowledge and belief is true and correct.

C. D. Cowart
Roy Downs
Sol Baer, Directors

State of Alabama County of Shelby ss;
Sworn to and subscribed before me this 9th day of July, 1965
Hazey B. Green, Notary Public

CALERA
CALL 668-7941
COLLECT 668-2321

world news in focus
The Christian Science Monitor
One Norway St., Boston, Mass. 02115
Please enter my subscription to the Monitor for the period checked below. I enclose $____ (U.S. Funds)
☐ 1 YEAR $24 ☐ 6 months $12
☐ 3 months $6
Name____
Street____
City____
State____ ZIP Code____
PM-1

Just Ramblin Along
By WALT MAHER
Ambling around Shelby County as I do in a Rambler or Pontiac, you get to see interesting places, meet pleasant people and hear sweet selling music. Like last Saturday around three in the afternoon and 93 in the shade, I dropped into Smith and Frank's in Columbiana and, while cooling down fast in their modern air conditioned show room, I met W. J. Bailey. His talent with brush and oils is probably well known to his friends (one of his efforts hangs on the wall at Benson Grocery in Shelby) but I wondered how many know how much he rates his 1959 Pontiac. He said that on his recent trip to Montana, his Pontiac didn't miss a note or skip a beat, not even when eight adults and their luggage got in and drove up the high mountain country in Montana. It is that same reassuring story isn't it: Pontiac is dependable, Pontiac last longer . . . Pontiac does those extra jobs so well . . . costs so little more too!
By the way we want you to know that with the expansion of our service department personnel wise we are better able now to give you faster service than in the past. Also suggest listen to WBYE from time to time, we are constantly running specials from our service department . . . and it might be just what you want to hear. For those who may not know it we have a one day recapping service . . . in by 8 and out by 5 . . . Monday through Saturday . . . so come by and take advantage of our constantly expanding facilities.
Just a note of thanks to our customers on new and used cars . . . Pontiacs and Ramblers . . . sales have been good, we appreciate the business, and ask that you send some of your friends down here and
Ask for Walt and lets trade now!
BOWDON MOTORS - Calera

Endrin in Time Saves Cotton!
Endrin combinations and a regular field inspection program will give you more effective cotton insect control at lower cost.
TIME TO CONTROL BOLLWORMS!
Bollworms must be controlled when they are small—not over ¼" long. Begin applying the Endrin formulation recommended for your area when 4 or 5 worms are found per 100 terminals, or 5% of the small squares and bolls have been injured by small bollworms.
FREE! NEW FULL COLOR COTTON CHECKING GUIDE!
A refresher for old hands, and a perfect training manual for new help. Shows what to look for. Tells when to treat!
VELSICOL CHEMICAL CORPORATION
341 E. Ohio St., Chicago, Ill. 60611
Gentlemen:
Please send me your Cotton Checking Guide.
NAME
ADDRESS
TOWN STATE ZIP
SC-775

100 EXTRA

With This Coupon and Purchase Of
$7.50 OR MORE Limit One Per Family
Western Super Markets — Expires July 17th

Clip This Coupon And Those Below For Plus Value

WESTERN SUPER MARKETS

WHERE EVERY CUSTOMER IS IMPORTANT

LET'S GO TO THE RACES EVERY TUESDAY NITE. OVER WAPI. T.V. 7:00 P.M. 363-WEEKLY PRIZES GET your card from our store.

Alabaster, Ala.

WE RESERVE THE RIGHT TO LIMIT QUANTITIES NONE SOLD TO RETAIL DEALERS

875 S&H GREEN STAMPS FREE WITH BONUS COUPONS IN THIS AD

MAMMY'S OVEN READY CAN
BISCUITS 4 CANS 25c

PURE
LARD 4 LB. CTN 59c

FRESH DRESSED WHOLE FRYERS LB. 29c

FRESH DRESSED SPLIT FRYERS FOR BAR-B. QUEING LB. 31c

FRESH DRESSED FRYERS CUT-UP RAY PACKED LB. 33c

HEAVY WESTERN T-BONE BEEF STEAK LB. 1.15

HEAVY WESTERN BEEF SIRLOIN STEAK LB. 89c

HEAVY WESTERN BEEF ROUND STEAK FULL CUT LB. 89c

FRESH LEAN GROUND CHUCK LB. 75c

WESTERN BRAND SLICED BACON LB. 75c

FRESH LEAN WHOLE OR HALF PORK-LOIN LB. 69c

FIRST CUT PORK CHOPS LB. 59c

FRESH LEAN QUARTERED SLICED PORK-LOIN LB. 69c

CENTER CUT RIB PORK CHOPS LB. 85c

100 EXTRA
With This Coupon and Purchase of
2 — 5 Lb. Bags
INFALLIBLE FLOUR
Western Super Markets — Expires July 17th

50 EXTRA
With This Coupon and Purchase of
ANY SIZE WATERMELONS
Western Super Markets — Expires July 17th

50 FREE S&H GREEN STAMPS
3 — 1 LB. ALLSWEET OLEO
Western Super Markets — Expires July 17th

50 FREE S&H GREEN STAMPS
49c Today's Choice Twin Pack
POTATO CHIPS
Western Super Markets — Expires July 17th

50 FREE S&H GREEN STAMPS
5 Lb. Bag
MARTHA WHITE MEAL
Western Super Markets — Expires July 17th

50 FREE S&H GREEN STAMPS
39c Oven Gold
ANGEL FOOD CAKE
Western Super Markets — Expires July 17th

25 FREE S&H GREEN STAMPS
Lb. Lumberjack
SLICED BACON
Western Super Markets — Expires July 17th

CLOROX ½ GAL. 29c

SUGAR 10 LB. BAG 99c

DEL-MONTE PEACHES 2½ CAN 29c

MORTON SALT BIG BOX 10c

LILLY PINK SALMON 16-OZ. CAN 49c

SNOW DRIFT 3 LB. CAN 59c

BAMA PEACH PRESERVES 12-OZ. JAR 15c

BARBER'S ICE MILK ½ GAL. 29c

ROYAL CUP COFFEE 69c 1 LB. BAG

100 EXTRA
3 Lb. or More Heavy Western
BEEF ROAST
Western Super Markets — Expires July 17th

100 EXTRA
With This Coupon and Purchase of
3 Lb. Pkg. — Ground Hourly
FRESH LEAN GROUND BEEF
Western Super Markets — Expires July 17th

50 FREE S&H GREEN STAMPS
With This Coupon and Purchase of
3 Pkg. Hormel's
LUNCHEON MEAT
Western Super Markets — Expires July 17th

25 FREE S&H GREEN STAMPS
With This Coupon and Purchase of
1 Lb. Hormel's
PORK SAUSAGE
Western Super Markets — Expires July 17th

25 FREE S&H GREEN STAMPS
1 Lb. Delicious
ALL MEAT CONEYS
Western Super Markets — Expires July 17th

50 FREE S&H GREEN STAMPS
With This Coupon and Purchase of
½ Gal. Barber Square Ctn.
ICE CREAM
Western Super Markets — Expires July 17th

50 FREE S&H GREEN STAMPS
89c CREST TOOTH PASTE
Western Super Markets — Expires July 17th

Social and Personal Mention

MILDRED WHITE WALLACE, Society Editor

THOUGHT FOR THE DAY

"Age is a quality of mind,
If you have left your dreams
behind,
If hope is cold,
If you no longer look ahead,
If your ambitions' fires are dead-
Then you are old

But if from life you take the best,
And if in life you keep the jest,
If love you hold,
No matter how the years go by,
No matter how the birthdays fly—
You are not old."

(Author Unknown)

REV. AND MRS. SCROGGINS LEAVE FOR NEW YORK

The Rev. Raymond Scroggins of Columbiana, Alabama, national representative from Alabama, will attend the Woodmen of the World Life Insurance Society's 35th biennial national convention, July 18-22, in the Americana Hotel, New York City. Mr. Scroggins, will be accompanied by Mrs. Scroggins and they will register with the other 1600 official delegates, field representatives, and members of their families, who will be attending the largest Sovereign Camp in the history of the 75-year-old Fraternal Benefit Society.

KIWANIS CLUB PICNIC

Members of the Columbiana Kiwanis Club and their families will go to the A. M. Muncy Farm at Westover July 15 for the annual family picnic. Supper will be served picnic style at dusk.

NORMAN — THE MAGICIAN

Norman Lefkovits spent Thursday afternoon in Sylacauga having been invited there to present his Magic Show at the home of Dr. and Mrs. Pitchford for the entertainment of their guest at a birthday party for one of their children. Norman is making an enviable reputation in the field of Magic and folk who have seen his show tell me it is truly "professional." Call him for a "booking" for your Civic Clubs.

SWIMMING POOL PROJECT

J. Pluvius and all his little raindrop men have slowed progress on the swimming pool project—but—it won't be as long as it has been before you may don your swim suit and take a dip. Watch this paper for definite date of opening.

MR. AND MRS. HOWARD HILL

Howard Hill — world famous archer, and Mrs. Hill of Hollywood, California, will soon arrive in Shelby County to begin construction on their future home near Vincent. Howard is a native of Wilsonville, Ala., a graduate of SCHS. Mrs. Hill is a former instructor in Shelby High where their romance began. Their marriage has been a story-book affair with the "live-happily-ever-after-ending."

The welcome mat is out for their return.

Coach and Mrs. Don Bulger are enjoying a visit in Mississippi State College this week as the guest of Jimmy Hilyer, member of the College Coaching Staff.

TENNIS TOURNAMENT

All people interested in entering the Tennis Tournament, scheduled to be played on the concrete courts next Sunday afternoon (July 18) beginning at 1:30 o'clock are requested to turn their names and entry fee over to Mike Hill. A 50 cent entry fee is required for each person. You will be informed of the rules by which the game will be played and a $20 Racquet will be awarded each of the two winners.

The tournament is being arranged not to conflict with the church programs.

WANT A PUP?

You have doubtless heard about the "little doggie in the window" — well, Jim Vick has five cute little pups that would make excellent pets for some child. If you want one — Jim will be glad to give you one — or two — etc— You may contact him here in our office.

JACKSONVILLE STATE NEWS

Mary Jane Lee, Harpersville, and Janice Stillwell, Vincent, were among students at Jacksonville State College who made the dean's list for the spring semester, according to Dean Lawrence R. Miles, director of admissions and registrar.

Greg Gordon, Columbiana, Jerry L. Rich and Jack W. Wheeler, Vincent, were among those who had an average of B.

Donna Smith, Sterrett, was elected junior representative to the Student Council for the summer session.

UNIVERSITY STUDENTS

Included on the Dean's List at University of Alabama for the spring semester were: Tillman E. Justice, all "A's" — Calcis; Diane Donahoo, Harpersville, all "A's" and John W. Reynolds of Vincent an all A student.

Friends await news from the bedside of Harry Isbell in University Hospital where he has undergone surgery following a fall while on a construction job in Ragland, Alabama.

Miss Dee Dee Rush of Birmingham spent the week end in Columbiana as the guest of her parents, Mr. and Mrs. John Rush. Miss Rush will be a senior in the Nursing Profession in August. She is at the present time at West End Baptist Hospital completing her junior year.

Mr. and Mrs. Ed Rush and Johnnie Rush spent the week end in Oak Ridge, Tenn., as the guest of Miss Glenda Davis.

Miss Madge Bouldin of Jacksonville State College will spend the week end in Columbiana as the guest of the H. M. Gordon family.

The family of C. O. Foster held a reunion recently at the home of Mr. and Mrs. Jimmy Rowe and there were present 62 members of this family who enjoyed the picnic lunch and fellowship these family "get-to-gethers" always bring.

Garrett - Nelms Wedding

MRS. ARTHUR RANDOLPH GARRETT, JR.

The marriage of Miss Nancy Jane Nelms to Mr. Arthur Randolph Garrett, Jr. took place on July 10th at 7:30 p.m. at the Broad Street Methodist Church in Kingsport, Tennessee.

The bride is the daughter of Mr. and Mrs. Hugh Edward Nelms of Kingsport, Tennessee. The groom is the son of Mr. and Mrs. Arthur Randolph Garrett, 5 Bloch Street, Montevallo.

The church altar, banked with smilax and flanked by cathedral candlesticks, was decorated with urns of white stock, mums, and Majestic daisies. Lighted tapers and magnolia leaves were used in the windows. Dr. Frank Porter officiated at the double-ring ceremony.

Prior to the ceremony, Mrs. Conley Earley presented organ selections.

Given in marriage by her father, the bride wore a formal gown of white silk organza overlaid with motifs of re-embroidered alencon lace and seed pearls. The scalloped scoop neckline and elbow length sleeves were fashioned to form the fitted bodice, which extended into a sheath skirt. A watteau train of silk organza flowed from a deep yoke. To complete her attire, the bride wore a pillbox of silk organza, which was edged with wide scallops of alencon lace and scattered with seed pearls. Falling from a motif of silk organza at the back of the pillbox was an elbow length veil of silk illusion. The bride carried a formal cascade of white roses, stephanotis, and gardenias, entwined with magnolia leaves and ribbon.

Mrs. W. Carr Hagan was matron of honor. She wore a floor-length dress of aqua silk organza over taffeta. The scoop neckline and cap sleeves formed the princess bodice, which extended into an A-line skirt. A modified empire bodce was formed with a wide band of Swiss braid from which a watteau train of silk organza flowed. Her matching headpiece was a cluster of flowers with veiling. She carried a bouquet of white roses and phalanopsis orchids.

Bridesmaids were Mrs. Donald Bivens, Atlanta, Georgia; Mrs. Albert Christensen, Decatur, Georgia; and Mrs. Michael Karweit, Baltimore, Maryland. The dresses of the bridesmaids were identical to that worn by the matron of honor. Their bouquets were white roses and magnolia leaves.

Mr. William Robert Garrett served his brother as best man. Ushers were Mr. Donald B. Bivens, Atlanta, Georgia; Mr. Walter Guy Rivers, Brunswick, Georgia; Mr. John W. Scott, Jr., Montevallo, and Mr. Joe Wimberly, Kingsport. Also serving as ushers were Mr. Peter Morison, and Mr. Charles K. Hoffman, Jr. of Kingsport, cousins of the bride.

The reception was given by the bride's parents at Ridgefields Country Club immediately following the ceremony. The serving table was covered with a white satin cloth centered with an arrangement of roses, snapdragons, sweet peas, and babies breath. The bride's table was covered in satin and tulle and centered with a three-tiered wedding cake, encircled by gardenias and topped with white rose buds and lilies of the valley.

Mrs. C. K. Koffman, aunt of the bride, introduced guests to the receiving line. Mrs. David Dorminey and Mrs. Charles K. Koffman, Jr. kept the bride's book.

For their wedding trip to eastern Virginia, the bride wore a three-piece olive silk suit with matching accessories. Her corsage of white roses was taken from the bridal bouquet.

The couple will reside at Oxford, Georgia. After September 1, they will be at home in Atlanta, Georgia.

JULY ANNIVERSARIES

July 15 marks a birthday for G. B. Bradley, Jerald Blackerby, Mary Curtis, Billye Knowles and Mary Shirley. July 16 means a birthday greeting for: Mike Atchison, Ward Bentley, Harold Blackerby, Randy Jones, Roddy Jones, Kathy McCormick and Max Wood. July 17 will likely mean a birthday cake for Janet Michele Benson, Randy Bryan and Mark Harless. July 18, will be wedding anniversary-time for Mr. and Mrs. Loyal E. Stricklin and birthday-time for Dwight Davis, Dorothy Lefkovits, Melinda Shirley and Dianne White. Mr. and Mrs. Jack Dean will celebrate a wedding anniversary on July 19; and Pat Bailey, John Brister, Elmer Davis, Mrs. Jeff Edmondson, Edwin Joiner, Mrs. T. E. Juzan, Mrs. O. T. Parrish, Tom Roberts, Nell Sloan, Mrs. W. C. Spivey and Eloise Williams. July 20 will be "Many happy returns of the day time" for Cheryl Ramona Bristow, Dr. Harold J. Hall, Linda Nix and Percy Stone. Kelly Goolsby, Clara Hughes and David H. Smith will be birthday celebrating on July 21.

Glad to learn that Miss Mamie Hill has returned to her home in Wilsonville after spending several days in a hospital in Birmingham.

Barbara K. Ballentine, daughter of Mr. and Mrs. Richard E. Ballentine of Montevallo, has been named to the Dean's List at Trinity College, Washington D.C.

INTRODUCTORY TEA FOR DIANNE JONES

An introductory tea for Miss Dianne Jones, of Montgomery, bride-elect of Robert Bentley of Columbiana, was given Wednesday afternoon, July 7, at the home of Mr. and Mrs. Homer Joiner.

Receiving the guests were Mrs. Joiner, Miss Jones, Mrs. Stanley Jones, mother of the bride-elect, and Mrs. D. H. Bentley, Sr., mother of the groom-elect. Miss Jones was dressed in pastel yellow linen, and Mrs. Jones and Mrs. Bentley were both attired in shades of blue. They were presented white phalaenopsis orchids.

Mrs. Bob Mullins, Jr., presided at the bride's book, in which seventy guests registered.

The serving table was covered with a hand-made cut work in shades of ecru. A pyramid arrangement of yellow and white summer flowers in a silver rose bowl centered the table. Yellow tapers burned in silver candelabra.

Mrs. Buck Falkner served petit fours and Mrs. Francis Leonard served fruit punch from a crystal bowl surrounded by daisies and ivy. Other hostesses were Mrs. H. C. Weir, Mrs. J. D. Rowland, Mrs. Frank Suttle, Mrs. B. L. Owen and Mrs. Ross Mullins.

The Jones-Bentley wedding will be solemnized July 24th at the First Methodist Church of Montgomery.

Miss Sara Walton who has been in San Diego, California, as a District Manager of the F. E. Compton, Company, has returned to her home in Columbiana. During the time she was in California, she was the Company's representative in San Diego and Orange counties.

Miss Nancy Lewis of Huffman, Ala., is the house guest of Miss Grace Ozley.

Mrs. Karl Harrison and Ann Marie Ingram have returned home after enjoying a visit with relatives in Savannah, Ga.

Mrs. Jack Gray and children, after enjoying a visit with Mrs. Gladys Seale in Columbiana, have returned to their home in Indiana.

Mr. and Mrs. N. A. Jones spent Sunday in Clanton and attended a birthday dinner given in honor of her father, W. H. Jones, who passed his 86th milestone on this date.

By 1985, the U. S. Census Bureau reports, the nation's population will climb to somewhere between 248 million and 276 million.

Want to help purchase lights for the Tennis Courts? See Wayne Rasco. He will be delighted to receive your donation to this much needed improvement for the courts on the Recreation Area.

Judge and Mrs. Conrad M. Fowler, Conrad Jr., and Randy Fowler are enjoying their cross country trip thru the West — Appreciate a thoughtful card which came in this morning to brighten the day's routine. The Judge will be back in his office July 19.

Mrs. Ollie Moore and Mrs. Ovie Henderson are in Mobile this week assisting Mr. and Mrs. Ordise Moore and family pack up for a three years sojourn in Japan with the U.S. Air Force.

Mr. and Mrs. Bill Billingsley are enjoying a week's vacation at Gulf Shores.

SWIMMING PARTY

Nancy Graf, in charge of recreation activities in Montevallo, announces a Swimming Party for next Friday, July 16. Meeting place, Big Spring Park from 1:00 p.m. until 5:00 p.m.

Each swimmer must be ten years old or older and must be able to swim and have parents permission to go.

Be sure and observe the above regulations and Miss Graf will be delighted to have you participate in this event.

Oliver Milstead who has been for several years stationed with the U.S. Army in Germany is spending a month's vacation in Columbiana with his parents Mr. and Mrs. Vic Milstead before his next assignment which is Viet Nam.

Mr. and Mrs. Chester Hunter, Kurt and Karen Hunter of Clawson, Michigan are visiting the Lauderdales. All spent last week in Laguna Beach, Florida.

"SKILLET" BIRD ABSENT

"Skillet" Bird's readers this week will be asking me about his bright and breezy column and wondering about where — why — and when — Well, Skillet had a streak of bad luck — First, he ate two much watermelon — then — his dog died and that left his spirits so low he just could not send across any penpoint chatter this week — However, he will doubtless be on the ball next week so be watching for his "Good Morning."

TEEN DANCE

The first Teen Dance of the Season, with Gene Akers and his band from Sylacauga, setting the tempo for the latest in terpsichorean art, was a success last Saturday night. The popular Dance Band signed up for another engagement at the Rec August 6—Chaperones for the above named occasion were Mr. and Mrs. Billy Smith. Over 100 teen agers were present.

Now Open
TIDMORE'S GULF SERVICE STATION NO. 3
Vincent, Alabama
U.S. 231 & HIGHWAY 25
BRACK & EUNICE TIDMORE

SPECIAL
FRI., SAT., SUN., JULY 16 - 17 - 18
FREE LUBRICATION WITH PURCHASE OF OIL CHANGE

WE GIVE S&H GREEN STAMPS
TIDMORE'S GULF SERVICE
STATION NO.1 ALABASTER, ALA.
STATION NO.2 MONTEVALLO ALA.

Symbol of Better Health

The Mortar And Pestle

Pharmacy has come a long way from the compounding art practiced thousands of years ago; today the pharmaceutical profession, symbolized by the mortar and pestle used in compounding prescriptions, dispenses drugs that mean better health for all.

COLUMBIANA DRUG CO.
Columbiana, Alabama
Prompt, Precise Prescription Service

ONE IN SEVEN... visits to a physician involve skin conditions. Every year, millions of man-hours are lost because of occupational dermatitis. The homemaker often suffers from skin disorders brought on by contact with household chemicals. Teenagers are afflicted with acne. Balding is the most serious skin condition among middle-aged men. Psoriasis, eczema, fungus infections and allergic dermatitis affect untold numbers of our population. At the first sign of skin problems, seek medical advice . . . skin problems can be serious.

YOUR PHARMACIST ... FOR FAMILY HEALTH INFORMATION

DAVIS DRUG CO. — Columbiana, Alabama

Personal Mention

J. W. MERRELL

The Rev. J. W. Merrell, pastor of Wilsonville Methodist Church and Old Chapel has received coveted recognition of his ministry in this section of the county. In talking with the genial minister this morning he said: "I am happy to be back in Wilsonville and Old Chapel Methodist Churches for the fifth year. We were welcomed back with a wonderful fellowship supper and a generous love offering.

"I am happy to report we have received fifty-two members into the two churches during the four years I have served as pastor.

"Wilsonville has remodeled the inside of her sanctuary and repairs to the amount of $4,900.00 and paid $4,780.00 on indebtedness.

"Old Chapel has rebuilt her church with a modern brick building at a cost of approximately $16,000.00 debt free. The people have raised my salary $90 on the month, and I feel that they have bestowed upon me a great honor in allowing me to come home to pastor the church I joined many years ago. I have found them to be a wonderful people!"

Few Methodist ministers ever remain to serve the same church for five consecutive years. The Rev. F. P. Richey holds this record as he remained in Columbiana and served the Methodist Church here for five years. This is a tribute we feel sure the ministers appreiate and whats more to the point, their ministerial work among the people they served fully justified the honor.

Dr. Ralph Hunt, who has been vacationing in Florida for several weeks, has arrived back in Columbiana. Friends were extending him a cordial welcome when we chanced by and added our "glad you are home again."

Mr. and Mrs. John B. Bush and family are planning to leave Columbiana Thursday for a cross country trip thru Virginia and the Carolinas.

The Right Way To Live It Up

Mr. Middle-Aged American has two weeks with pay coming to him, and he has big plans to live it up.

Cram a year's play into a fortnight, before settling back into the old leather-upholstered rut. You know the type: he's going to get his money's worth — on the tennis courts, skin-diving, mountain climbing — even if it kills him.

Vacations are for fun and games the Alabama Heart Association agrees, but reckless playing, like reckless driving, can have tragic consequences. A few simple summer safety precautions can give Mr. Middle-Age his money's worth of enjoyment with a bonus — better health.

Rule Number One: You are not as young as when you were setting track or swimming records in varsity competition. (All right, you didn't set any records, but you gave them a good run for their money.) And if you're not in condition, you have an even bigger handicap.

No one is suggesting that you're ready for the rocking-chair routine. Physical activity is good for you — in gradually increasing doses. If you use your pre-vacation weekends for warm-up activity, you will have a good head start. And you will find that each day's round of activity gives you an extra reserve for a longer next session. This brings us to . . .

Rule Number Two: Know when you've had enough — and quit. "Just one more" set of singles or one more race to the float can push you to the edge of collapse, especially if one of your youngsters is setting the pace. On a very hot day, with high humidity, there is danger of heat exhaustion or heat stroke, even for young athletes who overexert.

Knock off when you feel tired, and don't be ashamed to admit it. In very hot weather, play only during the cooler hours of the day, and for briefer periods; to offset loss of salt through heavy sweating, sprinkle more salt on your food.

You've pushed yourself too far if:

You are out of breath and your heart is still pounding several minutes after exercise.

Marked weakness or fatigue is still present an hour or two later.

Rule Number Three: Overeating adds to the heart's work. Overeating followed by exertion is asking for trouble. The Alabama Heart Association reminds you that professional athletes eat lightly before they go into action, have their heavy meal afterward.

Rule Number Four: If you have or suspect you have any degree of cardiovascular disability, see your doctor before you go on vacation. He will set limits and prescribe medication where indicated.

For skin-divers and mountain climbers, here are a few special rules to keep in mind:

"Snorkeling" requires the skin diver to breathe hard from the beginning, as though he were already tired. You should therefore avoid exhausting situations: stay away from currents, for example. (The work of fighting a current is a severe test even for a normal system.) Take a float along, too —call it portable security, if you wish — and never go alone.

Under certain circumstances, even young persons with normal cardiovascular systems may fail to adapt to high altitudes — if the change from sea level is too sudden and is followed immediately by physical exertion. Your heart needs a few days to compensate for the lower oxygen content of the thin air, before it can meet the additional demands of muscular activity. Plan your program accordingly.

Alabama CD Program 'Tops'

Alabama's rating is among the top in the Southeast in the Civil Defense education program.

Governor George C. Wallace today released a report on civil defense accomplishments in training and education.

The report showed that 8,384 people have graduated from the civil defense Adult Education Program. This program is an orientation in the functions of civil defense.

The Medical Self-Help program, in which people are trained in survival techniques, has been successfully completed by 36,013. It is recommended that at least one person in each family take this course.

Some 271 people have taken the radiological monitor instructor courses and are now qualified to teach radiological monitoring in the State. A total of 233 have graduated from shelter manager instructor courses.

"Alabama has stressed radiological monitoring courses to train people to operate nuclear detection instruments in the 901 radiological monitoring stations that have been established in the State, "Civil Defense Director J. Frank Manderson said. The majority of these stations (707) have been established recently.

Day Care Centers Help Families

Helping families retain or regain independence is the purpose and goal of day care centers licensed by the State Department of Pensions and Security.

"Such facilities assure many mothers who must work outside the home in gainful employment that their children are properly cared for," said Governor George C. Wallace.

In 22 counties there are 107 licensed centers. The greatest number are located in the urban counties. Jefferson County has 37; Montgomery County 10; and Mobile County 14.

Governor Wallace is chairman of the State Board of Pensions and Security which sets the standards that must be met by the centers in order for them to obtain licenses.

Pensions and Security Commissioner Ruben K. King said the license is a safeguard for children, and he warned mothers not to leave their children in centers or homes not meeting the standards set up by the board.

Day care homes, which are used primarily for children under two years of age, must also be licensed. There are 83 licensed homes in 17 different counties.

Alabama State Parks Popular Resorts

Visitors swarmed to the Alabama State Parks over the Fourth of July weekend, the Parks Division of the Conservation Department reported Wednesday.

Laurence H. Marks, Chief of the Parks Division, said, "It was certainly the biggest weekend for visitors in the parks this season."

He said all major state parks had a big weekend, but Gulf and Little Mountain State Parks had turn-away crowds. Little Mountain offers only tent camping while Gulf offers both cabins and tent camping.

Official reports on the weekend crowds have not yet been received from the managers of the respective parks.

The increase is in line with an over-all increase in travel to and within Alabama as reflected by the continued rise in lodging tax receipts and visitations at the State's leading travel attractions.

Travel and travel income have steadily increased since the beginning of Governor George C. Wallace's tourist promotion program two years ago.

THAT'S A FACT

AS YOUR SAVINGS BOND MATURES... YOU'LL HAVE THE SATISFACTION OF SEEING IT GROW 33⅓% BIGGER! AND-YOU'LL HAVE THE SATISFACTION OF HELPING YOUR COUNTRY!

BUYS LIKE THESE ARE MAKING

BOWDON MOTORS

SHELBY COUNTYS LEADING DEALER

$1562.85

PLUS EXCISE TAX AND FREIGHT

Rambler American 2 Door Sedan

HAVE YOU HEARD ABOUT OUR SUMMER SALES TWISTER

BETTER BUYS at BOWDON MOTORS

CALERA, ALA. 668-7021

FALKNER'S JULY CLEARANCE

SALE STARTS THURSDAY JULY 15

LADIES DRESSES ⅓ OFF

Were	Now
$14.95	$9.95
$12.99	$8.66
$11.99	$7.99
$ 5.99	$3.99

⅓ OFF

ON ALL LADIES'

Blouses Skirts & Shorts

Were	Now
$5.99	$3.99
$4.99	$3.33
$3.99	$2.66
$2.99	$1.99
$1.99	$1.33

LADIES HATS ⅓

REDUCED

ONLY A FEW

SANDALS

Priced To Sell Fast!

CHILDREN'S SPORTSWEAR

ALL AGE BOYS AND GIRLS'

Lots of summertime left to enjoy these Shorts, Blouses, Slim Pants and Swim Suits

SUMMER STRAW HATS ⅓ OFF Regular Price

A Good Selection Left

MEN'S SUMMER SUITS

Were	Now
$39.95	$26.66
$32.95	$21.99
$29.95	$19.95

MEN'S SPORTS COATS

PLAIDS, STRIPES AND SOLIDS

Were	Now
$24.95	$16.66
$19.95	$13.33

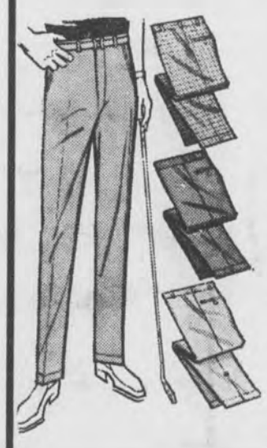

SUMMER PANTS

Reduced To Clear

Were	Now
$12.99	$8.66
$10.99	$7.33
$ 9.95	$6.66
$ 8.99	$5.99
$ 7.99	$5.33
$ 5.99	$3.99

BOY'S PANTS Buy Them For Back-to-School Priced At ⅓ OFF

MANY BARGAINS THROUGHOUT THE STORE

COME EARLY!

FALKNER'S

Columbiana 694-6272

NOTICE OF MORTGAGE FORECLOSURE SALE

Default having been made in the payment of the indebtedness secured by a first mortgage on the following described land with the improvements thereon, executed by S. M. Fleming and wife, Grace W. Fleming, to the First National Bank of Childersburg, Childersburg, Alabama on February 25, 1958 and recorded in Mortgage Book 253, pages 110 and 111, in the Probate Office of Shelby County, Alabama, notice is hereby given that the said mortgagee will sell for cash on the 23rd day of July, 1965, within the legal hours of sale to the highest bidder, at public auction, at the front steps of the courthouse of Shelby County at Columbiana, Alabama, the following described property all being situated in Shelby County, Alabama:

"A 1 acre lot (140 x 300 ft.) situated in the Northwest corner of a 10 acre plot, more commonly known as the old Austin Kidd Place, and being in the NE¼ of SE¼, Section 19, Township 19, Range 3 East.

The proceeds from said sale will be applied as follows: First, to the costs and expenses of making such sale, including a reasonable attorney's fee; second, to the payment of what may be due on the mortgage and any balance to be turned over to said mortgagors.

The First National Bank of Childersburg, a Banking Corporation, in Childersburg, Alabama, Mortgagee

By James H. Sharbutt
Attorney for Mortgagee

7/1,8,15/1965

LEGAL NOTICE

Estate of Mrs. A. W. Baker, Deceased.

PROBATE COURT

Letters Administration of said deceased having been granted to the undersigned on the 30 day of June, 1965 by the Hon. Conrad M. Fowler, Judge of the Probate court of Shelby County, notice is hereby given that all persons having claims against said estate are hereby required to present the same within time allowed by law or the same will be barred.

A. W. Baker
Administrator of the Estate of Mrs. A. W. Baker, deceased

7/8,15,22/1965

LEGAL NOTICE
ADMINISTRATOR'S SETTLEMENT NOTICE

The State of Alabama, Shelby County

Probate Court, July 3, 1965

This day came John Gay, Administrator of the Estate of Tom Gay, deceased, and files his accounts, vouchers, evidence and statement for a final settlement of his said Administration.

It is ordered that the 28th day of July, 1965 at 10:00 a.m., be, and the same hereby is, appointed as the day on which to make such settlement, at which time all persons can appear and contest the said settlement if they think proper.

Witness my hand this 3rd day of July, 1965.

s/ Conrad M. Fowler
Judge of Probate

7/8,15,22/1965

NOTICE OF PUBLICATION
TO PROBATE WILL

The State of Alabama, Shelby County

PROBATE COURT

To Ruby Matthews, 179-2914 2nd Avenue, Springfuiald Gd., Long Island, N.Y.

Grace Ferguson, 186-10 120th Road, St. Albans, L. Island, New York

Adam Ferguson, 2211 Floyd St., No., Louisville, Kentucky

Paul Ferguson, Cambria Heights, New York, N. Y.

Lillie Mae Ferguson, Box 173, G. C. Station, New York, N. Y

David Ferguson, 13-14 A Dempsey Street, Birmingham, Alabama

You will hereby take notice, that on this day came Kelley Mae Ferguson and produced to the Court a paper writing, purporting to be the last will and testament of John Ferguson, deceased, and moves the court to admit the said will to Probate and Record.

You are notified to be and appear before me, at my office in the Court House of said County at Columbiana, Ala. on the 7th day of August, 1965, when the motion will be considered, and show, if anything you have to allege, why said paper writing should not be admitted to Probate and record, as the true last will and testament of said decedent John Ferguson.

Conrad M. Fowler
Judge of Probate, Shelby County, Ala.

7/15,22,29/1965

LEGAL NOTICE

State of Alabama, Shelby County

In the Probate Court of Shelby County

In the matter of the Estate of Richard Hatcher, deceased:

Notice of Publication For
Public Sale of Land

Whereas, Callis Hatcher as Administratrix of the Estate of Richard Hatcher, Deceased, has heretofore filed her Petition in the Probate Court of Shelby County, Alabama, in writing and under oath for an order to sell certain lands belonging to the Estate of Richard Hatcher, Deceased, for the payments of debts of the said Estate upon the grounds that the personal property of the said Richard Hatcher is not sufficient for the payment of the said debts of the said estate; and

Whereas, the petition of the said Callie Hatcher as Administratrix of the Estate of Richard Hatcher, Deceased, was duly heard and an order was issued by the Judge of Probate of Shelby County, Alabama, dated June 11, 1965, ordering the sale of the below described land to pay the debts of the Estate of Richard Hatcher.

Now, Therefore, notice is hereby given that the following described land situated in Shelby County, Alabama, will be sold for cash at public outcry to the highest bidder on the 23rd day of July, 1965, at site of said land at 12:00 noon, to-wit:

Begin at a point 1329.6 feet north and 322.7 feet west of the center stake of Section 5, Township 22 South, Range, 3 West and run South 31 degrees and 0 minutes East 197.8 feet; thence South 13 minutes West 175.7 feet; thence North 31 degrees West 107.8 feet, thence North 43 degrees East 175.7 feet to the point of beginning containing .43 acres more or less, situated in Shelby County, Alabama, being the same property conveyed to decedent by Callie Hatcher dated September 26, 1958, and recorded in Deed Book 195 at Page 471, in the office of the Probate Judge of Shelby County, Alabama.

Callie Hatcher,
Administratrix of the Estate of Richard Hatcher, Deceased.

7/1,8,15/1965

NOTICE TO CONTRACTORS

Federal Aid Secondary Project No. S-1247(2) Shelby, County Alabama

Sealed bids will be received by the State Highway Director at the office of the New State Highway Department, Montgomery, Alabama, until 10:00 o'clock A.M., July 30, 1965, and at that time publicly opened for constructing the Bituminous Treatments on roads between Columbiana and Wilsonville, Length - 11.516 miles.

The entire project shall be completed in forty (40) working days.

Proposal fee is $5.00. Plans are available for $1.20. Plans and proposals are available in Room 304 of the New Highway Department. No refunds will be made.

The minimum wage paid to all Skilled, Intermediate and Unskilled labor employed on this contract shall be as set forth in Special Provisions.

Certified check or bid bond for 5% of bid (Maximum amount $10,000 for bids under $500,000; Maximum amount $50,000 for bids $500,000 or more) made payable to the Alabama State Highway Department must accompany each bid as evidence of good faith.

The proposed work shall be performed in conformity with the rules and regulations for carrying out the Federal Highway Act.

Plans and Specifications are on file in Room 304 of the New State Highway Department at Montgomery 4, Alabama.

In accordance with the rules and regulations of the Alabama Highway Department, proposals will be issued only to prequalified contractors or their authorized representatives, upon requests that are received before ten o'clock A.M., on the day previous to the Day of opening of bids.

The State Highway Department, in accordance with the provisions of Title VI of the Civil Rights Act of 1964 (78 Stat. 252) and the Regulations of the Department of Commerce (15 C.F.R., Part 8), issued pursuant to such Act, hereby notifies all bidders that it will affirmatively insure that the contract entered into pursuant to this advertisement will be awarded to the lowest responsible bidder without discrimination on the ground of race, color, or national origin.

The right to reject any or all bids is reserved.

H. L. Nelson
Highway Director

7/15,22,29/1965

NOTICE OF REMOVAL OF GRAVE FROM AN UNNAMED CEMETERY IN SHELBY COUNTY, ALABAMA

TO: The heirs, next of kin and relatives of all persons buried in the hereinafter described cemetery.

All heirs, next of kin and relatives of persons buried in that certain cemetery which, to the knowledge, information and belief of Kimberly-Clark Corporation, has no name but which is located in Shelby County, Alabama, on property now owned by Kimberly-Clark Corporation but which was formerly owned by Bernice Williams Hightower, John Milton Hightower, Martha Hightower, Louise Hightower Bridgewater, John Bridgewater, Jr., Neal H. Bridgewater, Gail Swope Bridgewater and John Bridgewater, III, are hereby notified that Kimberly-Clark Corporation is in the process of constructing a facility near the Coosa River and that the lands upon which such cemetery is located will be disturbed by such construction activities.

All heirs, next of kin and relatives of persons buried in subject cemetery are further notified that such cemetery has been surveyed by Kimberly-Clark Corporation and contains one (1) grave which, so far as is legible, is marked as follows:

William Tulane
Born 1835 - Age 2

that Kimberly-Clark Corporation has used reasonable diligence to ascertain further information as to the person buried in such grave, and to ascertain the heirs, next of kin and relatives of such person, but has been unable to do so.

All heirs, next of kin and relatives of such person buried in subject cemetery are further notified that it has become necessary for the grave and the remains of such person to be removed to some other suitable plot before the 9th day of August, 1965, that subject cemetery will no longer be used as a final resting place for the dead after such date, that the heirs, next of kin and relatives of such person are earnestly requested to communicate with Mr. John Raeburn, Woodlands Manager, Kimberly-Clark Corporation, Coosa Pines, Alabama, in respect to their wishes in the removal of the remains of such person from subject cemetery and the reinterment of such remains elsewhere; that the heirs, next of kin and relatives of such person are free to enter subject cemetery and to remove the remains of such person kin to them at their own expense and in the manner required by law, and at no risk or expense to Kimberly-Clark Corporation, prior to the 9th day of August, 1965; and that if the remains of such person are not removed from such cemetery by the heirs, next of kin and relatives of such person on or before the 9th day of August, 1965, Kimberly-Clark Corporation, or its contractors, will remove such grave and the remains of such person buried in such grave to some other suitable plot selected by Kimberly-Clark Corporation at its own expense.

Any persons having information or knowledge concerning subject cemetery are requested to communicate with the above named person at their earliest convenience.

Dated this 9th day of July, 1965.

Kimberly-Clark Corporation
By John Raeburn
Woodlands Manager
Kimberly-Clark
Corporation
Coosa Pines, Alabama

7/15,22,29/65 8/5/1965

LEGAL NOTICE

Estate of James Fields Smith, Deceased.

PROBATE COURT

Letters Administration of said deceased having been granted to the undersigned on the 28 day of June, 1965 by the Hon. Conrad M. Fowler, Judge of the Probate Court of Shelby County, notice is hereby given that all persons having claims against said estate are hereby required to present the same within time allowed by law or the same will be barred.

Annie M. Smith
William Arthur Smith, Sr.
Co-Administrators of the Estate of James Fields Smith, deceased

7/1,8,15/1965

In 1964 most adults in the United States ate from one-fourth to one-half their weight in food fats and oils—more than 47 pounds per person. This is the highest per capita total in 24 years.

For home freezing of peaches, prepare only those that are table ripe—ready to eat now.

NOTICE OF MORTGAGE FORECLOSURE SALE

State of Alabama, Shelby County

Default having been made in the payment of the indebtedness secured by a first mortgage on the following described land with the improvements thereon, executed by Billy Wayne Lacey and wife, Gloria Ann Lacey, on April 4, 1964, and recorded in Mortgage Book 287 page 426 in the Probate Office of Shelby County, Alabama, notice is hereby given that the said mortgagees will sell for cash on the 31st day of July, 1965, within the legal hours of sale to the highest bidder, at public auction, at the front steps of the court house of Shelby County at Columbiana, Alabama, the following described property, all being situated in Shelby County, Alabama:

A part of the NE¼ of NE¼, Section 28, Township 19; South, Range 2 West, more particularly described as follows: Commence at the T.C.I. Railroad Company post at the northeast corner of Section 28 and run thence south 89 deg. 45 min. west 1103.9 feet; thence run south 14 deg. 25 min. east a distance of 712.5 feet to the point of beginning of the lot herein described; thence continue in the same direction a distance of 122.5 feet to a point; thence north 69 deg. 00 min. east a distance of 180.0 feet; thence in a northwesterly direction and parallel with the west line of said lot a distance of 122.5 feet; thence run south 69 deg. 00 min. west and parallel with the south line of said lot a distance of 180.0 feet to the point of beginning.

The proceeds from said sale will be applied as follows: First, to the expense of advertising, selling and conveying, including a reasonable attorney's fee; and, second, to the payment of any amounts that may have been expended or that may then be necessary to expend, in paying insurance, taxes, assessments, or other incumbrances, with interest thereon; and, third, to the payment of said note in full, and, fourth, the balance, if any, to be turned over to the mortgagors.

H. C. Reeves and Nora
L. Reeves
Karl C. Harrison
Attorney for Mortgagees

7/8,15,22/1965

LEGAL NOTICE

The State of Alabama, Shelby County

In Circuit Court, In Equity

Shirley Tidwell, Complainant
Vs. Jack Tidwell, Respondent.

It being made to appear in the above cause from the affidavit of Roger F. Rice, Attorney for the Complainant, that Jack Tidwell, a respondent to the bill of complaint in said cause, is a non-resident of this State and is believed by affiant to reside at 521 Irvincton Village, Houston in the State of Texas, and further that in the belief of said affiant said respondent is over 21 years of age, it is now ordered that the said respondent Jack Tidwell appear in this court and answer, plead or demur to the bill of complaint in this cause before the 9th day of August, 1965, lest on his having failed to do so at the expiration of 30 days from said date, a decree pro confesso be taken against him; and it is further ordered that the Register of this Court have this order published with as little delay as may be in Shelby County Reporter, a newspaper published at Columbiana, Alabama, in this County, once a week for four consecutive weeks; and further that within 20 days from the making of this order, he post a copy of this order at the door of the Court House of this County, and shall send by mail another copy thereof together with a copy of the bill of complaint, to the respondent, at the place of his residence, as may be shown by the bill of complaint or said affidavit.

Ordered, this the 8th day of July, 1965.

L. G. Fulton, Register
By Sara Ozley, Deputy
Register

7/15,22,29/65 8/5/1965

LEGAL NOTICE
LIST OF INSOLVENTS

Beat 1, Vicks Grocery

Beat 3, Calera Cafe, Calera Feed & Seed Co.

Beat 4, Brown's Store, Thomas E. Potts

Beat 7, Jimmie Harrell

Beat 16, Vernon Etress

Corps, Black Crystal Coal Co., The Shelby Corp., Calmont Homes Inc., Warren Agency Inc.

Supp. Coosa Marble Co., Inc.

Earl Standifer, Tax Collector

7/15,22/1965

Now Open GULF SERVICE STATION NO. 3

Vincent, Alabama

U.S. 231 & HIGHWAY 25

BRACK & EUNICE TIDMORE

SPECIAL

FREE LUBRICATION WITH PURCHASE OF OIL CHANGE

WE GIVE S&H GREEN STAMPS

STATION NO.1 ALABASTER, ALA.

STATION NO.2 MONTEVALLO ALA.

FORECLOSURE NOTICE

State of Alabama, Shelby County

Default having been made in payment of the indebtedness secured by that certain mortgage executed by Don L. Williams and Alice Williams, to Nora Whatley, dated August 17, 1961, and recorded in the Probate Office of Shelby County, Alabama in Mortgage Book 289, page 440, and such default continuing, the undersigned will sell for cash at public outcry, between the legal hours of sale, at the Shelby County Court House door in the City of Columbiana, Alabama on the 30 day of August, 1965, the following described property, situated in the County of Shelby, State of Alabama, to-wit:

That part of Lot 9-A, according to Map and Survey by L. E. Shaw as follows: Beginning at the NW corner of the Tom McGaighy Lot and run North along the right of way of the Southern Railway Track a distance of 105 feet, which is the point of beginning; thence continue along said right of way 105 feet; thence East 339 feet; thence South 105 feet; thence West 250 feet to point of beginning. Situated in the NE¼ of Section 19, Township 22 South, Range 3 West, Map of which is recorded in Map Record 3, page 49 in the Office of the Probate Judge of Shelby County, Alabama.

Said sale will be made for the purpose of paying the indebtedness secured by said mortgage, together with interest thereon, and a reasonable attorney's fee.

Nora Whatley
Holder of Mortgage
Frank Ellis, Jr., Attorney for Holder of Mortgage

7/15,22,29/1965

Looking for a time-saving method for preparing ground beef to fry or grill? Shape the beef into patties, wrap in freezer paper and freeze. The patties will be good for four months.

What causes drying or freezer burn in frozen foods? Either air was not removed from the package, air is getting into the package or food has been stored longer than was recommended.

MORTGAGE FORECLOSURE NOTICE

Default having been made in the terms of that mortgage executed on the 25th day of November, 1959, by Leamon Cox and wife Eva Doris Cox to Jim Walter Corporation which said mortgage is recorded in the Office of the Judge of Probate, Shelby County, Alabama, in Record of Mortgage, Book 263, Page 706, and default continuing, and by virtue of the power of sale contained in said mortgage, the following described property will be sold at public outcry, for cash, to the highest bidder, in front of the Courthouse door of said County, during the legal hours of sale, on the 6th day of August, 1965.

Lot #15 (Fifteen) in the merchant Melton Subdivision Fronting on East Side of Dogwood Road and Montevallo Road Being 102.5 feet an front on North side an 148 feet on South Side, 100 feet on East Side Situated in S½ of NE¼ Section 17 Township 22, S. Range 3 West situated in Shelby County.

Said sale is made for the purpose of paying the mortgage debt and cost of foreclosure, and said sale is conducted on behalf of Mid-State Homes, Inc., assignee.

R. A. Norred, Attorney
708 Frank Nelson Building
Birmingham 3, Ala.

7/1,8,15,22/1965

Tests show fresh snap beans held for more than 24 hours before freezing lose about one-half of their ascorbic acid even when refrigerated.

If whipped cream is to be used as a frosting, it is best to add a stabilizing agent. For a pint of whipping cream, soften one teaspoon unflavored gelatin in one-fourth cup heavy cream and chill before whipping.

What happened to carrot tops? Packaging experts say they're still in the field. Carrots are now harvested and packaged at the point of production.

Forty-nine Civil Defense Package Hospitals, with 9,800 emergency beds, have been secured and located in Alabama by State Civil Defense forces.

State Bank No. 61-326

REPORT OF CONDITION OF

Merchants & Planters Bank

of Montevallo in the State of Alabama at the close of business on June 29, 1965.

ASSETS

Cash, balances with other banks, and cash items in process of collection		$ 863,816.24
U.S. Govt. obligations, direct and guaranteed		1,576,796.38
Obligations of States and political subdivisions		690,422.88
Other bonds, notes, and debentures (including $124,830.06 securities of Federal agencies and corporations not guaranteed by U.S.)		124,830.06
Corporate stocks		3,735.00
Loans and discounts		1,111,650.34
Bank premises owned $3,738.03, furniture and fixtures $9,099.50		12,837.53
Real estate owned other than bank premises		25,000.00
Other assets		157.31
TOTAL ASSETS		$4,409,245.74

LIABILITIES

Demand deposits of individuals, partnerships, and corporations		$1,435,999.94
Time and savings deposits of individuals, partnerships, and corporations		1,945,977.04
Deposits of U.S. Govt. (including postal savings)		44,462.15
Deposits of States and political subdivisions		556,717.57
Certified and officers' checks, etc.		1,702.90
TOTAL DEPOSITS	$3,984,859.60	
Total demand deposits	$2,028,882.56	
Total time and savings deposits	$1,955,977.04	
TOTAL LIABILITIES		$3,984,859.60

CAPITAL ACCOUNTS

Capital: Common stock, total par value $100,000.00	100,000.00
Surplus	100,000.00
Undivided profits	219,386.14
Reserves (and retirement account for preferred capital) for contingencies	5,000.00
TOTAL CAPITAL ACCOUNTS	424,386.14
TOTAL LIABILITIES AND CAPITAL ACCOUNTS	$4,409,245.74

MEMORANDA

Assets pledged or assigned to secure liabilities and for other purposes	443,742.69

I, J. P. Kelly, Vice President & Cashier, of the above-named bank, do solemnly affirm that this report of condition is true and correct, to the best of my knowledge and belief.

J. P. Kelly

Correct—Attest:
F. P. Givhan
James A. Kelley
F. H. Frost

State of Alabama, County of Shelby, ss:

Sworn to and subscribed before me this 10th day of July, 1965, and I hereby certify that I am not an officer or director of this bank.

My commission expires March 4, 1967

R. C. Henderson, Notary Public

Report from Washington

BY

Fifth District Congressman

ARMISTEAD SELDEN

On Friday of last week the House of Representatives stayed in session until 10 p.m. in order to get a final vote on the so-called voting rights bill. Many amendments were offered, including a substitute supported by most Republican members as well as by many Southerners, in an effort to eliminate a number of the bill's most objectionable features, but the legislation was passed in almost the same form as it was approved by the House Judiciary Committee. Only 85 members voted against the bill on final passage, and eight of this number were from Alabama.

Six States

The measure that was passed by the House provides for the suspension of literacy tests in six Southern states where less than 50 per cent of the voting age population was registered and/or voted in last November's presidential election. It also allows the Attorney General to authorize the appointment of federal examiners in these six states to prepare and maintain lists of persons eligible to vote in federal, state, and local elections. This provision of the bill will apply to Alabama, Mississippi, Georgia, Louisiana, South Carolina, Virginia, and Alaska. In dadition, 34 counties in North Carolina and one county each in Maine, Idaho, and Arizona will be covered.

In other states, the legislation will authorize the federal courts to appoint voting examiners after a finding that discriminatory practices because of race or color have occurred. The decision to appoint examiners would be determined by the court at the request of the Attorney General.

Substitute

In contrast to the measure that was passed, the substitute bill would have required that a pattern or practice of discrimination be proved before federal examiners could be appointed. If such a pattern or practice had been established, the Civil Service Commission then would have been authorized to appoint examiners for the voting district. The examiners would have determined whether persons in a district were qualified to vote, and those qualified would have been enrolled on the voters' list. Under the terms of the substitute, however, examiners would have been compelled to abide by state qualifications, with the additional requirement that anyone with a sixth-grade education would have been deemed to be literate.

Opposes Measure

I spoke on the floor of the House in opposition to the so-called voting rights bill and attempted to point out what I considered a number of discriminatory as well as unconstitutional aspects of the legislation.

I emphasized that it was, indeed, the right, if not the duty, of every qualified person to vote, but that the right to vote is not absolute, and the states, under our federal system of government, have the exclusive right to fix and determine qualifications. Consequently, the right of the states to establish eligibility for voting purposes, not racial discrimination, was the fundamental question raised by this measure.

One section of the measure that I considered glaringly unconstitutional is that section which outlaws the payment of a poll tax as a condition for voting in state and local elections. The 24th Amendment prevents the states from making the payment of a poll tax a precondition to the right to vote in federal elections, but that amendment in no way prevents a state from making payment of a poll tax a condition to the right to vote in state and local elections. In my opinion, Congress does not have the power by majority vote to outlaw the poll tax, and I so stated in my remarks.

As most of you know, the Senate has already passed a similar version of this legislation. All that remains before it becomes law is the reconciling of several minor differences and the signing by the President of the bill. Any subsequent action is now up to the Supreme Court, which undoubtedly will be requested to rule on the constitutional questions involved.

OBITUARY

WILLIAM JACKSON OZLEY

Mr. William Jackson (Jack) Ozley, 59, of Calera, passed away Tuesday, July 6th after suffering a heart attack.

Funeral services were held Thursday, July 8th from the First Methodist Church at 3:00 o'clock p.m. Burial in New Salem Cemetery. Rev. L. B. Stewart and Rev. Shirley Lowery officiated.

Mr. Ozley was a Mason, a Member of the Methodist Church and a Steward.

Survived by his wife, Mrs. Thelma Ozley; 3 daughters, Mrs. Mary Keller, Calera; Mrs. Sarah Seal, Baton Rouge, La., and Mrs. Annie June Taft of Birmingham; four grand daughters, Mrs. Becky Haynes, Misses Delia and Debby Keller of Calera; and Regina Taft of Birmingham; one great-grandson, Eddie Hayes of Calera; two brothers, Henry Ozley of Jasper, and Dick Ozley of Birmingham; number of nieces and nephews.

Masonic rites by the Calera Masonic Lodge No. 445 were held at the cemetery. Active pallbearers were Sid Bird, Carl Edwards, George Roy, Arthur Davis, William Watts, and Clyde Carden.

Bolton-Walton Funeral Home, Columbiana, in charge.

STERRETT NEWS

By Mrs. Pearl Hartsfield

Mr. and Mrs. Ernest Weldon and daughters, Betty, Marie, Bessie and Polly, of Greenwood, Mississippi spent last week here visiting Mr. and Mrs. C. C. Weldon and Mr. and Mrs. Methus Weldon.

Miss Juanita Locke of West Blocton spent last week here visiting her brother and family, Mr. and Mrs. Douglas Acker.

Mr. and Mrs. Claud Cummings of Leeds were the Friday night guest of Mrs. Pearl Hartsfield.

Miss Mamie Crawford and Miss Janet Gay of Atlanta, Georgia were the week end guest of Mr. and Mrs. John Gay.

Mr. and Mrs. Wayne Gill and Wendy are spending this week in Columbus, Georgia visiting Mrs. D. V. Tippins and Mrs. Sue Elliott.

Mr. and Mrs. Eulus Couch of Anniston spent Saturday with Mrs. Bob Burns.

The Sunday guest of Mrs. Huey Weldon and Mrs. Bob Burns were Mr. and Mrs. Bobby Goodwin and family of Anniston; Mr. and Mrs. J. C. Goodwin and family of Columbiana.

Mr. and Mrs. Tommy Garrett and children were the Sunday afternoon guest of Mr. and Mrs. Mancel Garrett of Harpersville.

Otto Arnold was in Birmingham Friday attending the Patern Makers Union Meeting and was selected business agent for the next year.

The week end guest of Mrs. Estelle Shoemaker were Mr. and Mrs. Frank Massey of Albany, Ga.

Mr. and Mrs. Tony Driggers and son, Rodney spent the weekend in Chattanooga and Cleveland, Tenn.

Dale Churchwell, son of Mr. and Mrs. Alfred Churchwell, has returned home after six months with the National Guard.

Rev. and Mrs. Melvin Cox visited Mrs. Fleecia Brasher on Double Oak Mountain, Sunday.

Oscar Cook is home from West End Baptist Hospital and is improving.

Rev. and Mrs. Melvin Cox were the dinner guest Sunday of Mr. and Mrs. James Cook of Westover.

Mr. and Mrs. Clint Johnson of Leeds, Ala., spent Saturday afternoon here visiting friends.

Mr. and Mrs. Arthur Gill of Alabaster spent Sunday afternoon here with their son and family, Mr. and Mrs. Garlin Gill.

Mrs. Erma Jean Wallis and sons, Roger, Kenneth, and Reed, of Vincent, were the guest of Mrs. Pearl Hartsfield, Wednesday.

The Wednesday guest of Mrs. R. E. Brasher was Mrs. Bertha Cummings of Tuscaloosa.

Mr. and Mrs. Herbert Davis and children of Cahaba Heights were the Sunday guest Mr. and Mrs. Douglas Acker.

Mr. and Mrs. Sonny White and children of Orlando, Florida will spend the next two weeks here with Mrs. Lillian Johnson and Mrs. Amuel Howard.

A responsibility of Civil Defense operations in Alabama is to locate, mark, stock shelters and train Shelter Managers for fallout shelters to accommodate 3,267,000 people.

Civil Defense basically is normal government organized and trained to function consistently as emergency government.

ALA. FARM MACHINES COST $1.5 BILLION

Thirty years ago the farmer could make his crop with $500 worth of equipment. A mule, a one-horse plow, a hoe and a few other hand tools were all that he needed.

Today, there is no comparison. Even the small, diversified farmer has about $15,000 invested in equipment alone, not to mention the modern fertilizers and insecticides.

For the big cotton farmer, the cost runs even higher. With a cotton picker at $20,000, two tractors at $8,000, and spray equipment and other machinery worth $10,000 the total investment is about $50,000.

The average cost in machinery and equipment per farm is $15,000," said J. T. Gaillard, Auburn University Extension Service farm mechanization specialist. "And Alabama's total machinery investment is a shocking figure—nearly $1.5 billion."

AGRICO FARM SERVICE CENTER

Clanton Alabama

Headquarters For

Fertilizer - Limestone

Nitrates

Spread Or Bag

Seed For Fields, Gardens, Pastures

GOVERNMENT PURCHASE ORDERS HONORED

CALL 775-4560 CLANTON Or 665-7811 WILTON

FARM LOANS

If you need money to pay your debts — buy more land — buy tractor, farm tools — Refrigerators — Stoves — To improve your buildings — to build poultry houses

SEE A. S. MIREE, MANAGER

FEDERAL LAND BANK ASSOCIATION

618 North, 22nd Street, Birmingham, Alabama OR

Wales W. Wallace Jr.'s Office, Columbiana, Alabama

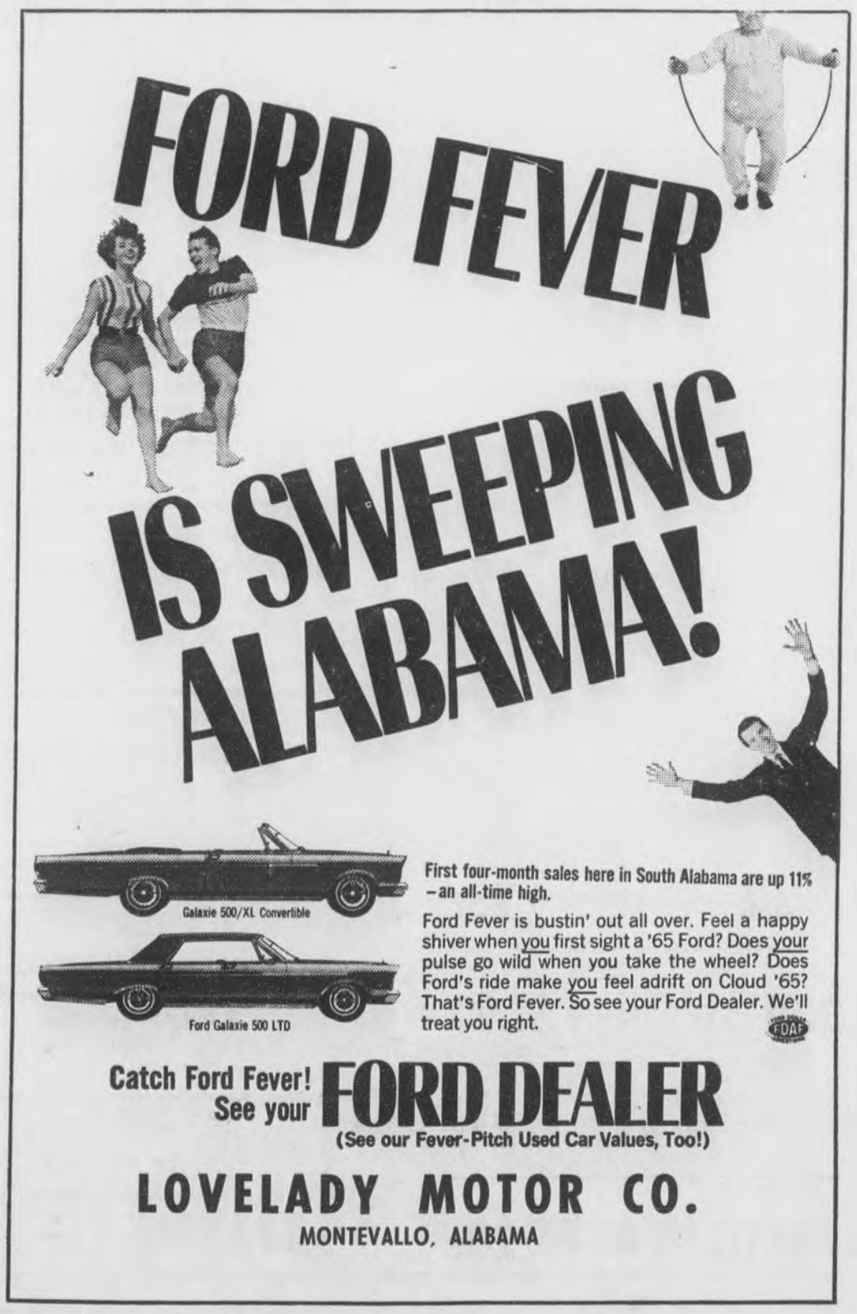

First four-month sales here in South Alabama are up 11% – an all-time high.

Ford Fever is bustin' out all over. Feel a happy shiver when you first sight a '65 Ford? Does your pulse go wild when you take the wheel? Does Ford's ride make you feel adrift on Cloud '65? That's Ford Fever. So see your Ford Dealer. We'll treat you right.

Catch Ford Fever! See your **FORD DEALER**

(See our Fever-Pitch Used Car Values, Too!)

LOVELADY MOTOR CO.

MONTEVALLO, ALABAMA

Keep it COOL...

with a *flameless*

ELECTRIC

heat pump

In muggy summer weather like this, more and more Alabama families are "playing it cool" with an all-season, flameless Electric heat pump.

This people-pleasing weather machine comfort conditions automatically. Pumps hot, humid air out of the home for ideal indoor summer coolness. Comes winter, the flameless Electric heat pump reverses its cycle, pumping warm air into the home for cozy comfort. Note the word, "flameless." Never any smoke, soot, or grime—the soiling by-products of combustion. Less cleaning, less redecorating.

Costs less to operate than you might imagine, too—especially with our new, low all-Electric rate and convenient budget billing. And Certified Electric Heat Pump Dealers can *guarantee* operating costs for heating.

As the teen set would say, "man, this is really 'in'." Find out why from your certified dealer or our nearest office.

CERTIFIED ELECTRIC Heat Pump DEALER

Operating Costs for Electric heating can be guaranteed.

Alabama Power Company

Investor Owned—Helping Develop Alabama

WANT ADS!

USE THIS COLUMN TO BUY, SWAP, SELL OR TO ADVERTISE FOR THINGS YOU NEED

Only 75c for 25 words or less and 3c per word for each word in excess of the first 25

WELLS DRILLED — Well drilling (pumps). Slate $2.00 and up; sandrock, lime, slightly higher Jack Hartsfield, Chelsea 474-5337 J. E. Bearden, Birmingham, 879-7883 tf

WELLS DRILLED — 28 years experience, Pumps, Filters, Terms. Call Bill Pugh, B'ham, 836-2265 tf

WESTERN & COWBOY BOOTS for men, women, and children — Men's Famous Name Dress Shoes, Values to $25.00, only $6.99. Sizes 6 to 12. Dixie Cloth Barn, U.S. 31, Pelham 2/18tf

SALES AND SERVICE — John Deers Industrial and Agricultural Tractor and Equipment. Mooney Tractor Co., Wilsonville, Alabama Phone 694-5001 4/2tf

Pressure Creosoted
POSTS — POLES — LUMBER
Extra Long Life For Fences
Barns, Docks, Boat Houses.
SEAMAN TIMBER CO
Montevallo, Ala.
Phone 665-7279
7/25tf

MOBILE HOMES — $2795 and no gimmicks, 1965 10 ft. wide 2 BR with thick natural birch and modern interior, fully insulated with 1½ inch fiberglass, double sink, coppertone appliances, full colored bath, all aluminum exterior, guaranteed first class in every respect and is truly a quality mobile home lacking nothing. A big selection of other fine mobile homes at similar savings. Talladega Trailer Sales, East Battle St., Talladega, Alabama. 11/19tf

GENERAL HOUSE REPAIR — Large or small. Free Estimates. R. L. HOLLIS, 694-7269, Route 1, Wilsonville, Ala. 12/60tf

WANTED — Electrical work. Install power paks, repair stoves, hot water heaters, dryers, air conditioners. James M. Hall. Phone 694-7324, Wilsonville 2/4tf

SEWING MACHINE — Singer with zig zager, in cabinet, like new. Full size head, one year Free Service Guaranteed. Take over balance of $41.10 or pay $6.50 per month. For free home demonstration, write "Credit Manager," % box 947, Columbiana, Ala. 4/1tf

CABINET SERVICE — Call us for a free estimate on your kitchen cabinets. No obligation. Hand Appliance & Cabinet Service, Siluria 663-7590 6/24 thru 8/12pd

WANTED — All types tractor work, bush hogging, ground breaking, disking, etc, also landscaping. No job too large or small. Call day or night, Carl Stapleton Jr., Rt. 1, Helena, Ala. 822-3151 6/24 7/1,8,15pd

SHRUBBERY FOR SALE — Shrubbery for sale in containers ready for planting anytime of the year. Call 694-7269 or visit R. L. Hollis Nursery in the Fourmile Community. 9/13tf

FOR SALE — Aluminum siding home, 4 rooms, heat pump, all modern conveniences in excellent condition, on ½ acre lot, fenced. Kingdom Community. Mrs. Ruth Gore, Rt. 2, Columbiana, Ala. Phone 694-7751 6/24tf

SPECIALS — Unfinished pillow cases 19c each. Mission Valley 3 yds $1.00; Domestic 5 yds. $1.00; Cotton flannels 10c per yd. Dixie Cloth Barn, U.S. 31, Pelham 2/28tf

CARPET — Did you know that Trend Carpet Mill is only 5 years old? After starting with only one mill and adding a new one each year they have grown to the fifth largest in the U. S. Be sure and register for free room of Trend Carpet 12' x 15' - 20 yds., installed wall to wall over rubber pad. A $118.00 value for registering at Scruggs Trading Post in Wilsonville. Check us for nylon and acrilan carpet. Free estimates and showing in your home. Phone 694-7506, res. 7/8,15ch

FOR SALE — Lot 73' x 100' old City Service location with store in front with living quarters in back, $6,500.00. Selling on account of bad health. See J. A. Cardwell, Maylene, Ala. 6/17,24 7/1,8pd

FOR SALE — The Brumbaugh Estate, the home place, barn, tenant houses and 50 acres of land at Harpersville. See or phone James H. Sharbutt, Attorney for the Estate at Childersburg or Vincent, Alabama. 7/8tf

FOR SALE — Place your order for a sheller that will shell green butter beans, butter peas, and peas, $37.50 each. Motor Extra. Clyde Fancher, phone 694-7283, Wilsonville, Ala., Rt. 1. 7/8,15,22pd

NOTICE — Bulldozer work, clearing, excavating, digging lakes. Special dozer disk for breaking land. Ditching machine work. S. F. Payne, 378-5121, Childersburg, Ala. 7/8,15pd

LOT FOR SALE — 163½ feet fronting on Meyer Street, Columbiana. Old Brick free. David Atchison. 694-7380 1tpd

FOR SALE — Five room house on two lots on paved street. Located in Shelby, near Hardwood Mill. Can furnish abstract up to date. Phone 694-7509 7/15,22pd

FOR SALE — German Shepherd puppies, female, 9 weeks old, $15.00. Call 665-7162 7/1,8,15pd

FOR RENT — 3 bedroom, 2 bath brick home - near new. Dunwar Estates, Calera, $90.00 per month.
FOR SALE — 5 room frame house on Highland Street, Montevallo. Price reduced.
Call Victor Scott, B & S Insurance & Realty, Montevallo, 665-7571 or 665-7614 1tch

SAVE NOW AT BOWDON'S ECONOMY, Calera — Home of Quality Furniture, 3 rooms of furniture only $188.00. Includes Living room Suite, Bed room suite and 5 pc. Dinette Suite. Good condition used Ref. only $23.88. Reg. $320.00 5 pc. Early Am. Living Room Suites now discounted to a low, low $199.50. Includes Sofa, Matching chair, 2 Solid Maple Step Tables and Cocktail Table.

ARE YOU EARNING LESS THAN $1000 PER MONTH?
If so, you should be investigating auto accidents, fires, storm, wind and hail losses for insurance companies or private adjusters. Part or full time. Car furnished. Expenses paid. We train you at home in your spare time, give free placement service. You keep your present job until ready to switch. Pick location - men needed everywhere. For personal interview in this area, write today to:
North American Claims - Training Division
3435 East Bayaud Ave.,
Denver, Colorado, 80209
1tpd

THE FALCON BOOK STORE
340 Main Street
Montevallo, Alabama
Your headquarters for school and office supplies. Paper-back books and magazines. New line of Bibles, Children's Books, Ideals, and artist's supplies. "If we don't have it, we'll get it."

WELLS DRILLED
The Fast Air Rotary Way
Water Guarantee
PUMPS — FILTERS
NO DOWN PAYMENT
Graves Drilling Co.
Ph. 245-4213
Sylacauga, Ala.
MRS. LEON BAKER, JR.
694-7525, Columbiana, Ala.

Beauty for the asking
BY SUE LAYTON
Beauty Consultant
MERLE NORMAN COSMETICS STUDIO
107½ Main St., Montevallo, Ala.
Pho. 665-7345

BOWDON MOTORS — One day tire recapping. In by 8 out by 5, Monday thru Saturday. Calera, 668-7021

FOR SALE — S&A Superstore, Vincent, Alabama. Established in 1934. Good trade and successful business for more than 33 years. See or call Eugene Abercrombie, Sterrett, Alabama. 1tch

FOR SALE — Gentle Shetland Pony, with saddle and bridle. $100.00. See at Calera Radiator Shop or call Calera 668-2501 1tp

BOWDON MOTORS — 1955 4 Spd. 6 cyl. 1 ton Chev., stake body, dual wheels. Real good shape $565.00. Straight sale. Calera, 668-7031

FOR SALE — Building equipped and operated as restaurant with living quarters, on Highway 280. Might trade for other desirable property. Write P. O. Box 947, Columbiana, Ala. 7/15,22,29p

AT BOWDON'S ECONOMY, Calera this week!!! 1965 Gibson 16 cu. ft 2 dr. Frost Clear in Ref. & Freezer with Icemaker for only $379.95 w/t!! Full size double bed innerspring matt. and box springs both for only $39.77.

FOR SALE — 2 used air conditioners $20.00 each. Call 668-2446 7/15,22pd

FOR SALE — 7 room house and nice lot on Main Street in Montevallo. Has 4 bedrooms and two full baths. $14,500 with sufficient down payment - balance can be financed. Call C. G. Wallace, B & S Insurance & Realty, Montevallo, 665-7571 or 665-7598 1tch

BOWDON MOTORS — 1960 2 Dr. St. Shift 6 Cyl. Rambler traded in by Ala. Power Co. Excellent shape. Save $100.00 — buy it for $395.00, Calera 668-7021

FOR RENT OR SALE — House in city limits of Calera with full basement, 6 rooms and bath in Main house, 3 rooms and bath in basement. Will rent main house for $65 mo. or house and basement for $75.00 a month. Call after 6 p.m. 668-2094 1tpd

FOR SALE — Bar Hook up mowing machine. 4" Brass Value, 60 Feet 4" pipe. Smith's Fishing Camp, Wilsonville, Ala. Phone 694-7216 1tpd

FOR SALE — Used side boxes with ladder rack for pick up truck Good condition — complete with trays, locks & braces, 694-7601. 1tpd

FOR SALE — Harley Davidson 74, '58 F.L. Excellent condition, must sell $600.00 Sterrett, Ala. 884-2585. Leon Spradley 1tpd

CREAM-PUFF—Quilted cotton checks are transformed into a charming duster. It's trimmed in ruffles edged with double rows of baby rickrack. Fashion bonus: matching scuffs at no extra cost. By Evelyn Pearson.

WALL PLAQUES — all types — figurines — gifts — floral arrangements — cement urns and bird baths at The Plak - Shak, U.S. 31 South, Pelham 7/15,22,29 8/5ch

Adult Education to familiarize the people with the details of the Civil Defense Program is a continuing program in Alabama.

The yellow flecks in some buttermilk are real butter, yet buttermilk contains only a small portion of butterfat.

Cotton is highly absorbent.

Instant nonfat dry milk is one of the least expensive, yet most concentrated sources of protein, calcium and riboflavin.

Mow your lawn each time it grows about one-half inch, rather than on a schedule of once every week or two.

Cotton fiber is static free.

THE PLAK-SHAK
U. S. 31 So. PELHAM, ALA.

GREEN'S FOOD Center
INDIVIDUALLY OWNED AND MANAGED BY THE OWNER
Columbiana

CHUCK ROAST	Lb.	59c
BRISKET STEW	LB.	29c
ZEIGLER CONEYS	LB.	55c
FRYER BREASTS 2	Lb. PKG.	89c

COUNTRY CUZ'N
HENS
5 TO 7 LB. 29c

SIRLOIN STEAK LB. 99c

SOUTHDOWN
SUGAR
WITH $5 PURCHASE
5 LBS 39c

FOOD CENTER
BACON
LB. 69c

SOLID OLEO
2 LBS. 29c

RED DIAMOND
COFFEE
LB. 69c

5c OFF LABEL
CRISCO OIL
24 ozs. 39c

LILY PINK SALMON	TALL CAN	49c
HEINZ KETCHUP	20 OZ. BOTTLE	29c
WHITE TULIP FLOUR	5 LB. BAG	49c
JIM DANDY MEAL	5 LB. BAG	43c
RINSO BLUE	REG.	25c
JAZZ DOG FOOD	25 LB. BAG	$1.99
AURORA TISSUE	2 ROLL PKG.	27c
NORTHERN PAPER TOWELS	JUMBO ROLL	29c

100 FREE GIFT BOND STAMPS
With This Coupon and Purchase Of
$7.50 Or More Food Order
Expires July 17th, 1965

100 FREE GIFT BOND STAMPS
With This Coupon and Purchase Of
3 Lb. Ground Chuck
Expires July 17th, 1965

50 FREE GIFT BOND STAMPS
With This Coupon and Purchase Of
2 Lb. Lumberjack Franks
Expires July 17th, 1965

50 FREE GIFT BOND STAMPS
With This Coupon and Purchase Of
2 Lb. Thick Sliced Lumberjack Bacon
Expires July 17th, 1965

50 FREE GIFT BOND STAMPS
With This Coupon and Purchase Of
2 Lb. Zeigler's Sausage
Expires July 17th, 1965

50 FREE GIFT BOND STAMPS
With This Coupon and Purchase Of
3 Pkgs. Pillsbury Cake Mix
Expires July 17th, 1965

50 FREE GIFT BOND STAMPS
With this coupon and purchase of
69c Florient air freshener
Expires July 17th, 1965

50 FREE GIFT BOND STAMPS
With This Coupon and Purchase of
Qt. Sz. Charcoal Lighter
Expires July 17th, 1965

50 FREE GIFT BOND STAMPS
With This Coupon and Purchase of
Twin Pak Today's Choice Potato Chips
Expires July 17th, 1965

50 FREE GIFT BOND STAMPS
With This Coupon and Purchase of
3 Poly Bags McKenzie Vegetables
Expires July 17th, 1965

25 FREE GIFT BOND STAMPS
With This Coupon and Purchase of
14 Oz. Sara Lee Coffee Cake
Expires July 17th, 1965

Your Health

ADOLESCENCE

Adolescence is a period of development in physical, sexual, social and emotional capacities. In some instances thert are signs of disorientation, confusion, and panic during this period. The public often becomes knowledgable as to the adolescent who presents a problem, while overlooking the majority who handle necessary adjustments without serious trouble.

Young people passing from childhood through adolescence into young adulthood, experience conflicts as do people at any age. No chronological classification can pin-point the stages of growth because chronological age means little and physiological or developmental age means a lot.

The period between childhood and maturity extends from 14 to 25 in males and from 12 to 21 in females, according to some authorities. It is generally assumed that 12 to 18 years of age is the period of adolescent growth terminating in full physical and sexual maturity. Adolescence can be a difficult time for all, including the parents who need patience and understanding to help the adolescent through this exciting and formative period of life.

DO YOU KNOW

Birds get vitamin D from swallowing gland oil while preening, and furred animals obtain it in the oil they lick from their hair.

Of the 101 Pilgrims who landed at Plymouth Rock, half of them died of sickness during the first three months on these shores.

Lord Byron was afflicted with a club foot from birth and while this deformity did not prevent his playing rugby or swimming the Hellspont, it did affect him so as to incur excesses in living which hastened his end at the age of 36.

MEDICINE

From: The Rural Health Council of Alabama

There is a right way and a wrong way to take medicine. The right way is to take the exact dose at the proper time under conditions that insure against error.

Store medicines in a cabinet, away from the reach of children. Keep only medicines currently in use. Be careful not to switch covers or labels on containers and close one before opening another. Read the label in a good light. Read it again before taking the medicine.

Keep medicines away from the bed. Get up to take medicines, because an overdose may occur if the medication is accidentally repeated while sleepy.

Be careful about using medicine for children which is disguised as candy. Overdose can occur when children find and take medicine which looks and tastes like candy.

Your physician writes a prescription for the treatment of a specific illness. It should never be used for other illnesses or by anyone other than the patient.

Probably no other food is eaten as regularly and often as bread. Today's homemaker buys over 250 pounds of bread every year from more than 70 varieties.

SMALL GRAIN SEED SUPPLY LOW IN '65

Alabama's small grain seed supply will be much lower than normal due to the spring drought, said an Auburn University agronomist this week.

Wheat and oat yields are down some, while rye is far below normal.

Bill Gregg, Extension seed specialit, said farmers can't expect much out-of-state help to cover the shortage. Georgia has a fairly good crop, but Carolina yields are spotty. Early reports from Texas indicate rains may have hurt seed quality there.

Gregg staied that farmers will have to begin hunting for their fall seed much earlier than usual. In fact, he said, it would be a good idea to start lining up fall seed sources during July.

The OS2U Kingfisher sits aboard the Battleship USS Alabama at Mobile. The World War II Navy scout and observation sea-plane is one of two remaining in the United States. The other is at the Smithsonian Institute.

SIGN OF SPRING—Chevron-patterned cotton is tailored into a distinctive spring suit by Couturier Stanley Nelson of California. In pink and white, it features a shaped jacket with set-in sleeves, notched revers, and flap pockets.

A Scout Is Reverent

© Brown and Bigelow

MAINTAINING that no boy can become the best kind of citizen without recognizing his obligation to God, the Boy Scouts of America, in this new Norman Rockwell painting, symbolizes the spirit and meaning of its Twelfth Scout Law: "A Scout is reverent. He is reverent toward God. He is faithful in his religious duties and respects the convictions of others in matters of custom and religion."

JOIN THE MOVE TO

Shelby County Savings And Loan Association

Consult the table below to see how fast your savings will grow at Shelby County Savings & Loan Association.

How Savings Grow	$5 Monthly	$10 Monthly	$15 Monthly	$20 Monthly	$25 Monthly	$50 Monthly
6 Months	30.39	60.79	91.18	121.58	151.97	303.94
1 Year	61.46	122.95	184.41	245.90	307.36	614.72
2 Years	125.72	251.49	377.21	502.98	628.71	1257.41
3 Years	192.91	385.88	578.79	771.77	964.67	1929.35
4 Years	263.15	526.39	789.54	1052.78	1315.93	2631.87
5 Years	336.59	673.29	1009.88	1346.58	1683.18	3366.35
10 Years	757.06	1514.37	2271.43	3028.74	3785.80	7571.61
15 Years	1282.31	2565.05	3847.36	5130.10	6412.41	12824.83
20 Years	1938.46	3877.56	5816.02	7755.12	9693.59	19387.17

(Above figures based on our current 4½% rate of earnings, compounded twice a year)

4 ½%

YEARLY EARNINGS

Compounded Semi-Annually

- At Shelby Savings -

Your savings are safe . . .
Protected by sound, conservative management and insurance of accounts by an agency of the United States government.

Your savings are available
Withdrawals are paid promptly; there's never a delay when you need your money.

Your savings earn a substantial profit . . .
Shelby County Savings & Loan Association has always paid the highest rate of earnings consistent with sound management.

Whether you save for short-term needs or for long-range plans (such as retirement), Shelby County Savings & Loan Association has a savings plan to fit your needs.

SAVE BY THE 10TH, EARN FROM THE FIRST

Shelby County Savings And Loan Association

Z. S. Cowart, Sr., Chairman of Board
John A. Hines, Jr., President
Dr. M. L. Orr, Jr., Vice President

Homer J. Walton, Treasurer
W. M. Farris, Secretary

PHONE 694-2271 COLUMBIANA, ALA.

PLYMOUTH SALES ARE UP IN CALERA

THE BIG SWING IS TO PLYMOUTH!

PAA

Plymouth Sport Fury 2-door hardtop—just one of 22 new Furys... the biggest, plushest Plymouths ever.

GET A DEAL ON A GOOD USED CAR, TOO!
With Plymouth sales up, Plymouth Dealers are taking more cars in trade. So, for a good buy on a Top Quality used car, come in today!
Top Quality USED CARS

SEE YOUR DEALIN' MAN AT PLYMOUTHLAND

FURY/BELVEDERE/VALIANT/BARRACUDA
AUTHORIZED PLYMOUTH DEALERS CHRYSLER MOTORS CORPORATION

CALERA MOTOR CO., INC. Main Street, Calera, Alabama

Traveling Alabama

By Jim Hart

HORSESHOE BEND NATIONAL PARK

There is hardly a school boy who has completed the ninth grade that does not know about the Battle of Horseshoe Bend but relatively few adults know about the National Military Park . . . the only one in Alabama . . . which was established on August 11, 1959. A part of the National Park System, Horseshoe Bend National Military Park covers 2,040 acres and it is open seven days a week for visitors.

If you are thinking about the time you went there and all you saw was a stone monument placed in memory of Andrew Jackson, then you should go back again. There has been built on the site of one of this countries most historic moments a beautiful building housing a lounge, refreshment area and museum. There is no charge to go through the museum and for a student of American and Alabama history it is a must.

The defeat of the Creek Indian Nation at the Battle of Horseshoe Bend was the major event of the War of 1812 in the lower south. Captain Andrew Jackson, a middle Tennessee politician with a talent for enterprise and leadership, routed the hostile Creeks at Horse shoe Bend on March 27, 1814, opened Alabama and other parts of the Old South to white settlement, and established his military reputation.

In 1813 the Creeks were living over large parts of what is today Georgia and Alabama. Since early in the 1790's, when a treaty with the United States set the boundaries of the Creek Nation, they had lived in peace with American frontier settlements. For nearly twenty years the Creeks had followed Indian Agent Benjamin Hawkins' program for improving agriculture and bettering living conditions among the Indians.

Civil War in the Creek Nation caused a division between the Upper and Lower Creeks, with the Upper Creeks becoming more and more hostile toward white settlers. Tribal punishment for Creek attacks on these white settlers deepened the break.

Then in February 1813 an incident sharpened the split among the Creeks and aroused the frontier. A party of hostile Creeks, returning from a visit to the Shawnees, was told that war had broken out between the Creeks and the United States and on that false report, some Creeks wiped out seven frontier families.

The Indians responsible were tried by a Creek tribal council and executed. This resulted in reprisal after reprisal by both sides, and on August 30 a thousand warriors under William Weatherford of the Upper Creeks, fell upon Fort Mims 20 miles north of Mobile. In the attack over 500 men, women and children were slain. This was the final straw that brought Andrew Jackson and his forces into battle and resulted in the annihilate of the Creek Nation.

The park is on Alabama 49, 12 miles north of Dadeville and some 16 miles east of Alexander City. Visiting hours are from 9 a.m. to 5:30 p.m. Inside the lounge and museum you will see a reproduction of the battle on a lighted board. Just pick up an earphone, press a button and you can hear a complete commentary describing the entire battle of Horseshoe Bend.

Prevent new iron cooking ware from rusting by rubbing inside with salt-free fat. Be sure to wash well with hot water and soap after each use.

Favorite Fashion Formula

Here's the favorite fashion formula of the modern woman on the go—versatility plus simplicity. And this dashing 3-piece costume by Forever Young has these ingredients plus additional frosting in the snappy matching band 'round the shell top. Tailored of creaseless loopy boucle along simple lines, this suit classic can be worn with carefree correctness all day long, anywhere you go.

FARM FACTS

By W. M. Clark
County Extension Chairman

Gasoline Tax Refund

All farmers using gasoline in farm tractors and auxiliary engines to produce food and fiber crops are eligible for the refunds from State and Federal Governments. All gasoline purchased for farm use between July 1, 1964 and June 30, 1965 is eligible for refunds of 6c per gallon from the state and 4c per gallon from federal sources. Application must be made and mailed prior to October 1, 1965. The state applications requires invoice or ticket numbers. If you have lost your forms, we have a supply in the Extension office in Columbiana. You are due this tax refund and should take advantage by mailing your application before the deadline of October 1st.

Fair Exhibits

One of the interesting features of the Annual Shelby County Fair is the exhibit of Agricultural projects. We certainly need more people participating in this event. Mr. Joel Thompson, Extension Farm Agent, will be in charge of these exhibits and he will publish the details in this paper during the next few weeks. All families are invited to enter farm produce, hay, corn and many other items. The date of the fair is August 16th-21st.

RECREATION NEWS

By Sue Smith

With summer in full swing, the younger citizen of Columbiana are enjoying the wide variety of activities offered at the Recreation Center.

The tennis courts remain the main center of attraction. They are being enjoyed by young and old alike. On Thursday, July 8, the members of the newly organized Tennis Club were present for a watermelon cutting. It was decided to hold a tournament on Sunday, July 17, starting at 1:30 p.m.

The morning program is having perhaps its greatest attendance. The children are now in the midst of a craft program in which they are making baskets, picture frames, and things of that sort from popcicle sticks furnished by Curtis Drug.

Cotton is the top "cash" crop.

Men In U. S. Service

Fred F. Mullins

San Francisco, Calif. (FHTNC) May 17 — Navy Captain Fred F. Mullins, son of Mr. and Mrs. F. F. Mullins, Sr., of Helena, Ala., and husband of the former Miss Josephine Lansdowne of San Pedro, Calif., has assumed command of Reserve Destroyer Squadron 27 in ceremonies held aboard the destroyer escort USS Walton at San Francisco, Calif.

He was formerly the reserve training coordinator on the staff of the Commander Cruiser-Destroyer Force, Pacific.

Captain Mullins is a graduate of the University of Alabama at Tuscaloosa.

Kenneth W. Harmon

San Antonio, Tex. — Airman Kenneth W. Harmon, son of Mr. and Mrs. Warren C. Harmon of Calera, Ala., has completed Air Force basic military training at Lackland AFB, Tex.

Airman Harmon is being assigned to an Air Force Communications Service (AFCS) unit at Forbes AFB, Kan., for training and duty as a communications specialist. His unit supports the AFCS mission of maintaining communications for control of global Air Force operations.

The airman is a graduate of Thompson High School at Siluria, Ala.

Egg rice prospects for late 1965 have greatly improved over earlier indications.

Spring chick hatchings are down, indicating that fewer replacements will be added to the nation's laying flock this fall.

For three succeeding quarters, broiler producers have received higher prices than in the same periods of the previous years. This encouraged increased hatchery activity that may bring price problems later on this year.

Echo Of Spring

Trees shoot forth delicate sprouts, gardens display color that's a promise of brilliance to come — all about us Nature blossoms forth in splendor after the dreary days of winter. And the gaiety of spring-into-spring is echoed on our tables.

Lemon Asparagus Mold with Curry Dressing is a salad triumph that emphasizes the glorious sunshine and carefree spirit of the season. Its glamorous appearance earmarks it for entertaining, as well as family meals though it is simplicity personified to make. The mold of asparagus in tangy jelly is studded with bright pimiento bits, while a smooth dressing with illusive undertones of curry highlights the refreshing flavor of the shimmering salad.

Lemon Asparagus Mold with Curry Dressing

2 3-oz. pkgs. lemon flavored gelatin
1½ cups boiling water
1½ cups cold water
Hard-cooked egg wedges
Pimiento
Cooked asparagus spears
Lettuce

* * * * * * *

1 cup Miracle Whip Salad Dressing
1 teaspoon curry powder

Dissolve gelatin in boiling water; add cold water. Arrange egg wedges and chopped pimiento in bottom of 1-quart mold. Add enough gelatin to cover; chill until slightly thickened. Arrange asparagus and strips of pimiento around sides of mold; add remaining gelatin and chill until firm. Unmold on lettuce. Serve with Curry Dressing made by blending salad dressing and curry powder.

Dine At The
DAIRY BAR
DRIVE IN
COLUMBIANA, ALA.

CALL US FOR
CARRY - OUT MEALS & TREATS

DAIRY BAR
DRIVE IN
"Where Courtesy and Quality Exceed Price"

SEA FOOD
STEAKS
REGULAR
DINNERS
BREAKFAST
(With Hot Biscuits)

NOW OPEN!

A NEW LOAN SERVICE FOR ALL OF SHELBY COUNTY

USE YOUR AUTO, FURNITURE OR SIGNATURE FOR THE MONEY YOU NEED

Small Loans Made Quickly without Red Tape, Come in and open an Account for present or future use.

ALABASTER LOAN & FINANCE CO., INC.

Located in Old Bank Building
Alabaster, Alabama
(6 Doors North of Nash Rexall Drug Store)

YOU'RE WELCOME

Used Car "Window Shoppers" get special care under our OK sign!

It's our policy to give each and every one of our used car "window shoppers" special care. Why? Because we hope they'll want to come back again someday. Take all the time you want, ask all your questions, our friendly salespeople are happy to serve you. We want it that way, don't you? Just look for our OK sign!

1965 CHEVROLET
4 Door Impala, Full Power, Like New

1965 CHEVROLET
Impala SS Coupe, Full Power, Like New

1962 FORD
½ Ton Pickup, Low Mileage, Extra Clean One Owner

1960 RENAULT
4 Door, Radio and Heater, Extra Clean

1964 CHEVROLET
4 Door Impala, V8, Powerglide, Power Steering — One Owner

1958 CHEVROLET
2 Door, 6 Cylinder, Powerglide

1957 CHEVROLET
4 Door Bel Air, V8, Powerglide, Radio, Heater

McDow Motor Company
Phone 694-2061 — Columbiana, Alabama

Farris Dept. Store
Announces Their
SEMI - ANNUAL CLEARANCE SALE NOW IN PROGRESS
Fantastic Savings On All Summer Merchandise

SALE IS STORE - WIDE ON ALL SUMMER ITEMS
Some marked as low as ½ PRICE

WE WILL BE OPEN FRIDAY NITE 'TILL 8:00 FOR YOUR SHOPPING CONVENIENCE

Farris Dept. Store
Alabaster
"Shelby County's Finest"

SUPPORT YOUR LOCAL RED CROSS CHAPTER

What does the Red Cross do with your* money?

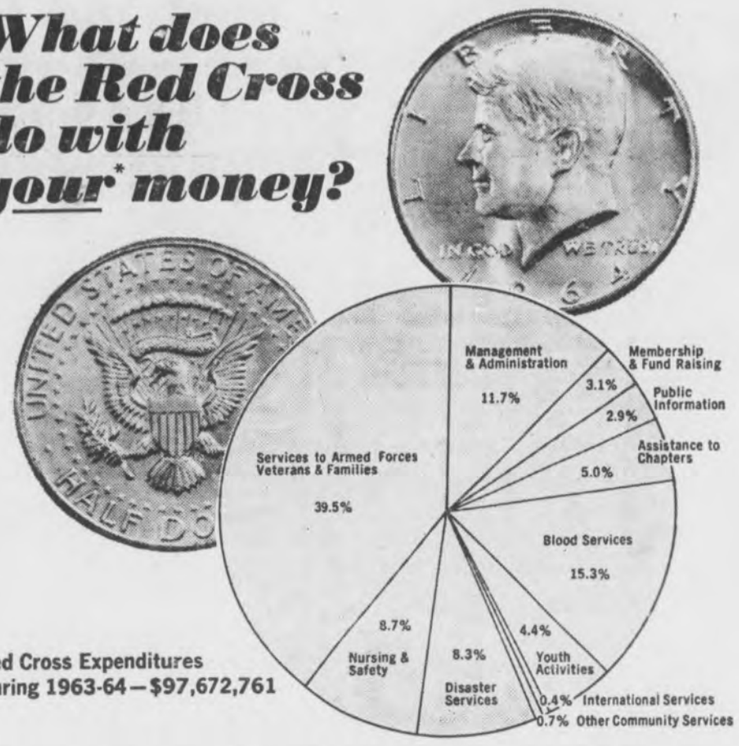

Red Cross Expenditures During 1963-64—$97,672,761

The money pie tells the story. The Red Cross is able to function with a small staff because it has an army of volunteers who work without pay. They make it possible for every dollar you give to work like six. That's important for you to know because it is your money. Not a government handout. Not part of your tax dollar. It's money you dig out of your own pocket. Hard money. The Red Cross is accountable to you for every penny, so you can be sure pennies are pinched before spending! Also, all expenditures are audited by the Department of Defense. Support your Red Cross!

*The financial support of the Red Cross comes from your voluntary contributions and those of other Americans.

Join up...Join in!

Wilsonville News

By Bettie Barnes

The welcome mat was out for Rev. and Mrs. J. W. Merrell, Sunday evening, June 27, 1965 when they returned to the Wilsonville and Old Chapel Church. They were honored with a dinner in the educational building. Several families from the Old Chapel Church joined with us to welcome them, also some out of town guests. A love gift from both churches was presented to them immediately after dinner. There was a song service and preaching.

Mrs. C. T. Weldon returned to her home in Mobile after a visit with Mrs. Jack Story.

Mr. and Mrs. Fred Graves of Florence spent the 4th with Mrs. Juanita T. Williams.

Sorry Mr. Tommie Blackerby is a patient in Shelby Memorial.

Anita Blankenship and Claire Thornburg spent last week at GA Camp in Shocco Springs.

Mr. and Mrs. James I. Barnes spent the week end with Mr. and Mrs. J. W. Barnes while en route to California. From California they will go to Korea.

Anita Blankenship spent the week in Birmingham with Mr. and Mrs. Eddie Templin and went to Panama City for the week end and Mr. and Mrs. O. D. Blankenship joined them.

Mr. and Mrs. Joe Barnes and daughters spent last week at Wind Creek.

Mrs. Louise Nickles Williams of Palm Springs, Calif. and Mr. and Mrs. Derwood Ingram of Anniston visited Mrs. Lola Ingram and Mrs. Ingram's daughter, Mrs. Elmiva Ingram Glenn and Mr. Glenn in Tuscaloosa.

Yvonne and Linda Johnson of Smyrna, Ga., are visiting Mr. and Mrs. H. L. Edmonds.

Miss Pam Stone left the Batson home Friday to return to England.

Mrs. M. A. Williams from Fairhope, Ala., spent the week with Mr. and Mrs. Harold Gray. Mrs. Gray's sister and husband Mr. and Mrs. Rudolph Leak from Riverview, Alabama spent Sunday with the Grays.

Mr. and Mrs. Marvin Eastis and Mr. and Mrs. Bill Eastis are visiting with Mr. and Mrs. G. H. Eastis and Mr. and Mrs. Robert Eastis.

The Young People of Wilsonville Baptist Church enjoyed a cook-out Tuesday evening, July 5, 1965. Approximately twenty-five young people enjoyed the delicious hamburgers.

Linda Oliver. Gail Edwards, Jane Cosper, Joyce Ann Blankenship, Yvonne Johnson, Elayne Lokey spent last Thursday and Friday at Cheha State Park.

If you have news you wish to have in the Reporter, please contact me by Monday morning so that I may be able to get it in the paper. Call 694-7204 or 694-7301 to give me news items.

WEEVIL WIPING OUT BEST FORAGE CROP

Whatever happened to alfalfa, queen of the forage crops? The crop that reached its peach — 30,000 acres — in the late '50s is down to 15,000 acres or less in Alabama.

Main problem: The alfalfa weevil.

"Research discovered one insecticide, Heptachlor, that could be applied in the fall to control the pest," said Auburn University Agronomist O. N. Andrews. "But it was removed from the list of pesticides for use on alfalfa because it left too much residue. The weevil is still destroying alfalfa stands and no preventive methods have been found."

The high cost of establishing the crop and the possibility of losing the first cutting in spring due to unfavorable weather are also holding down acreage. And many dairymen are turning to corn silage, another high quality forage, noted the Extension Service staff member.

During 1964 Alabama had 11 new wood-using industries and 11 companies expanded their operations. Nine of the new wood industries invested over $90 million in new mills. Ten of the established industries spent over $4 million in expansion.

More than 50 of Alabama counties have some active form of Civil Defense operations.

Vacation Tips FROM YOUR HEART ASSOCIATION

Over eating and over-exertion can overwork your heart. Stay within your capabilities and limitations. Vacations are for fun. Have fun and come home healthy.

Bird's BUILDING MATERIALS

CALERA

CALL 668-7941
COLLECT 668-2321

SUMMER CLEARANCE SALE

SAVE ⅓ to ½

DRESSES

SLIM-JIMS, BATHING SUITS
SHORTS and SHORT SETS
HATS and BAGS

JAYNE'S SHOP

Main Street Alabaster, Alabama

Put Standard on your team!

It took a lot of experienced skill to build the power machines on your farm today. And it takes a lot to *keep them running* at top efficiency. That's why the Standard Man's advice on fuels and lubricants can be as valuable as his quality products themselves. *Yet it costs you not a penny extra!* You couldn't call in a better expert—or a friendlier neighbor.

STANDARD OIL

For unmatched service, call the Standard Oil Distributor—a local man who knows your needs and can serve them quickly.

We take better care of your equipment

H. H. BEARDEN
Columbiana, Alabama

It takes a great deal to be No. 1 So come and get it! Right away

CHEVROLET

Corvair Monza Sport Coupe

HURRY! GET A GREAT DEAL NOW ON A CORVAIR, AMERICA'S FAMOUS REAR-ENGINE FUN CAR. Now's the best time to go Corvair, the fun car by Chevrolet. Corvair means value in many brilliant ways. Like the spirited rear engine. And famous Body by Fisher that means lasting style and rugged construction. The ride's great, too, whether you travel highway or narrow city street. See your Chevrolet dealer for a great deal on a Corvair!

RUSH! GET A GREAT DEAL NOW ON A CHEVROLET IMPALA, AMERICA'S NO. 1 SELLING CAR.

Impala is a Chevrolet favorite, and the time to buy one is now. It's no wonder that Impala is No. 1! It's the full-size Chevrolet that offers fabulous color-keyed interiors in textured vinyl and patterned cloth. Deep-twist carpeting front and rear. Even the rich look of walnut trim on the instrument panel. Order your Impala, Bel Air, or Biscayne with the big 325-hp Turbo-Jet V8 and get the smooth performance it's designed for. Leave it to Chevrolet to make sure they look like they cost a lot; leave it to your Chevrolet dealer to make sure they don't!

Chevelle Malibu Sport Coupe

QUICK! GET A GREAT DEAL NOW ON A CHEVELLE, AMERICA'S MOST POPULAR MIDDLE-SIZED CAR.

There's no better time than now to get a great buy on a Chevelle! Check these Chevelle value features: the smooth ride, superb handling, famous Body by Fisher. See your Chevrolet dealer now, and see how easily you can buy a new Chevelle!

Chevrolet Impala Sport Coupe

no. 1 YOUR CHEVROLET DEALER

NOW'S THE TIME TO GET A NO.1 BUY ON THE NO.1 CARS!

01 1829

Authorized Chevrolet Dealer In Columbiana
McDOW MOTOR COMPANY
COLUMBIANA, ALABAMA

Montevallo
CARL CANNON CHEVROLET
MONTEVALLO, ALABAMA

Bookmobile Schedule

Monday, July 19

Hand's Cafe 8:20; Lois Grocery 8:30; Camp Branch School 9:00; Alabaster Negro School 9:30; Valley Apts. - Alabaster 9:55; Dogwood Trailer Park 10:15; Pelham Community (School) 10:30 Lee Apts. - Helena 11:09; Helena Public Library 11:20; Watts Apts. - Helena 11:55; Pool Home 12:45; Hill Home 12:55; Acton Community 1:05; G. H. Daniel Home 1:40; Bishop Home 2:10; Gordon Cross Home 2:30; Huett Home 2:45; Oak Mt. Trailer Park-Stroud Home 2:55

Tuesday, July 20

Vanderslice Home 12:15; Lightsey Home 12:30; Frank Turner Home 12:45; Ernest Smith Home 1:00; Cedar Grove 1:45; Wilsonville Public Library 2:00

Wednesday, July 21

Nivens Service Station 8:30; Brasher Home - Simmsville Road 8:55; Red's Place Narrows 9:25; Williams Home - Narrows 9:40; Dewitt Hill Home - Highway 280 10:15; Ashworth Home 10:30; Attaway Home 11:10; Taft's Cross Road 11:35; Ramey Home 12:20; Wynn Home 12:35; Kelly Grocery 12:55; Rutherford Home 1:25; Mahan Home 1:55; New Hope Community 2:10; Bishop's Store 2:30; Martin Home 2:40; Sentell Oil Company 2:50; Johnson Home Lee Trailer Ct. 3:05; Keystone - Butler Home 3:25

Thursday, July 22

Dargin (Hubbard Moore Home) 8:30; Alabaster Public Library 9:00; Alabaster Garden Apts. 9:40; Griffin Home 10:10; Brantleyville 10:35; Maylene P. O. 11:10; Cardwell Grocery - Maylene 11:30; Houston Home 11:45; Dogwood Church 12:30; Dogwood Community 12:55; Mayberry School 1:25; Terrill's Store 1:50; Aldrich Community 2:20; George Harrison Home 2:45; Almont School 3:00

Friday, July 23

Headquarters - Columbiana

a Dog's Life

TRAINING TOOL FOR BIRD DOG PUPPY

By Bob Bartos, Manager
Friskies Pet Foods Research Center

Once your bird dog puppy has mastered the command "whoa", you can make considerable progress with his field education with a single tool right in your own backyard.

The tool is a bird wing attached to about 8 feet of fishing line and a rod.

Alternate between casting the wing in the air and dragging it along the ground to get the puppy to chase it, but don't let him catch it. One of your aims is to get him to realize that chasing and pouncing won't get him the bird. Keep him racing around until he's tired. At that time he'll slow down and stalk in instead of chase. You should then quietly command "whoa", and accompany this by the hand signal.

He'll "whoa", but he'll also try to reach the bird. He'll stretch, the result, a point.

Once he's slowed down and is "whoaing", introduce a new command . . . "go in eeezy", delivered in a slow, soft voice. Move in on the bird yourself at a slow creep.

If he doesn't stalk with you, repeat the command. When he joins you, give him the "whoa" vocally and with hand signal. Continue this procedure, moving towards the bird with a "go in eeezy" and stopping him with the "whoa".

Once he's mastered this step, hold him on point and stalk in ahead of him, moving slowly so that he doesn't break. You're now teaching him to hold the point while you go in to flush the bird.

Feeding tip: Overfeed rather than underfeed while the puppy is growing and developing. The best way to make sure your new pet is getting the nourishment he needs is to feed him Friskies Puppy Food which contains all the required protein plus 15 added minerals and vitamins.

B.B.BARGAIN BY BOBBY BOWDON

"How're they biting, Honey?"

1965 Whirlpool 9,500 BTU Air Cond., Only $169.95

1965 Mathes 5,000 BTU Air Cond., Only $89.95

1965 Whirlpool 14 cu. ft. 2 door auto. def. ref. only $239.95 w/t

9 pc. Italian Prov. BR Suites $169.00

Includes: D Dresser Framed Mirror, Chest, Panel Bed, Mattress & Box Springs, 2 pillows and a Boudoir lamp

BOWDON'S QUALITY FURNITURE CALERA

It's here, it's FREE! It's the greatest!

New Top Value Stamps Gift Catalog

Biggest yet...
(172 pages, over 3,000 gifts)
...sparked with exciting new items, more famous brands!

Read . . . and dream. Wonderful gifts (many never before offered to stamp savers) . . . wonderful variety. Here's just a sample:

A. Among new Top Value fashion plums: Foxwood 3-piece knit of supple acrilan acrylic. In beige or blue aster. 6 4/5 books Top Value Stamps.

B. Kadin Basque Cloth Bag, black, brown or natural. 2 3/5 books Top Value Stamps.

C. Ross Transistor Walkie-Talkie. Complete set, including pair transceivers. 19 books Top Value Stamps.

D. New Top Value fashions for men include Biscayne Blazer by Martin of California. 6 books Top Value Stamps.

E. Adam Golf Cap, 1 1/5 books Top Value Stamps.

F. McGregor X-Pan Knit Shirt of combed cotton. 1 2/5 books Top Value Stamps.

G. Wilson single wood, 3 3/5 books Top Value Stamps. **H.** Spalding single wood, 5 3/5 books. **I.** MacGregor single wood, 3 3/5 books. Also complete sets, woods and irons.

J. Glamorously new! International Silver Fondue Set 6 4/5 books Top Value Stamps.

K. Famous Wedgwood "Queen's Ware" Dinnerware. Place settings in 3 distinguished patterns. Plus individual decorator pieces in bone china.

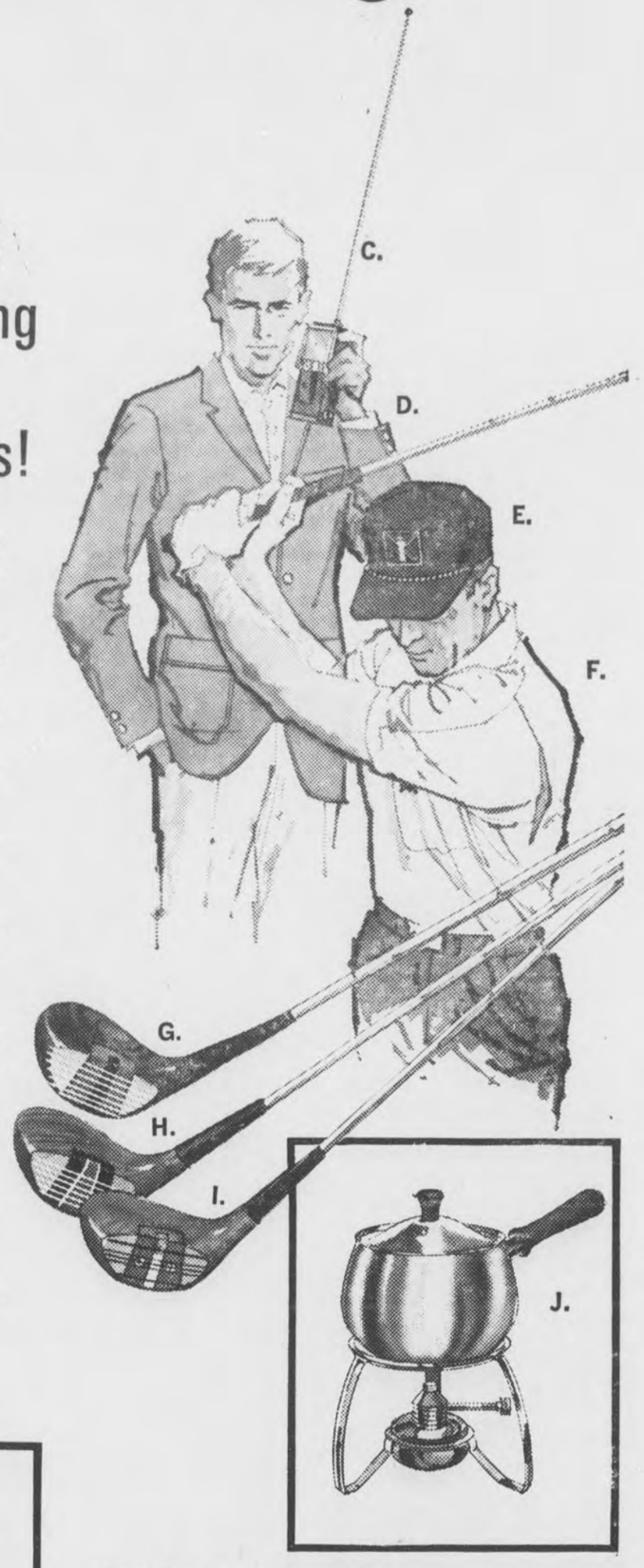

Top Value Stamps 2-WAY GOLDEN GUARANTEE

Every gift backed by Top Value Stamps exclusive 2-way Golden Guarantee

1. You can't get better gifts for fewer stamps, anywhere.
2. You must be satisfied....100%.

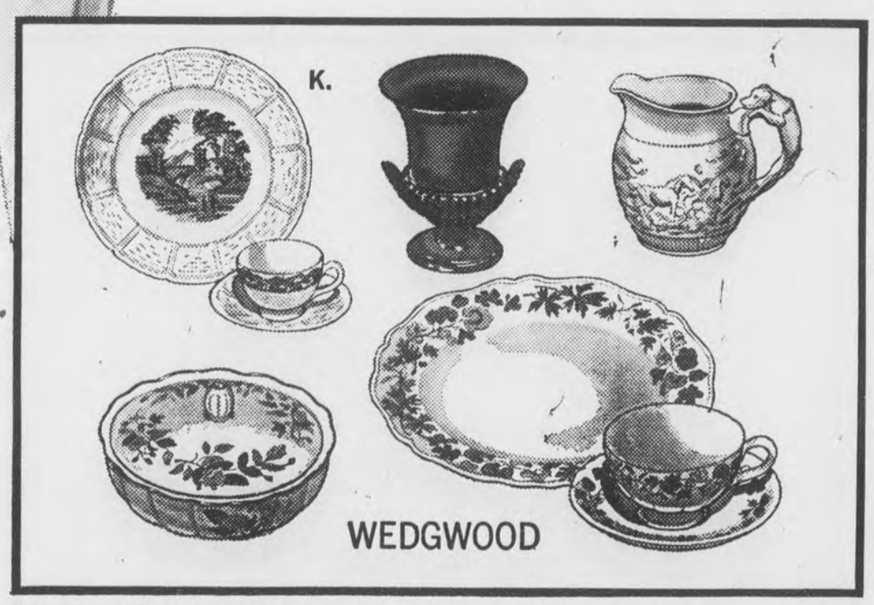

© TOP VALUE ENTERPRISES, INC. 1965.

TOP VALUE STAMPS

Look for the heart-warming Norman Rockwell painting on the cover . . . Get your free copy today at . . .

Dixie SUPER STORES

CALERA, ALABAMA

Your dollar's worth more when you shop at the store that gives Top Value Stamps

Department Archives and History

Shelby County Reporter

Shelby County Democrat 1948 — Shelby County Times-Herald 1959

122nd Year, Number 38 | Columbiana, Alabama | Thursday, July 22, 1965 | Single Copy 10 Cents | Established in Talladega 1843

Pen Point Paragraphs

Mildred White Wallace

Mrs. Ivy Baker Priest

It is reported that Mrs. Ivy Baker Priest Stevens, former Treasurer of the United States, is now a candidate for election to the office of California state treasurer. Mrs. Priest readily concedes that she is going after the women vote in California and her slogan is: "It's a funny thing about money. Men get their faces on it, but women get their hands on it."

It is said that at a recent press conference Mrs. Priest showed up wearing a hat made of 100 crisp new $1 bills. Her name on the ballot will be Ivy Baker Priest (not Mrs. Sidney W. Stevens) — Her slogan "I like Ivy", it is said, will be printed on play bills for distribution; and supporters who donate $500 or more to her campaign will become members of the "Ivy League."

We are eagerly anticipating a hectic race in several Alabama State offices by the feminine contingent next year. All should be interesting!

596 Alabamians Face Induction

Director Glenn Curlee states that 596 young Alabamians will report to the induction station during August as Alabama's quota in a nationwide Selective Service call for 16,500 men. Shelby County's quota is 10.

Democratic Primary Deadline

The qualifying deadline for the Democratic Primary elections next year is March 1. The following offices will hold interest as candidates will be lining up for the honor. They include: Tax Assesor, Tax Collector, Sheriff, Superintendent of Education, Representative, Senator, two members of Board of Education; two members of Board of Revenue, Circuit Solicitor, Governor, U. S. Senate etc — It is reported the Democrats will be opposed by Republicans this year so the race hould be an exciting contest.

Howell T. Heflin

Howell T. Heflin, a Tuscumbia attorney, was elected president of the Alabama State Bar Association in Birmingham last Saturday. Mr. Heflin is a widely known Alabamian and previously served the Bar Association as first vice-president. He is president of the University of Alabama Law School Foundation, past president of the Alabama Law School Alumni Assoc., and a former member of the University of Alabama faculty.

Robert E. Steiner III of Montgomery was elected new first vice-president of the group at its Birmingham meeting.

Lawyers Busy

Lawyers on Main are busy this week preparing their cases for the next term of the Shelby County Circuit Court which begins in Columbiana August 2.

The Legislature

Bob Ingram in his column in the Advertiser reminds us that the fiscal year costs of the lawmakers while in legislative session will soar over the $1,000,000 mark. And—he continues: "with 13 days yet to go in the regular session, when the books are closed on Sept. 30 the legislative expenses will be in excess of $1,300,000."

Many controversial issues remain unsolved.

Re-Districting

Unless the present members of the legislature pass some kind of a re-districting bill, congressmen will again be required to run on a state-wide level.

Schools

Shelby County schools will open their doors for hundreds of students to enter on September 6. Several teaching positions remain unfilled.

Conservation Board Sets Hunting Dates

The Alabama Conservation Advisory Board met at Gulf Shores July 15 and fixed the deer hunting season and the fall turkey hunting season for Nov. 4 to Jan. 1.

The board took the action at its regular semi-annual meeting.

Information concerning specifi counties or management areas will be released by the Conservation Department.

The spring turkey hunting season will run from March 20 through April 20 south of U. S. Highway 80 and from March 25 to April 25 north of Highway 80.

Alabama's split 70-day dove hunting season, which will permit noon until sundown hunting, will run from Oct. 1 to Nov. 15 and from Dec. 18 until Jan. 10.

The quail season will begin on Nov. 20 and close on Feb. 28.

Squirrel hunting season was set from Oct. 29 to Jan. 12 south of Highway 80 and from Oct. 15 to Jan. 1 north of Highway 80. Rabbit hunting season will run from Oct. 15 to Feb. 28.

Bag limits on turkey are one per day or five during the entire 1965-66 season. The limit on deer is one per day on bucks only with antlers visible above the natural hairline.

The limit on doves is a 12 day or 12 in possession; on squirrel eight a day or eight in possession. Quail limits are 10 per day or 10 in possession. The limit on rabbits is six per day.

Advisory Board Chairman Wylie Poundstone presided at the meeting. He was appointed to the chairmanship by Gov. George C. Wallace after the death of his brother, Phillip Poundstone, who died July 5 after a heart attack. The new chairman is a resident of Montgomery as was his deceased brother.

First Homecoming At Aldrich Church

The First Homecoming observance will be held in the Aldrich Baptist Church on August 8, 1965. The service will begin at ten o'clock A.M. The morning message will be delivered by the Rev. Bennie Hubbard, a former pastor; and the afternoon message will be spoken by the Rev. Horace Kimbred, a former pastor. A special musical program will be presented.

Basket lunch is requested and all members, former members and their friends are invited to be present.

Rev. Jack Rochester,
Pastor

Music Workshop At U. Of A. Aug. 8-11

Mabel Boyter

The accent will be on young people's choirs at the 17th Annual Church Music Workship at the Capstone August 8-11.

Nationally known authority on children's choir, Mabel Boyter of the Druid Hills Presbyterian Church of Atlanta, will lead discussions in this field. She is known for her many workshops and her variety of materials and ideas.

The short course is sponsored by the Alabama Federation of Music Clubs and the University of Alabama.

Little League Field Named For Bob Bolton

The above picture was made during one of the Little League Games being played on the newly named "Bob Bolton Field" in Columbiana.

Now that the little league season is nearing the end, the Columbiana Jaycee's would like to thank everyone that had anything to do with making the program in Columbiana a success. Bob Bolton certainly deserves the honor of having the field named after him because he has spent many hours coaching a team and improving the overall summer program since little league was started in Columbiana. Land for the field was given by Mr. Bolton, J. T. McDow and Mr. Headley. The County Board of Revenue helped by grading the area.

We especially want to thank each business and businessman for buying sign advertisement to make up the outfield fence. The money the Jaycees got from selling these signs is going to pay the indebtedness on the field. The following people bought a sign or a part of a sign: McDow Motor Co., Columbiana Leader, Bob Bolton, Virginia and "Bully" Fowler, Leon Kelly Co., Mitchell Concrete Pipe Co., Falkners, Milford Lee Wood Yard, Walt Davenport, "Red" Walker, Bird Building Materials, Ross Bob Mullins, Campbell Auto Parts Co., Goodyear, McCombs Freight Line, Dairy Queen, Smith-Franks, Dairy Bar Drive-In, Standard Oil, Curt's Cleaners, O. K. Rubber Welders, Central State Bank, Shelby Gas, Davis Drug, Tidmore Gulf Service, Members Shelby Bar Association, Higgins American Service Station, B. W. Carter, Calera Auto Parts, Columbiana Drug, McCombs Stock Farm, Rux Carter Insurance Agency, "Skillet" Bird, Dorough Barber Shop, Rasco Super Saver, Columbiana Quick Freeze, Chubby's Bait Shop, Holcombe's Gulf Service, Western

(Continued on page 5)

Baptist Stewardship Conference Aug. 16

Plans have just been completed and personnel confirmed for a Stewardship Conference of the Baptists of Shelby County, scheduled for the Wilsonville Baptist Church on Monday, August 16, 7:30 p.m.

Dr. Vernon Yearby, Associate Secretary, Baptist Foundation of Alabama, Montgomery, will be keynote speaker, and leader of a Conference for Pastors, General Stewardship Chairmen, Sunday School and Training Union Leadership personnel.

Dr. W. J. Isbell Jr., Secretary, Baptist Brotherhood of Alabama, Montgomery, will lead the conference for men of the Brotherhood and other laymen of all Churches.

Mrs. Claude Winslett, President, Woman's Missionary Union, Shelby County, Helena, will lead the Conference for Woman's Missionary Union personnel and other ladies of the churches.

According to Raymond Scroggins, Stewardship Chairman, of Shelby Baptist Association, this Conference is a major step in the program to assist all participating churches in launching and leading successful, Scriptural emphases on Bible Stewardship in their local church communities.

Statistics of Shelby County Baptist Churches reveal increases in missions and general support and baptisms the last twelve months, indicating the wisdom of such emphases.

Fellowship in these assemblies is most inspiring and all members and friends of Shelby County Baptist Association and churches are welcome.

Local Stewardship leadership personnel, in addition to Scroggins, are Pastor Cecil Brown, New Hope Church, Co-ordinator; Rev. John Duncan, Shelby Baptist Superintendent of Missions, Promotion Chairman; Oland Smith, Wilsonville, Budget Chairman; Pastor Elvin Liveoak, Four Mile Church, Supper Arrangements Chairman; Mrs. Claude Winslett, Helena, Supper Reservations Chairman; and Billy Whitten, Associational Brotherhood President, Chairman of Testimonies Committee.

GOOD HOPE HOMECOMING

The annual observance of Home coming will be held at Good Hope Methodist Church on the first Sunday in August. Guest singers include the Carter family from Adamsville, Alabama.

All fromer members, present members and their families and friends will receive a cordial welcome.

CEDAR GROVE REVIVAL

Cedar Grove Baptist Church plans its revival for the summer starting August 1st through August 8th.

Rev. Roland Foster will be the evangelist. Rev. Eddie Shoemaker is pastor.

Wilton Revival Begins Aug. 2

The Rev. Homer Davis, Jr., pastor of the Ridgecrest Baptist Church, Dothan, Alabama, will be the guest evangelist for the revival services beginning August 2 at the Wilton Baptist Church. A native of Ashford, Alabama, and a graduate of the University of Alabama and New Orleans Baptist Theological Seminary, the Rev. Davis served as pastor in Smithdale, Mississippi, and Dothan before serving as missionary for the Columbia Association from 1956 to 1960. He has been in his present position as pastor since March 1, 1960. He is married to the former Glenda Agee of Ashford and they are the parents of three sons and one daughter.

The Rev. Davis will be speaking at both the morning and evening services. A special feature of the morning services which begin at 7 a.m. will be a series of messages on the church covenant. The evening services which begin at 7:30 p.m. will be devoted to evangelistic preaching and gospel singing. The church's nursery will be open for the evening services. The public is cordially invited to attend.

SATURDAY AFTERNOON, JULY 24TH —

Industrial Development Board To Hold Open House At Simsco, Inc.

The Columbiana Industrial Development Board will sponsor an Open House at Simsco, Inc. next Saturday afternoon, July 24, from 2 to 4 p.m.

Simsco, a ductile iron foundry, is Columbiana's newest industry and has been in operation since January 1, 1965. Mr. Hugh M. Sims, Jr., the President of Simsco, Inc., is a native of Columbiana and received his elementary and high school education in Columbiana. In 1957 he graduated from the University of Alabama with a BS in metallurgical engineering.

This industry came about through the combined efforts of many people. It is financed through a loan under the Area Redevelopment Administration which requires the participation of the local community and local financial institutions. Simsco is located on 10 acres in the Western side of Columbiana purchased from the Columbiana Industrial Development Board and is one of the most specialized foundries in the South.

The Columbiana Industrial Development Board would like to extend a special invitation to the public to attend this Open House and become acquainted with the management and operation of this interesting industry. There will be a brief program with Senator John Sparkman as principal speaker and refreshments will be served. Simsco will have a souvenir of their product for those attending. J. T. McDow, Chairman of the Columbiana Industrial Development Board, said "Many prominent guests from outside Shelby County are expected for this occasion and we would certainly like to urge the people of Shelby County to take this opportunity to join with us in welcoming the newest industry which will mean so much to the industrial growth of our county."

CD Stands Ready For Emergencies

Although Alabama rarely suffers damage from hurricanes, the State Department of Civil Defense and the county organizations in Mobile and Baldwin Counties have plans ready to go into operation anytime such an emergency may occur.

Governor George C. Wallace constantly stresses the importance of the civil defense role in protecting lives and property during natural disasters. "We are vitally interested in this aspect of the civil defense program," the governor said.

The state CD organization has worked closely with J. Frank Dusenbury, director of civil defense for Baldwin County, and Howard P. Black, Mobile County civil defense director, in devising plans for the pooling and operation of all resources during any possible diaster threat caused by a hurricane.

The program calls for assistance with the warning of the population of an approaching hurricane and the evacuation of residents from low-lying areas to safe ground.

The civil defense groups, in conjunction with the American Red Cross chapters in both counties, have arranged for schools, churches and other public buildings to be used as shelters for those who are evacuated from their homes.

"This is an example of how our Civil Defense program is beneficial to one area of the state with a particular problem. Every county that has an active civil defense program enjoys more protection from the effects of tornadoes, floods and other natural disasters.

"The service rendered by the State Civil Defense Department is vital to all our citizens, and we are proud of the program that has been developed for their protection," Governor Wallace said.

Exhibits Announced For County Fair

Assistant County Agent Joel Thompson urges Shelby County Families who have well rounded live-at-home programs to enter a new class of exhibit competition at the Shelby County Fair August 16-21 in Columbiana.

In this Live-at-Home competition it is hoped a number of families will prepare exhibits (to fit into about a 4 foot by 4 foot space) comprised of fresh, dried, or preserved vegetables, fruits, nuts, etc. as well as home made products and handicrafts. A poster could list frozen foods, dairy products, or other things not possible to present actually.

Judging will not favor large farms over small ones. the judging being based on variety, quality, originality, and planning rather than on quantity.

Important - All families willing to enter these educational exhibits should notify the Extension Service Office not later than Aug. 10, and exhibits must be complete and in place by 5 p.m. August 16. (Monday of Fair Week)

Ribbons and cash prizes ranging from $10 down to $3 will be awarded but satisfaction and recognition will be had by all entrants. The space is limited, may be unable to accomodate all, so enter early.

A Field Crop Competition will be held to include prizes for most bolls on two cotton stalks, ten best ears of corn, biggest watermelon, and best 1/3 bales of grass hay and legume hay. In these five competitions the best of each class will receive $3, second $2, and third $1. Enter these for fun and to show Fair visitors a true picture of Shelby County Agriculture.

Scenic Attractions Set New Records

June attendance at Alabama scenic attractions soared 50 per cent above the same month last year.

Several travel attractions set new June records, according to the figures released today by the Bureau of Publicity and Information. The Space Orientation Center at Huntsville attracted more than 24,000 visitors, an increase of almost 10,000 over June, 1964.

The attendance report and a recent press conference by Governor George C. Wallace both point to Alabama's best travel season in its history. Governor Wallace said travel was up 33 per cent this year over 1964.

Ivy Green, birthplace of Helen Keller, in Tuscumbia, reported the largest percentage gain. Last month the famous shrine showed an impressive 124 per cent attendance increase.

Attendance was up more than 50 per cent at the State Capitol in Montgomery and at Magnolia Grove at Greensboro. The Capitol attracted more than 11,000 visitors, an average of almost 400 for each day of the month.

Mound State Monument, site of prehistoric Indian mounds and relics, attracted about 3,000 visitors, an increase of almost 50 per cent over 1964. June attendance at Oakleigh Plantation in Mobile increased 20 per cent.

Ave Maria Grotto at Cullman drew more than 7,000 visitors, about the same as last year's figure.

Warner Floyd, travel promotion supervisor for the State Bureau, said that the Space Orientation Center had attracted 87,000 visitors since the first of the year.

N. A. Jones Joins Western Auto Store

N. A. Jones

N. A. Jones, genial Manager of the Yellow Front Store in Columbiana since January 1, 1945, resigned last week to accept a position with the Western Auto Store, owned and operated by J. T. Jones and Clifford Jones.

Mr. Jones was employed by the Yellow Front Company on March 3, 1941. He received his managerial training in the Columbiana Store and was transferred to Maplesville Store on May 3, 1941. He returned to Columbiana January 1, 1945 and has successfully managed the Columbiana Yellow Front Store since that time.

Following a brief vacation, Mr. Jones states he will be glad to greet his friends and former patrons at his new commercial assignment in the Western Auto Associate Store on Main.

ABC Board Reports Revenue Received

The 45 dry counties in Alabama received nearly $10 million in liquor profits and taxes in 1964, according to Alcoholic Beverage Control officials in Montgomery.

Although Alcoholic Beverage Control revenue is derived almost exclusively from 22 wet counties, the dry counties received almost exactly the same share per person as did the wet counties. This amounts to $7.28 per person in dry counties, and $7.48 per person in wet counties.

These payments include county and city shares of profits and taxes, expense of enforcement operations, and direct payments to citizens through welfare and old-age checks.

Less direct payments include assistance to education and mental health, and support of the Commission on Alcoholism.

This total does not include county shares of Alcoholic Beverage Control payments to the Department of Revenue, the General Fund or Temperance Education.

Missionaries To Speak At First Baptist Church

Mr. and Mrs. Ray Crowder, Southern Baptist missionaries to Nigeria, West Africa, will be featured speakers in meetings of First Baptist Church, Columbiana, on Sunday, July 25, at 6:30 and 7:30 p.m. They will speak to youth groups and general assemblies and will project slides of the mission work.

The Crowders have served for many years in their mission field of service, and are experienced in the progress and the needs.

Their furlough home is in Birmingham, Alabama.

Great inspiration awaits all who attend these meetings.

The Crowders will be the guest of Mr. and Mrs. Homer Joiner.

CALERA HAPPENINGS

668-2102 MRS. LEX OZLEY 668-2164

LEAH HOLCOMBE CELEBRATES BIRTHDAY

Leah Holcombe celebrated her 2nd birthday Sunday, July 11th with a dinner at the home of her parents, Mr. and Mrs. Kenneth Holcombe in Montevallo. A number of relatives were on hand to help Leah celebrate.

Mr. and Mrs. Lonnie Watson announce the arrival of a daughter, Glenda Leigh, born Friday, July 16th at Shelby Memorial Hospital.

Mr. and Mrs. Don Kresnye and daughters returned home to Cleveland, Ohio after a months visit with their parents, Mr. and Mrs. Leondus Carter.

Eugene Carter of Atlanta, Ga., spent last week with his parents, the C. L. Carter's.

Debra, Steve, Keith, Helen Marie and Tracy Hoaglan of Allgood, are the guest of their grand parents, Mr. and Mrs. Bill Brewster.

Toni and Susan Minor of Columbiana were my guest Wednesday afternoon.

Mrs. Ed McLain, Frances McLain and Benton Pearson visited Mr. and Mrs. Glenn McLain and Meg, in Birmingham, Sunday afternoon.

Mrs. Louise Ellison, Gail and Janice visited in Selma, Sunday with the James Ellison family.

Mrs. Elizabeth Shoemaker, Mr. and Mrs. Gene Johnson and family, Mrs. Jimmy Jones and children of Birmingham, Mrs. Cecile Jones and Len Cook of Dry Valley were Sunday afternoon guest of J. B. Cook and Mildred.

Miss Jane Shelton of Tampa, Fla., is the guest of the Dalton Ellison family.

Spent a few days last week in Murfreesboro, Tenn., with my children, the Pooles. Jane and Lucinda returned home with me for a few weeks visit.

Mr. and Mrs. R. L. Argo joined their son and family, the J. L. Argo's of Atlanta, Ga. for a vacation in Hammond, La., to visit Mrs. Lige Shavers.

Glad to welcome back home, Eugene, Sue, Kori and Kathy Hadaway from Mobile. Eugene has been transferred back to Birmingham and they are living here.

Mrs. A. E. Popwell returned home Wednesday night from a visit with her daughter, Mrs. Doris Taylor in Philadelphia, the World's Fair and other points of interest.

Sgt. and Mrs. James Popwell of Ft. Benning, Ga., spent the week end with their parents, Mr. and Mrs. A. E. Popwell and sons.

OBITUARY

WALTER B. BOWDEN

Walter B. Bowden, 73, of Calera passed away at his home July 12th.

Funeral services were held Wednesday, July 14th at 2 p.m. from the Rocky Mount Methodist Church in Chilton County, interment in the adjoining cemetery. Rev. Louis Horton and Rev. Lesley Wilson officiated.

Mr. Bowden was a member of the Calera Baptist Church and retired in 1950 at Cullman, Ala., from the L & N Railroad where he served as a telephone maintainer helper.

Survivors are the wife, Mrs. Pearl Bowden; 2 daughters, Mrs. Bertha Smith, Calera, and Mrs. Berdie Smith, Fraser, Michigan; 1 son, Walter E. Bowden, Baden, Penn.; nine grandchildren

Three brothers, Charlie Bowden, Harvie Bowden, Gary, Indiana; Ted Bowden, Louisville, Ky.; one sister, Mrs. Clara Smith, Gary, Ind.; number of nieces and nephews.

Pallbearers were nephews, Tom, Robert, Tommy, Larry and George Avery and Judson Briggs.

CARD OF THANKS

We wish to express our thanks and appreciation to our many friends and relatives for all acts of kindness and sympathy and any help rendered us during our recent bereavement.

Mrs. Sadie Walton
Children and grandchildren

Cotton is the largest single earner of foreign exchange.

SHELBY COUNTY REPORTER
Printed and Published Weekly in Columbiana, Alabama
Subscription 1 Year In Shelby County $3.12; Outside County $3.64; Out of State $4.16—Prices Include 4% State Sales Tax.
O. G. DEXTER, Editor
MILDRED WHITE WALLACE Associate Editor
Entered at the Columbiana Alabama Post Office as second class mail under Act of Congress of March 8, 1879.

SUNDAY DINNER
July 25, 1965
All Entrees include: One Meat, Two Vegetables, Tossed Green Salad (Choice of Dressing), Homemade Rolls, Tea or Coffee — Dessert, Cherry Cobbler
ENTREES
CHICKEN AND DRESSING WITH CRANBERRY SAUCE
BREADED VEAL CUTLET WITH CREAM SAUCE
FISHERMAN'S PLATTER
1 Fish Stick, 2 Shrimp, 2 Scallops
VEGETABLES
Fresh Garden Green Beans — Creamed Potatoes
Glazed Carrots — Sliced Tomatoes
Fried Okra — Stuffed Eggs
$1.25
CHILDS PLATE $.85
Clara-Neal Restaurant
Calera, Alabama

ATTENTION!
FARM BUREAU MEMBERS
1965 Annual Meeting
WEDNESDAY, JULY 28th
2:00 P. M. 4:00 P. M.
Shelby County Courthouse
Columbiana, Alabama
DOOR PRIZES!
(YOU MUST BE PRESENT TO WIN)
Prizes Include
T. V. Set, Tires, Elect. Skillet & Pressure Cooker
ADDITIONAL PRIZES FOR CHILDREN
GUEST SPEAKER
State Senator Bill Nichols, Talladega County
July 28th 2 P. M. to 4 P. M.

Montevallo FFA

Billy Joe Hall of Wilton, and a member of Montevallo FFA, is making his plans to attend the State Forestry Camp to be held near Selma at camp Grist during the first week in August. Represpentatives will be on hand from each county in Alabama.

Lonnie Thompson, president of Montevallo FFA, called a special meeting of the new Executive Board of FFA at the vocational agriculture department Wednesday night, July 21st. The Board worked on items to include in the 1965-66 Activity Program and the delegation made a report on the State FFA meeting which was held in Auburn during June. Larry Brewster and Terry Herron attended the state meeting along with president Thompson and Advisor, M. Thornton.

Teaching units are now being prepared for the expected enrollment of the vocational agriculture department of Montevallo High School. Various changes in the curriculum has made it necessary to revise and change much of the content of the various courses. Production agriculture is still the number one objective, but additional study is being given to those phases of farming commonly known now-a-days as Agri-business. These areas of study will deal with farm mechanics, processing, sales and service, and specialized production and marketing. It is expected that several students will be placed for experiences in the chosen field relating to agriculture. Mr. Thornton, the vocational agriculture teacher, stated that a few boys were placed for experience and work along lines of special interest last year. Some expansion is expected in this phase of the vocational agriculture program. As student objectives are set up for training, specific studies and experiences will be set up to coordinate the academic work with the vocational training effort.

The vocational agriculture department personnel of Shelby County involved in several meetings and work groups having to do with improvement of the program in the county and in each school system; Some of the meetings attended were: State FFA Convention June 5 and 6 State Dr. of Veterinary Convention — Montgomery June 20-21. Alabama Vocational Education Workshop—Birmingham, June 28-29. Alabama Vocational Agriculture Teachers special meeting at Auburn July 14 and 15. Landscaping Workshop and Ornamental Horticulture work (Mr. Bice from Thompson) during two weeks in August at Auburn. Special open house and instruction in farm shop and mechanics. (All Depts.)

All voc. ag. teachers of Shelby attended a special meeting in Birmingham at Moore-Handley Hardware Co. during June at which time the latest equipment for the courses in Farm Mechanics were shown and discussed.

CARD OF THANKS

We shall ever remain deeply grateful to friends, neighbors, and loved ones for their countless acts of kindness and sympathy to us during our recent bereavement in the loss of our loved one, Walter B. Bowden. Your kindness and consideration for us at the time shall never be forgotten.

Mrs. Walter B. Bowden,
children and grandchildren

Bird's
BUILDING MATERIALS
CALERA
CALL 668-7941
COLLECT 668-2321

Wilsonville

By Bettie Barnes

Mr. and Mrs. Jim Crowson, former residents of our town, recently celebrated their sixty-fourth wedding anniversary.

Mr. and Mrs. Raymond Bradley and Bill, of Birmingham are spending the summer on the river. Mrs. Dovie Bradley recently spent two weeks with them.

Mr. and Mrs. Jerry Bradley and son, Jay, spent the 4th on the river with the Raymond Bradleys.

Miss Dianne Duffey is in a Birmingham hospital recovering from having her tonsils removed.

Mr. and Mrs. Franklin Barnes Fred, and Maria visited Mr. and Mrs. Oland Smith, Sunday afternoon.

Mr. and Mrs. Jim Sansing, Jane and Nettie Barnes of Birmingham visited for a short while Sunday afternoon with Mr. and Mrs. J. W. Barnes.

Mr. and Mrs. Jerry Sandlin of Dallas, Texas recently visited with relatives in Wilsonville.

Mr. and Mrs. Eddie Templin visited Mr. and Mrs. Chet Templin and Mr. and Mrs. O. O. Blankenship over the weekend.

Frank Owen Jr. is in the hospital after undergoing surgery last week.

Mrs. G. O. Self has returned home after spending a week with her daughter, Mrs. Brenda Grant and daughter, Lisa Ann, of Helena.

Mr. and Mrs. Joe Mooney and Gerald Edwards visited Mr. and Mrs. Tommy Morris in Anniston, Sunday.

NOW OPEN!
A NEW LOAN SERVICE FOR ALL OF SHELBY COUNTY
USE YOUR AUTO, FURNITURE OR SIGNATURE FOR THE MONEY YOU NEED
Small Loans Made Quickly without Red Tape, Come in and open an Account for present or future use.
ALABASTER LOAN & FINANCE CO., INC.
Located in Old Bank Building
Alabaster, Alabama
(6 Doors North of Nash Rexall Drug Store)

If price has kept you from a big car,
YOU JUST LOST YOUR BARRIER
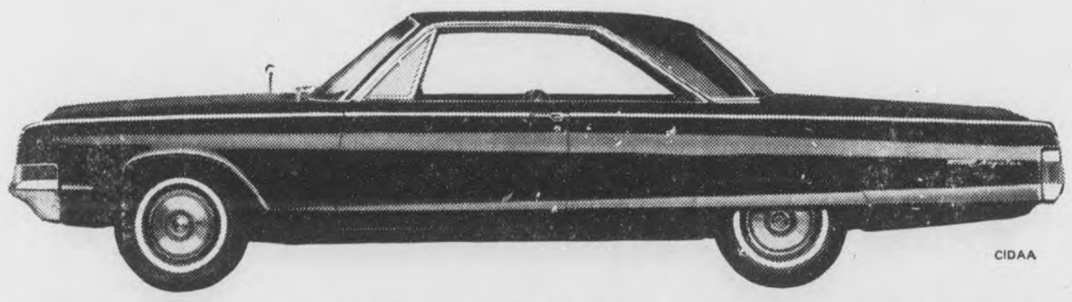
CIDAA
'65 CHRYSLER
CLOSE-OUT
Maybe you've been driving a small car, thinking you couldn't afford a big one. Well now you can! We've got the full-size '65 Chrysler priced within the easy reach of *every* new car buyer. Including you! When you stop in during our big Close-Out and you see how much you can save and how much car you save it on—you'll make your move up right on the spot. Big-car comfort, luxury, and performance have never been easier to take. Take us up on it.
We all share in Customer Care
customer care
CALERA MOTOR CO., INC.
Main Street - Calera, Alabama

100 EXTRA
With This Coupon and Purchase Of
$7.50 OR MORE Limit One Per Family
Western Super Markets — Expires July 24th

Clip This Coupon And Those Below For Plus Value

WESTERN SUPER MARKETS

WHERE EVERY CUSTOMER IS IMPORTANT

LET'S GO TO THE RACES EVERY TUESDAY NITE. OVER W A P I. T.V. 7:00 P.M. 363-WEEKLY PRIZES GET your card from our store.

Alabaster, Ala.

WE RESERVE THE RIGHT TO LIMIT QUANTITIES
NONE SOLD TO RETAIL DEALERS

825 S&H GREEN STAMPS FREE WITH BONUS COUPONS IN THIS AD

MAMMY'S OVEN READY CAN
BISCUITS 5c CAN
Limit 6 Cans

FRESH SMALL
RIBS LB. 59c
Not Frozen

HEAVY WESTERN BEEF SIRLOIN
STEAK LB. 98c

HEAVY WESTERN BEEF CHUCK
ROAST LB. 45c
BLADE CUT

WESTERN BRAND SLICED
BACON LB. 75c
PKG.

FRESH DRESSED WHOLE
FRYERS LB. 29c

FRESH DRESSED SPLIT
FRYERS LB. 31c

HEAVY WESTERN BEEF ROUND
STEAK LB. 89c

HEAVY WESTERN BEEF
STEAKS LB. 1.15
T-BONE-CLUB

DELICIOUS CURED SHANK END
HAM LB. 49c

DELICIOUS CURED CENTER CUT
Ham Roast LB 89

FRESH DRESSED CUT UP
FRYERS LB. 33c

SPECIAL HOME GROWN ALABAMA
MELONS LGE SIZE EACH 49c

SWIFT'S CURED
PICNICS LB. 39c

FRESH LEAN BOSTON
BUTT LB. 59c

FRESH LEAN PORK
SHOULDER
6 TO 12 LB. AVGE.
LB. 49c

100 EXTRA
Western Super Markets — Expires July 24th

98c Aqua Velva
SHAVING LOTION
Western Super Markets — Expires July 24th

50 EXTRA
With This Coupon and Purchase of 9 Oz. Borden
INSTANT COFFEE
Western Super Markets — Expires July 24th

50 FREE S&H GREEN STAMPS
3 — 303 Cans
PARK DALE PEARS
Western Super Markets — Expires July 24th

50 FREE S&H GREEN STAMPS
90c SIZE PRELL SHAMPOO
Western Super Markets — Expires July 24th

25 FREE S&H GREEN STAMPS
GIANT SIZE IVORY LIQUID
Western Super Markets — Expires July 24th

25 FREE S&H GREEN STAMPS
Giant Size
POWDERED TREND
Western Super Markets — Expires July 24th

25 FREE S&H GREEN STAMPS
Lb. Delicious
SLICED BACON
Western Super Markets — Expires July 24th

BAMA
MAYONNAISE QUART SIZE 39c

PENNY DOG
FOOD 3 TALL CANS 27c

WESSON
OIL 24 OZ BOTTLE 39c

DOMINO
SUGAR 10 LB. BAG 99c

MRS. PIPPIN APPLE
SAUCE 303 CAN 10c

PERSONAL IVORY
SOAP 4 BARS 19c

ROYAL CUP
COFFEE 1 LB. CAN 69c

LILLY OR DEL MONTE
PINK SALMON TALL POUND CAN 49c

LIBBYS PORK&BEANS 14 OZ CAN 10c

BARBER'S
ICE MILK ALL FLAVORS ½ 29c

TIDE 2-REG SIZE BOXES 49c

TODAY'S CHOICE
SALT LGE 26-OZ BOX 5c

100 EXTRA
48 Ctn. ROYAL CUP TEA BAGS
Western Super Markets — Expires July 24th

100 EXTRA
With This Coupon and Purchase of 3 Lb. Pkg. — Ground Hourly
FRESH LEAN GROUND BEEF
Western Super Markets — Expires July 24th

50 FREE S&H GREEN STAMPS
With This Coupon and Purchase of 3 Pkg. Lumberjack
LUNCHEON MEAT
Western Super Markets — Expires July 24th

25 FREE S&H GREEN STAMPS
With This Coupon and Purchase of 1 Lb. Zeigler's
PORK SAUSAGE
Western Super Markets — Expires July 24th

25 FREE S&H GREEN STAMPS
1 Lb. Hormel's
ALL MEAT CONEYS
Western Super Markets — Expires July 24th

50 FREE S&H GREEN STAMPS
With This Coupon and Purchase of ½ Gal. Barber Square Ctn.
ICE CREAM
Western Super Markets — Expires July 24th

50 FREE S&H GREEN STAMPS
3 — 46 Oz. Cans Cypress Garden
ORANGE DRINK
Western Super Markets — Expires July 24th

Social and Personal Mention

MILDRED WHITE WALLACE, Society Editor

THOUGHT FOR THE DAY

Sir William Osler once wisely said: "Live neither in the past nor in the future, but let each day's work absorb all your interest, energy, and enthusiasm. The best preparation for tomorrow is to do today's work superbly well."

JULY ANNIVERSARIES

Birthday greetings will be in order July 22 for John Boykin, Dr. R. W. Ticen, and Neil Weir. On July 23, Mr. and Mrs. J. T. Jones will observe the passing of a wedding anniversary and Diana Brasher, T. E. Juzan, Sue Phillips and Jim Story will celebrate their birthdays. July 24 marks a wedding anniversary for Mr. and Mrs. John A. Boockholdt and Mr. and Mrs. Reabon Martin. On this same date the following will be eating birthday-cake: Waymon Bentley, John A. Boockholdt, Francis Leonard, Esther Murphy, Emily Rabren, Anita Sloan and Mable Acton. July 25, means a wedding anniversary celebration for Mr. and Mrs. Joe McCormick and birthday candles for Nancy Brasher, Joe Buchanan, Gene Duffey, Becky Farris and Glenda Stinson. July 26 will find Spencer Bryan, Karen Haynes, Wanda Haynes, Mrs. Ethel Jackson, Mary Caroline Jones, Connie Seale, and Cecelia Rasco birthday-day partying. July 27 — you may say "Happy Birthday" to Donna Joyce Horton, Martha Joiner, Leon Powell, Dwight Smith and Kay F. Stricklin. Dwight Eggler is listed on the PTA calendar as having a birthday July 28.

WILSONVILLE FINE ARTS CLUB

The Wilsonville Fine Arts Club held its July meeting in the home of Mrs. Gene Duffey. An arrangement of summer flowers in shades of pink, which came from the garden of the late Mrs. Esther Brothers, centered the mantle.

Fifteen members and three visitors, Mrs. L. E. Johnson, wife of the new Baptist minister in Wilsonville, Mrs. Homer Joiner and Mrs. Jerry Bentley, of Columbiana, were present.

Plans were made to sponsor the Red Cross Blood Mobile, which was stationed in Wilsonville on July 20th. Mrs. Don Beavers was appointed chairman for the Fine Arts Club, which will work along with other sponsoring organizations, the Wilsonville Civitan Club, and Southern Electric Generating Company.

Mrs. Homer Joiner, guest speaker, gave a delightful reading entitled, "Johnny One Eye" by Damon Runyon.

The August meeting will be in the home of Mrs. Austin Mitchell with Mrs. Elvin Hill, of Columbiana, as guest speaker.

Mr. and Mrs. Jim Ray and family have returned from a cross country trip to California.

Friends of Mrs. Jack McGhee (Bettye Ware) former resident of Columbiana, now residing in Eufaula, will regret to learn of her death which occurred last Thursday. Mrs. McGhee is a sister of Mrs. Janie Cole and Mrs. Mildred Pinkerton of Columbiana.

DR. RICHARD FULTON

Dr. Richard Fulton — Dick — to his many friends in Columbiana, will soon arrive in the states from Arabia where he has been teaching English for the past year. Before going to Arabia, Dick taught in Beirut. Judging from a letter written to his father, Frank Fulton, which he shared with me—Dick is ready to come home "for keeps" and this is "good news"! Look for him about August 15—He will visit friends in Greece and in England before flying home. Before going abroad Dick taught English at University of Alabama.

TENNIS TOURNAMENT

The Tennis Tournament held Sunday afternoon drew a large and an enthusiastic crowd of players and spectators — Class A winners and Class B Winners of the Tennis Racquets were: Lamar Cost and Jerry Carter (Class A) and Anita Sloan and Shirley Wallace, Class B. Runners up in the Class A Division were: Bobby Thornburg and Wayne Gordon; and in the runners-up Class B were: Lynn Rabren and Mike Jones. Much credit for the success of this tournament is due to the tireless efforts of Wayne Rasco and Mike Hill.

WANT SOME LOBSTER?

Luther Kendrick, owner of Dairy Bar, had a worried look on his face today as we stopped for lunch—Seems that someone had him order some lobsters — The lobsters have arrived and he has forgotten just who ordered them — Anybody want some lobster?

MARIE MINOR HONOREE AT SHOWER

Miss Marie Ann Minor was the honoree at a bridal shower Saturday afternoon, July seventeenth, at the home of Mrs. Karl Harrison. Hostesses for the occasion were Mrs. Harrison, Mrs. Gene Edmondson, Mrs. Barney Isbell, Mrs. B. L. Owen, Mrs. W. M. Clark, Mrs. Bob Barrett, Mrs. James Ray, Mrs. Bob Bolton and Mrs. Billy Smith. Friends of the bride who assisted in serving were Mrs. Robert Denney, Sue Turner, Carol Horn, Gail Joseph and Carol Harrison.

A color scheme of yellow and white was carried out with flowers throughout the house. The bride's table was covered with a hand-made lace cloth and centered with a floral arrangement of fuji mums, daisies, gladiola and ferns.

Miss Maureen Minor, sister of the honoree, kept the bride's book and registered over eighty guests during the afternoon. Mrs. W. W. Minor, Marie Minor and the hostesses received the guests.

We have just learned of one house for rent in town and announce it as a public service. So many people drop by during the day seeking a place to live—More housing facilities are definitely needed in Columbiana.

Regret to learn that Mr. Will Atchison is a patient in Shelby Memorial Hospital.

Mr. and Mrs. John B. Bush and family have returned from a trip thru Virginia and Tennessee.

PICTURETTES!

ST. PETERSBURG, FLA.—Two youths ham it up on the beach. Paul Seifert, 10, appears to have lost his head. Bill Klein, 11 (the head) enjoys the caper.

MINNEAPOLIS — SEEKING PEDIGREE? — Small dog joins in procession of graduating seniors of University of Minnesota.

NEW YORK — Martha Mabel Yunker, 17-year-old high school senior from Sioux Falls, S. D., is pictured as she was named the American Homemaker of Tomorrow during the recent Betty Crocker contest. She was selected from an original field of 552,704 senior girls and awarded a $5,000 scholarship by General Mills.

LOOK MA! Skate boarding has Mark Strickland, of St. Petersburg, Fla., enjoying land surfing as much as the pros of water sport.

REBECCA NELL HARDIN

Had the pleasure of an initial introduction to petite and lovely babette, Rebecca Nell Hardin, last Sunday, during the luncheon hour at Kendrick's. She flashed her loveliest smile and captivated all privileged to greet her.

Nancy and Susan Watts, of Montgomery, attractive sisters of Allyn Watts, are guest in the hospitable home of Mr. and Mrs. Oakley Vincent.

Mrs. Edith Riley is looking forward to a vacation in the Dakotas with her son Dr. Earl Riley and his family. She will leave Columbiana August 1, by plane, for Grand Forks, North Dakota.

Mack Stinson, a ministerial student and former resident of Columbiana, will be guest minister next Sunday evening in the Columbiana Methodist Church.

The Rev. and Mrs. Raymond Scroggins have returned from a delightful trip to New York.

Day Camp for the Girl Scout Troops is in progress on the estate of Dr. and Mrs. Harold Hall and will continue thru next week. The Girls "pitched camp" last Monday and began camp activities supervised by leaders and Senior Scouts on Tuesday.

Regret to learn that Deborah Milton, neice of Mr. and Mrs. W. C. Billingsley is a patient in Children's Hospital in Birmingham. Deborah goes to school in Columbiana and her friends and classmates will want to send her a card during her stay in the hospital.

Mr. and Mrs. N. A. Jones spent the week end in Mobile.

Mr. and Mrs. Jim Curtis and family have returned home following a week's vacation spent at Lake Martin.

Mr. and Mrs. Ross B. Mullins Mr. and Mrs. Bob Mullins Jr. and Jim Mullins spent the week end in Gatlinburg, Tenn.

Maid of Cotton contest will be held in Columbiana August 17.

"BUDDY" RINEHARDT

"Buddy" Rinehardt, of Marion Alabama, has arrived in Columbiana to assume the managerial position of the Yellow Front Store, succeeding N. A. Jones, resigned. Mr. Reinhardt has rented one of the Luther Curlee apartments.

Mr. and Mrs. Wayne Machamer and daughter, Karen Machamer, of Little Rock, Ark., have returned to their home following a visit with Mr. and Mrs. Russell Seay in Columbiana. Mrs. Machamer is the daughter of Mrs. Seay and spent her childhood days in Columbiana.

Mrs. Nancy H. Ingram and her daughter Ann Marie Ingram of Savannah, Ga., are enjoying a trip to Disneyland this week in colorful California.

Tommy Harrison is spending his vacation in Atlanta, Ga., and in Savannah.

Miss Sharon Bentley has accepted an Assistant Instructor's position in Mississippi State College in Starkville, Mississippi. She will teach German.

Mr. and Mrs. W. E. Garrett have returned home following a vacation spent on Dauphine Island.

Thanks

Thanks for an unprecedented number of new and renewal subscriptions received. Next year is an important political year and we feel sure you will want to keep up with who is running for what. We shall endeavor to keep you informed.

SAM SPLAWN ELECTED TO ANGUS ASSOCIATION

Sam Splawn, Wilton, has been elected to membership in the American Angus Association at St. Joseph, Missouri, announces Glen Bratcher, secretary.

There were 399 memberships issued to breeders of registered Aberdeen-Angus in the United States during the past month.

The boll weevil entered U. S. from Mexico in 1892.

Cotton can be spun very fine.

Good Morning

By Milton Bird

Bernice Hartsfield Lester wrote:

". . . It is strange and incredible,
the things men believe
As infallible truth; yet, cannot
perceive
This fact—as plain as the nose
on your face—
That an integral part of the whole
human race
Is a dog. A friendly dog . . ."

And in the same mail these words from Edna Ray Archer:

" . . . We understand how much it hurts to lose a dog. They are always part of our family . . ."

Willis and Aileen Oakes gave us a splendid dog to take the place of Dan. A setter named Rawhide.

And on a little hill, in the best bird country I know, I left Dan alone with a high sky overhead and a soft wind blowing. With briar patches and honeysuckle all around, and, far off, a hen bird calling her brood.

H. D. COUNCIL CLUB MEETING

The third quarterly Home Demonstration Club Council meeting was held July 13, (Tuesday) in the Auditorium of the Columbiana courthouse Annex with Mrs. Edgar Whitfield, president presiding. Special luncheon guests were Dr. Rayfield of Talladega who spoke on "The Prevention of Sickness," L. H. King, and Frank Sloan, County Sanitation Officers, who showed a movie of some of the Shelby County garbage dumps and asked for suggestions for eliminating the health hazard.

Luncheon Hostess clubs for this meeting were Spring Creek Valley Grove, South Calera, Wilsonville, and Pleasant Valley.

Birthday parties for the Shelby Memorial Nursing Home were planned for the coming year with each club selecting a month to be responible for a decorated birthday cake and gifts for the honorees and special entertainment for the group.

Mrs. Spain reported for the council trip committee. A trip to Guntersville and Crystal Caverns will be investigated. Plans were made to make the trip in the fall.

The Maid of Cotton contest will be Tuesday, August 17. Judging will begin at 4:00 p.m.

Workshop for "Designing and Making Hats" was planned for Tuesday, August 24.

Workshop "Making Christmas Decorations Tuesday Sept. 21

Workshop for Young Couples on "Family Financial Planning will begin Tuesday, October 12, at 7:30 p.m. Columbiana Courthouse Annex.

Achievement Day plans were announced. It will be held Thursday, October 21, in the Montevallo Community with the following clubs as hostesses — Montevallo, Ebenezer, Spring Creek - Valley Grove, and South Calera. Dr. and Mrs. Culp have invited us to their home for tea and we will be permitted to visit the Kirtlin home. There will be a dress review. Let's all get busy and make a new dress for fall. We can all use a new dress for church or the street. Reading awards will be made.

Nell Waite, Council Reporter

"KILLERS" AROUND THE HOUSE

By Joyce E. Dement
Extension Home Agent

Are you barboring poisons around your home or garage unknowingly. Those pesticides which you purchased to rid your vegetable and flower gardens of insects and other pests must be used with extreme caution. Follow the directions on the label exactly. Improper use may endanger the lives of your family and other humans, your pets, wildlife, fish or livestock. Using higher rates of concentration or at the wrong time may injure plants or animals or make them unfit for human use due to excessive amounts of toxic residues.

Follow these four steps to pesticide Safety.

1. Read the label before each use and follow directions exactly: heed the warnings and cautions.

2. Store pesticides in original containers, labeled and out of reach of children and irresponsible people.

3. Apply pesticides only as directed. Using too much or at the wrong time may prove hazardous.

4. Dispose of empty containers by puncturing, breaking and burying them 18 inches deep in isolated areas away from water supplies. Paper containers may be burned but avoid breathing vapors or allowing smoke to drift into homes or onto animals.

WANT TO BUY A SIDE OF BEEF? READ THIS

An Extension meat marketing specialist warned beef carcass buyers this week to not expect 100 per cent usable meat when they start cutting it up. Depending on the grade of meat, as much as 20 to 25 per cent will be waste trim, bone and fat.

Dr. Ray Cavender noted that in a U.S. Choice 50-pound side of beef, the total amount of freezer meat is about 193 pounds. He said out of every 100 pounds of carcass beef, about 25 pounds are steak cuts. Roast cuts make up about 28 pounds and ground and braising cuts come to 24 pounds.

The Auburn University Extension Service staff member admitted that a freezer stocked with meat is convenient. "But," he warned, "if they're trying to be economical, they should be sure to figure all the costs. This includes processing, buying and operating a home freezer and the cost of meat when purchased."

Favorite Fashion Formula

Here's the favorite fashion formula of the modern woman on the go—versatility plus simplicity. And this dashing 3-piece costume by Forever Young has these ingredients plus additional frosting in the snappy matching band 'round the shell top. Tailored of creaseless loopy boucle along simple lines, this suit classic can be worn with carefree correctness all day long, anywhere you go.

Cattle are not all beef. A 1,000 pound steer yields 465 pounds of retail beef but only 75 pounds are steaks for broiling.

Bird's
BUILDING MATERIALS
CALERA
CALL 668-7941
COLLECT 668-2321

Dine At The
DAIRY BAR
DRIVE IN
COLUMBIANA, ALA.
CALL US FOR
CARRY - OUT MEALS & TREATS
DAIRY BAR
DRIVE IN
"Where Courtesy and Quality Exceed Price"
SEA FOOD
STEAKS
REGULAR
DINNERS
BREAKFAST
(With Hot Biscuits)

Symbol of Better Health

THE PROBING MICROSCOPE

Many great discoveries have been made through modern research . . . discoveries that have resulted in thousands of new drugs that safeguard health and often save lives. These benefits are passed on to you through the capable hands of your pharmacist.

COLUMBIANA DRUG CO.
Columbiana, Alabama
Prompt, Precise Prescription Service

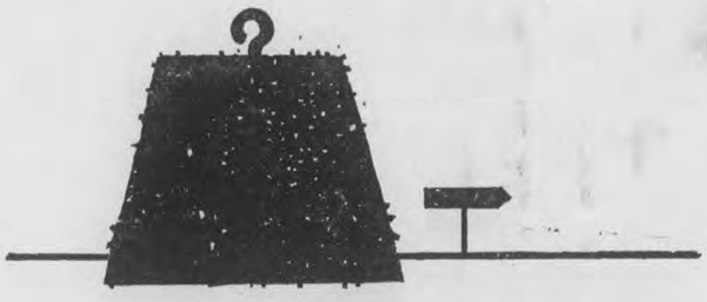

CARRY TWO MILLION POUNDS SEVEN MILES... not possible, you say! Yet that is the load equivalent your feet carry every day. No wonder your feet hurt? That's not the reason . . . your feet were designed to carry that load. Proper foot care is a personal responsibility and can help prevent other serious medical conditions. At the first sign of foot trouble, seek competent medical advice.

YOUR PHARMACIST ...FOR FAMILY HEALTH INFORMATION

DAVIS DRUG CO. — Columbiana, Alabama

Resolution

Concerning the Contribution of a Baby Grand piano to the First Baptist Church, Columbiana, Alabama, by Mr. Nathan I. Pitts and Mrs. Emmie Pitts Davdison, in memory of their parents, Mr. and Mrs. J. B. Pitts.

Whereas, Mr. Nathan I. Pitts of Bessemer, Alabama, and Mrs. Emmie Pitts Davidson, of Helena, Alabama, have contributed to the First Baptist Church, Columbiana, Alabama, a Baby Grand piano, at a cost of $2340.00;

And whereas, this gift was made as a loving memorial to their honored parents of blessed memory, Mr. and Mrs. J. B. Pitts;

And whereas, Mr. and Mrs. J. B. Pitts were highly esteemed, much-loved, faithful members of First Baptist Church, Columbiana, Alabama, and respected citizens of Columbiana, Alabama, for many years;

And, whereas, said piano was much needed in the music and worship program of First Baptist Church, and has added greatly to the beauty, music, and worship effectiveness;

Therefore, be it resolved, that the First Baptist Church, Columbiana, Alabama, in conference assembled, unanimously express to Mr. Nathan I. Pitts and Mrs. Emmie Pitts Davidson her deepest gratitude and sincere appreciation for their thoughtful generosity;

And, be it further resolved that First Baptist Church pay her own highest tribute of respect to the memory of Mr. and Mrs. J. B. Pitts;

And, be it further resolved that a copy of this resolution become a part of the permanent records of First Baptist Church, Columbiana, Alabama; that a microfilm copy be placed in safety deposit in First National Bank, Columbiana, Alabama; that similar copy be placed in the Alabama Baptist Historical Library at Howard College, and with the Southern Baptist Historical Commission, Nashville, Tennessee; that a copy be published in the Shelby County Reporter, and The Alabama Baptist paper, Birmingham, Alabama.

Done by the First Baptist Church, Columbiana, Alabama, in regular conference, Wednesday, June 16, 1965.

Raymond Scroggins
Moderator
Mrs. Melvin Gunter
Clerk

Cottonseed oil was shown at a scientific meeting in 1768.

Percy Named State Soil Scientist

Ernest A. Perry, who has served as soil correlator with the United States Soil Conservation Service, for Alabama and Mississippi, for the past four years, has been selected as state soil scientist for Alabama to succeed Miles E. Stephens, who retires July 17, according to O. C. Medlock, State Conservationist.

Perry graduated from Rhode Island State College with a BS degree in Soils and received his MS degree in Geology from the same institution. He entered on duty with the Department of Agriculture in Virginia in November 1937. In 1940 he came with the Soil Conservation Service at Spartanburg, South Carolina, as a soil surveyor, and transferred to Dadeville, Alabama, in July 1942. He worked as a soil scientist in Alabama from 1942 to 1961, when he transferred to Jackson, Mississippi, to serve as soil correlator for Alabama and Mississippi.

Perry is well qualified by training and experience for the State soil scientist position. He and Mrs. Perry will make their home in Auburn.

REV. STINSON TO PREACH IN COLUMBIANA

The Rev. A. M. (Mac) Stinson will preach at the Columbiana Methodist Church July 25 at 7:30 p.m. The Rev. Stinson is a native of Columbiana and now serves the Equality Methodist Church in the Sylacauga District.

The public is cordially invited.

LITTLE LEAGUE

(Continued from page 1)

Auto, Neal Stinson Service Station, Elastic Corporation of America, Shelby Co. Savings & Loan First National Bank of Columbiana, Lewis Walker Wood Yard, Green's Food Center, Scruggs Trading Post, A & L Hardware Co., Yellow Front Store, Jones Flowers, B. L. Owen and Son Lumber Co., Harrison & Harrison Insurance Agency, Dr. Harold J. Hall, Dr. Harry Phillips, Dr. James G. Alston

If you haven't seen the new "Bob Bolton Field" why not drive by and see one of the nicest Little League fields in the area. The Columbiana Jaycees again say thank you to all those that had a part in helping build this beautiful field.

LEGAL NOTICE

A resolution granting permission and authorization for the incorporation of the Industrial Development Board of the Town of Pelham and approving the form of certificate of incorporation proposed therefor

Whereas, M. L. Ryan, Earl Foust, Jr. and Ralph E. Sorrell have filed with the Town Council of this town an application in writing signed by the said applicants for permission and authorization to incorporate a corporation to be known as "The Industrial Development Board of the Town of Pelham", and the said Town Council have ascertained and found that the said applicants are natural persons and are duly qualified electors of and taxpayers and property owners in said town; and

Whereas, the Town Council of said town have examined said application and have found that the same is regular in all respects and conforms with the requirements of the laws of Alabama under which the said corporation is proposed to be organized, and the said Town Council deem it wise, expedient, necessary and advisable that said corporation be formed; and

Whereas, there was submitted with said application a form of certificate of incorporation proposed to be used in organizing said corporation, which form is deemed appropriate and satisfactory by said Town Council;

Now, Therefore, be it resolved by the Town Council of the Town of Pelham, Alabama, as follows:

(1) The recitals contained in the foregoing preambles are hereby found and declared to be true.

(2) The said application and the said proposed form of certificate of incorporation are hereby ordered to be spread on the minutes of this meeting.

(3) It is hereby found and declared to be wise, expedient, necessary and advisable that there be formed the corporation for the incorporation of which the said application has been made.

(4) Said application is hereby allowed, and permission and authorization are hereby granted to the persons signing said application to file and record a certificate for the incorporation of The Industrial Development Board of the Town of Pelham in the manner provided by the laws of Alabama under which said corporation is proposed to be organized.

(5) The said form of certificate or incorporation proposed to be used in organizing said corporation is hereby approved.

Adopted and approved this 19 day of July, 1965.

Paul Yeager, Mayor
Authenticated:
Willie Mae L. Dennis
Town Clerk

7/22/1965

While cotton will burn, it is not highly flammable.

The structure of cotton fiber has not been duplicated.

OUR SOIL ★ OUR STRENGTH

DISTRICT SOIL CONSERVATION NEWS

By B. F. Hatchett
and G. C. Starcher

A visit with J. L. Capps, South Calera, is as refreshing as a rain in the middle of a drought. This cooperator is gradually developing his retirement farm, and has now 30 acres of good pastures—fescue, dallis grass, mainly. He has 3 acres of Bahia and plans to plant more of this.

His farm pond is going to require some expert advice to establish a high producing "balance" in the fish population.

W. T. Whitfield has troubles in his pond, too. A small pond above his 4½ year old SCS designed farm pond apparently was the source of his troublesome sunfish and mud-catfish. He will have to kill all fish and start again.

He has his friend's permission to clean out all fish in the small pond this time, too.

Whitfield's pond should be at its' best fishing stage this year.

All too many of the nice ponds we help cooperators build do not live up to potential fish (and pleasure) production. Ineffective killing of wild fish in pot holes, stream channel, or ponds above is often the cause. Sometimes well-meaning persons actually put adult fish in stocked ponds, "to make the fishing better", but really destroy the favorable fish balance.

Grady Isbell, who sold more than 90 Acres of his conservation planned farm, is really doing a fine job of truck farming on his remaining 29 acres.

Reminds us of the German who told friends that said he couldn't make a living on twenty acres, "If I can't, then I'll sell ten." Lots of us are spreading ourselves too thin. Let's intensify our management of the land we use, not seek more land to half fertilize, half seed and half lime.

Over 6,000 persons drown in the United States every year with the highest rate among teenagers. And the rate for teen-age boys is about 15 times the rate for girls.

REVIVAL AT PROSPECT NO. 1 BAPTIST CHURCH

A series of revival services will be given in the Prospect Baptist Church No. 1 beginning July 25 and continuing thru July 30. The Rev. James F. Tabor is pastor and the guest Evangelist is Kenneth Latta, pastor of New Hope Baptist Church — Jefferson Association.

Evening services only beginning at 7:30 o'clock.

ENJOY YOURSELF AT

PAT'S PLACE

CALERA, ALABAMA
REGULAR DINNERS — SHORT ORDERS — SEA FOOD
STEAKS — ITALIAN DINNERS
WE SPECIALIZE IN BANQUETS, PARTIES AND CATERING SERVICES
SPECIALS ! !
WEDNESDAY NIGHT — ALL THE SPAGHETTI YOU CAN EAT $1.25
FRIDAY AND SATURDAY — ALL THE CHICKEN YOU CAN EAT $1.35
WE PLEDGE TO GIVE YOU THE BEST FOOD, SERVICE AND PRICE POSSIBLE — TAKE OUT ORDERS
CALL PAT'S PLACE 668-9271, CALERA, ALA.
WE WILL BE GLAD TO SERVE YOU.
PAT NIX — GEORGE NIX
Bring this ad with you and receive a free Coke.

NOTICE TO DOG OWNERS

All persons who have dogs 3 months old or older in their possession are required by state law to have them inoculated against rabies once a year. Rabies Inspector fee $1.00 prior to September 1. Penalty begins September 1.

Dogs will be checked and inoculated by Rabies Inspector and his deputy.

DOGS WILL BE INOCULATED AT THE FOLLOWING PLACES AND DATES

PLACE	DATE	TIME
Harpersville Methodist Church	Mon. July 26	10:00-1:00
Vincent High School	Mon. July 26	1:30-5:30
Vandiver	Tues. July 27	10:00-1:00
Sterrett	Tues. July 27	1:30-5:30
Westover	Wed. July 28	10:00-2:00
Moores Cross Roads Gro.	Wed. July 28	3:00-5:30
Chelsea	Thurs. July 29	11:00-5:30

BLOOMER WILSON
Rabies Inspector of Shelby County
Montevallo Phone 665-6841

LOCAL FLORIST ACCEPTED INTO INTERNATIONAL GROUP

DETROIT, MICHIGAN — Florists' Telegraph Delivery Association, the World-wide flowers-by-wire organization, announced today that

CALERA FLORAL COMPANY

Calera, Alabama, 668-6661, has been accepted into membership in the Association.

The owners of the new FTD member shop,

LEON AND ALPHA KNIGHT
Calera, Alabama. Phone 668-6661

Endrin in Time Saves Cotton!

Endrin combinations and a regular field inspection program will give you more effective cotton insect control at lower cost.

TIME TO CONTROL BOLLWORMS!
Bollworms must be controlled when they are small—not over ¼" long. Begin applying the Endrin formulation recommended for your area when 4 or 5 worms are found per 100 terminals, or 5% of the small squares and bolls have been injured by small bollworms.

FREE! NEW FULL COLOR COTTON CHECKING GUIDE!
A refresher for old hands, and a perfect training manual for new help. Shows what to look for. Tells when to treat!
VELSICOL CHEMICAL CORPORATION
341 E. Ohio St., Chicago, Ill. 60611
Gentlemen:
Please send me your Cotton Checking Guide.
NAME
ADDRESS
TOWN STATE ZIP

SC-7215

B.B.BARGAIN BY BOBBY BOWDON

"But, it's a two dollar shirt."

SPECIALS THIS WEEK!!!
8 pc. Solid Maple Bedroom Suites, only
$199.50
Includes: Double Dresser, Framed Mirror, Chest, Panel Bed, plus mattress and box springs, and 2 pillows
1965 Mathes 5000 BTU Air Conditioner, only
$89.95
1965 Norge 15 cu. ft. auto def. 2 door Ref. with Ice Maker
$299.95 w/t
1965 Whirlpool Frost Free 14 cu. ft. 2 door Ref., only
$268.88 w/t

BOWDON'S
QUALITY FURNITURE
CALERA

Chevrolet

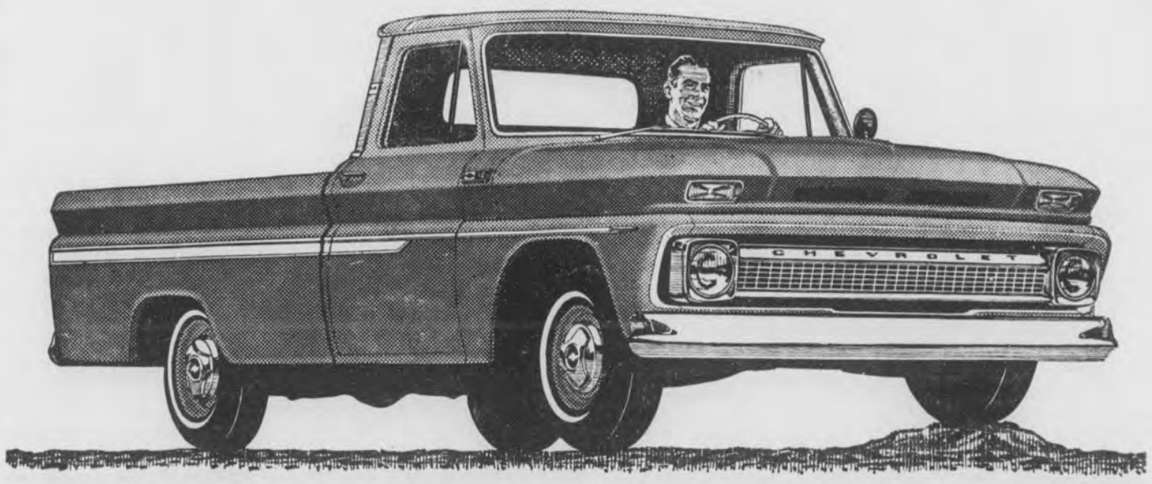

workpower

"walks" right over bumps and trouble

Independent front suspension takes the "truck" out of truck ride. It smooths rough roads, protects truck, driver and cargo from excessive jolting. And on Chevrolet pickups it's a proved system with millions of miles of user experience behind it. Try it out on one of Chevrolet's great Fleetside or Stepside pickups. It's one of the big reasons that Chevrolet is first choice with pickup users from coast to coast.

CHEVROLET
NO. 1 WAY TO WORK

Telephone your Chevrolet dealer about any type of truck

01 1829

Authorized Chevrolet Dealer In Columbiana
McDOW MOTOR COMPANY
COLUMBIANA, ALABAMA

Montevallo
CARL CANNON CHEVROLET
MONTEVALLO, ALABAMA

LEGAL NOTICE

Estate of Mrs. A. W. Baker, Deceased.

PROBATE COURT

Letters Administration of said deceased having been granted to the undersigned on the 30 day of June, 1965 by the Hon. Conrad M. Fowler, Judge of the Probate court of Shelby County, notice is hereby given that all persons having claims against said estate are hereby required to present the same within time allowed by law or the same will be barred.

A. W. Baker
Administrator of the Estate of Mrs. A. W. Baker, deceased
7/8,15,22/1965

NOTICE OF PUBLICATION
TO PROBATE WILL

The State of Alabama, Shelby County

PROBATE COURT f

To Ruby Matthews, 179-2914 2nd Avenue, Springfuiald Gd., Long Island, N.Y.

Grace Ferguson, 186-10 120th Road, St. Albans, L. Island, New York

Adam Ferguson, 2211 Floyd St., No., Louisville, Kentucky

Paul Ferguson, Cambria Heights, New York, N. Y.

Lillie Mae Ferguson, Box 173, G. C. Station, New York, N. Y

David Ferguson, 13-14 A Dempsey Street, Birmingham, Alabama

You will hereby take notice, that on this day came Kelley Mae Ferguson and produced to the Court a paper writing, purporting to be the last will and testament of John Ferguson, deceased, and moves the court to admit the said will to Probate and Record.

You are notified to be and appear before me, at my office in the Court House of said County at Columbiana, Ala. on the 7th day of August, 1965, when the motion will be considered, and show, if anything you have to allege, why said paper writing should not be admitted to Probate and record, as the true last will and testament of said decedent John Ferguson.

Conrad M. Fowler
Judge of Probate, Shelby County, Ala.
7/15,22,29/1965

NOTICE TO CONTRACTORS

Federal Aid Secondary Project No. S-1247(2) Shelby, County Alabama

Sealed bids will be received by the State Highway Director at the office of the New State Highway Department, Montgomery, Alabama, until 10:00 o'clock A.M., July 30, 1965, and at that time publicly opened for constructing the Bituminous Treatments on roads between Columbiana and Wilsonville. Length - 11.516 miles.

The entire project shall be completed in forty (40) working days.

Proposal fee is $5.00. Plans are available for $1.20. Plans and proposals are available in Room 304 of the New Highway Department. No refunds will be made.

The minimum wage paid to all Skilled, Intermediate and Unskilled labor employed on this contract shall be as set forth in Special Provisions.

Certified check or bid bond for 5% of bid (Maximum amount $10,000 for bids under $500,000; Maximum amount $50,000 for bids $500,000 or more) made payable to the Alabama State Highway Department must accompany each bid as evidence of good faith.

The proposed work shall be performed in conformity with the rules and regulations for carrying out the Federal Highway Act.

Plans and Specifications are on file in Room 304 of the New State Highway Department at Montgomery 4, Alabama.

In accordance with the rules and regulations of the Alabama Highway Department, proposals will be issued only to prequalified contractors or their authorized representatives, upon requests that are received before ten o'clock A.M., on the day previous to the Day of opening of bids.

The State Highway Department, in accordance with the provisions of Title VI of the Civil Rights Act of 1964 (78 Stat. 252) and the Regulations of the Department of Commerce (15 C.F.R., Part 8), issued pursuant to such Act, hereby notifies all bidders that it will affirmatively insure that the contract entered into pursuant to this advertisement will be awarded to the lowest responsible bidder without discrimination on the ground of race, color, or national origin.

The right to reject any or all bids is reserved.

H. L. Nelson
Highway Director
7/15,22,29/1965

NOTICE OF REMOVAL OF GRAVE FROM AN UNNAMED CEMETERY IN SHELBY COUNTY, ALABAMA

TO: The heirs, next of kin and relatives of all persons buried in the hereinafter described cemetery.

All heirs, next of kin and relatives of persons buried in that certain cemetery which, to the knowledge, information and belief of Kimberly-Clark Corporation, has no name but which is located in Shelby County, Alabama, on property now owned by Kimberly-Clark Corporation but which was formerly owned by Bernice Williams Hightower, John Milton Hightower, Martha Hightower, Louise Hightower Bridgewater, John Bridgewater, Jr., Neal H. Bridgewater, Gail Swope Bridgewater and John Bridgewater, III, are hereby notified that Kimberly-Clark Corporation is in the process of constructing a facility near the Coosa River and that the lands upon which such cemetery is located will be disturbed by such construction activities.

All heirs, next of kin and relatives of persons buried in subject cemetery are further notified that such cemetery has been surveyed by Kimberly-Clark Corporation and contains one (1) grave which, so far as is legible, is marked as follows:

William Tulane
Born 1835 - Age 2

that Kimberly-Clark Corporation has used reasonable diligence to ascertain further information as to the person buried in such grave, and to ascertain the heirs, next of kin and relatives of such person, but has been unable to do so.

All heirs, next of kin and relatives of such person buried in subject cemetery are further notified that it has become necessary for the grave and the remains of such person to be removed to some other suitable plot before the 9th day of August, 1965, that subject cemetery will no longer be used as a final resting place for the dead after such date, that the heirs, next of kin and relatives of such person are earnestly requested to communicate with Mr. John Raeburn, Woodlands Manager, Kimberly-Clark Corporation, Coosa Pines, Alabama, in respect to their wishes in the removal of the remains of such person from subject cemetery and the reinterment of such remains elsewhere; that the heirs, next of kin and relatives of such person are free to enter subject cemetery and to remove the remains of such person kin to them at their own expense and in the manner required by law, and at no risk or expense to Kimberly-Clark Corporation, prior to the 9th day of August, 1965; and that if the remains of such person are not removed from such cemetery by the heirs, next of kin and relatives of such person on or before the 9th day of August, 1965, Kimberly-Clark Corporation, or its contractors, will remove such grave and the remains of such person buried in such grave to some other suitable plot selected by Kimberly-Clark Corporation at its own expense.

Any persons having information or knowledge concerning subject cemetery are requested to communicate with the above named person at their earliest convenience.

Dated this 9th day of July, 1965.

Kimberly-Clark Corporation
By John Raeburn
Woodlands Manager
Kimberly-Clark
Corporation
Coosa Pines, Alabama
7/15,22,29/65 8/5/1965

LEGAL NOTICE
ADMINISTRATOR'S
SETTLEMENT NOTICE

The State of Alabama, Shelby County

Probate Court, July 3, 1965

This day came John Gay, Administrator of the Estate of Tom Gay, deceased, and files his accounts, vouchers, evidence and statement for a final settlement of his said Administration.

It is ordered that the 28th day of July, 1965 at 10:00 a.m., be, and the same hereby is, appointed as the day on which to make such settlement, at which time all persons can appear and contest the said settlement if they think proper.

Witness my hand this 3rd day of July, 1965.

s/ Conrad M. Fowler
Judge of Probate
7/8,15,22/1965

Alfalfa is the highest yielding perennial legume available.

Check laying hens for external parasites, such as lice and mites. The pests can be especially irritating in hot weather.

NOTICE OF MORTGAGE
FORECLOSURE SALE

State of Alabama, Shelby County

Default having been made in the payment of the indebtedness secured by a first mortgage on the following described land with the improvements thereon, executed by Billy Wayne Lacey and wife, Gloria Ann Lacey, on April 4, 1964, and recorded in Mortgage Book 287 page 426 in the Probate Office of Shelby County, Alabama, notice is hereby given that the said mortgagees will sell for cash on the 31st day of July, 1965, within the legal hours of sale to the highest bidder, at public auction, at the front steps of the court house of Shelby County at Columbiana, Alabama, the following described property, all being situated in Shelby County, Alabama:

A part of the NE¼ of NE¼, Section 28, Township 19; South, Range 2 West, more particularly described as follows: Commence at the T.C.I. Railroad Company post at the northeast corner of Section 28 and run thence south 89 deg. 45 min. west 1103.9 feet; thence run south 14 deg. 25 min. east a distance of 712.5 feet to the point of beginning of the lot herein described; thence continue in the same direction a distance of 122.5 feet to a point; thence north 69 deg. 00 min. east a distance of 180.0 feet; thence in a northwesterly direction and parallel with the west line of said lot a distance of 122.5 feet; thence run south 69 deg. 00 min. west and parallel with the south line of said lot a distance of 180.0 feet to the point of beginning.

The proceeds from said sale will be applied as follows: First, to the expense of advertising, selling and conveying, including a reasonable attorney's fee; and, second, to the payment of any amounts that may have been expended or that may then be necessary to expend, in paying insurance, taxes, assessments, or other incumbrances, with interest thereon; and, third, to the payment of said note in full, and, fourth, the balance, if any, to be turned over to the mortgagors.

H. C. Reeves and Nora
L. Reeves
Karl C. Harrison
Attorney for Mortgagees
7/8,15,22/1965

LEGAL NOTICE

The State of Alabama, Shelby County

In Circuit Court, In Equity

Shirley Tidwell, Complainant
Vs. Jack Tidwell, Respondent.

It being made to appear in the above cause from the affidavit of Roger F. Rice, Attorney for the Complainant, that Jack Tidwell, a respondent to the bill of complaint in said cause, is a non-resident of this State and is believed by affiant to reside at 521 Irvincton Village, Houston in the State of Texas, and further that in the belief of said affiant said respondent is over 21 years of age, it is now ordered that the said respondent Jack Tidwell appear in this court and answer, plead or demur to the bill of complaint in this cause before the 9th day of August, 1965, lest on his having failed to do so at the expiration of 30 days from said date, a decree pro confesso be taken against him; and it is further ordered that the Register of this Court have this order published with as little delay as may be in Shelby County Reporter, a newspaper published at Columbiana, Alabama, in this County, once a week for four consecutive weeks; and further that within 20 days from the making of this order, he post a copy of this order at the door of the Court House of this County, and shall send by mail another copy thereof together with a copy of the bill of complaint, to the respondent, at the place of his residence, as may be shown by the bill of complaint or said affidavit.

Ordered, this the 8th day of July, 1965.

L. G. Fulton, Register
By Sara Ozley, Deputy
Register
7/15,22,29/65 8/5/1965

LEGAL NOTICE
LIST OF INSOLVENTS

Beat 1, Vicks Grocery
Beat 3, Calera Cafe, Calera Feed & Seed Co.
Beat 4, Brown's Store, Thomas E. Potts
Beat 7, Jimmie Harrell
Beat 16, Vernon Etress
Corps, Black Crystal Coal Co., The Shelby Corp., Calmont Homes Inc., Warren Agency Inc.
Supp. Coosa Marble Co., Inc.
Earl Standifer, Tax Collector
7/15,22/1965

IN SERVICE

Fort Jackson, S. C. (AHTNC)—Army Pvt. Tommy W. Carroll, son of Mrs. Alta L. Carroll, Route 1, Siluria, Ala., completed a general supply course at Fort Jackson, S. C., July 15.

During the course Carroll receivde instruction in the issuing and storing of Army supplies, typing and general office skills.

The 23-year-old soldier entered the Army in April 1965 and completed basic training at Fort Jackson.

Carroll attended Thompson High School.

NOTICE TO CONTRACTORS
Project No. CP1-42
BITUMINOUS TREATMENTS
SHELBY COUNTY

Sealed proposals will be received by the Shelby County Board of Revenue & Control at the Board of Revenue Office in Shelby County Court House Annex until 10:00 o'clock a.m. Aug. 9, 1965, and at that time publicly opened for constructing the bituminous treatments on 6.94 miles of county road, more particularly described as follows:

Beginning at a point on County 47, 1½ miles south of Shelby; thence in an easterly, southerly and westerly direction via Spring Creek to the point of ending at a point on County 47, 2 miles south of the beginning point. (Known as Spring Creek road).

Time limit for construction of the proposed work is 15 days (working days) Proposal fee is $5.00 which includes the cost of Plans & Proposals. Plans and Proposals are available in the County Engineer's Office. No refunds will be made.

Certified check or bid bond for 5% of Bid made payable to the Shelby County Board of Revenue & Control must accompany each bid as evidence of good faith.

Descriptions of items and approximate quantities of proposed work are as follows:

76,900 Sq. Yds. Bituminous Treatments, Type "AJG", Tar Prime, complete in place. Crushed Limestone or slag for "J" treatment, Crushed slag only for "G" treatment.

Each bid shall be enclosed in a sealed envelope, the outside of which shall clearly indicate the following:

1. The Project Number CP1-42.
2. The name of the bidder.
3. The Bidder's Certificate of Responsibility and License Number as issued by the Alabama State Licensing Board for General Contractors and as required by Law.

The Shelby County Board of Revenue and Control, Columbiana, Alabama reserves the right to reject any and all bids and to waive any and all formalities in the best interest of said County.

Shelby County, Alabama
By: C. M. Fowler, Chairman
Board of Revenue &
Control
7/22,29/65 8/5/1965

FORECLOSURE NOTICE

State of Alabama, Shelby County

Default having been made in payment of the indebtedness secured by that certain mortgage executed by J. B. Farley and wife, Ruby G. Farley to The First Bank of Alabaster, Alabaster, Alabama, dated September 25, 1963, and recorded in Mortgage Book 284, page 868, in the Probate Office of Shelby County, Alabama, and such default continuing, the undersigned will sell for cash at public outcry, between the legal hours of sale, at the Shelby County Court House door in the City of Columbiana, Alabama, on the 4 day of September, 1965, the following described property situated in the County of Shelby, State of Alabama, to-wit:

A certain lot in the S½ of the NW¼ of NW¼ of Section 2, Township 21 South, Range 3 West, more specifically described as follows: Beginning at the SE corner of the NW¼ of NW¼ of Section 2, Township 21 South, Range 3 West; and run North 230 feet; thence turn West and run 300 feet to point of beginning; thence run North 190 feet; thence run West 100 feet; thence run South 190.0 feet; thence run East 100 feet to point of beginning, situated in Shelby County, Alabama.

Said sale will be made for the purpose of paying the indebtedness secured by said mortgage, together with interest thereon, and a reasonable attorney's fee.

The First Bank of
Alabaster,
Alabaster, Alabama
Holder of Mortgage
Frank Ellis, Jr., Attorney for
Holder of Mortgage
7/22,29/65 815/1965

Bookmobile Schedule

Monday, July 26

Whitfield Home 8:30; Wilson Home - Dunnavant Road 8:45; Wallace Home - Dunnavant Road 9:20; Dunnavant - Bowdoin's Store 9:40; Vandiver - Watson's Store 10:25; Hollis Home 10:50; Sterrett McGuire's SStore 11:10; Justice Home - Calcis 12:20; Snyder Home Calcis 12:30; C. H. Evans Home 12:40; Vincent Negro Apts. 1:00; Vincent Public Library 1:20; Harpersville Apts. 2:00; Travellers Motel 2:25

Tuesday, July 27

Wilson's Store 8:40; Paul Cost Home 8:50; Loudon Home 9:05; Virginia Knight Home 9:20; Martin's Garage 9:45; Moore's Cross Road 10:05; Prentice High School 11:55; Carrie Mae Woolley Home Wilton 12:20; Wilton Baptist Church 1:00; Sanderson Home 1:10; Lucas Home 1:25; Hubbard Home 1:40; Calera Negro School 2:10; Gulf Service Station, Highway 25 2:40

Wednesday, July 28

Etress Store 8:30; Grover Smith Home 9:10; Davis Store - Shelby 9:30; Shelby Negro Baptist Church 10:00; Antioch Baptist Church — Kingdom 10:40; Jack Campbell Apts. 11:15

Thursday, July 29

Weldon's Store - Station - Chelsea 8:30; Cave Springs Church 9:00; Isbell Home 9:25; Stewart's Cut-Off 10:00; Sewell Hill - Lott Home 10:30; Culberson Home 10:55; Wallace Grocery 11:30; Strother's Store 12:20; Moore Home 12:50; G. W. Stamps Home 1:05; Salser Service Station — Highway 280 1:35; Westover P.O. 2:05

Friday, July 30

Headquarters - Columbiana

Season your French toast with vanilla and cinnamon in the egg and milk dip to get a new flavor.

Use invisible nylon fishing line to hang pactures from molding around the ceiling.

FORECLOSURE NOTICE

State of Alabama, Shelby County

Default having been made in payment of the indebtedness secured by that certain mortgage executed by Don L. Williams and Alice Williams, to Nora Whatley, dated August 17, 1961, and recorded in the Probate Office of Shelby County, Alabama in Mortgage Book 289, page 440, and such default continuing, the undersigned will sell for cash at public outcry, between the legal hours of sale, at the Shelby County Court House door in the City of Columbiana, Alabama on the 30 day of August, 1965, the following described property, situated in the County of Shelby, State of Alabama, to-wit:

That part of Lot 9-A, according to Map and Survey by L. E. Shaw as follows: Beginning at the NW corner of the Tom McGaighy Lot and run North along the right of way of the Southern Railway Track a distance of 105 feet, which is the point of beginning; thence continue along said right of way 105 feet; thence East 339 feet; thence South 105 feet; thence West 250 feet to point of beginning. Situated in the NE¼ of Section 19, Township 22 South, Range 3 West, Map of which is recorded in Map Record 3, page 49 in the Office of the Probate Judge of Shelby County, Alabama.

Said sale will be made for the purpose of paying the indebtedness secured by said mortgage, together with interest thereon, and a reasonable attorney's fee.

Nora Whatley
Holder of Mortgage
Frank Ellis, Jr., Attorney for
Holder of Mortgage
7/15,22,29/1965

NOTICE

The Shelby County Board of Revenue & Control will accept bids on Monday, August 9, at 11 a.m. for the cleaning and painting of a ferry jointly owned by Shelby and Talladega Counties and located 7.5 miles east of Columbiana at the Coosa River.

Work involved shall be as follows:

A. Pulling ferry from water on rollers at the ferry site.

B. Thorough cleaning of entire ferry to base metal by sandblasting, metal brushes, chisels (where needed), approved solvents (if needed) or other effective and approved means.

C. No paint shall be applied until all surfaces have been inspected and approved by the County Engineer.

D. Two (2) coats of "Zinc Chromate" shall be applied. Paint will be furnished by Shelby and Talladega Counties meeting AASHO M-142 specifications.

The Contractor will furnish all other materials, labor and equipment.

E. Upon completion and before final acceptance of the work, the Contractor shall remove all supports, waste materials, rubbish or other debris and leave the area clean; then after inspection move the Ferry back into the water.

F. Bids are to be on a lump sum basis.

G. The ferry may be inspected at any time prior to bid opening at the location stated above.

The Shelby County Board of Revenue & Control reserves the right to accept or reject any or all bids and to waive any technicalities.

7/22,29/65 8/5/1965

FARM LOANS

If you need money to pay your debts — buy more land — buy tractor, farm tools — Refrigerators — Stoves — To improve your buildings — to build poultry houses

SEE A. S. MIREE, MANAGER

FEDERAL LAND BANK ASSOCIATION

618 North, 22nd Street, Birmingham, Alabama OR
Wales W. Wallace Jr.'s Office, Columbiana, Alabama

"LOOK"

NEW MOBILE HOMES

"CHEAPER THAN RENT"

10' Wide 2 BR All Electric Kitchen $250.00 Down $49.86

Per Mo. 7 Years, Ins., Delivered and Set Up.

TARRANT MOBILE HOMES

South Intersection Green Springs and Mont. Highway

Mailing Address, 1509 Montg. Hiway, Birmingham, Ala.

Tel. 822-3062

Telephone Talk

By J. L. SWITZER
Your Telephone Manager

KNOW WHEN AND WHERE THE FIRST TELEPHONE NUMBERS WERE USED? The year was 1879 and the place was Lowell, Massachusetts. The city was having a serious measles epidemic and Dr. Moses Greeley Parker, one of the town physicians, realized that if Lowell's four telephone operators came down with the measles, telephone communications would come to a halt! Dr. Parker suggested that numbers be used instead of the names of the 1200 Lowell subscribers, so that substitute operators, if they were needed, could learn to operate the exchange as quickly and easily as possible. The idea worked so well that it spread to other communities. Today, those 1200 numbers have become over 86,000,000 in the U. S. alone!

* * *

DON'T KNOW WHERE THE MONTHS HAVE GONE, BUT IT'S VACATION TIME AGAIN! What's it going to be for you and your family this year? A beach resort, the mountains, maybe the New York Fair? Whatever you decide, why not make plans the easy way . . . by telephone. If you call *now* about transportation and hotel reservations, you won't be disappointed at the last minute by not getting what you want. And when vacation time arrives, don't forget those last minute phone calls to stop newspaper and milk deliveries and, of course, phone your friends to say good-bye. Getting the family ready for a trip can be a pretty complicated project. Phone calls to the right people and places can make it easier on everybody!

* * *

ATTENTION: CIVIC CLUBS, WOMEN'S CLUBS, CHURCH GROUPS—We have added two new films to our library. Both are in color and should be of interest to any audience. "Plane Talk" is the name of one — it deals with Air Lines and their communication systems. The other is "C S Long Lines" — this one is a beauty — it shows, in color, the laying of Pacific Ocean cables. Either of these two or any of our numerous films are available for showing—free of charge, of course. Just call me or the business office for arrangements.

New Hope News

By Mrs. J. M. Denson

Complimenting their son, Cpl. Roger Reeser and family, Mr. and Mrs. M. W. Reeser entertained a number of relatives and friends at a dinner at their home Friday evening. Among the friends who were present for the affair were: Mr. and Mrs. Joe Owens, Mr. and Mrs. Alvis Bradley, Mr. and Mrs. Franklin Parks, Rev. Bob Bradley and Mrs. Patricia Brown and children.

Mr. and Mrs. Lewis Shepherd and children have returned to their home in Orlando, Fla. after spending last week here where they were house guests of her sister, Mrs. Carl E. Dunaway and other relatives in the area.

Mrs. Teddy Hooks with her children who are spending several weeks in Detroit, enjoyed a trip to Ontario and other lovely cities in Canada recently.

Mrs. Bessie Mussey is showing some improvement at the St. Vincent Hospital where she was carried for observation and treatment.

Miss Teresa Macon has returned from Little Rock where she attended the National Assembly of Young People as the representative of Birmingham Presbytery last week. Her pastor, Rev. Don Acton spent several days at the meetings.

Mr. and Mrs. A. B. Davis were guests of his mother, Mrs. R. L. Davis and other relaives in Birmingham Tuesday.

Mrs. Edward Finch was the guest of her daughter, Mrs. Skippy Thornton and family at Pelham Saturday.

Mrs. J. M. Wilson is spending several days of this week in Helena where she is visiting Rev. Jesse Fox and family.

Mr. and Mrs. Lawaha Parrish and children have returned to their home in Huntsville after spending the week end visiting her parents, Mr. and Mrs. Gordon Cross here.

Cpl. and Mrs. Roger Reeser with their children have returned to Ft. Belvoir, Va., after spending several days as guests of his parents, Mr. and Mrs. M. W. Reeser on Cahaba Valley Road. He is being sent to Viet Nam soon.

Johnny Lacey, Mike Young and Ricky Campbell were chosen All Stars after having been top players on the New Hope Twins. They will participate in the games of the Dixie Youth Sub-District Tournament on the week of July 19th, as three of the Shelby County All Stars.

Mr. and Mrs. Roy Martin and children were guests of Mr. and Mrs. Ernest McLaughlin and other friends here Sunday. They reside in the "Magic City."

Mr. and Mrs. A. B. Davis spent the week end in New Orleans where they were guests of her sister, Mrs. Johnny Rogers and family. They were accompanied by Mr. and Mrs. Boyd Davis.

Mr. and Mrs. Roy D. Owens of Bessemer visited Mr. and Mrs. Dudley McGuire and other friends on Cahaba Valley Road, Friday.

The youngsters who attended Camp at Fayetteville, Tenn. last week had a delightful vacation trip. The group included Cindy Street, Pamela Koll, Murray Mahan, Tony Bailey, Cindy Young, Chuck Hill, Jimmy Whitworth, Wesley Garrett and Linda Wright.

"Renewing the Contract" was the topic of an inspiring message by Rev. Don Acton at the Presbyterian Church Sunday morning. God's chosen people were punished for worshiping idols, dealing falsely and rejecting God's law. We too are guilty of these offenses and we may expect punishment. To avoid this we must humble ourselves, ask forgiveness and be true to God, the pastor emphasized.

Encourage creativeness in your children. Give them toys that they can use several ways. Too many mechanical toys keep a child from using his imagination. For a small boy—a few scraps of wood, hammer, saw and nails will do. For a small girl—scraps of material, needle and thread, scissors and a doll will keep her busy for hours.

STERRETT

By Mrs. Pearl Hartsfield

Mrs. Minnie Folds has returned home after a four week visit with Miss Nell Hopkins of Montgomery, Ala.

Mrs. Parker Ball and son, Rob, of Cleveland, Tennessee will spend the next two weeks here with her mother, Mrs. Pearl Hartsfield and family while Parker is away at Fort Benning, Columbus, Georgia spending two weeks at summer camp with the U. S. Army.

Mr. and Mrs. Sonny Moore, Sonny Faye and Cory, Mr. and Mrs. Charlie White, Eugene Abercrombie and son, Greg, spent Sunday in Birmingham visiting Mr. and Mrs. Curtis Stracner.

Mr. and Mrs. James M. Stokes and daughter, Suzanne, of Pensacola, Florida are spending this week here with Mrs. Pearl Hartsfield.

Mr. and Mrs. Hubert McGuire and children Pam and Tim spent Sunday at Oak Mountain State Park.

Mrs. Bertha Cummings and granddaughter, Cathy Cummings, have returned home to Tuscaloosa after a two weeks visit here with relatives.

Mr. and Mrs. Jimmy Ray Howard spent the week end in Bessemer where they attended the State Convention of the Church of God Prophecy.

Mr. and Mrs. Kenneth Gann and children of Leeds were the Saturday guest of Mr. and Mrs. Johnny Billups.

Mr. and Mrs. Elbert Miller spent the week end with their daughter and husband, Mr. and Mrs. Alton Brasher.

Mr. and Mrs. Wayne Gill and Wendy have returned home from a week's visit in Columbus, Georgia, Athens, Georgia and Troy, Alabama with relatives.

Mr. and Mrs. David Miller were the Sunday night guest of Mr. and Mrs. Elbert Miller.

Rev. and Mrs. Melvin Cox visited Mrs. Harriett Davis, Oscar Cook who is ill. Mrs. Davis is very sick. They both are of the Mt. Signal Community.

Mr. and Mrs. Crawford Cox and son, Jac, Mrs. Eunice Cox, attended the Wilder reunion at the home of Mrs. Frances Gunters, Opelika.

Sterrett Ball Club defeated Pelham 6 to 1, Saturday, and Westover 13 to 3, Sunday.

The Sunday guest of Mrs. Estelle Shoemaker were her sister and husband, Mr. and Mrs. Haden Helton of Anniston.

If you use weed control chemicals on your lawn, be sure the drift does not carry into flowers beds and landscape plantings.

Peruvians fabricated cotton into textiles in 2500 B. C.

Shelby News

By Betty Higgins

Mrs. Lee Roy Lovette was admitted to Shelby Memorial Hospital last week suffering with a broken hip and shoulder due to a fall from a porch swing. She is in room 108.

Mrs. Bertie Seales was admitted back to Shelby Memorial a week ago Monday. Others on the sick list are Mrs. Bell Brasher, Lois Burnett. Roger Dale Jones was back at church Sunday after his accident of his foot slipping under the lawn mower which cut off all the toes on the right foot. Earnest Carden underwent a nasal surgery last week at West End Baptist Hospital.

Guest of Mr. and Mrs. Earnest Carden is their son, Roger, who has been working in Nigeria for the past thirteen months. Roger left on his return trip to Nigeria Monday for another six months. Before his departure, he presented Jane with a new mustang. Their daughter, Mrs. Eunice Castaneda of Mexico City, Mexico will be leaving tomorrow after spending two weeks here with them. Returning to Mexico with her will be Mr. and Mrs. J. W. Carden and daughter Ann and Jane for two weeks vacation touring Mexico.

Mr. and Mrs. Ermond Willis, Mary Helen, Gloria, and James Shirly spent a delightful tour through the Smokies last week.

Mr. and Mrs. Jerry Sturn, Mrs. Dot Thompson, Lawrence and Emma Dale Etress returned home Saturday from two weeks vacationing in Fairmont, Minn., and a week at Wisconsin Rapids, Wisconsin.

Mrs. R. H. Cherry was back at church Sunday for the first time after undergoing surgery.

Mr. and Mrs. Charles Thompson moved from Gate City into their new home last week at Spring Creek.

Afternoon guest last week of Mr. and Mrs. Josh Burnett and Mrs. Ora Hamilton were Mrs. Bertha Cosper and Mrs. Mollie Johnson of Wilsonville, and Mrs. Emily Moore and Hurbert, of Talladega.

Grounds around poultry houses should be sowed in grass and kept mowed to help cool flocks through the summer.

Cotton canvas tents sheltered the legions of Caesar.

Cotton is the coolest fabric.

If your oven has space for only three pie tins and you want to bake four pies, use a metal cup or tin can to elevate the fourth one so it will overlap.

Disguise that outdated mantle in your home by painting it the coolr of the wall. It will blend into the background and look less prominent.

Don't wait until four or five o'clock in the afternoon to buy a chair or sofa. Anything will seem comfortable after you have shopped and been on your feet all day.

Plymouth sales prove it in

THE BIG SWITCH IS TO PLYMOUTH

One reason is the 5-year/50,000-mile warranty* on the parts that keep you going.

***Here's how Plymouth's 5-year/50,000-mile engine and drive train warranty protects you:** Chrysler Corporation confidently warrants all of the following vital parts of its 1965 cars for 5 years or 50,000 miles, whichever comes first, during which time any such parts that prove defective in material and workmanship will be replaced or repaired at a Chrysler Motors Corporation Authorized Dealer's place of business without charge for such parts or labor: engine block, head and internal parts, intake manifold, water pump, transmission case and internal parts (excepting manual clutch), torque converter, drive shaft, universal joints, rear axle and differential and rear wheel bearings. Required maintenance: The following maintenance services are required under the warranty—change engine oil every 3 months or 4,000 miles, whichever comes first, replace oil filter every second oil change; clean carburetor air filter every 6 months and replace it every 2 years; and every 6 months furnish evidence of this required service to a Chrysler Motors Corporation Authorized Dealer and request him to certify receipt of such evidence and your car's mileage. Simple enough for such important protection.

Another reason is the 1965 Plymouth Fury. The big buy in the intermediate class. Dollar-saving economy with the look of quality. 18 models to choose from.

Come in and see for yourself why the big switch is to Plymouth!

LOTS OF GOOD, LATE-MODEL USED CARS, TOO.

With Plymouth sales up, Plymouth Dealers are taking more cars in trade. So, for a good buy on a Top Quality used car, come in this week!

Top Quality USED CARS

FURY/BELVEDERE/VALIANT/BARRACUDA

Test-drive a Plymouth at Plymouthland!

AUTHORIZED PLYMOUTH DEALERS CHRYSLER MOTORS CORPORATION

CALERA MOTOR CO., INC. Main Street, Calera, Alabama

Call No. 454 Charter No. 14590

REPORT OF CONDITION OF THE

First National Bank of Columbiana

IN THE STATE OF ALABAMA, AT THE CLOSE OF BUSINESS ON JUNE 30, 1965 PUBLISHED IN RESPONSE TO CALL MADE BY COMPTROLLER OF THE CURRENCY, UNDER SECTION 5211, U. S. REVISED STATUTES

ASSETS

Cash, balances with other banks, and cash items in process of collection		$ 830,201.39
U.S. Govt. obligations, direct and guaranteed		2,027,339.65
Obligations of States and political subdivisions		430,463.52
Other bonds, notes, and debentures (including $450,000.00 securities of Federal agencies and corporations not guaranteed by U.S.)		450,000.00
Loans and discounts		2,367,584.45
Fixed assets		123,391.43
Other assets		11,902.00
Total Assets		$6,240,882.44

LIABILITIES

Demand deposits of individuals, partnerships, and corporations		$1,744,990.91
Time and savings deposits of individuals, partnerships, and corporations		2,241,759.91
Deposits of U. S. Govt.		399,733.91
Deposits of States and political subdivisions		1,233,613.76
Deposits of banks		29,074.00
Certified and officers' checks, etc.		19,815.87
Total Deposits	$5,668,988.36	
Total demand deposits	$3,427,228.45	
Total time and savings deposits	$2.241,759.91	
Other liabilities		145,663.04
Total Liabilities		$5,814,651.40

CAPITAL ACCOUNTS

Common stock—par value per share $10.00, No. shares authorized 15,000, No. shares outstanding 15,000,	Total par value	150,000.00
Surplus		150,000.00
Undivided profits		126,231.04
Total Capital Accounts		426,231.04
Total Liabilities and Capital Accounts		$6,240,882.44

I, B. J. Nolen, Cashier, of the above-named bank do hereby declare that this report of condition is true and correct to the best of my knowledge and belief.

B. J. Nolen

We, the undersigned directors attest the correctness of this report of condition and declare that it has been examined by us and to the best of our knowledge and belief is true and correct.

J. I. Harrison
Karl C. Harrison
B. Z. Cooper, Directors

Your Best Buy in 20½% NITROGEN FERTILIZER!

MID - STATE FARMERS CO-OP
Columbiana, Alabama

THE COLUMBIANA LEADER'S ANNUAL

JULY CLEARANCE

STILL IN PROGRESS ENDS AUG. 1st

A SPECIAL GROUP OF

LADIES DRESSES

$5.00

VALUES UP TO $14.99

Special!

Back-To-School

BOY'S JEANS

SLIMS AND REGULARS

$1.99 Or 3 Pair **$5.50**

USE OUR LAYAWAY

This Special is for this Sale Only. Sizes 6 to 16

NYLON HOSE

2 Pair $1

SEAMLESS MESH IN LOVELY SUMMER SHADES

Ladies Lovable and Exquisite Form Brassieres

88c

Values Up To $2.50

See Our Store For Low Prices

The Columbiana LEADER

Columbiana, Alabama

WANT ADS!

USE THIS COLUMN TO BUY, SWAP, SELL OR TO ADVERTISE FOR THINGS YOU NEED

Only 75c for 25 words or less and 3c per word for each word in excess of the first 25

WELLS DRILLED — Well drilling (pumps). Slate $2.00 and up; sandrock, lime, slightly higher Jack Hartsfield, Chelsea 474-5337 J. E. Bearden, Birmingham, 879-7883 tf

WELLS DRILLED — 28 years experience, Pumps, Filters, Terms. Call Bill Pugh, B'ham, 836-2265 tf

WESTERN & COWBOY BOOTS for men, women, and children — Men's Famous Name Dress Shoes Values to $25.00, only $6.99. Sizes 6 to 12. Dixie Cloth Barn, U.S. 31, Pelham 2/18tf

SALES AND SERVICE — John Deers Industrial and Agricultural Tractor and Equipment. Mooney Tractor Co., Wilsonville, Alabama Phone 694-5001 4/2tf

Pressure Creosoted
POSTS — POLES — LUMBER
Extra Long Life For Fences
Barns, Docks, Boat Houses.
SEAMAN TIMBER CO
Montevallo, Ala.
Phone 665-7279
7/25tf

MOBILE HOMES — $2795 and no gimmicks, 1965 10 ft. wide 2 BR with thick natural birch and modern interior, fully insulated with 1½ inch fiberglass, double sink, coppertone appliances, full colored bath, all aluminum exterior, guaranteed first class in every respect and is truly a quality mobile home lacking nothing. A big selection of other fine mobile homes at similar savings. Talladega Trailer Sales, East Battle St., Talladega, Alabama. 11/19tf

GENERAL HOUSE REPAIR — Large or small. Free Estimates. R. L. HOLLIS, 694-7269, Route 1, Wilsonville, Ala. 12/60tf

WANTED — Electrical work. Install power paks, repair stoves, hot water heaters, dryers, air conditioners. James M. Hall. Phone 694-7324, Wilsonville 2/4tf

CABINET SERVICE — Call us for a free estimate on your kitchen cabinets. No obligation. Hand Appliance & Cabinet Service, Siluria 663-7590 6/24 thru 8/12pd

SHRUBBERY FOR SALE — Shrubbery for sale in containers ready for planting anytime of the year. Call 694-7269 or visit R. L. Hollis Nursery in the Fourmile Community. 9/13tf

FOR SALE — Aluminum siding home, 4 rooms, heat pump, all modern conveniences in excellent condition, on ½ acre lot, fenced. Kingdom Community. Mrs. Ruth Gore, Rt. 2, Columbiana, Ala. Phone 694-7751 6/24tf

SPECIALS — Unfinished pillow cases 19c each. Mission Valley 3 yds $1.00; Domestic 5 yds. $1.00; Cotton flannels 10c per yd. Dixie Cloth Barn, U.S. 31, Pelham 2/28tf

FOR SALE — Lot 73' x 100' old City Service location with store in front with living quarters in back, $6,500.00. Selling on account of bad health. See J. A. Cardwell, Maylene, Ala. 6/17,24 7/1,8pd

FOR SALE — The Brumbaugh Estate, the home place, barn, tenant houses and 50 acres of land at Harpersville. See or phone James H. Sharbutt, Attorney for the Estate at Childersburg or Vincent, Alabama. 7/8tf

FOR SALE — Place your order for a sheller that will shell green butter beans, butter peas, and peas, $37.50 each. Motor Extra. Clyde Fancher, phone 694-7283, Wilsonville, Ala., Rt. 1. 7/8,15,22pd

FOR SALE — Five room house on two lots on paved street. Located in Shelby, near Hardwood Mill. Can furnish abstract up to date. Phone 694-7509 7/15,22pd

WANTED
a place in your medicine cabinet. No family should be without DUROLATUM for burns, cuts, abrasions, insect bites, or stings, cold sores or fever blisters, boils, impetigo, athletes foot and ring worm.
DAVIS REXALL DRUG
Columbiana, Ala.

FOR SALE — 1958 Cadilac, 4 Dr. HT. Only $395.00. See or call Bill Watts, 668-2521; night 668-2170 at Shelby County Chrysler-Plymouth, Calera, Ala.

WALL PLAQUES — all types — figurines — gifts — floral arrangements — cement urns and bird baths at The Plak - Shak, U.S. 31 South, Pelham 7/15,22,29 8/5ch

FOR SALE — Building equipped and operated as restaurant with living quarters, on Highway 280. Might trade for other desirable property. Write P. O. Box 947, Columbiana, Ala. 7/15,22,29p

FOR SALE — 2 used air conditioners $20.00 each. Call 668-2446 7/15,22pd

FOR SALE — 1957 Chev. Station Wagon, V8 Straight Shift. Only $245.00. See or call Wm. Watts Jr., 668-2521; night 668-2170 at Shelby County Chrysler-Plymouth Calera, Ala.

Due to Divorce; We have a repossessed 1965 model sewing machine, swing needle Dial-O-Matic zig zag, sews on buttons, makes buttonholes, does decorative stitching. Take up remaining payments of $3.00 ea. Write box 947, Columbiana, Ala. 9/22tf

FOR SALE — 3 bed room house, 2 baths, large den, built-in kitchen, wall to wall carpet, panel throughout. Near Enon Baptist Church. Call anytime 665-7592 1tch

FOR SALE — 1960 Chrysler Imperial only $890.00. See or call Bill Watts at Shelby County Chrysler-Plymouth. Phone 668-2521; night 668-2170, Calera, Ala.

FOR SALE — Horse 3 yrs old Iron Gray 900 lb, works single or double, gentle. Mule for sale; 50 bu. corn. Call 694-7413, 694-7508. O. H. Cost 1tpd

FOR RENT OR SALE — House in city limits of Calera with full basement, 6 rooms and bath in Main house, 3 rooms and bath in basement. Will rent main house for $65.00 mo. or house and basement for $75.00 a month. Call after 6 p.m. 668-2094 1tpd

FOR SALE — 1960 Oldsmobile 4 Dr. 88, only $895.00. Shelby County Chrysler-Plymouth. Phone 668-2521; night 668-2170, 668-2536, Calera, Ala. 1tch

FOR SALE — 1 small G.E. Refrigerator. Ideal for River Cabin. Also 1 Westinghouse Television. Call 694-2711 1tpd

ATTENTION WOMEN! Earn extra cash selling household products to your friends. For information phone 663-7397, from 10 a.m. to 5 p.m. 1tpd

THE FALCON BOOK STORE
340 Main Street
Montevallo, Alabama
Your headquarters for school and office supplies. Paper-back books and magazines. New line of Bibles, Children's Books, Ideals, and artist's supplies. "If we don't have it, we'll get it."

WELLS DRILLED
The Fast Air Rotary Way
Water Guarantee
PUMPS — FILTERS
NO DOWN PAYMENT
Graves Drilling Co.
Ph. 245-4213
Sylacauga, Ala.
MRS. LEON BAKER, JR.
694-7525, Columbiana, Ala.

Beauty for the asking
BY SUE LAYTON
Beauty Consultant
MARIE MORGAN COSMETICS STUDIO
107½ Main St., Montevallo, Ala.
Pho. 665-7345

LOT FOR SALE — 163½ feet fronting on Meyer Street, Columbiana. Old Brick free. David Atchison. 694-7380 7/22,29ch

FOR SALE — Calera, Shelby County, 2 bed room Home with acre of land, fenced in, all conveniences, carport, on Highway 25 one mile west of Calera on Rt. 1. See E. R. Holman 7122,29p

SPARE TIME INCOME — Refilling and collecting money from NEW TYPE high quality coin operated dispensers in this area. No selling. To qualify you must have car, references, $600 to $1900 cash. Seven to twelve hours weekly can net excellent monthly income. More full time. For personal interview write P. O. Box 10573, Dallas, Texas 75207. Include phone number. 1tpd

FOR SALE — Bedroom suite, Light Walnut, Hollywood bed, innerspring mattress, dresser, mirror, and chest of drawers. $100.00 cash. Phone 694-7129 1tpd

Tomatoes grown on land which has not been limed adequately may develop blossom-end rot. The condition is caused by a calcium deficiency.

Birds of prey, such as hawks and owls, aren't necessarily bad. In fact, they are necessary to the health of the wildlife community.

— TRADE & SAVE IN SHELBY COUNTY —

drive an OK deal now

1965 CHEVROLET 4 Door Impala Air Cond. Power Brakes, & Steering 250 Engine, Powerglide LOW MILEAGE

1957 CHEVROLET 4 Door Belair V8 Powerglide

1960 NASH America Car 2 Door Standard Shift

1964 CHEVROLET 4 Door Impala Powerglide Power Steering 195 Engine

1965 CHEVROLET 2 Door SS, Air Cond. Power Brakes & Steering Powerglide 250 Engine LOW MILEAGE

1962 FORD ½ Ton Pickup

LOOK OVER THESE OUTSTANDING AUGUST SPECIALS AT OUR OK LOT

1963 CORVAIR 2 Door, Standard Shift

1959 CHEVROLET 4 Door Belair V8 Powerglide

1962 FORD ½ Ton Pickup Plumbers Body

1964 CHEVROLET 4 Door Biscayne Air Conditioned

1961 CORVAIR Rampside Pickup

McDOW MOTOR COMPANY CHEVROLET Columbiana Alabama Phone 694-2061

GREEN'S FOOD Center
INDIVIDUALLY OWNED AND MANAGED BY THE OWNER
Columbiana

Prices Good July 22 - 23 - 24

BEEF ROAST
BLADE CUT
CHUCK Lb. 49c

7-BONE
CHUCK Lb. 59c

Shoulder Round Lb. 69c

GROUND BEEF Lb. 39c

RATH'S
WEINERS 12 ozs. (With Bubble Gum) 39c

ZEIGLER'S
SAUSAGE Lb. 55c

LOINS SLICED & QUARTERED
PORK CHOPS Lb. 69c

FULL CUT ROUND OR RIB
STEAK Lb. 89c

SNOWDRIFT (Limit 1 With $5 Purchase) 3 Lbs. 59c

DEL MONTE
Pineapple-Grapefruit 3 46 ozs. 99c

DEL MONTE
Chunk Tuna ½ oz. Can 29c

MOTHER'S BEST
FLOUR 5 Lb. Bag 55c

Purex Bleach ½ Gallon Plastic 33c

FOOD CENTER
MAYONNAISE Quart 39c

KRAFT SALE
AMERICAN CHEESE Sl. 8 ozs. 35c
PARKAY MARGARINE Lb. 27c
KRAFT OIL Quart 49c
FRENCH DRESSING 8 ozs. 29c
ITALIAN DRESSING 8 oz. 37c
Thousand Island Dressing 8 oz. 37c
Carnation Milk 4 Tall Cans 59c
Candied Yams 2 12 oz. Cans 39c

STOKELY'S
PEACHES
HALVES OR SLICED
No. 2½ Size Can 29c

MORTON'S FROZEN
POT PIES
CHICKEN, BEEF, TURKEY
3 8 oz. Pkg. 49c

100 FREE GIFT BOND STAMPS
With This Coupon and Purchase Of
$7.50 Or More Food Order
Expires Saturday, July 24, 1965

50 FREE GIFT BOND STAMPS
With This Coupon and Purchase Of
2 — 1 Lb. Pkgs.
Lumberjack Sliced Bolo

50 FREE GIFT BOND STAMPS
With This Coupon and Purchase Of
2 — 1 Lb. Zeigler's
Coneys or Cold Cuts
Expires Saturday, July 24, 1965

50 FREE GIFT BOND STAMPS
With This Coupon and Purchase Of
3 Pkgs. Hormel's
Luncheon Meats
Expires Saturday, July 24, 1965

50 FREE GIFT BOND STAMPS
With This Coupon and Purchase Of
2 Lb. Thick Sliced
Lumberjack Bacon
Expires Saturday, July 24, 1965

50 FREE GIFT BOND STAMPS
With this coupon and purchase of
Bruce's
Wash & Wax Floor Wax
Expires Saturday, July 24, 1965

50 FREE GIFT BOND STAMPS
With This Coupon and Purchase of
89c Sweet 10
Liquid Sweetner
Expires Saturday, July 24, 1965

50 FREE GIFT BOND STAMPS
With This Coupon and Purchase of
2 jars Foreman's Relishes
Expires Saturday, July 24, 1965

50 FREE GIFT BOND STAMPS
With This Coupon and Purchase of
Bama's Peach Preserves
Expires Saturday, July 24, 1965

25 FREE GIFT BOND STAMPS
With This Coupon and Purchase of
2 Pkgs. Jiffy Cake Mix,
Frosting, or Brownie Mix
Expires Saturday, July 24, 1965

25 FREE GIFT BOND STAMPS
With This Coupon and Purchase Of
22 oz. Liquid Trend
Expires Saturday, July 24, 1965

50 FREE GIFT BOND STAMPS
With this Coupon and Purchase of
20 Count
Cook Quik Cube Steaks
Expires Saturday, July 24, 1965

Department Archives and History

Shelby County Reporter

Shelby County Democrat 1948 — Shelby County Times-Herald 1959

122nd Year, Number 39 | Columbiana, Alabama | Thursday, July 29, 1965 | Single Copy 10 Cents | Established in Talladega 1843

Pen Point Paragraphs

Mildred White Wallace

An American Statesman

Horace Mann once said: "In our country and in our times no man is worthy the honored name of statesman who does not include the highest practicable education of the people in all his plans of administration. He may have eloquence, he may have a knowledge of all history, diplomacy, jurisprudence; and by these he might claim, in other countries, the elevated rank of a statesman: but unless he speaks, plans, labors, at all times and in all places, for the culture and edification of the whole people, he is not, he cannot be an American Statesman."

James Freeman Clark says: "A politician thinks of the next election; a statesman, of the next generation."

How many "statesmen" do you know?

Ed E. Reid

We were among friends of Ed Reid's who were grieved to hear of his passing. Ed has been a cherished friend of ours for many years. His place as Director of the Alabama League of Municipalities will be hard to fill. He has served this organization for 30 years and every municipalty in Alabama has cause to remember his outstanding work as Chief Administrator. Those of us prvileged to call him "friend" will miss his never failing encouragement and personal interest.

"The Alabama Time Piece"

Did you know that a paper called "The Alabama Time Piece" was published in Aldrich in 1900? Earl Morris of Montevallo brought a copy in the office dated Feb. 17, 1900. It was published by Aldrich Publishing Company and according to the mast head listed B. J. Lester as Editor and Mrs. M. J. Lester as Co-Editor. The names H. P. James of Jamesville, Ala., and H. D. Davidson, of Centerville, were also listed.

Anybody remember such a publication?

Rec To Close Aug. 6

In order to clear the Rec Building for booths reserved for the Shelby County Fair which opens August 16, the Recreation program will come to a close Aug. 6. The last Teen Dance will be held on the evening of August 7.

Job Corps

If you are interested in joining the Job Corps, applicants are now being interviewed in the Alabama State Employment Service Office in Calera.

Circuit Court To Begin Monday

The Jury Term of the Shelby County Circuit Court will begin in Columbiana, Monday, August 2, Judge A. L. Hardegree, presiding. Twenty-four Civil cases are set for trial during the week.

The Grand Jury will also assemble, Monday, under the direction of Circuit Solicitor Frank Head and County Solicitor Bill Rabren.

The Criminal Division of the Circuit Court will be called Monday, August 16 and there are 33 cases docketed for trial during this week.

Swimming Pool

Work on the Club's Swimming Pool is nearing completion and will probably be ready for opening sometime during the next ten days or two weeks.

Drivers's License

If you have a birthday coming up in August and you want to have your driver's license renewed, better check in at the Probate Office and attend to this matter.

Book Review

A new feature will appear in the Reporter next week in the form of a Book Review. It will be written by Julia Rotenberry of Alabama College Library. "The Ugly Russian" by Victor Lasky will be the first in a monthly series of outstanding books.

Fowler To Play In State All-Star Game

Conrad Fowler

The sports fans in Shelby County are looking forward with a great deal of interest to the state All-Star games in Tuscaloosa next week. The basketball games will be played on Wednesday night with the football game on Thursday night, Aug. 5th. Coach John Tippins of Calera will serve on the coaching staff for the South football team and Conrad Fowler of Shelby County High will play on the South's football team.

In addition the county's coaches will attend the coaching clinic. Many county band students have been invited to play in the All-Star band, and several of the cheerleader squads will participate in the cheerleading clinic.

GI Life Insurance Policy At Low Rate

For a few pennies a week an eligible veteran can make sure his small children have a stake of their own when they reach maturity, Neil R. Smart, Manager of the Veterans Administration Regional Office in Montgomery, said.

Mr. Smart pointed out that for as little as 44 cents a week, a 45 year old World War II or Korean veteran with service-connected disabilities who can meet other requirements, can get a $1,000 GI modified life policy.

For 72 cents a week, the same veteran can obtain $1,000 20-pay life policy.

To add $1,000 worth of coverage in both cases given above would cost even less, Mr. Smart said. In the case of the modified life policy, it would cost 33 cents a week more to raise the coverage to $2,000 and 61 cents a week more to get a $2,000 20-payment life policy.

Full information may be obtained by visiting or writing to the Regional Office at 474 South Court Street, Montgomery, or by telephoning 263-7521, extension 232.

Unemployment Payments Drop

Unemployment benefit payments dropped for the third successive month in June to the lowest total since the last month of 1956, according to Governor George C. Wallace.

Benefit payments, totaling $1,063,511, were paid to some 13,100 claimants. The average payment was $25.90, some 47 cents higher than for the same month last year.

Industrial Relations Director Rex D. Roach said one of the reasons for the continuing decline in payments was the strong economic trend in the state which is supported by Governor Wallace's highly successful industrial development and expansion program.

Roach said that the fruit of Governor Wallace's program could be seen in the sharp decline of payments to construction workers. More than onehalf of the over-the-month reduction in payments to men was in the construction industry.

The number of weeks claimed was 56,532, the lowest June volume in more than 14 years. The weekly average was down 10 per cent from the previous month and 22 per cent from the same period last year.

New claims for the month advanced slightly over May, but still were lower than last year. Many of the new claims came from unemployment resulting from work stoppages in the food, paper and primary metals industries.

Applications Taken For Job Corps

The Alabama State Employment Service office at Calera, Alabama is now interviewing applicants for the Job Corps.

This is a program where young people can receive basic education, job training and experience to develop good work habits while receiving room and board, clothing and some spending money.

Enlistment in the Corps is entirely voluntary and is for those persons that would benefit by the activities provided.

Listed below are the main requirements you must meet to be accepted in the Job Corps.

You must be a young man who has passed his 16th birthday but has not yet reached his 22nd birthday. If under 21, you must get your parents' written consent to join the Job Corps.

You must be a young man in need of Job Corps training to help you earn a better living.

You must not have a record of any serious major crimes.

You must have been out of school at least 3 months, with little prospect of returning to regular school.

You must not have any disabling or serious physical defect.

If you are interested in this program make contact with your Alabama State Employment Service office today.

Columbiana Plant Growth Praised

PRODUCTS OF NEW COLUMBIANA PLANT SHOWN TO VISITORS
From left, William Venable, superintendent; Sen. Sparkman, State Sen. McDow, and Hugh Sims Jr., company president

Speaking at the open house ceremonies at Columbiana's Simsco plant on Saturday, Senator John Sparkman praised the community spirit which made possible this industry, and predicted early expansion and continued growth for the young castings firm. Sparkman was introduced by State Senator Jimmy McDow, who presided at the ceremonies.

The Senator reviewed briefly the manner in which a plant such as Simsco, Incorporated, is made possible through the joint efforts and cooperation of State, local, county and Federal agencies, along with private banks and the investment of private citizens. Sparkman explained how the Small Business Administration, the Area Redevelopment Administration, the First National Bank of Columbiana, and city and county officials had worked together to make this plant come into being and begin production of ductile steel castings in Columbiana.

Sparkman remarked on the fact that the Sims family and others interested in the venture had predicted that within a year of operation the plant would employ 19 persons, but that already, after only eight months of operation, the employment at Simsco had reached 39. Translated into terms of the Columbiana economy, Sparkman said, this employment means thirty additional homes, more bank deposits, additional business for stores and service firms, new people in churches and schools. He cited figures prepared by the Chamber of Commerce of the United States which show the explosive effects on a community of one hundred new employees.

Sparkman stated that the great industries of America — big business — almost all had begun as small business. He praised the initiative of those who risk time and skills and money to start industrial ventures.

In conclusion, Senator Sparkman predicted that the Simsco plant would grow and expand, and asked that he be invited to attend the opening of the firms expanded plant when it is completed. Officials of the Simsco firm said that the firm's present facilities already have been outgrown and that additional space and equipment are being planned at this time.

Several hundred guests from Columbiana and throughout Shelby County, as well as visitors from neighboring counties, attended the open house ceremonies at Simsco, and afterward toured the plant and watched demonstration castings. John T. Bagwell and Jim Geesy, from Montgomery, represented the Area Redevelopment Administration at the Open House. Small Business Administration was represented by Paul Brunson, its Alabama director. Harry Shaddix represented the State Planning and Industrial Development Board.

Melville To Head Vincent Lions Club

George E. Melville

George E. Melville was recently elected to serve as president of the Vincent Lions Club and will be installed in the August 'Charter Night' Meeting. The Vincent Club is 'brand new' having been organized by Lion J. P. Lee of the Pell City Club and D. L. "Doc" Spates of Vincent.

Mr. Melville is employed by the Alabama Power Company as Assistant Superintendent of the Logan Martin Dam Generating Station which is located just north of Vincent on Coosa River.

Junior Colleges Drop One-Day Tests

Trade schools and junior colleges will not resort to snapshot one-day tests for trdae school and junior college entrance requirements. Junior college presidents and trade school directors will work hand in hand with high school principals and teachers in the trade school and junior college educational program. High school graduates have accumulative record cards showing twelve years of life history in the schools which are far more revealing to the junior college president and trade school director than any snapshot entrance examination. Solomon himself and all of the present day Solomons cannot begin to secure anything like the comprehensive guidance information from the snapshot college entrance tests that can be gained from the life history of the high school youngster that is being made by the youngster and recorded by his teachers and principals.

The new trade school and junior college program will do a far greater job for all of the youth of this State than the World War II Veterans On-the-Job Education Program. This new program will give a new start to a greatly increased economic development. A. R. Meadows, State Superintendent of Education says: "The new program is the greatest invitation to new industry and to the expansion of existing industry. The new trade school and junior college program will provide new hope for this generation and for generations to come."

Red Cross Meeting At Courthouse

Roy Downs, Chairman, Shelby Red Cross, requests that all Shelby Countians interested in Red Cross programs attend the Annual Meeting on Tuesday, August 3, at 7:30 p.m. at the auditorium in the court house annex, Columbiana, Alabama.

M. F. Lepich, Disaster and Water Safety Chairman for the Birmingham area, will bring a Red Cross van, and demonstrate its use when disaster strikes.

Red Cross services in the area and the 1965 Fund Campaign will be evaluated, followed by presentation of five and ten-year service pins.

Guardsmen Receive Summer Camp Pay

Pay to Alabama National Guardsmen for summer camp duty has reached a total of $2,090,000 so far this year with approximately 4,500 of the 16,214 total personnel yet to attend their annual two-week field training.

From this it appears that the final total of Federal funds put into the State's economy from this source may top last year's $2,632,716, according to figures released by Governor George C. Wallace last week.

This represents an average of approximately $162 per man. Combining this figure with the $5,605,877 for armory drills, it has been estimated that the average Alabama National Guardsman draws approximately $530 per man.

Other aspects of the Guard which channel Federal funds into the State's economy are: pay to 917 full-time employees $6,155,005 pay for attendance at service schools — $320,900; construction — $1,626,520; and training supplies — $1,626,520.

In all, figures for last year show that a total of $18,072,284 was appropriated to Alabama for National Guard support.

Partlow School Drive For Chapel

Governor George C. Wallace and Mrs. Wallace have accepted appointment as honorary chairmen of a fund drive to build a Chapel at Partlow State School and Hospital in Tuscaloosa.

The drive, sponsored by the Patrons of Partlow, has a goal of $100,000. Similar drives have recently been successfully conducted in Mississippi, Arkansas and Georgia.

"This is certainly a worthy cause to which every citizen who feels so disposed should lend his support. The spiritual well-being and care of these children is just as important as our attention to their mental and physical needs," Governor Wallace said.

All churches, synagogues, individuals and organizations contributing $100 or more will be named on a scroll in a permanent place in the Chapel when it iscompleted.

King Wins State 4-H Speaking Contest

Chuck King, an outstanding Shelby County 4-H Club Member, won the State 4-H Club Public Speaking Contest Monday night. Chuck won the high honor when he spoke against three other district winners at a banquet in Florence, Alabama honoring the four outstanding district winners.

This was just one of the many stops that the 4-H Club Public Speaking Travel Party will make on a Fun and Educational Trip throughout North Alabama from July 26-30, 1965.

John E. Jones, Extension Farm Agent and Chuck's 4-H Club Leader is accompaning Chuck on the week-long Educational Tour.

REVIVAL SERVICES

Revival services will begin at the Concord Baptist Church on August 1 and continue through August 6. Services will be at 10:30 a.m. and 7:30 p.m. Rev. J. Herschel Blalock from Malone, Florida will be the evangelist. Everyone is invited to come and worship with us in these services.

Rev. Wayne Smith, Pastor

Morales To Speak In Columbiana

Rev. Secudino Morales

The Rev. Secundino Morales will speak to the MYF at 6 p.m. on August 1 and preach at 7:30 p.m. at the Columbiana Methodist Church. He is spending one month in this country visiting different churches and meeting wth camp groups at Sumatanga. Mr. Morales is from David, Panama. His visit was arranged through the Rev. Ray Goodwin, missionary to Panama.

The Rev. Morales is the oldest of seven children and grew up in a Christian home. He accepted the call to the ministry and enrolled in the School for the Preparation of Methodist Workers in Costa Rica. While in Costa Rica he married Senorita Virginia Sequeira, also a student. They have a three year old daughter.

Mr. Morales is Superintendent of the David District and President of the Conference Board of Evangelism in Panama.

The public is cordially invited.

Alabaster Jaycees Receive Charter

By Mike Nivens

The Alabaster Jaycees received their charter Friday night, July 23, 1965. A dinner with wives and honored guest present placed this as a night to be remembered by these fine young men of Alabaster.

The list of noteworthy guest ranks high in the life of a Jaycee: Ed Randle, State President; Bob Norris, State Vice President; Bob Lane, National Director; Pat Reynolds, State Secretary; Bryan Hassler, State Treasurer.

From the neighboring clubs such men as John Broadway, President Birmingham Chapter; Bill Dill, President, Columbiana Chapter; Connie Haydork, President, Shades Valley Chapter

And from Siluria, the honorable Mayor Paul Posey

Elected to office in this new chapter are such leaders as: Jerry Busby, President; Gerrold Garrett, First Vice President; Ellis Baker, Second Vice President; Dan Gillis, Secretary-Treasurer; Roger Massey, Director; Bobby Ward, Director; Mike Smith, Director

Members are Geogre Johnson, Charles Hester, Edward Atkinson and Paul Laseur.

Buck Creek Industries Names Dees Treasurer

Fred B. Dees

Fred B. Dees has been named Treasurer of Buck Creek Industries, Inc. He has also been appointed to the same position with Valley Mills, Inc., Columbiana, Alabama; and Monroe Mills, Inc., Monroe, Georgia; both affiliated companies. Mr. Dees, a native of Birmingham, is a Certified Public Accountant and holds membership in the American Institute and Alabama Society of Certified Public Accountants.

A 1952 graduate of the University of Alabama, he is married to the former Anita Lazenby and resides with their four children at 742 Linwood Road, Birmingham, Alabama. Mr. Dees is active in church work serving on the Board of Deacons and Finance Committee of the Crestway Baptist Church.

Buck Creek Industries, Inc. (formerly Buck Creek Cotton Mills) has been active in the textile industry for over 30 years. Plants are located in Alabama, Georgia and Mississippi employing over 800 workers. The company has broadened its product line to include spinning synthetic fibers and carpeting. Its product is merchandised throughout the United States and several foreign countries.

CALERA HAPPENINGS

668-2102 MRS. LEX OZLEY 668-2164

Pilgreen - Salser Engagement Told

Mr. and Mrs. James H. Pilgreen of Calera announce the engagement and forthcoming marriage of their daughter Shela Gay to Leo W. Salser Jr., son of Mrs. Leo W. Salser and the late Mr. Salser of Chelsea.

The bride-elect is the granddaughter of Mr. and Mrs. J. M. Pilgreen and Mrs. W. A. Maynard and the late Mr. Maynard, all of Calera.

Grandparents of Mr. Salser are the late Mr. and Mrs. D. L. Salser and Mr. S. R. Vick and the late Mrs. Vick, all of Chelsea.

The wedding will take place August 28 at the Calera Baptist Church.

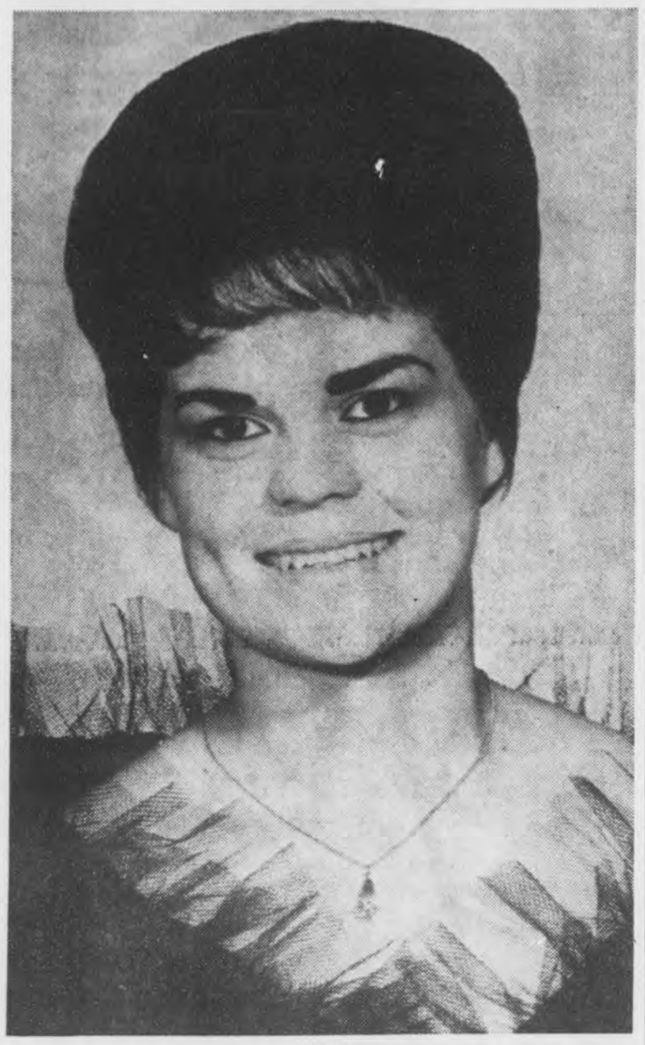

MISS SHELA GAY PILGREEN

ANN ELLISON CELEBRATES BIRTHDAY

Ann Ellison, daughter of Mr. and Mrs. Dalton Ellison celebrated her 7th birthday Friday, July 23rd with a party on the Popeye Show. Five of Ann's little friends and her sister were on hand to help her enjoy the show.

Those attending were Donnie Debbie, and Danny Oakes, Tommie Lou Glass, Lillian Booker and Debbie Ellison.

Dr. and Mrs. James L. McMillian and Michael of Jackson, Miss. spent a few days last week with their parents, Mr. and Mrs. R. E. Bowdon Jr. and Bobby. They accompanied Mr. Bowdon to Atlanta Monday and Tuesday on business.

Mrs. Jimmy Bunn and Glenn of Oklahoma City are the guest of her mother, Mrs. R. E. Bowdon Sr. and other relatives.

Mrs. R. E. Bowdon Sr. of Calera and Miss Ethel Cowart of Greenville celebrated their birthdays Sunday with a dinner in the Calera Methodist Church. Forty relatives and friends attended.

Mrs. John Brasher underwent surgery at Shelby Memorial last week. Glad to report that she is doing fine.

Dave Carden and Davey, of Linden, O'Neal Robinson and Tom Burnett of Clanton, Mrs. J. W. Short and daughters of Helena, and Mrs. Cecil Trawick and son Mark, of Birmingham were guest over the week end of Mrs. D. J. Carden and Mrs. Ida Anderson.

Mrs. Gaddis and granddaughter Sandra Rankin of Birmingham were Sunday afternoon guest of Misses Isa Bell and Jennie Taylor.

Mrs. Fred Sandlin spent Sunday afternoon with the J. B. Denham family and Mrs. J. H. Wood.

DEEGEE DOWNS HONORED

Mrs. Herman Herold and Mrs. Obie Littleton honored August bride-elect Deegee Downs at the lovely Herold home in Alabaster, Wednesday, July 21st.

The table was centered with exquisite pink and white mums and glads and pink candles. At each plate was a pretty pink corsage for each guest who enjoyed a delectable luncheon.

The honoree received several beautiful and useful gifts.

Those included in this honor were: Mrs. Roy Downs, mother of the bride-elect, Mrs. S. M. Bird, Jr., Mrs. W. B. Ozley, Mrs. D. H. Ballard, Mrs. John Hinds, Mrs. Joe Freeman, Mrs. Jack Comer, Mrs. O. C. Farris, Mrs. Tullis Blankenship, Mrs. Alton Barr of Tuscaloosa, Mrs. Homer J. Walton, Mrs. C. D. Cowart, Mrs. J. W. Barrett, Mrs. C. P. Walker, and Mrs. A. L. Little.

PATIO SUPPER

Miss Deegee Downs and her fiance, Bill Schroeder and Louise Cleve and her fiance, Edgar Welden, were entertained Saturday evening at the home of Mr. and Mrs. William H. Hall in Wetumpka.

Guests were: Mr. and Mrs. William H. Schroeder, Mr. and Mrs. Vic Welden, and Judge and Mrs. Ed Sanford.

Mr. John Pilgreen, Mrs. Louise Maurice and Mr. Adolphus Woods are patients at Shelby Memorial Hospital. Mr. Emmett Pinnell returned home over the week end from Shelby Memorial.

Mrs. Adolphus Popwell Jr. (Bernice Parks) of Ft. Hood, Texas is the guest of her parents, Mr. and Mrs. R. B. Parks and the A. E. Popwell family.

Mrs. Russell Gullahorn spent several days last week in Pea Ridge with Mr. and Mrs. Frank Pickett and Mrs. Grady Pickett and Suzann. Mrs. Grady Pickett and Suzann returned home with her for the week end.

Mr. and Mrs. George Glass Jr. attended a fish fry at the home of Mr. and Mrs. C. R. Burgess in Gardendale, Thursday night.

Our sympathy to the families of Mr. Clifton Coker and Mr. Albert Askins in their death over the week end.

Congratulations to Betty Jane Roy for passing the requirements for life guard and having been accepted for duty at the Calera Pool. Betty Jane is the first girl to receive this honor.

Enjoyed looking over some old county newspapers brought into my office Monday by Billy Wright and Dorothy Brooks. The Montevallo Advertiser published in 1916 at the price of $1.00 per year. R. W. Hall was the editor. The Chronicle, published in Columbiana in 1897, F. W. Gist, editor. This also sold for $1.00 per year. The People's Advocate, published in 1912 in Columbiana, J. F. Norris, Editor. This also $1.00 per year.

Sgt. and Mrs. Jimmy Popwell of Ft. Benning, Ga., were weekend guest of their parents, the A. E. Popwell's. Jimmy left Monday morning for Viet Nam.

Mrs. C. L. Hodgson of New York returned home Tuesday after two weeks visit with Mr. and Mrs. T. R. Lucas and her grandchildren, David and Deborah Hodgson.

Mrs. Ed McLain, Mrs. Jane Poole and I visited the Glenn McLains in Birmingham Friday afternoon.

It's a boy for Mr. and Mrs. R. L. Anthony (Gwen Hadaway). Russell Steven (Stevie) was born Tuesday, July 20th at Shelby Memorial Hospital and he weighed in at 7 lbs., 13½ oz.

Dwight and Carolyn Pilgreen of Warrior have been the guest of their grandmother, Mrs. Pearl Pilgreen.

Mr. and Mrs. Donald Rachaels and family spent the week end in Panama City, Fla., and visited the Battleship Alabama in Mobile.

Mr. and Mrs. D. L. Massey are the guest of Col. and Mrs. R. L. Massey in Nashville, Tenn.

Mr. and Mrs. Carl Pierce and family, Mr. and Mrs. Tommy Pierce visited relatives in Mobile Sunday.

SHELBY COUNTY REPORTER
Printed and Published Weekly in Columbiana, Alabama
Subscription 1 Year In Shelby County $3.12; Outside County $3.64; Out of State $4.16—Prices Include 4% State Sales Tax.
O. G. DEXTER, Editor
MILDRED WHITE WALLACE Associate Editor
Entered at the Columbiana Alabama Post Office as second class mail under Act of Congress of March 8, 1879.

OBITUARY

CLIFTON E. COKER

Mr. Clifton E. Coker, 75, of 3806 35th Ave., North, passed away Friday, July 23rd at a Biloxi, Miss., hospital. Funeral services were held Sunday at 2 p.m. at Elmwood Chapel. Interment in Elmwood Cemetery. Rev. Richard Martin and Rev. M. E. Blackburn, nephews, officiated.

Survived by the wife, Mrs. Lillian Johnson Ckoer; 2 daughters, Mrs. B. Q. Marian and Mrs. R. L. Rogers; and five grandchildren, of Birmingham; five sisters, Mrs. P. F. Zuiderhook, Jemison, Ala., Mrs. Arthur Endress, Ashville, Ala., Mrs. Harve Long, Mrs. Marble Martin, and Miss Edna Coker of Calera; a number of nieces and nephews. The nephews served as pallbearers.

Defrost your freezer or refrigerator faster by shooting in a warm stream of air from your hair dryer or vacuum cleaner.

SUNDAY DINNER
August 1, 1965
All Entrees include: One Meat, Two Vegetables, Tossed Green Salad (Choice of Dressing), Homemade Rolls, Tea or Coffee — Dessert, Apple Cobbler
ENTREES
COUNTRY FRIED STEAK
BAKED HAM WITH PINEAPPLE
BREADED SHRIMP
VEGETABLES
Buttered Broccoli — Fresh Garden Peas
Fresh Garden Corn — Snowflake Potatoes
Sliced Tomatoes — Glazed Apple
$1.25
CHILDS PLATE $.85
Clara-Neal Restaurant
Calera, Alabama

Plymouth sales are booming in
Save now during
PLYMOUTH DEALIN' DAYS!
With sales going great, your Plymouth Dealer is sharing his success by giving terrific deals on all '65 Plymouths. And Plymouth has a 5-year/50,000-mile warranty* on the parts that keep you going!
*Here's how Plymouth's 5-year/50,000-mile engine and drive train warranty protects you: Chrysler Corporation confidently warrants all of the following vital parts of its 1965 cars for 5 years or 50,000 miles, whichever comes first, during which time any such parts that prove defective in material and workmanship will be replaced or repaired at a Chrysler Motors Corporation Authorized Dealer's place of business without charge for such parts or labor: engine block, head and internal parts, intake manifold, water pump, transmission case and internal parts (excepting manual clutch), torque converter, drive shaft, universal joints, rear axle and differential and rear wheel bearings. Required maintenance: The following maintenance services are required under the warranty—change engine oil every 3 months or 4,000 miles, whichever comes first; replace oil filter every second oil change; clean carburetor air filter every 6 months and replace it every 2 years; and every 6 months furnish evidence of this required service to a Chrysler Motors Corporation Authorized Dealer and request him to certify receipt of such evidence and your car's mileage. Simple enough for such important protection.

PAA
FURY/BELVEDERE/VALIANT/BARRACUDA
AUTHORIZED PLYMOUTH DEALERS CHRYSLER MOTORS CORPORATION
SEE YOUR DEALIN' MAN AT PLYMOUTHLAND
CALERA MOTOR CO., INC. Main Street, Calera, Alabama

No frost...and no forced air blast that dries out fresh foods in this 13.9 cu. ft. KELVINATOR!
Now Value-Priced at only $299.95 w/t
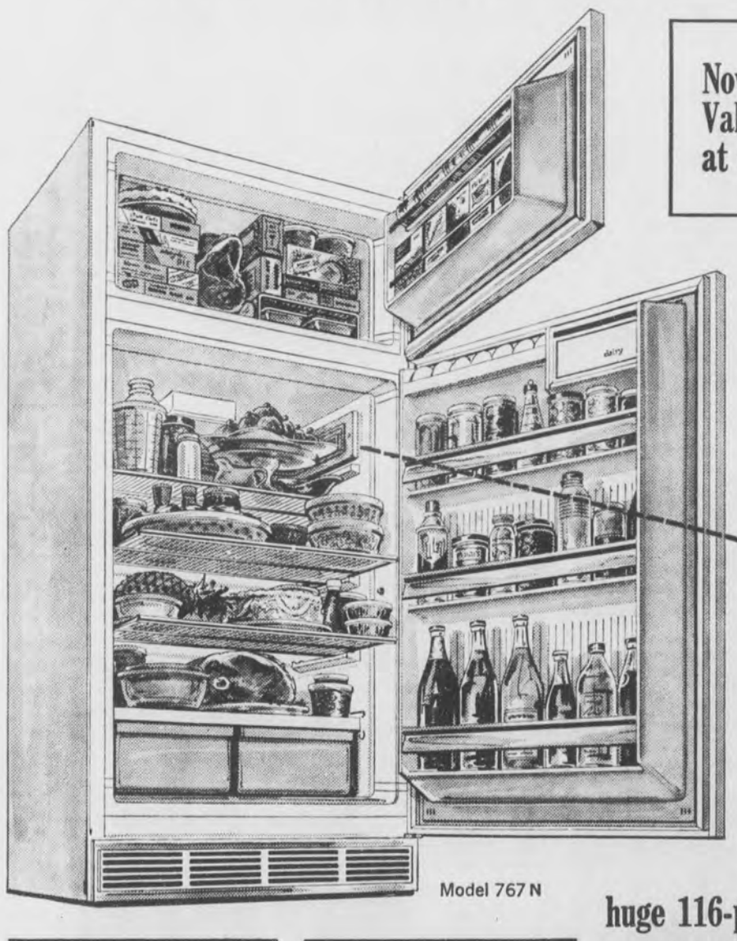
Model 767 N
Many refrigerators eliminate frost by blowing cold air through the fresh-food section. This can dry out food at a rapid rate.
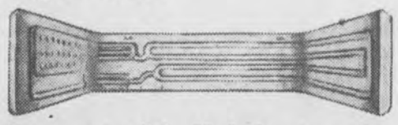
But not this Kelvinator. Its exclusive Humidiplate (above) defrosts automatically without forced air. Your foods stay fresh and moist days longer—even if uncovered! In the huge 116-pound true freezer where foods are tightly sealed, Kelvinator's circulating cold keeps frost from forming and freezes food fast. Note the other Kelvinator quality extras throughout—all at an extra low price NOW!

EXTRA SHELF FOR FROZEN JUICES!

HANDY RACK COVERS ICE TRAYS!
BIRD SUPPLY CO.
Phone 668-8361 Calera, Alabama

Report from Washington

BY

Fifth District Congressman

ARMISTEAD SELDEN

On Tuesday of last week the House of Representatives passed without a dissenting vote the $996 million military pay raise bill. The measure, as adopted by the House, will increase the pay of all members of the armed forces by an average of 10.7 per cent.

The inability to attract and retain adequate numbers of qualified career personnel has created serious personnel manning problems in all the military services. The turnover in personnel is much higher than that in any private business. Each year it costs the government $3.5 billion to procure and train replacements for those who leave the military service. It is clear, then, that retention of trained persons is the most pressing problem facing officials of the Defense Department.

New Competition

For a long time the military services have been plagued by competition from private industry, which has lured many trained persons away from the military. Recently, a new problem has arisen — that of competition for personnel by the economic opportunity program.

For example, it is more advantageous financially to join the Job Corps than it is to enlist in the military, in addition to being safer and less exacting. The beginning pay for a young man who joins or is drafted into the Army is $78 per month. On the other hand, another young American, even a high school dropout, who joins the Job Corps, receives a monthly salary of $105. Both receive comparable lodging, clothing, food, and medical care.

The irony of this pay comparison between the armed forces and the so-called poverty program is that more than one million servicemen fall into the Administration's poverty category, with annual incomes of less than $3,000 —including all pay and allowances.

Administration Opposes

The version of the military pay raise legislation that was passed by the House was opposed by the Administration, which had recommended increases of less than 5 per cent. Also, the Administration's recommendations included a mere 2.7 per cent increase for those servicemen with less than two years' service.

Army recruits have not had a pay raise since 1952. Since that time, however, prices and wages in private industry have spiraled, creating undue hardships for those young Americans who have been drafted or who have volunteered for our armed forces. It is hoped that the pay raise legislation passed by the House will ease some of the hardships created by inadequate compensation.

Reenlistment Provision

In addition to the 10.7 per cent pay increase, the House-passed bill also contains a provision for the payment of a variable reenlistment bonus. The Secretary of Defense is authorized to pay up four times the regular bonus to retain those servicemen whose skills are in short supply. This is still much less than the amount necessary to train a replacement. Recommended by the Defense Department, this provision is further proof that retention is a major problem of our military services.

While the Senate is expected to provide a smaller percentage increase in its military pay bill, there is every indication that the military will receive a pay boost before Congress adjourns. The fact that this measure was passed by the House of Representatives without a dissenting vote is indicative of increasing concern over our international commitments and the seriousness of the situation in Vietnam.

CARD OF THANKS

We shall ever remain grateful to friends, neighbors and loved ones for their acts of kindness and sympathy to us during our recent bereavement in the death of our loved one, Mrs. Beulah N. Cost. May God bless each one of you is our prayer.

O. H. Cost and Children

YOUR HEALTH

FIRST ABDOMINAL OPERATION

It was a story to warm the heart and bring hope to the world. The man responsible for it did not report the event publicly for seven years. Ephriam McDowell, M.D., was a country doctor, courageous and also cautious. On Christmas Day, 1909, he performed the first abdominal operation ever done and removed an ovarian tumor.

This historic surgical operation was done on a table in the kitchen of Dr. McDowell's home in Danville, Kentucky, without anesthetic and with only primitive instruments. During the operation, a crowd of angry people gathered outside with the intention of hanging the doctor if his patient died. McDowell waited seven years until after he had operated successfully on two more women for ovarian tumor before he published a description of the operation in a Pennsylvania medical journal. Ephriam McDowell deserves a place in history as the first modern surgeon.

Today the surgeon can do much more, with much more assurance of success. He can exercise his skill on almost any area of the body. He can operate on the brain, enter the chest, remove a lung, and even expose the heart and enter its chambers. Modern surgery can preserve function, restore function and cure a variety of diseases which formerly disabled or caused the death of the patient. Cancer can be cured by surgery today if treated early enough.

BOW AND ARROW HUNTING, OAK MOUNTAIN

Bow and arrow hunting in Oak Mountain State Park, Shelby County, has been approved by the Conservation Advisory Board. All legal game will be subject to the hunt from November 25 to December 5.

Governor George C. Wallace said this is the first time that hunting has been permitted in a state park. "Only bow and arrow will be permitted. The use of firearms, sidearms and crossbows is prohibited, as is dog driving," the Governor said.

Hunters will not be permitted to hunt from scaffolds. The area of the public fishing lake in the northeast section of the park and areas immediately surrounding cabins and other buildings is off limits to hunters.

Under this regulation, stalk hunting only will be permitted and the bow hunting fee will be $3 per day or $10 for the 11-day period or any portion of it.

Bookmobile Schedule

Monday, Aug. 2

Hands' Cafe 8:20; Lois Grocery 8:30; Camp Branch School 9:00; Alabaster Negro School 9:30; Valley Apts. - Alabaster 9:55; Dogwood Trailer Park 10:15; Pelham Community (School) 10:30 Lee Apts. - Helena 11:00; Watts Apts. - Helena 11:55; Pool Home 12:40; Hill Home 12:50; Acton Community 1:05; G. H. Daniel Home 1:40; Bishop Home 2:10; Gordon Cross Home 2:30; Huett Home 2:45; Oak Mt. Trailer Park Stroud Home 2:55

Tuesday, Aug. 3

Vanderslice Home 12:15; Lightsey Home 12:30; Frank Turner Home 12:45; Ernest Smith Home 1:00; Cedar Grove 1:45

Wednesday, Aug. 4

Nivens Service Station 8:30; Brasher Home - Simmsville Road 8:55; Red's Place - Narrows 9:25; Williams Home - Narrows 9:40; Dewitt Hill Home - Highway 280 10:15; Ashworth Home 10:30; Attaway Home 11:10; Taft's Cross Road 11:35; Ramey Home 12:20; Wynn Home 12:35; Kelly Grocery 12:55; Rutherford Home 1:25; Mahan Home 1:55; New Hope Community 2:10; Bishop's Store 2:25; Martin Home 2:40; Sentell Oil Company 2:50; Johnson Home Lee Trailer Ct. 3:05; Keystone - Butler Home 3:25

Thursday, Aug. 5

Dargin - Hubbard Moore Home 8:30; Alabaster Garden Apts. 9:40; Griffin Home 10:10; Brantleyville 10:35; Maylene P. O. 11:10; Cardwell Grocery - Maylene 11:30; Houston Home 11:45; Dogwood Church 12:30; Dogwood Community 12:55; Mayberry School 1:25; Terrill's Store 1:50; Aldrich Community 2:20; George Harrison Home 2:45; Almont School 3:00; Montevallo Public Library 3:15

Friday, Aug. 6

Headquarters - Columbiana

The term "spot" cotton was first applied to cotton actually on the spot at any market.

STERRETT

By Mrs. Pearl Hartsfield

Mrs. R. J. Coker of Demopolis, has returned home after spending several days here with her sister and husband, Mr. and Mrs. C. E. Hoobler.

Sunday guest of Mr. and Mrs. David Miller were Mrs. Alice Adair and daughters, Audrey and Janette, of Pell City.

Mr. and Mrs. Clarence Whitfield and son Robbin, of Mobile, are spending several days here with Mr. and Mrs. Elbert Miller.

Jimmy Rhodes, son of Mrs. Lucille Rhodes is spending the weekend here with his mother, Jimmy is with the U.S. Navy, stationed at Jacksonville, Florida.

Mrs. Essie Mae Fancher and son Derrell, of Talladega spent Friday with her mother, Mrs. Bessie Miller.

Mr. and Mrs. James M. Stokes Jr., daughters Connie and Suzanne have returned home in Pensacola, Florida after a week here visiting relatives.

Mr. and Mrs. Ottis Fancher and son of Talladega; Mr. and Mrs. Alton Brasher and children, were the Sunday guest of Mr. and Mrs. Elbert Miller.

Mr. and Mrs. Charlie Smith and sons of Irondale; Walter Cummings of Tuscaloosa were the Sunday guest of Mrs. Pearl Hartsfield.

Joseph (Joe) Howard passed away Thursday here at his home. Funeral services were held Sunday at 2 p.m. at Cahaba Heights Church of God of Prophecy. Interment New Merkle Baptist Cemetery.

Mr. and Mrs. David Huggins of Talladega; Mr. and Mrs. Kenneth Walton and children of Columbiana were the dinner guest Sunday of Mr. and Mrs. Elbert Miller.

The Summer Revival starts Sunday, Aug. 1 at Shady Grove. Rev. Melvin Cox is pastor. Evangelist will be Rev. Gene Howard. Night services only starting each evening at 7 o'clock.

Rev. and Mrs. Melvin Cox enjoyed having Mrs. Cassie Atkinson for several days visiting with them the past week.

Rev. and Mrs. Melvin Cox were the dinner guest, Sunday, of Mr. and Mrs. Marvin Brasher on Simmsville Road.

Sterrett Baseball Club defeated Chelsea 17 to 3, Sunday. Saturday's game with Fayetteville was rained out.

Mrs. Nola Mae Wells is in Pell City Hospital.

Fuzz from cottonseed is used in making synthetic fibers.

FARM LOANS

If you need money to pay your debts — buy more land — buy tractor, farm tools — Refrigerators — Stoves — To improve your buildings — to build poultry houses

SEE A. S. MIREE, MANAGER

FEDERAL LAND BANK ASSOCIATION

618 North, 22nd Street, Birmingham, Alabama OR

Wales W. Wallace Jr.'s Office, Columbiana, Alabama

ENJOY YOURSELF AT

PAT'S PLACE

CALERA, ALABAMA

REGULAR DINNERS — SHORT ORDERS — SEA FOOD

STEAKS — ITALIAN DINNERS

WE SPECIALIZE IN BANQUETS, PARTIES AND CATERING SERVICES

SPECIALS ! !

WEDNESDAY NIGHT — ALL THE SPAGHETTI YOU CAN EAT $1.25

FRIDAY AND SATURDAY — ALL THE CHICKEN YOU CAN EAT $1.35

WE PLEDGE TO GIVE YOU THE BEST FOOD, SERVICE AND PRICE POSSIBLE — TAKE OUT ORDERS

CALL

PAT'S PLACE

668-9271, CALERA, ALABAMA

WE WILL BE GLAD TO SERVE YOU.

PAT NIX — GEORGE NIX

Bring this ad with you and receive a free Coke.

Mark your calendar August 10–14

Gulfgas FESTIVAL

EVERYBODY WELCOME

FREE GIFTS DOOR PRIZES

Come in. Find out how you can live better . . . enjoy more convenience for less . . . with clean-burning Gulfgas fuel.

Gulfgas LP-GAS Gulf

STINSON BUTANE - PROPANE GAS CO.

Columbiana, Alabama Phone 694-4661

Social and Personal Mention

MILDRED WHITE WALLACE, Society Editor

THOUGHT FOR THE DAY

Dale Carnegie says: "One of the most tragic things I know about human nature is that all of us tend to put off living. We are all dreaming of some magical rose garden over the horizon — instead of enjoying the roses that are blooming outside our windows today."

REV. "MAC" STINSON

We were among a large number of friends and relatives who gathered in the Columbiana Methodist Church Sunday evening to hear the Rev. "Mac" Stinson — (a home town boy who has recently entered the ministry), preach his initial sermon in Columbiana. Mr. Stinson chose for his subject: "The Dawning of a New Day" and made a most impressive talk. We predict for the young minister a rapid progression toward the top in the Methodist Conference. Mac is at present full time minister at Equality, Alabama, and is also a student in Union College in Wadley, Alabama.

Following the close of the service, the entire congregation moved forward to offer their congratulations and personal interest.

JULY ANNIVERSARIES

It will be happy wedding anniversary-time July 29 for our cherished friends Mr. and Mrs. Frank Suttle; and birthday-time for Blanche Brackett, Wayne P. Ellison and Donna Lynn Gothard. Herman Smith is listed as the only birthday celebrant on PTA calendar for July 30. July 31 will find birthday greetings going to Jason Davenport, James Hartsfield, Ron Thompson and Quilla Wood.

AUGUST DATES TO REMEMBER

Say "Happy Birthday" August 1 to: Dwight Bentley, Judy Blackerby, Russ Bulger, Joanna Dill, John Duncan, Jimmy Hadaway and Gary Ray. It will be wedding-anniversary-time August 2 for Mr. and Mrs. Leonard Shaw; and birthday-time for: Sheridina Austin, Terry Jones, Frank Lester McEwen, Jeniece Rasco and Vann Watkins. August 3 will be a birthday celebration for: G. K. Baker, Ellis Bentley Jr., Anita Blankenship, Yance Hall, Diana Haynes, Billy Jones, Donald E. King, Ila Kirkland and Jill Stone. Aug. 4 birthday cakes will be in order for: Judy Bentley, Jan Campbell, Charles Dunn III, Barbara Jo Haynes, Anita Horton and Elizabeth Isbell.

The Flower for August is Poppy or Gladiolus; and the Birthstone is a Sardonyx.

STORKLINE EXPRESS

Mr. and Mrs. William Johnson (Joan Cameron) announce the arrival of a daughter who was born in St. Vincent's Hospital July 21, 1965. They have named the little new-comer Paige Cameron Johnson.

The happy grandparents include Mr. and Mrs. W. Y. Johnson in Columbiana.

Mrs. Mary Teague of Sarasota, Fla., is the guest of Miss Dorothy Parker and Mrs. W. A. Parker at "The Pines" near Harpersville.

Wedding Solemnized

MRS. PAUL H. STARNES

Miss Linda Gail Jones and Paul H. Starnes exchanged nuptial vows Friday evening at the home of the bride. The Rev. Charles Starnes, brother of the groom, officiating.

Parents of the couple are Mr. and Mrs. James T. Jones and Mr. and Mrs. Charlie Starnes.

The bride, given in marriage by her father, wore a dress of lace and satin, with finger tip sleeves, and a pill box veil. She carried a white Bible with an orchid and lilies of the valley.

Her attendant was Miss Francis Graf. She wore a blue satin dress and carried white carnations.

Roy Starnes was best man and usher was Terry Jones.

The couple will make their home in Columbiana.

CHIEF DONALD MOORE

Chief Donald F. Moore, U. S. Navy, has been assigned duty in Viet Nam.

Donald graduated from Shelby County High School in 1951. He is the son of Mr. and Mrs. Arthur Moore, Columbiana, Rt. 1.

Donald's wife and children are making their home in Columbiana.

The Rev. Earl Gordon, pastor of the Columbiana Methodist Church is spending this week in Camp Sumatonga.

NANCY DOROUGH HONOREE

Miss Lana Jones honored bride-elect Nancy Dorough with a Kitchen Shower at the home of her parents, Mr. and Mrs. E. J. Jones on the evening of July 22, 1965.

A color scheme of pink and white was used. The table was decorated with a white lace cloth over green. Green candles were used with a lovely arrangement of pink roses. A delectable iced punch with cookies, mints, and nuts was served.

The guest list included Maureen Minor, Janet Provorse, Gloria Akers, Sharon Foshee, Ina Cross, Joyce Dover, Nena Carter and Terry Bradley.

CONGRATULATIONS

Friends in Columbiana are having the pleasure this week of extending congratulations to Mr. and Mrs. Earl Maynard (Linda Vick) of Huntsville, as they learn of the arrival of a son born on July 21, 1965 whom they have named William David Maynard.

Grandparents include Mr. and Mrs. W. H. Maynard of Siluria and Mrs. W. K. Vick in Columbiana.

Mrs. Dan Cosby is enjoying a week's stay in Camp Sumatonga.

Mr. and Mrs. Raymond Lyon and family of Charlotte, N. C. spent a few days last week in Alabama visiting relatives in Prattville, Birmingham, and Columbiana.

We had the pleasure last Wednesday of greeting our long-time friend, J. Frank Baker of Montevallo, during his short stay in Columbiana.

The large tent located across the road from the old J. B. Pitts property is being used each night for services by the Seven Day Adventists.

Mr. and Mrs. N. A. Jones spent the past week end in far-famed Calloway Gardens.

Beth and John Chaney, of Montgomery, spent last week in Columbiana as the guest of their grand-parents, Mr. and Mrs. Hap Hatchett.

We are indebted to L. C. Taylor for bringing us the very prettiest rose we have seen all summer. We appreciate his thoughtfulness.

JUNE A. BROXTON

June A. Broxton, Associate Professor of Psychology, Alabama College, Montevallo, Alabama, is among 30 college and university teachers currently attending a National Science Foundation summer institute in contemporary psychology being held at Beloit College, Beloit, Wis.

June A. Broxton has received a special NSF grant to attend the 6-week institute at Beloit which runs from July 11 to August 20. Thirty teachers were selected for the institute, coming from many parts of the United States, and Puerto Rico and Nigeria.

SHELBY COUNTY LIBRARY STAFF MEETING

A meeting of the Shelby County Library Staff was held at the Columbiana Recreation Building on Friday, July 23, 1965. The In-Service Training Session on Service to Adults was conducted by Mrs. Cecile W. Leonard, Shelby County Librarian.

Staff members and Trustees attending the meeting were Mrs. W. A. Cobb and Mrs. May W. Mullen, Alabaster; Mrs. J. S. Ward and Mrs. R. E. Ballentine, Montevallo; Mrs. Rose T. Wood, Mrs. Dovie D. Ingram, Mrs. Stella Roberts, Mrs. Karl C. Harrison and Mrs. Leonard, Columbiana.

TYPICAL AMERICAN?

The quotation below was clipped from a daily newspaper. Is this your idea of a Typical American?

"A typical American is one who, on arriving home from an Italian movie in his German car, sits down on his Danish furniture and drinks Brazilian coffee from an English china cup and then begins writing a letter on some Irish linen stationary with a Japanese ball point pen complaining to his congressman about too much American gold going overseas."

Mrs. J. L. Elliott left Columbiana Monday for a visit with her daughter, Mrs. Frank Hill and Mr. Hill in Charlotte, N.C. She will also be the guest of her daughter Miss Gary Luttrell in Chapel Hill, N. C. before returning home August 9.

Dr. Betty Louise Lumby, Director of Music and Organist, St. Luke's Episcopal Church, Birmingham, and Professor of Music, Alabama College, Montevallo, attended the 15th annual Fourth Sewanee Province Conference on Church Music held at DuBose Conference Center, Monteagle, Tennessee July 13-23.

Janie Cole and Bruce Alverson from A & L Hardware Company, have returned from a trip to Atlanta where they purchased a large stock of new gifts for their attractive shop. Patrons of this popular trading center eagerly await their arrival.

Mrs. George Starcher has returned home following a delightful visit with relatives in Glenville, Ga.

Read Joyce E. Dement's article entitled "Give Your Manners a Brush Up" in this issue of the Reporter. Mrs. Dement is doing exceptionally fine work in Shelby County's Extension Home Agent Office.

Bobby Oakes has landed with some of Uncle Sam's boys in the Army stationed in Viet Nam. Oliver Milstead and Melvin Gunter may soon be on their way to the same Theatre of Operations. Both have been alerted and are awaiting orders regarding where and when.

Mrs. Oakley Vincent has returned home from a visit in Xenia, Ohio as the guest of her son Capt. Glenn Vincent and Mrs. Vincent.

Mr. and Mrs. Ray Crowder, missionaries to Nigeria were guest speakers in the First Baptist Church Sunday evening at the Training Union and regular worship hour.

Had the pleasure of an over-the-coffee-cup chat last Monday with the Rev. and Mrs. J. E. Franks. Mr. Franks is a former pastor of the First Baptist Church in Columbiana and we enjoyed talking over people and things of mutual interest. The Franks now reside in Talladega.

Good Morning

By Milton Bird

Some days it won't rain and it won't stop trying, the clouds hanging around hiding the sun, with a racket upstairs like maybe somebody was moving out. Those are the long days, the moody, sullen days that gnaw at a guy, leaving him grouchy and out of sorts.

That was the way it was until Mary and Barbara Haynes and Lorie Barrow popped up outside my window, toting enough prettiness in to fill a silo. And, suddenly, the sun peeked out, crowding through the leaves in the tall oaks, hitting the window and slipping through, leaving a golden ray in the office that prettied up the whole place.

And though the clouds came back after a little, growling as they came, I didn't notice. The prettiness was still there, knee-deep everywhere I went, that three little friends had brought in and traded me for three candy kisses.

Outside, under the shade of the tall oaks, two german shepherd dogs, their ears cocked, looked dead at the P.O. Inside, peeking over the counter, Kathy and Kim and Kip White had little impish lights dancing in their eyes. Along the mouth of their Pop a little grin came and went, like maybe it wanted to hide and didn't know how.

I guess I should've noticed, but I didn't; since I never notice anything else if prettiness is bundled up in little girls. They didn't say a word, just stood there smothering a giggle with their bright eyes popping. Until, suddenly, Kathy pitched a rubber snake on the counter.

After they had gone, laughing as they went, I remember Kathy saying to her Pop: "How did he hang on the wall without falling?"

"I don't know, honey," Duds said. "I just don't know."

She was so tiny she had to tiptoe to see over the counter, tiny and pretty and sassy, and I'd look forward to her coming more than she knew. Then, all of a sudden, she didn't come anymore, having moved away up Wilsonville way, into a new house under tall pine trees where jaybirds and rob'ins made merry in the cool shade.

And while Skillet was busy accumulating new pains, and wrinkles that wouldn't come out, she was growing up in a delightful fashion, with stars in her eyes and freckles on her nose . . . pretty little Taressa Waldrop who had come back to see me after all this time.

Once every week I'd go up to see the little boys play ball, getting a whale of a wallop out of the way they played the game. And then at All-Star time in Siluria they ran into a big, raw-boned guy from down Centerville way who threw aspirin tablets, one after another, and the season was over for us in three nights.

But it was a beautiful summer. for me. I made a new friend. A little girl named Annette Armstrong, as pretty as an oxide daisy, who took time every night to share her laughter with me. Fresh, little-girl laughter that made the nights mighty special.

I headed up East College and turned up Turner Boulevard at the public school, heading for Tracy Hardison's house next to Bolin and Mae Coopers' and across the street from Leroy and Betty Taylors'.

Tracy was just back from the hospital and I was anxious to know how she was making out, since, a few years ago, she had swiped a little piece of my heart. And, when a guy's heart is involved, he's gotta be in on the know.

Tracy was fine. And on the way back to town, in a shrub in Patsy McDow's side yard, a mockingbird, that I hadn't heard going up, was having a ball.

To Be Wed

MISS GLENDA FAY MALONE

Mr. Syrell Andrew Malone of Maylene, Alabama, announces the engagement and approaching marriage of his daughter, Glenda Fay Malone to John Joseph Pegusky of Long Island, New York.

Miss Malone is the daughter of the late Mrs. Malone. Grandparents of the bride-elect are Mr. and Mrs. J. W. Malone and the late Mr. and Mrs. A. J. Stone of Calera. She is the great-grand-daughter of Mrs. Amanda Hand.

Mr. Pegusky is the son of Mrs. Barbara Estelle Pegusky of Long Island, N.Y.

The marriage will be solemnized in the Helena Baptist Church on the evening of August 14, 1965 at eight o'clock.

Relatives and friends of the couple are invited.

Symbol of Better Health

ACCURACY IN PRESCRIPTIONS

Precision is of utmost importance in matters of health. It begins with your doctor's accurate diagnosis and prescription; it is followed through with your pharmacist's careful, accurate compounding of prescriptions that help to safeguard health!

COLUMBIANA DRUG CO.

Columbiana, Alabama

Prompt, Precise Prescription Service

Dine At The DAIRY BAR DRIVE IN

COLUMBIANA, ALA.

CALL US FOR

CARRY - OUT MEALS & TREATS

DAIRY BAR DRIVE IN

"Where Courtesy and Quality Exceed Price"

SEA FOOD
STEAKS
REGULAR DINNERS
BREAKFAST
(With Hot Biscuits)

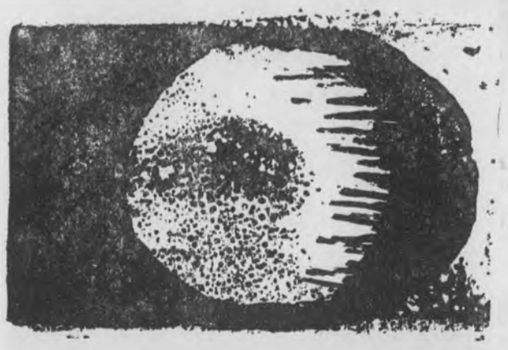

DARK SIDE OF THE MOON . . . characterizes what is known today about the causes and cure of muscular dystrophy. But, as in space exploration, the researchers in muscular dystrophy are beginning to look around the dark side. The most serious of the crippling diseases, muscular dystrophy affects more than 200 thousand Americans . . . most of them children. Children who will die before adulthood. But there is hope through research. Muscular dystrophy is difficult for a parent to detect in its earliest stages . . . only a physician can be certain.

YOUR PHARMACIST . . . FOR FAMILY HEALTH INFORMATION

DAVIS DRUG CO. — Columbiana, Alabama

Personal Mention

Mr. and Mrs. John B. Bush have returned from a visit in Tallassee, Alabama.

Miss Linda McDaniel of Oneonta is the guest this week of Mr. and Mrs. Bruce Alverson.

Mrs. Leon Kelly has been visiting her parents in Tignall, Ga.

Rev. Earl Gordon and his family are at Camp Sumatanga this week. Rev. Gordon is serving on the camp staff and Mrs. Gordon as nurse.

The Rev. Raymond Scroggins is conducting a Revival Meeting in the Northside Baptist Church in Opelika, Ala. He will return to the First Baptist Church next Sunday, in time for the evening worship hour.

Miss Grace Ozley has returned home after a few days visit in Panama City.

The Rev. Preston M. Acker, a former resident of Columbiana, now residing at Alabaster, will be guest speaker at the morning hour of worship next Sunday at the First Baptist Church in Columbiana.

Mr. and Mrs. J. T. Jones, Danny and Randy Jones left Columbiana by plane Monday for a visit with relatives in Oklahoma City.

Friends of Jack Upchurch are extending sincere sympathy to him this week as they learn of the death of his mother which occurred in Lineville, Saturday. Funeral services were held Monday and a number of friends from the First Baptist Church attended.

The only real cotton is 100 per cent cotton. Check the label on every cotton item you buy.

Cotton was grown in Spain by the Moors in 700.

AGRICO FARM SERVICE CENTER

Clanton Alabama

Headquarters For

Fertilizer - Limestone

Nitrates

Spread Or Bag

Seed For Fields, Gardens, Pastures

GOVERNMENT PURCHASE ORDERS HONORED

CALL 775-4560 CLANTON Or 665-7811 WILTON

Veterans Pension Regulations

Veterans with nonservice-connected disabilities who are applying for pensions were reminded today by the Veterans Administration that they can no longer deduct from reported income the full amount they have contributed to other pension or retirement plans.

That practice ceased January 1, 1965, when the present law went into effect.

Prior to that time, a person was able to report "no income" until the entire amount contributed by him to a pension or retirement fund had been returned to him. The new law limits the amount that may be excluded as income to ten per cent of the total contributed, H. S. Kendrick, Adjudication Officer at the Veterans Administration Regional Office in Montgomery said.

VA pensions are paid on a basis of need to veterans and dependents within certain income limits. They must report their entire income for the calendar year in question but the VA will deduct the following in determining income eligibility:

(1) Ten per cent of the payments to an individual under any public or private annuity or retirement plan, including Social Security pension.

(2) Amounts paid by a veteran for the last illness and burial of his spouse or child.

(3) Profit realized from sale of real estate or personal property other than in the course of business.

(4) Payments received for jury duty.

(5) Payments under the War Orphans Education Assistance Act.

(6) State bonuses paid to veterans.

(7) Exclusion of all of a spouse's earned income, or $1,200 of her income, whichever is more advantageous.

With each 100 pounds of cotton fiber, the cotton plant yields about 175 pounds of seed.

Cotton is cool because it absorbs moisture, then transmits it through fabric to air.

County Ranks High In Medical Self Help Program

Shelby County, with 1,960 graduate trainees, now ranks eighth in the state in numbers of people having received instruction in Medical Self-Help. Based on percentage of population, Shelby County ranks second in Alabama.

The Medical Self Help Training Program is designed to offer training in basic survival techniques, in the event of a nuclear war. Regardless of how difficult it is to imagine such a holocaust striking this nation, the possibility is, nevertheless, a recognized fact. It is also a fact, however, and it is upon this that the Medical Self Help Program is based, that with knowledge of how to survive, survival is possible. The goal in Shelby County is to train at least one member of each family.

The program is co-sponsored by the Shelby County Health Department under the direction of Dr. John Rayfield, County Health Officer, with Mr. Frank Sloan, County Sanitation Officer directly responsible for the program, and the County Office of Civil Defense, under the direction of Homer Walton.

Instructors are located in almost every section of the county, and any organized groups interested in availing themselves of this program should contact either Mr. Walton or Mr. Sloan.

Homecoming And Revival Services

The Harpersville Methodist Church will hold its annual Homecoming Service Sunday, August 1, 1965 at 10:00 a.m. Lunch will be spread at the noon hour. The afternoon service will include singing, preaching, and a special service for the official opening of the new educational building. The guest speaker for the 11:00 a.m. service will be the Reverend Dr. O. B. Sansbury, District Superintendent of the Sylacauga District. Two Quartets will be featured in the afternoon, the Keymasters and the Revelaires.

At 7:30 p.m. the Revival will begin and run through Friday night, the 6th. Night services only this year. Dr. Sansbury will be the guest evangelist, and the Reverend W. H. Smith of the Forrest Hills Methodist Church, Birmingham, will be the song director.

The pastor, Homecoming Committee, and membership invite all former pastors, and members to attend. Friends are cordially invited.

Jay Blaxton, Pastor

RYANS BAPTIST CHURCH TO HAVE REVIVAL

A series of revival messages will be delivered in the Ryans Baptist Church each evening beginning August 1 and extending thru August 6. Service will begin promptly at 7:30 p.m. The Rev. Manon E. Childers, will be the guest evangelist. He is pastor of Temple Baptist Church in Little Rock, Arkansas.

Everyone is extended an invitation to be present.

Cotton is chosen for three-fourths of all manufactured children's wear.

RECREATION NEWS

By Sue Smith

The Recreation Program for this summer has shown marked improvement. One of the new attractions is the new playground equipment. A merry-o-round and monkey bars have already been put up, and more equipment is to come. The equipment is already being put to good use by the younger set.

On Thursday, July 22, the Tennis Club had an ice cream party which was enjoyed by all members of the club. A teen dance will be held on Saturday night, August 7. Playing for the dance will be The Exceptions from Sylacauga. Admission for the dance will be: $1.25 a couple and 75c stag. The dance will take place on the tennis courts if possible.

The morning program is drawing its largest crowds. Among the regulars are: Doug Bulger, Tim Falkner, Tim Curtis, Tom and Ken Seale, Paul Pierce and many others. Visitors from out of town have also been present.

Deadline Set For New GI Insurance

Less than ten months remain for eligible veterans to take advantage of the new GI insurance which will remain on sale until midnight May 2, 1966, VA insurance officials pointed out today.

Through July 21, 1965, about 400 Alabama veterans have applied for and been approved for some form of the new policies.

The insurance is open to those veterans eligible for GI insurance between October 8, 1940, and January 1, 1957, and who failed to take it out, or having purchased it, let all or part of it lapse.

To secure this new GI insurance the veteran must have a service-connected disability or a nonservice-connected disability so severe that commercial insurance cannot be purchased at the highest price.

VA insurance officials at the Montgomery, Alabama, VA Regional Office point out that while a full $10,000 policy may be taken out the veteran may take out as little as $1000 or $2000 in coverage and thus provide protection for his family for only a few cents a week.

You Will Be Surprised At The Money You Will Save At

Mooney FURNITURE

WILSONVILLE, ALABAMA

Campaign For Christ

Under The Tent

LOCATED ON THE BALL FIELD IN WILSONVILLE

SERVICES NIGHTLY 7:30 P.M.

AUGUST 1st Through AUGUST 7th

ROBERT (BOB) BRADFORD, EVANGELIST

Brother BRADFORD is the Evangelist for the Church of Christ, Childersburg, Ala.

IN THESE TIMES which are crucial for both men and nations you are cordially invited to attend a series of religious meetings designed to highlight the eternal truths of God which must undergird the lives of men.

"We'll get going now-here comes the Standard Man!"

Your Standard Man is a welcome sight when *saving time* can save you from costly repairs and delays . . . can help you make productive use of every working hour. That's why you value his on-time *deliveries* as much as his quality *fuels and lubricants*. You trust him, too, as an expert in the care of your farm equipment. He's a mighty good neighbor to know.

STANDARD OIL

For unmatched service, call the Standard Oil Distributor—a local man who knows your needs and can serve them quickly.

We take better care of your equipment

H. H. BEARDEN

Columbiana, Alabama

EVERY USED CAR A SPARKLER

1961 CORVAIR Rampaide ½ Ton Pickup, Completely overhauled

See us for a Special Buy on Corvairs. We can save you money.

See the complete display at our OK lot

1964 CHEVROLET 4 Door Impala, V8, Powerglide

1963 CORVAIR 2 Door 500 Series, Radio and Heater Standard Transmission

1965 CHEVROLET 4 Door Impala, Full Power. A real nice low mile demonstrator

1959 CHEVROLET 4 Door Bel Air, V8, Powerglide

1960 RAMBLER American 2 Door Standard Shift

McDOW MOTOR COMPANY

CHEVROLET

Columbiana Alabama

Phone 694-2061

In U. S. Service

Fredric H. Frost III

WARNER ROBINS, Ga. — Fredric H. Frost III, of Montevallo, Ala., has completed four weeks of U.S. Air Force training at the Air Force Logistics Command's Robins AFB, Ga.

A member of the Air Force Reserve Officer Training Corps (AFROTC) unit at Auburn (Ala.) University, Cadet Frost is the son of Mr. and Mrs. Fred H. Frost Jr., of 25 Ashville Circle. He is a member of Sigma Nu.

Cadet Frost was engaged in the flying and support phases of operations at the Air Force installation. A graduate of Montevallo High School, he will be eligible for appointment as an Air Force second lieutenant upon graduation and completion of AFROTC training.

USS RANDOLPH (CVS-15) (FHTNC) July 1 — Electronics Technician Seaman Apprentice Barry B. Bishop, USN, son of Mr. and Mrs. Albert A. Ross of Route 2, Calera, Ala., is serving aboard the anti-submarine warfare support aircraft carrier USS Randolph, operating in the Mediterranean with the U. S. Sixth Fleet.

Randolph is the flagship for Task Group Alfa, which consists of the Randolph, six destroyers and two submarines. Providing the Randolph's air power are two air anti-submarine squadrons, a helicopter anti-submarine squadron, and a detachment of airborne early warning patrol aircraft.

Randolph's first port visit was Rapallo, Italy, June 30-July 5. Other ports of call scheduled include Genoa and Naples, Italy; Marseilles and Cannes, France; and Barcelona, Spain.

MOUNTAIN HOME, Idaho — Lieutenant Colonel Vertnor N. Barnett, brother of Mrs. Oakley Vincent of R. F. D. 1, Columbiana, Ala., has retired from the U.S. Air Force at Mountain Home AFB Idaho, after more than 24 years service.

Colonel Barnett served as chief of personnel services with a Strategic Air Command unit at Mountain Home prior to his retirement.

The colonel, a graduate of Shelby County High School, received his B.A. degree from the University of California. Commissioned in 1943 through the aviation cadet program, he served on Guam and flew combat missions in B-24 Liborators during World War II. He also flew combat mission during the Korean War.

Colonel Barnett's wife, Kathryn, is the daughter of Mr. and Mrs. E. D. Loper of 425 Baqrancas Ave., Warrington, Fla.

USS Sam Houston (SSBN-609) (FHTNC) July 7 — Missile Technichian First Class James E. Perry, USN, son of Mrs. Florence Perry of Route 1, Columbiana, Ala., is serving with the Blue Crew of the nuclear-powered ballistic missile submarine USS Sam Houston, operating out of Holy Loch, Scotland.

Ballistic missile submarines maintain two separate crews. One crew takes the submarine on patrol, while the other crew remains ashore for additional training, and time at home with their families.

Ballistic missile submarines are on constant patrols beneath the seas providing mobile launching pads for missiles capable of traveling more than 1,500 miles.

AMARILLO, Tex. — Airman Third Class David G. Abernathy, son of Mr. and Mrs. L. D. Abernathy of Shelby, Ala., has been graduated from the technical training course for U.S. Air Force jet aircraft mechanics at Amarillo AFB, Tex.

Airman Abernathy, who was trained to repair current Air Force jet fighters, is returning to his Alabama Air National Guard unit at Birmingham.

The airman attended Shelby Co. High School, Columbiana, Ala.

GWINN, Mich. — Staff Sergeant Paul J. Sparta, son of Mr. and Mrs. Antonio Sparta of 5504 Villa Heights, Md., has been selected Outstanding Fuel Man of the month for the Second Air Force.

Sergeant Sparta, who is assigned to K. I. Sawyer AFB, Mich., was chosen for the honor in recognition of his leadership, exemplary conduct and duty performance.

Second Air Force is a major component of the Strategic Air Command which maintains America's constantly alert force of intercontinental missiles and jet bombers.

The sergeant attended Fort Lee (N. J.) Junior-Senior High School.

His wife, Dorothy, is the daughter of Mrs. Claude J. Schrader of Rt. 1, Shelby, Ala.

Panel Door Adds Accent to Closet

You can give distinction to functional closets by using heavy, rich-looking panel doors.

For single closets, use the same hinge-hung stock doors of ponderosa pine that are used for interior or exterior entrances. For double closets, simply hang two three-foot-wide panel doors on sliding hardware. Whether stained or painted to blend with the decor, panel doors will add elegance to any room.

Windows Also Lead Night Life

Have you ever taken a walk at night and noticed how some houses convey greater warmth and beauty than others?

If you decided the windows made some homes more attractive at night, you undoubtedly were right. Windows do make a difference.

For example, notice how the grills — those narrow vertical and horizontal bars that divide the panes of a window —catch the light from a lamp near the window and you'll know why grills have retained their popularity for centuries, even though the conditions responsible for their origin no longer exist.

Small window panes first came into use because it was difficult and expensive to make large glass panes for windows. Today, although glass can be made to fit any desired window size, divided panes are valued for their beauty. They are even simulated in stock windows of ponderosa pine with removable grills that snap in and out for easy cleaning and painting.

Windows in most Colonial and many contemporary homes feature grills in six-over-six, eight-over-eight or one of the other popular grill patterns available in stock wood window units.

The numbers refer to the number of panes in each sash of a double hung window. The six-over-six pattern, for example, refers to the six panes on top and six on bottom used in many double hung units.

Diamond lights, a variation of the grill effect, are popular in provincial style homes.

Add Up Cost For Painting Vs. Re-siding

Have you ever thought of re-siding your home, but decided you couldn't afford it?

The right kind of exterior siding can be a savings, not an expense. For example, try the following experiment:

1. Call in a painter for an estimate of what it would cost to paint your home.
2. Multiply this cost by the number of times you will have to paint your home in the next 20 years. (Most homes need a new paint job every three to five years to prevent the siding from deteriorating.)
3. Obtain an estimate from your local home improvement or building contractor on what it would cost to re-side your home with low-maintenance mineral fiber siding.
4. Compare the non-recurring cost of re-siding with the cumulative 20-year cost of painting. If your present siding needs repair before painting, add the cost of repair to that of painting for a truer financial picture.

In addition to the economic advantages of re-siding, the durable qualities of mineral fiber siding will give you less work and greater peace of mind over the years.

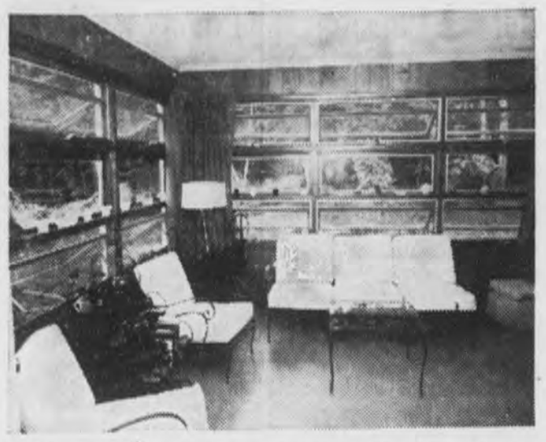

Well-designed porch can become family's favorite room all year. Stock awning windows of ponderosa pine keep porch airy in summer (even when it rains) and comfortable in winter (when porch is heated). Low-maintenance floor and furnishings reduce housekeeping chores.

Awning Windows Make A Porch for All Seasons

Selecting the right windows for the right job is half the battle in good porch design.

A thoughtfully designed porch—with versatile windows that provide maximum ventilation — lets a homeowner adapt quickly to the weather changes that can disrupt life on the porch.

Many homeowners have discovered an awning window of ponderosa pine is ideal for an enclosed porch. The window, which is available in stock sizes, is exceptionally easy to open and close, provides maximum ventilation, keeps out rain and assures year-round comfort.

Unlike many window types, awning windows provide 100 percent ventilation. They can also be opened and closed quickly in series simply by turning a rotor handle.

Awning windows were the perfect solution for Mr. and Mrs. Dale Hawkins, who built a porch and patio addition to their New Jersey home overlooking a naturally wooded lot.

Mr. and Mrs. Hawkins, who had given up their home at the seashore, greatly missed having their own porch. When they decided to build a porch on their house, they wanted one that could be used as an extra room all year.

The porch was added by breaking through a dining room wall that formerly contained a window. Awning wood window units were installed in all three exterior walls of the porch. The walls were paneled with wood.

Ponderosa pine was selected for the windows because the v[illegible] natural i[illegible]ing material and provides maximum comfort in winter, when the porch is heated.

A patio, leading off the porch, completes the outdoor living project. Patio furniture, a vintage park bench and appropriate landscaping supplied the finishing touches.

Now Mr. and Mrs. Hawkins have a porch that doubles as a family room, or as a sitting room when guests drop in. They can now enjoy their home more completely, both outdoors and indoors, and in all seasons.

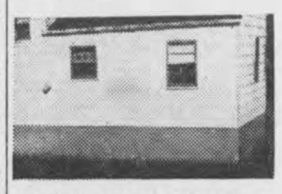

BEFORE: Back yard of home offered little protection from sun.

AFTER: Owner added porch by breaking through dining room window. Stock awning windows of ponderosa pine provide maximum ventilation.

ALA. HAS 94 HERDS IN BCIA PROGRAM

Alabama's enrollment in the Beef Cattle Improvement Association (BCIA) is now up to 94 herds.

Dr. Joe Armstrong, Extension livestock specialist and secretary of the state's BCIA, said 38 Alabama counties are enrolled with an estimated 6,500 head of cattle.

Dr. Armstrong emphasized that BCIA's main objective is to help cattlemen improve the performance of their cattle and, thereby, increase their profits.

He said BCIA's second phase—group performance testing of bulls after weaning — will begin this fall. This part of the program will be carried out on individual BCIA members' farms. And, it will provide the producer with a complete record of his bulls from birth through the yearling stage, concluded Dr. Armstrong.

"Chintz" is a Hindu word meaning "small patterns printed on fine cotton."

A pound of cotton can be spun into yarn nearly a thousand miles long.

Cotton has always offered high performance at reasonable cost.

The cotton plant normally sets less than half its squares.

Materiel Readiness

George Washington said, "To be prepared for war is one of the most effectual means of preserving peace." This is as true today as it ever was.

CALERA
CALL 668-7941
COLLECT 668-2321

IS YOUR SOIL LIME HUNGRY?

Our fleet of spreader trucks are ready to serve your Lime requirements. They are metered and licensed for your protection.

— ALSO —

HAY SALE

Dallis & Bahai - 75c per bale +

WHERE?

SHELCO FEED & SEED CO.

P. O. BOX 33
MONTEVALLO, ALABAMA
PH. 665-7684 or 665-7833

CALL US ANYTIME

"on the move in central Alabama"

*F.O.B. Farm

State Bank No. 588

REPORT OF CONDITION OF

The First Bank Of Alabaster

of Alabaster in the State of Alabama at the close of business on June 29, 1965.

ASSETS		
Cash, balances with other banks, and cash items in process of collection		$ 263,794.42
U.S. Govt. obligations, direct and guaranteed		1,153,906.69
Obligations of States and political subdivisions		499,590.02
Other bonds, notes, and debentures (including $220,977.95 securities of Federal agencies and corporations not guaranteed by U.S.)		220,977.95
Loans and discounts (including $202.31 overdrafts)		1,158,888.40
Bank premises owned $114,618.55, furniture and fixtures $12,620.28		127,238.83
Other assets		229.28
TOTAL ASSETS		$3,424,625.59
LIABILITIES		
Demand deposits of individuals, partnerships, and corporations		$ 976,309.47
Time and savings deposits of individuals, partnerships, and corporations		1,617,875.33
Deposits of U.S. Govt. (including postal savings)		55,087.51
Deposits of States and political subdivisions		375,041.56
Certified and officers' checks, etc		7,853.00
TOTAL DEPOSITS	$3,032,166.87	
Total demand deposits	$1,414,291.54	
Total time and savings deposits	$1,617,875.33	
Other liabilities		6,778.33
TOTAL LIABILITIES		$3,038,945.30
CAPITAL ACCOUNTS		
Capital: Common stock, total par value $150,000.00		150,000.00
Surplus		50,000.00
Undivided profits		185,680.39
TOTAL CAPITAL ACCOUNTS		385,680.39
TOTAL LIABILITIES AND CAPITAL ACCOUNTS		3,424,625.59
MEMORANDA		
Assets pledged or assigned to secure liabilities and for other purposes		660,079.12
Loans as shown above are after deduction of reserves of		27,304.80

I, Donald N. Lathem, Cashier, of the above-named bank, do solemnly affirm that this report of condition is true and correct, to the best of my knowledge and belief.

Donald N. Lathem

Correct—Attest:
George L. Scott, Jr.
Donald Lathem
T. A. Farris, Directors

State of Alabama, County of Shelby, ss:

Sworn to and subscribed before me this 21st day of July, 1965, and I hereby certify that I am not an officer or director of this bank.

My commission expires 7/2/69

Dorothy Henry, Notary Public

B.B.BARGAIN BY BOBBY BOWDON

SPECIALS THIS WEEK!!!
1965 Curtis Mathes Portable TV's with 19" Screen, Only
$129.95

1965 Norge Deluxe Auto. Washers with 4 Water Temp. Selections, 2 speed agitation and spin, 3 cycle, Only
$189.77

Reg. $99.50 Hi Back Berkline Recliners, now only
$49.88

1965 Whirlpool 9,500 BTU Air. Cond., Only
$179.95

BOWDON'S
QUALITY FURNITURE
CALERA

NOW OPEN!

A NEW LOAN SERVICE FOR ALL OF SHELBY COUNTY

USE YOUR AUTO, FURNITURE OR SIGNATURE FOR THE MONEY YOU NEED

Small Loans Made Quickly without Red Tape, Come in and open an Account for present or future use.

ALABASTER LOAN & FINANCE CO., INC.

Located in Old Bank Building
Alabaster, Alabama
(6 Doors North of Nash Rexall Drug Store)

Just Ramblin Along

By WALT MAHER

As it may happen in many homes on Sunday morning . . . you wake up and go to your air conditioned Church in your air conditioned car and then drive home to your air conditioned house; and, then, later in the day go in your air conditioned car to an air conditioned drug store for refreshments and cruise around in your air conditioned car and then back to your air conditioned home. Two things become crystal clear: the good old hot summer time is here and aren't the miracles of modern day wonderful!

Well, we have lots of miracles down at Bowdon Motors in Calera — Pontiacs and Ramblers . . . lots of 'em! And, if you have been listening to WBYE you know that we have a Summer Sale going on that means it is possible for you to get the best deal ever on a Rambler or a Pontiac. We have the best selection of Air conditioned Pontiacs and Ramblers to offer that we have had this year . . . both Factory Air conditioning, and, packaged air at the incredible saving price of only $279.00 installed. So keep cool this sumer in a new Rambler or Pontiac . . . enjoy the good old summer time in the new modern way!

Let's sum up the good dollar saving reasons for shopping Bowdon's now for the best car deal in the county . . . we need good late model used cars—means top allowance on your old car; we have the best choice of Pontiacs and Ramblers to choose from—means "right now" delivery; we are just plain ready to do everything we can to trade your way!

So, come on to Bowdon's, ask for Walt, and let's trade now.

BOWDON MOTORS - Calera

New Hope News

By Mrs. J. M. Denson

Mrs. Carl Street was hostess to several members of the New Hope 4-H Club at her home here Wednesday. The group enjoyed a most unusual demonstration "Antiquing Furniture" which was given by Barbara McGuire, Dianna Wright and Cindy Street. These meeting are excellent opportunities for youngsters to acquaint themselves with interesting projects and modern methods, so they are urged to contact Barbara McGuire for the date of the next meeting. Another interesting feature is the social hour which follows the Demonstrations.

Reports from the Lloyd Noland Hospital indicate that the condition of Mrs. Gordon Cross is slightly improved. She was carried to the hospital Friday after another slight stroke.

Mrs. A. J. Portera is improving at her home on Cahaba Valley Road where she has been ill from an infection of her ears.

Among the visitors here are Carol Jean and Billy Eddings of Center Point who are spending this week as the guests of their grandmother, Mrs. Corrilla Cross and family.

Mr. and Mrs. J. W. Mahan with their children, Joy and Murray spent the week end at Wind Creek near Alexander City where they had a delightful camping trip.

Mrs. W. B. Todd and daughter, Mrs. Judy Blackmon were guests of Mrs. J. M. Denson and other relatives on Cahaba Valley Road Sunday. They are residents of Birmingham.

Wayne and James Dunaway with Bobby Street spent the week end in Murfreesboro, Tenn. where they visited Mr. and Mrs. Dale Dunaway.

A group of ladies who are members of the Twin Valley Soft Ball Team have an excellent record since they have not lost a game this season. Percy and Clay Skinner are the coaches, while Rev. Don Acton is their manager.

Mrs. Horace Mullins has returned to her home in Huntsville after spending the week end here visiting her father, G. S. Cross and other relatives.

Mr. and Mrs. Joe Crawley were guests of relatives in Fayette recently when they attended the funeral of his brother, David B. Crawley.

Mrs. Robert Fulmer is seriously ill at her home on Valley Dale Road.

Linda Fay Kent has returned to Greenville, S.C. where she is a student at Greenville Junior College after visiting realtives on Valley Dale Road.

Mrs. Earl Fallin with her daughter, Nancy, visited Mrs. Grady Denson, who is a patient at the South Highland Hospital, Sunday.

Visitors from several areas were among those present to enjoy the fine message "When Religion Is Sidetracked" which was brought by the Pastor, Rev. Don Acton, Sunday morning. Reading the scripture from Genesis 11:29-32 he listed among other things that prosperity, selfishness and worldly pleasures are the primary causes of our unfaithfulness. We urge you to be present for these inspiring messages.

CARD OF THANKS

We wish to express our thanks and appreciation to our many friends and relatives for all acts of kindness and sympathy and any help rendered us during our recent bereavement in the loss of our loved one, Mrs. Katie Blackerby.

Mr. A. F. Blackerby,
Children and Grandchildren

CARD OF THANKS

We wish to take this medium to express our deep appreciation for the many acts of kindness, and sympathy extended to us during the passing of our father, F. J. Owen. We pray that God will be very near to each of you.

The Children of F. J. Owen

Shelby News

By Betty Higgins

Our deepest sympathy is extended to Billy Joe Glass and his family in the death of both his grandmothers last week. Mrs. Mary Collum, age 97, passed away Tuesday, July 20. Funeral services were held Wednesday, July 21, at two o'clock at the Oak Grove Church at Jemison with burial in the adjoining cemetery. Mrs. Mary Glass, also 97 years, passed away Wednesday, July 21, at the home of her daughter in Chicago, Ill. Funeral services were held at 11 o'clock Saturday at the Rocky Mount Methodist Church with burial in the adjoining cemetery.

A cordial welcome is extended to you to attend Bible Study held at 7:30 each night by Rev. Roberts, Pastor of the Seventh Day Adventist Church of Clanton, in the tent located on the Shelby Road near the Columbiana Cemetery.

Mrs. Bertie Seals came home from Shelby Memorial Hospital Monday and is recuperating at the home of her daughter, Mrs. Elmer Willis.

Guest of Mrs. Dovie Blackerby this week is Mrs. Ella Burnett of Birmingham.

The Hand Reunion was held at the home of Addison Hand, July 25. Forty guest were present.

The length of a cotton fiber ranges from one to four thousand times its width.

Machines are used to harvest more than two-thirds of the U.S. cotton crop.

GOSPEL MEETING
AUGUST 1ST - 6TH
SPEAKER, QUENTEN McCAY
7:30 P.M. Each Evening
STERRETT CHURCH OF CHRIST

You Will Be Surprised At The Money You Will Save At
Mooney FURNITURE
WILSONVILLE, ALABAMA

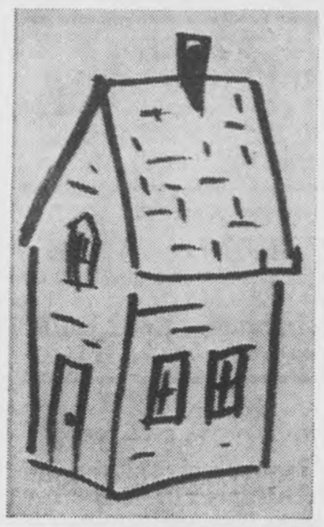
THE PLAK-SHAK
U. S. 31 So. PELHAM, ALA.

Endrin in Time Saves Cotton!
Endrin combinations and a regular field inspection program will give you more effective cotton insect control at lower cost.

TIME TO CONTROL BOLLWORMS!
Bollworms must be controlled when they are small—not over ¼" long. Begin applying the Endrin formulation recommended for your area when 4 or 5 worms are found per 100 terminals, or 5% of the small squares and bolls have been injured by small bollworms.

FREE! NEW FULL COLOR COTTON CHECKING GUIDE!
A refresher for old hands, and a perfect training manual for new help. Shows what to look for. Tells when to treat!
VELSICOL CHEMICAL CORPORATION
341 E. Ohio St., Chicago, Ill. 60611
Gentlemen:
Please send me your Cotton Checking Guide.
NAME
ADDRESS
TOWN STATE ZIP
SC-7295

GET YOUR BEST DEAL ON A BIG CAR NOW
'65 CHRYSLER
CLOSE-OUT

CIDAA

Head for your Chrysler Dealer's . . . and you're heading for the best big-car buy in the business. We've had the big '65 Chrysler priced just a few dollars a month more than the most popular smaller cars all year. Right now? Lower than ever! So stop in. Get big-car comfort. Big V-8 performance. And the kind of year-end savings other car buyers only dream about. You'll find they're very real when you see us.

We all share in Customer Care
customer care
CALERA MOTOR CO., INC.
Main Street - Calera, Alabama

WANT ADS!

USE THIS COLUMN TO BUY, SWAP, SELL OR TO ADVERTISE FOR THINGS YOU NEED

Only 75c for 25 words or less and 3c per word for each word in excess of the first 25

WELLS DRILLED — Well drilling (pumps). Slate $2.00 and up; sandrock, lime, slightly higher Jack Hartsfield, Chelsea 474-5337 J. E. Bearden, Birmingham, 879-7883 tf

WELLS DRILLED — 28 years experience, Pumps, Filters, Terms, Call Bill Pugh, B'ham, 836-2265 tf

WESTERN & COWBOY BOOTS for men, women, and children — Men's Famous Name Dress Shoes Values to $25.00, only $6.99. Sizes 6 to 12. Dixie Cloth Barn, U.S. 31, Pelham 2/18tf

SALES AND SERVICE — John Deers Industrial and Agricultural Tractor and Equipment. Mooney Tractor Co., Wilsonville, Alabama Phone 694-7766 4/2tf

Pressure Creosoted
POSTS — POLES — LUMBER
Extra Long Life For Fences
Barns, Docks, Boat Houses.
SEAMAN TIMBER CO
Montevallo, Ala.
Phone 665-7279
7/25tf

MOBILE HOMES — $2795 and no gimmicks, 1965 10 ft. wide 2 BR with thick natural birch and modern interior, fully insulated with 1½ inch fiberglass, double sink, coppertone appliances, full colored bath, all aluminum exterior, guaranteed first class in every respect and is truly a quality mobile home lacking nothing. A big selection of other fine mobile homes at similar savings. Talladega Trailer Sales, East Battle St., Talladega, Alabama. 11/19tf

GENERAL HOUSE REPAIR — Large or small. Free Estimates. R. L. HOLLIS, 694-7269, Route 1, Wilsonville, Ala. 12/60tf

WANTED — Electrical work. Install power paks, repair stoves, hot water heaters, dryers, air conditioners. James M. Hall. Phone 694-7324, Wilsonville 2/4tf

CABINET SERVICE — Call us for a free estimate on your kitchen cabinets. No obligation. Hand Appliance & Cabinet Service, Siluria 663-7590 6/24 thru 8/12pd

SHRUBBERY FOR SALE — Shrubbery for sale in containers ready for planting anytime of the year. Call 694-7269 or visit R. L. Hollis Nursery in the Fourmile Community. 9/13tf

FOR SALE — Aluminum siding home, 4 rooms, heat pump, all modern conveniences in excellent condition, on ½ acre lot, fenced. Kingdom Community. Mrs. Ruth Gore, Rt. 2, Columbiana, Ala. Phone 694-7751 6/24tf

SPECIALS — Unfinished pillow cases 19c each. Mission Valley 3 yds $1.00; Domestic 5 yds. $1.00; Cotton flannels 10c per yd. Dixie Cloth Barn, U.S. 31, Pelham 2/28tf

LOT FOR SALE — 163½ feet fronting on Meyer Street, Columbiana. Old Brick free. David Atchison. 694-7380 7/22,29ch

FOR SALE — Calera, Shelby County, 2 bed room Home with acre of land, fenced in, all conveniences, carport, on Highway 25 one mile west of Calera on Rt. 1. See E. R. Holman 7122,29p

Due to Divorce; We have a repossessed 1965 model sewing machine, swing needle Dial-O-Matic zig zag, sews on buttons, makes buttonholes, does decorative stitching. Take up remaining payments of $3.00 ea. Write box 947, Columbiana, Ala. 9/22tf

FOR SALE — Building equipped and operated as restaurant with living quarters, on Highway 280. Might trade for other desirable property. Write P. O. Box 947, Columbiana, Ala. 7/15,22,29p

WANTED
a place in your medicine cabinet. No family should be without DUROLATUM for burns, cuts, abrasions, insect bites, or stings, cold sores or fever blisters, boils, impetigo, athletes foot and ring worm.
DAVIS REXALL DRUG
Columbiana, Ala.

AIR CONDITION YOUR CAR for only $279.00 installed. Bowdon Motors, Calera.

WALL PLAQUES — all types — figurines — gifts — floral arrangements — cement urns and bird baths at The Plak - Shak, U.S. 31 South, Pelham 7/15,22,29 8/5ch

THE PLACE IS Bowdon's Economy, Calera, for the Biggest Discounts and Best Buys on Quality Furniture. Reg. $340.00 7 pc. Super Soft Vinelle Early American Living room suite only $219.50. Includes luxurious sofa and matching rocker, 2 solid maple step tables, and a cocktail table and 2 lamps. Many, many other big discounts at Bowdon's Economy, Calera.

FOR SALE — 14 Foot Boat, 10 H.P. Motor, with trailer $300.00. Boat in need of repairs. Also 5½ H.P. Motor $10.00. 663-7021 after 2:30 p.m. 1tpd

FOR SALE — 1963 Chev. ½ Ton pickup, step side, 6 cylinder, st. shift, only 19,000 miles. Was $1495, reduced for quick sale $1295.00. Bowdon Motors, Calera, 668-7021

FOR SALE — 12 lots 100 ft road front by 290 ft deep. Located near Drennen's Subdivision on Coosa River with Highway frontage and Private Launching. For more information call 694-7797. No collect call. 1tpd

FOR SALE — 1962 Rambler Classic 4 Door Sedan, one owner, st. shift and 6 cylinder top gas economy. Was $795, reduced to $650.00. Bowdon Motors, Calera, 668-7021

HELP WANTED — Machinist, experienced or trainee, full or part time. Salary open. Industrial Crane & Equipment Corp., Helena, Ala. 7/29tf

FOR SALE — 1949 Dodge, Fishing car, it runs. First $88 gets it. Bowdon Motors, Calera, 668-7021

FOR SALE
10 acres, beautiful homesite with basement dug and septic tank already in, city water. Just out of Montevallo city limits off Jemison short cut. Owner transferred. $6,000.
Large lot on Highway 25 between Wilton and Montevallo, Wilmont sub-division. $725.
4 room house and 1 acre lot, city water, Dry Valley community. Home need completing. $4,000.
4 large lots, 3 tenant houses bringing in $80.00 per month. City sewerage, water and gas. Good investment property - Montevallo. $6,500.
Call Victor Scott, B & S Insurance & Realty, Montevallo, 665-751 or 665-7614. 1tch

THE FALCON BOOK STORE
340 Main Street
Montevallo, Alabama
Your headquarters for school and office supplies. Paper-back books and magazines. New line of Bibles, Children's Books, Ideals, and artist's supplies. "If we don't have it, we'll get it."

WELLS DRILLED
The Fast Air Rotary Way
Water Guarantee
PUMPS — FILTERS
NO DOWN PAYMENT
Graves Drilling Co.
Ph. 245-4213
Sylacauga, Ala.
MRS. LEON BAKER, JR.
694-7525, Columbiana, Ala.

Beauty for the asking
BY SUE LAYTON
Beauty Consultant
GERALD NORMAN COSMETICS STUDIO
107½ Main St., Montevallo, Ala.
Pho. 665-7345

FOR SALE — One cow. Half White Face, Half Jersey. W. D. Minor, Chelsea Rt. 1. Phone 474-5382 1tpd

FOR SALE — Do you need bed spreads, rugs, pottery or material? If so stop by "Homer's Place", 2 miles north of Calera on Highway 31. If we don't have it, we will get it. 1tpd

FOR SALE — Good Used Lumber Some say, Stop, Look and Listen, but I say, don't stop til you see Pop and look this lumber over. Listen, you can save money if you plan to make repairs, build a room or a house. See me from 7 til 3 at old school house adjacent to Thompson Hi at Siluria. Pop Whittle 694-6082, Columbiana, Ala. 1tpd

COUPLE WANTED — Household Help — Male or Female, White or Colored. 5 day week. Couple only. Phone 694-7498 1tpd

HELP WANTED — A progressive Co. in need of a store manager. Qualifications: Must be at least a high school graduate with creative thinking. Will be expected to meet the public, type letters, and do small amount of bookkeeping. Write P. O. Box 33, Montevallo, Ala., and state qualifications and your desire for job. 7/29 8/5,12,19ch

Color Hits New Nail on the Head

The battle for perfect color coordination won't be lost for want of a nail.

Manufacturers of mineral fiber house siding are now supplying nails colored to match the hues of the pre-finished siding. When used to apply the siding, the nails blend to match — and thus "disappear."

With siding, nails and trim all pre-finished, a mineral fiber installation needs no painting.

WANTED — Lady for regular position as Secretary and Bookkeeper. Must have experience or training or both. Apply at: Mooney Tractor Company, Wilsonville, Alabama. 1tch

NOTICE
The Eastern Star Chapter # 116 Columbiana, will meet at Masonic Hall the 3rd Monday night of each month.

Pension Payments All-Time High

The average pension payment of more than $70 per month reached during the administration of Governor George C. Wallace is an all-time high, despite the fact that more people are on pension rolls than ever before.

Pension and Security Commissioner Ruben K. King told a recent Workshop on Aging that the longer life span is a contributing factor in the all-time high number of pensioners. More than 112,000 now receive pensions in Alabama.

King discussed improvements in medical services to Alabama's aged. He also talked about possible changes which could be brought about by a new medical program that may soon be underway.

The workshop was developed by the School of Home Economics at Auburn and co-sponsored by the Alabama Department of Public Health, the Department of Pensions and Security, the Auburn School of Pharmacy, and district offices of the U. S. Department of Health, Education and Welfare dealing with the social security program in Alabama.

Deep Sea Fishing Rodeo July 30th

Several thousand anglers will test their luck and skill for $17,000 in prizes when the Alabama Deep Sea Fishing Rodeo is staged at Dauphin Island near Mobile July 30-August 1.

The fishermen will cast for the big King Mackerel, Sailfish, Red Fish, Blue Marlin, Ling, Cavalla and Red Snapper which roam the blue waters of the Gulf of Mexico.

Governor George C. Wallace called the fishing rodeo "one of Alabama's most spectacular outdoor events". He said this event and the Blessing of the Shrimp Fleet at nearby Bayou La Batre on August 1 makes Alabama's Gulf Coast a "national focal point" during the big weekend. The Governor encouraged Alabamians to join thousands of out-of-state visitors at the two events.

Sportsmen from all over America will converge on the snow-white beaches of Dauphin Island for the three-day affair. Amid the resort-like atmosphere of the fifteen-mile island, fishermen can reel in their catches while their families romp on the beautiful beaches.

All rodeo entrants are eligible for the grand prize. They will compete for the cash awards and the thrill of breaking into the official record book of the Deep Sea Fishing Rodeo.

Beautiful trees add value to property — an important fact when you buy or sell a home. A healthy white oak can add $2,000 to the value of your property. Other top-value trees include magnolia, sugar maple, red maple, dogwood and white birch.

Since cotton fabrics are free of static, they do not cling.

CALERA
CALL 668-7941
COLLECT 668-2321

GREEN'S FOOD Center
INDIVIDUALLY OWNED AND MANAGED BY THE OWNER
Columbiana

JULY 29 - 30 - 31

FOOD CENTER
BACON Lb. 75c
Sirloin Steak Lb. 95c
Ground Chuck Lb. 79c
COUNTRY CUZ'N FRYERS Whole Lb. 29c
BOSTON BUTTS Lb. 49c
KRAFT'S MAYONNAISE Qt. 49c
TIDE (With A $7.50 Order) Reg. Size 19c
Crisco Oil 24 Ozs. 39c
MIDWEST ICE MILK 3 ½ Gallons $1
BOOTH'S FISH STICKS 3 8 Ozs. $1
BOOTH'S Flounder Fillet 2 Lb. Pkg. $1
STOKELY'S GREEN PEAS 2 10 Ozs. 35c
ROYAL CUP COFFEE Lb. 69c
MEDIUM SIZE EGGS 3 Dozen $1

100 FREE GIFT BOND STAMPS
With This Coupon and Purchase Of
$7.50 Or More Food Order
Expires Sat., July 31, 1965

50 FREE GIFT BOND STAMPS
With This Coupon and Purchase Of
2 Lb. Zeigler's Sausage
Expires Sat., July 31, 1965

50 FREE GIFT BOND STAMPS
With This Coupon and Purchase Of
2 — 16 Oz.
Lumberjack Sliced Bolo
Expires Sat., July 31, 1965

50 FREE GIFT BOND STAMPS
With This Coupon and Purchase Of
2 Lb. Lumberjack Bacon
Expires Sat., July 31, 1965

50 FREE GIFT BOND STAMPS
With This Coupon and Purchase Of
5 Lb. Bag Martha White's
Infallible Flour
Expires Sat., July 31, 1965

50 FREE GIFT BOND STAMPS
With this coupon and purchase of
2 Pkgs. Nabisco
Choc Chip Cookies
Expires Sat., July 31, 1965

50 FREE GIFT BOND STAMPS
With This Coupon and Purchase of
3 Pkgs.
Pillsbury Cake Mixes
Expires Sat., July 31, 1965

50 FREE GIFT BOND STAMPS
With This Coupon and Purchase of
10 Lb. Cook It Charcoal
Expires Sat., July 31, 1965

50 FREE GIFT BOND STAMPS
With This Coupon and Purchase of
48 ct Royal Cup Tea Bags
Expires Sat., July 31, 1965

50 FREE GIFT BOND STAMPS
With this Coupon and Purchase of
Large Size Watermelons
Expires Sat., July 31, 1965

25 FREE GIFT BOND STAMPS
With This Coupon and Purchase of
13¼ Oz. Food Center
Wedge Cheese
Expires Sat., July 31, 1965

25 FREE GIFT BOND STAMPS
With This Coupon and Purchase Of
2 — 6 Oz.
Stokely's Orange Juice
Expires Sat., July 31, 1965

100 EXTRA
With This Coupon and Purchase Of
$7.50 OR MORE Limit One Per Family
Western Super Markets — Expires July 31

Clip This Coupon And Those Below For Plus Value

WESTERN SUPER MARKETS

WHERE EVERY CUSTOMER IS IMPORTANT

LET'S GO TO THE RACES EVERY TUESDAY NITE. OVER WAPI. T.V. 7:00 P.M. 363-WEEKLY PRIZES GET your card from our store.

Alabaster, Ala.

WE RESERVE THE RIGHT TO LIMIT QUANTITIES NONE SOLD TO RETAIL DEALERS

875 S&H GREEN STAMPS FREE WITH BONUS COUPONS IN THIS AD

FRESH FROZEN FRYER
LIVERS Lb. 49c

SOLID PRINTS
OLEO 2 Lb. Prints 29c

HEAVY WESTERN BEEF
T - BONE - CLUB STEAK Lb. $1.15

HEAVY WESTERN BEEF SIRLOIN
STEAK Lb. 98c

HEAVY WESTERN BEEF ROUND
STEAK Lb. 89c

FRESH LEAN QUARTERED
SLICED PORK LOIN Lb. 69c

WESTERN SLICED
BACON Lb. Pkg. 75c

FRESH LEAN GROUND
CHUCK Lb. 79c

SNOWDRIFT 3 Lb. Can 59c

FRESH
LETTUCE Large Head 10c
MELONS Red Ripe Large Size 39c

FRESH DRESSED
HENS 5 to 7 Lb. Avge.
Lb. 33c

FRESH DRESSED WHOLE
FRYERS Lb. 29c
CUT UP TRAY PACK
Lb. 33c

100 EXTRA
With This Coupon and Purchase of 100 Ct.
RED DIAMOND TEA BAGS
Western Super Markets — Expires July 31

50 EXTRA
With this coupon and Purchase of 1 Lb. Pkg.
GORTON FROZEN PERCH
Western Super Markets — Expires July 31

50 FREE S&H GREEN STAMPS
With this coupon and Purchase of 4 Twin Packs
DELSEY TISSUE
Western Super Markets — Expires July 31

50 FREE S&H GREEN STAMPS
With this coupon and Purchase of 4 Cans 4 Oz.
WILSON VIENNA SAUSAGE
Western Super Markets — Expires July 31

25 FREE S&H GREEN STAMPS
With this coupon and Purchase of 2 — 10 Oz. Pkgs. Skinner
ELBOW MACARONI
Western Super Markets — Expires July 31

25 FREE S&H GREEN STAMPS
With this coupon and Purchase of Pkg. Nabisco
CREAM WAFERS COOKIES
Western Super Markets — Expires July 31

25 FREE S&H GREEN STAMPS
With this coupon and Purchase of Lb. Lumberjack
SLICED BACON
Western Super Markets — Expires July 31

EGGS Fresh Grade A Medium 3 Doz. 99c

KRAFT
MAYONNAISE Quart 49c

GERBERS STRAINED
BABY FOOD 6 4½ Oz. Jars 49c

SUGAR Domino Brand 10 Lb. Bag 99c

BARBER'S ICE
MILK ½ Gal. 29c

BARBER'S FRUIT FLAVORED
Sherbert ½ Gal. 39c

PET RITZ
CREAM PIES Large Size Limit 3 - Please) 19c

WHITE TULIP
FLOUR 5 Lb. Bag 49c

JAZZ DOG FREE COLLAR
FOOD 25 Lb. Bag $1.79

CANNING SUPPLIES
FRUIT JARS PINTS Case 99c
FRUIT JARS QUART Case $1.15

100 EXTRA
With this coupon and Purchase of 3 Lb. or More Your Choice
WESTERN BEEF ROAST
Western Super Markets — Expires July 31

100 EXTRA
With This Coupon and Purchase of 3 Lb. Pkg. — Ground Hourly
FRESH LEAN GROUND BEEF
Western Super Markets — Expires July 31

50 FREE S&H GREEN STAMPS
With This Coupon and Purchase of 3 Pkg. Lumberjack
LUNCHEON MEAT
Western Super Markets — Expires July 31

25 FREE S&H GREEN STAMPS
With This Coupon and Purchase of 1 Lb. Delicious
PORK SAUSAGE
Western Super Markets — Expires July 31

25 FREE S&H GREEN STAMPS
With this coupon and Purchase of 1 Lb. Zeigler's
ALL MEAT CONEYS
Western Super Markets — Expires July 31

50 FREE S&H GREEN STAMPS
With This Coupon and Purchase of ½ Gal. Barber Square Ctn.
ICE CREAM
Western Super Markets — Expires July 31

50 FREE S&H GREEN STAMPS
With this coupon and Purchase of 3 Ctn. 200
KLEENEX FACIAL TISSUE
Western Super Markets — Expires July 31

LEGAL NOTICE

Estate of Esther Brothers, Deceased.

PROBATE COURT

Letters Testamentary of said deceased having been granted to the undersigned on the 21 day of July, 1965 by the Hon. Conrad M. Fowler, Judge of the Probate Court of Shelby County, notice is hereby given that all persons having claims against said estate are hereby required to present the same within time allowed by law or the same will be barred.

Bernice Brothers Valentine and Syvilla Brothers Hulsey, Co-Executrices of the Last Will and Testament of Esther Brothers, deceased

7/29/65 8/5,12/1965

NOTICE OF PUBLICATION TO PROBATE WILL

The State of Alabama, Shelby County

PROBATE COURT f

To Ruby Matthews, 179-2914 2nd Avenue, Springfuiald Gd., Long Island, N.Y.

Grace Ferguson, 186-10 120th Road, St. Albans, L. Island, New York

Adam Ferguson, 2211 Floyd St., No., Louisville, Kentucky

Paul Ferguson, Cambria Heights, New York, N. Y.

Lillie Mae Ferguson, Box 173, G. C. Station, New York, N. Y

David Ferguson, 13-14 A Dempsey Street, Birmingham, Alabama

You will hereby take notice, that on this day came Kelley Mae Ferguson and produced to the Court a paper writing, purporting to be the last will and testament of John Ferguson, deceased, and moves the court to admit the said will to Probate and Record.

You are notified to be and appear before me, at my office in the Court House of said County at Columbiana, Ala. on the 7th day of August, 1965, when the motion will be considered, and show, if anything you have to allege, why said paper writing should not be admitted to Probate and record, as the true last will and testament of said decedent John Ferguson.

Conrad M. Fowler
Judge of Probate, Shelby County, Ala.

7/15,22,29/1965

NOTICE TO CONTRACTORS

Federal Aid Secondary Project No. S-1247(2) Shelby, County Alabama

Sealed bids will be received by the State Highway Director at the office of the New State Highway Department, Montgomery, Alabama, until 10:00 o'clock A.M., July 30, 1965, and at that time publicly opened for constructing the Bituminous Treatments on roads between Columbiana and Wilsonville. Length - 11.516 miles.

The entire project shall be completed in forty (40) working days.

Proposal fee is $5.00. Plans are available for $1.20. Plans and proposals are available in Room 304 of the New Highway Department. No refunds will be made.

The minimum wage paid to all Skilled, Intermediate and Unskilled labor employed on this contract shall be as set forth in Special Provisions.

Certified check or bid bond for 5% of bid (Maximum amount $10,000 for bids under $500,000; Maximum amount $50,000 for bids $500,000 or more) made payable to the Alabama State Highway Department must accompany each bid as evidence of good faith.

The proposed work shall be performed in conformity with the rules and regulations for carrying out the Federal Highway Act.

Plans and Specifications are on file in Room 304 of the New State Highway Department at Montgomery 4, Alabama.

In accordance with the rules and regulations of the Alabama Highway Department, proposals will be issued only to prequalified contractors or their authorized representatives, upon requests that are received before ten o'clock A.M., on the day previous to the Day of opening of bids.

The State Highway Department, in accordance with the provisions of Title VI of the Civil Rights Act of 1964 (78 Stat. 252) and the Regulations of the Department of Commerce (15 C.F.R., Part 8), issued pursuant to such Act, hereby notifies all bidders that it will affirmatively insure that the contract entered into pursuant to this advertisement will be awarded to the lowest responsible bidder without discrimination on the ground of race, color, or national origin.

The right to reject any or all bids is reserved.

H. L. Nelson
Highway Director

7/15,22,29/1965

NOTICE OF REMOVAL OF GRAVE FROM AN UNNAMED CEMETERY IN SHELBY COUNTY, ALABAMA

TO: The heirs, next of kin and relatives of all persons buried in the hereinafter described cemetery.

All heirs, next of kin and relatives of persons buried in that certain cemetery which, to the knowledge, information and belief of Kimberly-Clark Corporation, has no name but which is located in Shelby County, Alabama, on property now owned by Kimberly-Clark Corporation but which was formerly owned by Bernice Williams Hightower, John Milton Hightower, Martha Hightower, Louise Hightower Bridgewater, John Bridgewater, Jr., Neal H. Bridgewater, Gail Swope Bridgewater and John Bridgewater, III, are hereby notified that Kimberly-Clark Corporation is in the process of constructing a facility near the Coosa River and that the lands upon which such cemetery is located will be disturbed by such construction activities.

All heirs, next of kin and relatives of persons buried in subject cemetery are further notified that such cemetery has been surveyed by Kimberly-Clark Corporation and contains one (1) grave which, so far as is legible, is marked as follows:

William Tulane
Born 1835 - Age 2

that Kimberly-Clark Corporation has used reasonable diligence to ascertain further information as to the person buried in such grave, and to ascertain the heirs, next of kin and relatives of such person, but has been unable to do so.

All heirs, next of kin and relatives of such person buried in subject cemetery are further notified that it has become necessary for the grave and the remains of such person to be removed to some other suitable plot before the 9th day of August, 1965, that subject cemetery will no longer be used as a final resting place for the dead after such date, that the heirs, next of kin and relatives of such person are earnestly requested to communicate with Mr. John Raeburn, Woodlands Manager, Kimberly-Clark Corporation, Coosa Pines, Alabama, in respect to their wishes in the removal of the remains of such person from subject cemetery and the reinterment of such remains elsewhere; that the heirs, next of kin and relatives of such person are free to enter subject cemetery and to remove the remains of such person kin to them at their own expense and in the manner required by law, and at no risk or expense to Kimberly-Clark Corporation, prior to the 9th day of August, 1965; and that if the remains of such person are not removed from such cemetery by the heirs, next of kin and relatives of such person on or before the 9th day of August, 1965, Kimberly-Clark Corporation, or its contractors, will remove such grave and the remains of such person buried in such grave to some other suitable plot selected by Kimberly-Clark Corporation at its own expense.

Any persons having information or knowledge concerning subject cemetery are requested to communicate with the above named person at their earliest convenience.

Dated this 9th day of July, 1965.

Kimberly-Clark Corporation
By John Raeburn
Woodlands Manager
Kimberly-Clark
Corporation
Coosa Pines, Alabama

7/15,22,29/65 8/5/1965

LEGAL NOTICE

Estate of Robert S. Williams, Deceased.

PROBATE COURT

Letters Testamentary of said deceased having been granted to the undersigned on the 22 day of July, 1965 by the Hon. Conrad M. Fowler, Judge of the Probate Court of Shelby County, notice is hereby given that all persons having claims against said estate are hereby required to present the same within time allowed by law or the same will be barred.

Robert Landis Williams and Walter Savage Williams, co-Executors of the Last Will and Testament of Robert S. Williams, dec.

7/29/65 8/5,12/1965

The person who gets his college degree in the 1960s will earn at least $150,000 more during his lifetime than his high school buddy who didn't go to college or a specialty school.

Cotton dyes more easily, more evenly, and with faster colors than any other fabric.

LEGAL NOTICE

The State of Alabama, Shelby County

In Circuit Court, In Equity

Shirley Tidwell, Complainant
Vs. Jack Tidwell, Respondent.

It being made to appear in the above cause from the affidavit of Roger F. Rice, Attorney for the Complainant, that Jack Tidwell, a respondent to the bill of complaint in said cause, is a non-resident of this State and is believed by affiant to reside at 521 Irvincton Village, Houston in the State of Texas, and further that in the belief of said affiant said respondent is over 21 years of age, it is now ordered that the said respondent Jack Tidwell appear in this court and answer, plead or demur to the bill of complaint in this cause before the 9th day of August, 1965, lest on his having failed to do so at the expiration of 30 days from said date, a decree pro confesso be taken against him; and it is further ordered that the Register of this Court have this order published with as little delay as may be in Shelby County Reporter, a newspaper published at Columbiana, Alabama, in this County, once a week for four consecutive weeks; and further that within 20 days from the making of this order, he post a copy of this order at the door of the Court House of this County, and shall send by mail another copy thereof together with a copy of the bill of complaint, to the respondent, at the place of his residence, as may be shown by the bill of complaint or said affidavit.

Ordered, this the 8th day of July, 1965.

L. G. Fulton, Register
By Sara Ozley, Deputy Register

7/15,22,29/65 8/5/1965

LEGAL NOTICE

Thelma Brasher, Complainant,
Vs. Jack Brasher, Respondent.

State of Alabama, Shelby County
In Shelby County Law and Equity Court, In Equity. No. 675

ORDER OF PUBLICATION

In this cause it being made to appear to L. G. Fulton, Ex-Officio Register of Shelby County Law and Equity Court, In Equity, by Affidavit of the complainant, Thelma R. Brasher, that the place of residence and post office address of the Respondent, Jack Brasher, is unknown and cannot be ascertained after reasonable effort, and that said Respondent is in the belief of affiant, over twenty-one years of age;

It is, therefore, ordered by the Register that publication be made in the Shelby County Reporter, a newspaper published in Columbiana, Shelby County, Alabama, once a week for four consecutive weeks, requiring Jack Brasher, the said Respondent, to plead, answer or demur to the Bill of Complaint in this cause by the 28th day of August, 1965, or in thirty days thereafter a decree Pro Confesso be taken against him.

Done at office in Columbiana, Alabama, this the 26th day of July, 1965.

L. G. Fulton
Ex-Officio Register
Shelby County Law and Equity Court

7/30/65 8/5,12,19/1965

LEGAL NOTICE

Notice of Publication To Probate Will

The State of Alabama, Shelby County

Probate Court, July, 1965

To Lucy Martin Gould, R.F.D., Box 8, Lake, Mississippi; Thomas J. Martin, A.F. 18712424, Box 212, Sundance Air Station, Sundance, Wyoming; Betty Jo Serio, 419 Dunkley Drive, Houston 9, Texas; Joe J. Martin, Jr., 13325 Columbine Street, Houston, Texas; Raymond Martin, a minor, 1031 Manor, Houston, Texas; Willie Moore Sanderson, 208 - 25th Avenue, Meridian, Miss.; Mabin B. Moore, 208 - 25th Avenue, Meridian, Mississippi

You will hereby take notice, that on this day came Amy Lester Martin and produced to the Court a paper writing, purporting to be the last will and testament of Mornie Martin, deceased, and moves the court to admit the said will to Probate and Record.

You are notified to be and appear before me, at my office in the Court House of said County at Columbiana, on the 20th day of August, 1965, when the motion will be considered, and show, if anything you have to allege, why said paper writing should not be admitted to Probate and record, as the true last will and testament of said decedent Fornie Martin.

Conrad M. Fowler
Judge of Probate,
Shelby County, Ala.

7/30/65 8/5,12/1965

LEGAL NOTICE

Estate of Rufus V. Brown, Deceased.

PROBATE COURT

Letters Testamentary of said deceased having been granted to the undersigned on the 23rd day of July, 1965, by the Hon. Conrad M. Fowler, Judge of the Probate Court of Shelby County, notice is hereby given that all persons having claims against said estate are hereby required to present the same within time allowed by law or the same will be barred.

Bertha Mae Brown
Executrix of the Last Will and Testament of Rufus V. Brown, deceased

6/30/65 7/5,12/1965

NOTICE TO CONTRACTORS

Project No. CP1-42
BITUMINOUS TREATMENTS
SHELBY COUNTY

Sealed proposals will be received by the Shelby County Board of Revenue & Control at the Board of Revenue Office in Shelby County Court House Annex until 10:00 o'clock a.m. Aug. 9, 1965, and at that time publicly opened for constructing the bituminous treatments on 6.94 miles of county road, more particularly described as follows:

Beginning at a point on County 47, 1½ miles south of Shelby; thence in an easterly, southerly and westerly direction via Spring Creek to the point of ending at a point on County 47, 2 miles south of the beginning point. (Known as Spring Creek road).

Time limit for construction of the proposed work is 15 days (working days) Proposal fee is $5.00 which includes the cost of Plans & Proposals. Plans and Proposals are available in the County Engineer's Office. No refunds will be made.

Certified check or bid bond for 5% of Bid made payable to the Shelby County Board of Revenue & Control must accompany each bid as evidence of good faith.

Descriptions of items and approximate quantities of proposed work are as follows:

76,900 Sq. Yds. Bituminous Treatments, Type "AJG", Tar Prime, complete in place. Crushed Limestone or slag for "J" treatment, Crushed slag only for "G" treatment.

Each bid shall be enclosed in a sealed envelope, the outside of which shall clearly indicate the following:

1. The Project Number CP1-42.
2. The name of the bidder.
3. The Bidder's Certificate of Responsibility and License Number as issued by the Alabama State Licensing Board for General Contractors and as required by Law.

The Shelby County Board of Revenue and Control, Columbiana, Alabama reserves the right to reject any and all bids and to waive any and all formalities in the best interest of said County.

Shelby County, Alabama
By: C. M. Fowler, Chairman
Board of Revenue & Control

7/22,29/65 8/5/1965

FORECLOSURE NOTICE

State of Alabama, Shelby County

Default having been made in payment of the indebtedness secured by that certain mortgage executed by J. B. Farley and wife, Ruby G. Farley to The First Bank of Alabaster, Alabaster, Alabama, dated September 25, 1963, and recorded in Mortgage Book 284, page 868, in the Probate Office of Shelby County, Alabama, and such default continuing, the undersigned will sell for cash at public outcry, between the legal hours of sale, at the Shelby County Court House door in the City of Columbiana, Alabama, on the 4 day of September, 1965, the following described property situated in the County of Shelby, State of Alabama, to-wit:

A certain lot in the S½ of the NW¼ of NW¼ of Section 2, Township 21 South, Range 3 West, more specifically described as follows: Beginning at the SE corner of the NW¼ of NW¼ of Section 2, Township 21 South, Range 3 West; and run North 230 feet; thence turn West and run 300 feet to point of beginning; thence run North 190 feet; thence run West 100 feet; thence run South 190.0 feet; thence run East 100 feet to point of beginning, situated in Shelby County, Alabama.

Said sale will be made for the purpose of paying the indebtedness secured by said mortgage, together with interest thereon, and a reasonable attorney's fee.

The First Bank of
Alabaster,
Alabaster, Alabama
Holder of Mortgage
Frank Ellis, Jr., Attorney for Holder of Mortgage

7/22,29/65 815/1965

FORECLOSURE NOTICE

State of Alabama, Shelby County

Default having been made in payment of the indebtedness secured by that certain mortgage executed by Don L. Williams and Alice Williams, to Nora Whatley, dated August 17, 1961, and recorded in the Probate Office of Shelby County, Alabama in Mortgage Book 289, page 440, and such default continuing, the undersigned will sell for cash at public outcry, between the legal hours of sale, at the Shelby County Court House door in the City of Columbiana, Alabama on the 30 day of August, 1965, the following described property, situated in the County of Shelby, State of Alabama, to-wit:

That part of Lot 9-A, according to Map and Survey by L. E. Shaw as follows: Beginning at the NW corner of the Tom McGaighy Lot and run North along the right of way of the Southern Railway Track a distance of 105 feet, which is the point of beginning; thence continue along said right of way 105 feet; thence East 339 feet; thence South 105 feet; thence West 250 feet to point of beginning. Situated in the NE¼ of Section 19, Township 22 South, Range 3 West, Map of which is recorded in Map Record 3, page 49 in the Office of the Probate Judge of Shelby County, Alabama.

Said sale will be made for the purpose of paying the indebtedness secured by said mortgage, together with interest thereon, and a reasonable attorney's fee.

Nora Whatley
Holder of Mortgage
Frank Ellis, Jr., Attorney for Holder of Mortgage

7/15,22,29/1965

MORTGAGE
FORECLOSURE SALE

State of Alabama, Shelby County

Default having been made in the payment of the indebtedness secured by mortgage given by Billy Joe Howell and wife, Flora Lee Howell to Guaranty Savings & Loan Association, which mortgage is dated the 9 day of April, 1965, and recorded in Volume 293, Page 150, Probate Records of Shelby County, Alabama, the undersigned will, under the power of sale contained in said mortgage, on the 31 day of August, 1965, during the legal hours of sale, sell at public outcry to the highest bidder for cash, in front of the courthouse door in Columbiana, Shelby County, Alabama, the following described real estate, situated in Shelby County, Alabama, to-wit:

Commence at the SW corner of the SE¼ of SW¼ of Section 14, Township 21 South, Range 3 West, and in a northerly direction along the west line of said quarter-quarter, run a distance of 327.31 feet, to the north right of way line of Smokey Road; thence turn an angle of 125 deg. 45' to the right along said right of way line for a distance of 207.83 feet; thence turn an angle of 0 degrees 53' to the left along said right of way for a distance of 4.58 feet, thence turn an angle of 81 degrees 37' to the left along the westerly boundary line of the Jim M. Lawley property for a distance of 396.52 feet; thence turn an angle of 29 degrees 42' to the right for a distance of 144.0 feet; thence turn an angle of 6 degrees 56' to the left for a distance of 207.63 feet, to the NW Corner of the Arlin C. Isbell and wife, Pauline Isbell property; thence turn an angle of 124 deg. 27' to the right along the west boundary line of said property for a distance of 210.84 feet, to the point of beginning; thence continue along the same said course for a distance of 200.0 feet to the north right of way line of Smokey Road; thence turn an angle of 117 deg. 36' to the left along said right of way for a distance of 100.0 feet; thence turn an angle of 62 deg. 24' to the left and parallel to the west line of the above said Isbell property for a distance of 200.0 feet; thence turn an angle of 117 deg. 36' to the left and parallel to the north right of way line of Smokey Road for a distance of 100.0 feet to the point of beginning. Situated in Shelby County, Alabama.

Together with all and singular the improvements thereon or appurtenances thereunto belonging or in anywise appertaining, the proceeds of sale to be distributed in accordance with the terms of said mortgage.

Guaranty Savings & Loan
Association, Mortgagee
Lloyd G. Bowers
Attorney for Mortgagee

7/30/65 8/5,12/1965

Make aluminum foil cups to poach eggs. The egg whites shape up better and you can use the cups as serving containers.

ONCE NOXIOUS WEED—NOW IMPORTANT GRASS

Johnsongrass — friend or foe? For years, farmers have considered it a noxious weed. Today it's becoming an important cultivated grass with about 225,000 acres growing in the state, says Auburn University Agronomist O. N. Andrews.

"Johnsongrass is an excellent hay crop," Andrews points out. "Yields of three to five tons of high quality hay can be expected with proper management and fertile land. It provides a good temporary grazing crop for dairy cows and emergency pasture for beef cattle. And frosted Johnsongrass is adequate roughage for late fall and early winter."

Andrews notes that the grass is still a serious row crop pest in many farms, and that all cultural methods must be combined with chemicals to control it.

"But its advantages outnumber its disadvantages," adds Andrews. "It is rising to its full stature as a forage crop now."

NOTICE

The Shelby County Board of Revenue & Control will accept bids on Monday, August 9, at 11 a.m. for the cleaning and painting of a ferry jointly owned by Shelby and Talladega Counties and located 7.5 miles east of Columbiana at the Coosa River.

Work involved shall be as follows:

A. Pulling ferry from water on rollers at the ferry site.

B. Thorough cleaning of entire ferry to base metal by sandblasting, metal brushes, chisels (where needed), approved solvents (if needed) or other effective and approved means.

C. No paint shall be applied until all surfaces have been inspected and approved by the County Engineer.

D. Two (2) coats of "Zinc Chromate" shall be applied. Paint will be furnished by Shelby and Talladega Counties meeting AASHO M-142 specifications.

The Contractor will furnish all other materials, labor and equipment.

E. Upon completion and before final acceptance of the work, the Contractor shall remove all supports, waste materials, rubbish or other debris and leave the area clean; then after inspection move the Ferry back into the water.

F. Bids are to be on a lump sum basis.

G. The ferry may be inspected at any time prior to bid opening at the location stated above.

The Shelby County Board of Revenue & Control reserves the right to accept or reject any or all bids and to waive any technicalities.

7/22,29/65 8/5/1965

MORTGAGE
FORECLOSURE SALE

State of Alabama, Shelby County

Default having been made in the payment of the indebtedness secured by mortgage given by Eva Stone and husband, Arlin Remon Stone to Guaranty Savings & Loan Association, which mortgage is dated the 19 day of April, 1963, and recorded in Volume 282, Page 193, Prboate Records of Shelby County, Alabama, the undersigned will, under the power of sale contained in said mortgage, on the 31 day of August, 1965, during the legal hours of sale, sell at public outcry to the highest bidder for cash, in front of the courthouse door in Columbiana, Shelby County, Alabama, the following described real estate, situated in Shelby County, Alabama, to-wit:

Situated in the SE¼ - SE¼ of Section 28, Township 20 South, Range 3 West. Commence at the NW corner of the above said quarter-quarter for the Point of Beginning; thence, in an easterly direction along the North line of said quarter-quarter, run a distance of 129.03 feet, to the westerly right of way line of County Highway #17; thence, turn an angle of 76° 48¾' to the right along said right of way line for a distance of 154.67 feet; thence, turn an angle of 103° 11¼' to the right for a distance of 161.37 feet, to the west boundary line of the above said quarter-quarter; thence turn an angle of 88° 55¼' to the right along said west boundary line for a distance of 150.64 feet, to the point of beginning.

Together with all and singular the improvements thereon or appurtenances thereunto belonging or in anywise appertaining, the proceeds of sale to be distributed in accordance with the terms of said mortgage.

Guaranty Savings & Loan
Association, Mortgagee
Lloyd G. Bowers
Attorney for Mortgagee

7/30/65 8/5,12/1965

DYING HONEYBEES CREATE A MYSTERY

Southern researchers and scientists are probing for the cause of death of thousands of honeybee colonies over the past two years.

Beekeepers in several southeastern states, including Alabama, have reported losses of 50 per cent or more.

Tests have been made to determine whether insecticides or other poisons were to blame. Healthy bees showed no ill effects after eating extracts from dead bees and honey and pollen from their hives. Also the typical sign of poisoning — dead bees at the hive entrance — has not been noted.

Extension Pesticide Specialist Charles Baskin says, "This condition in Alabama is not as widespread as in some areas. We're hoping that a cause and cure will be discovered before there is too much damage here."

MORTGAGE
FORECLOSURE SALE

State of Alabama, Shelby County

Default having been made in the payment of the indebtedness secured by mortgage given by Hazel Studemire and wife, Margie Studemire to Guaranty Savings & Loan Association, which mortgage is dated the 31 day of August, 1962, and recorded in Volume 279, Page 83, Probate Records of Shelby County, Alabama, the undersigned will, under the power of sale contained in said mortgage, on the 31 day of August, 1965, during the legal hours of sale, sell at public outcry to the highest bidder for cash, in front of the courthouse door in Columbiana, Shelby County, Alabama, the following described real estate, situated in Shelby County, Alabama, to-wit:

Commence at the SW corner of the NW¼ of NW¼ Section 12, Township 21 South Range 1 East and in an Easterly direction along the South line of said ¼-¼ run a distance of 650.0 feet; thence turn an angle of 5° 40' to the left for a distance of 1055.0 feet; thence turn an angle of 61° 45' to the left and run 230.0 feet; thence turn an angle of 7° 25' to the right for a distance of 107.97 feet to the point of beginning; thence continue along the same said course for a distance of 210.0 feet; thence turn an angle of 90° to the left for a distance of 175.43 feet; thence turn an angle of 53° 18' to the left for a distance of 261.91 feet; thence turn an angle of 126° 42' to left for a distance of 331.96 feet to the point of beginning.

Together with all and singular the improvements thereon or appurtenances thereunto belonging or in anywise appertaining, the proceeds of sale to be distributed in accordance with the terms of said mortgage.

Guaranty Savings & Loan
Association, Mortgagee
Lloyd G. Bowers
Attorney for Mortgagee

7/30/65 8/5,12/1965

MORTGAGE
FORECLOSURE SALE

State of Alabama, Shelby County

Default having been made in the payment of the indebtedness secured by mortgage given by Malcolm Norris and wife, Della Jean Norris to Guaranty Savings & Loan Association, which mortgage is dated the 19 day of October, 1961, and recorded in Volume 274, Page 495, Probate Records of Shelby County, Alabama, the undersigned will, under the power of sale contained in said mortgage, on the 31 day of August, 1965, during the legal hours of sale, sell at public outcry to the highest bidder for cash, in front of the courthouse door in Columbiana, Shelby County, Alabama, the following described real estate, situated in Shelby County, Alabama, to-wit:

Lot 3, Block 3, according to Farris-Smith Subdivision located in the SW¼ of SW¼ of Section 35, Township 20 South, Range 3 West, as shown by map recorded in Map Book 4, page 48, in the Probate Office of Shelby County, Alabama

Together with all and singular the improvements thereon or appurtenances thereunto belonging or in anywise appertaining, the proceeds of sale to be distributed in accordance with the terms of said mortgage.

Guaranty Savings & Loan
Association, Mortgagee
Lloyd G. Bowers
Attorney for Mortgagee

7/30/65 8/5,12/1965

One-fifth of American's agricultural income is from dairying. Cash receipts from the combined marketings of milk and cream amounted to $5 billion in the United States last year.

and History

Shelby County Reporter

Shelby County Democrat 1948 — Shelby County Times-Herald 1959

122nd Year, Number 40 | Columbiana, Alabama | Thursday, August 5, 1965 | Single Copy 10 Cents | Established in Talladega 1843

Pen Point Paragraphs

Mildred White Wallace

Attention Registrants!

State Director Glen Curlee is urging Alabama Selective Service Registrants to be sure and get the latest information on their status at the present time to their Draft Boards.

"With the fast-changing world situation, it is of vital importance both to the registrant and to us—that we have the correct information "Curlee said.

For instance, all registrants who have not previously done so should immediately present evidence to their local board if they are now married. If there are children—this fact should be stated.

Regulations require registration within five days after a young man reaches 18. Mr. Curlee says: "In view of the military situation, we must follow the letter of the law more closely. Those who fail to register properly may be declared delinquent and ordered for immediate induction, or possibly be referred to the U. S. District Attorney for action."

Cigaret Bill — A Warning

President Johnson — a non-smoker — has signed into law a bill requiring every package of cigarettes to be labelled with a health warning after the first of the new year 1966.

The label will read: "Caution: Cigarette smoking may be hazardous to your health."

This legislation is said to have stemmed from the report of the U.S. Surgeon General two years ago linking cigarette smoking to some forms of cancer and other serious ailments.

Rec To Close

The summer program at the Rec Building will come to a close Saturday night with the Teen Age Dance featuring the "Exceptions" from Sylacauga. It is rumored that the Dance will be staged on the Tennis Court as the Rec Building is not air conditioned. If you are interested in rock n' roll music—this may be your "cup of tea." At any rate, the dance will begin at 8 bells and close at 11:30 p.m.

Coach Dooley Praises Ronnie Tidmore

From the column "Sports Arena" in Huntsville Times written by John Pruett, Editor, comes the following paragraph: "Coach Dooley of Athens, Ga., had words of praise for sophomore Ronnie Tidmore, who is originally from Columbiana but who now resides in Huntsville. Coach says: "Right now, I'd say that Ronnie is probably our number 3 offensive end behind Pat Hodgson and Frank Richter. Ronnie has intelligence and wants to win."

The above item holds personal interest from former classmates and friends of this outstanding athlete and graduate of SCHS.

Grand Jury Members

The following citizens compose the Grand Jury now in session. Thomas Perkins Fulmer, Rt. 1, Helena; David Marvin Muse, Rt. 1, Wilsonville; Charles Elliott, Rt. 1 Vincent; Paul Cohill, Sr., Siluria; Robert B. Park, Rt. 1 Calera; Lacy E. Creamer, Siluria; Merl W. Reeser, Rt. 1, Helena; William Edwards, Rt. 1 Montevallo; O. B. Foster, Wilsonville; Claude Blackerby, Wilsonville Rt. 1; Lloyd B. Niven, Rt. 1, Wilsonville; George N. Lagrone, Montevallo; B. O. H. Lansford, Columbiana; Willie McMillan, Calera Rt. 2; James L. Campbell, Rt. 1, Helena; H. G. Kelley, Rt. 1, Siluria; John S. Hartsfield, Columbiana Rt. 1; Charles Allen Jones, Columbiana.

George N. Lagrone is Foreman; and T. C. Stinson is Bailiff.

NEWS FLASH

Just as we go to press we learn of the death of Clay Lester, a former resident of Columbiana, who passed away Tuesday at his home in Birmingham. Funeral arrangements pending.

New Officer At First National Bank

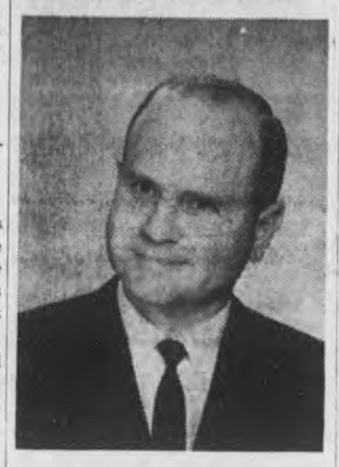

James E. Spradling

James G. Spradling has joined the staff of the First National Bank of Columbiana as an Assistant Cashier. He comes from Mobile where he has been associated with the Merchants National Bank for the last nine years, working in practically every department.

He is a native of Clarksdale, Mississippi, a graduate of the University of Southern Mississippi and of the American Institute of Banking and has completed four years in the United States Air Force. His family, which consists of his wife, Sue, and two daughters, aged seven and three, will join him in a few weeks. They are members of the Baptist Church.

This fine family will be a welcome addition to our city.

Vincent Minister Attends School

The Rev. Fred Holmes, P.O. Box 48, Vincent, Ala. is among 200 ministers from across the south attending the annual Approved Course-of-Study School at Emory University's Candler School of Theology.

The sessions began July 19 and will last through Aug. 13. The school for supply pastors, directed by Dr. Arva C. Floyd, is sponsored by the Southeastern Jurisdictional Council, the Board of Education of The Methodist Church and Emory.

Emory's school for supply pastors was the first of its type in Methodism when it began in 1946 for supply pastors without formal theological training. Now there are 15 or 16 such schools. The one at Emory remains the largest.

The school presents a course of study required of Methodist ministers who do not go to a school of theology. Many of the ministers attending are men who have given up successful careers in business or profession to become ministers.

SUMMER HILL REVIVAL

The Summer Hill Baptist Church Revival will begin August 8 and continue thru August 14. The Rev. Joe McElroy of Anniston will be the guest speaker. Services will be held only at night and will begin promptly at seven o'clock.

Beef Promotion Referendum Aug. 10

Shelby County cattlemen will vote in a county wide Beef Promotion Referendum Tuesday, August 10. According to A. M Muncy, President of the Shelby County Cattlemen's Association.

The purpose of the referendum is for all cattle owners to decide whether or not they want to continue their state-wide BEEF PROMOTION PROGRAM which is financed by their voluntary contributions of 10c per head on cattle they sell.

He pointed out that this self-help program is strictly voluntary and any cattlemen who do not wish to participate in the program is not required to do so. Contributions from this program will be used by the cattlemen to conduct an overall beef promotion program of advertising, public relations education, marketing and research.

The Alabama Beef Promotion Program has been in operation for three years and has been enthusiastically supported by cattlemen throughout the state. It has been largely responsible for the increased consumption of beef in Alabama.

This program is endrosed by the Shelby County Cattlemen's Association and cattle leaders throughout the county. Mr. Muncy urges all cattlemen to support this worthwhile program and go to the polls on August 10 and vote "Yes".

Polling places in Shelby County will be located at: Alabaster City Hall; Montevallo City Hall; Harpersville City Hall; B. B. Mooney Tractor Company, Wilsonville; and the Extension Auditorium in Courthouse at Columbiana.

REVIVAL

Revival services will be held August 9th-15th at the Calera Church of The Nazarene, with morning services Tuesday through Friday, beginning at 8:30. Night services will begin at 7:30. Special music will be presented by the Coleman Family of Calera. Evangelist will be Rev. Roy Fuller, Pastor of First Nazarene Church, Panama City, Fla. Everyone welcome.

C. L. Ishee, Pastor

COMMODITY SUPERVISOR REPORTS DISTRIBUTIONS

Cecil Davis, Commodity Supervisor, has reported to the county governing body that during the months of April, May and June 204,712 pounds of commodities, valued at $44,928.5 was distributed to 3,317 individuals in 1,037 households. Commodities distributed include dry beans, canned beef, choppet meat, cheese, dried eggs, dry milk, flour, grits, lard, meal, peanut butter, rice, rolled wheat, and split peas. Cost for distribution of this food during this three month period was about $2,000.00.

SHELBY CO. MASONIC CONFERENCE AUG. 14

The quarterly Shelby County Masonic Conference will be held at the Shelby County High School Auditorium in Columbiana on Saturday, August 14th at 1:00 p.m. All Master Masons are invited to attend.

SEGCO Awards Service Emblems

Front Row, Left to right: J. R. Mitchell, D. H. Frederick, C. H. Jenkins, D. F. Corvin, R. A. Boothe, C. V. Humphreys, J. R. Tavel, W. C. Johnson, W. B. Harkey, Loyd Waldon, L. P. Headrick, R. S. Elliott, L. W. Blake, I. M. McCombs; 2nd row, left to right: C. E. Brackett, Operations Manager, J. B. Dollar, Mine Superintendent, C. W. Stuman. Paschel Allen, J. E. Chapman, Jackie Norwood, J. N. Moody, J. B. Brantley, C. D. Sims, A. E. Burnett, President, J. L. Hall, Odess Canterbury, A. R. Tingle, Mine Foreman, C. W. Humphryes, C. M. Darden, C. V. Goggins, R. D. Goggins, J. V. Scott, L. T. Nichols, Alfred Pickett, Joseph Monroe, J. A. Blake, J. W. Jones, H. R. Williams, A. J. Rasberry, D. E. Lawley, H. A. Durrett

Service emblems were awarded to forty-nine employees of Southern Electric Generating Company's (SEGCO) Mine No. 2 near Maylene, Alabama, today in a ceremony held at the mine. Emblems were presented by A. E. Burnett, president of the Company, to those completing 5 years service with SEGCO.

The combined services of the listed employees total 245 years.

Emblems were awarded to Paschel Allen, Venoy W. Bearden, Jack A. Blake, James J. Blake, Leo W. Blake, Ralph A. Boothe, Joe B. Brantley, Odess Canterbury, James E. Chapman, Lehman Cochran, Doyle F. Corvin, Curtis M. Darden, Hardy A. Durrett, Raymond S. Elliott, T. A. Fisher, Daniel H. Frederick, Charles V. Goggins, Ralph D. Goggins, Jack L. Hall, Wm. B. Harkey, Leo P. Headrick, Cecil V. Humphreys, C. W. Humphryes, Charles H. Jenkins, William C. Johnson, Jimmy W. Jones, Dewey E. Lawley, Thomas R. Long, Issac M. McCombs, Arthur J. McMichens, Jr., James R. Mitchell, Joseph Monroe, Jerry N. Moody, Lewis T. Nichols, Jackie Norwood, Billy H. Orick, Alfred Pickett, Jack Pickett, Arnold J. Rasberry, James V. Scott, Cambridge D. Sims, C. W. Stuman, Jr., Jessie R. Tavel, Chelsie Tingle, Jr., Loyd Waldon, Theron E. Walker, James W. Wallace, Henry R. Williams and Jessie T. Williams.

Southern Electric Generating Company is a subsidiary of Alabama Power Company and Georgia Power Company and a member of The Southern Company system.

School Of Music At Prospect Church

Miss Patricia Christy

A School of Music will be taught at Prospect Baptist Church Number One at Westover during the week of August 8-14. The pastor Rev. James F. Tabor announces that the teacher will be Miss Patricia Christy, an approved worker of the Church Music Department, Baptist State Executive Board.

The purpose of the school is to provide music training for all age groups. The children's class will meet at 8:30 a.m. each day. The evening sessions are planned for all persons over thirteen years of age who are interested in singing and will begin at 7:30 p.m. Special instruction will begiven to pianists and organists upon request.

Miss Christy is a music major at the University of Alabama. She has studied piano for 11 years and organ the past 4 years. She is active in the music ministry of her church, Alberta Baptist, Tuscaloosa, where her father is the minister of music and education.

The school being conducted this week is a part of the summer program sponsored by the Alabama Baptists and directed by Paul H. Stewart, state music secretary. All persons interested in music training are invited to attend.

"Winning Isn't Everything"

In addition to his other accomplishments, Alabama football coach Paul (Bear) Bryant seems likely to reach best-seller status as subject of a new book.

Out only a few weeks, the book about the Bear — "Winning Isn't Everything" by Benny Marshall—is enjoying solid success. It deals chiefly with Bryant's winning era as head coach at Alabama, but it also traces his playing and coaching careers, beginning to end.

Typical of widespread critical acclaim the book has received:

George Leonard, Nashville Banner — "Marshall has done it . . . with characteristic insight, warmth and thoroughness. The book will find favor and will be enjoyed by multitudes of Alabama followers and Bryant admirers, not to mention those who want to know more about this amazing coach and how he and his teams have kept on winning . . ."

Jesse Outlar, The Atlanta Constitution — "Marshall has a winner . . . It's a long haul from the farm at Fordyce to the Waldorf and Marshall hits the high and low spots on the entertaining journey . . ."

Al Padgett, Pensacola Journal —"It's about a great coach and by a great writer."

Jimmy Burns, Miami Herald — "Provocative insight . . ."

Bob Roesler, New Orleans Times Picayune — "If you're a Bear Bryant fan or Alabama rooter you can't afford to miss "Winning Isn't Everything."

Vincent Johnson, Mobile Register — "Most entertaining and Informative."

Morris McLemore, Miami Daily News — "A head more solid than most times on figures in athletics."

It is not surprising that football fans all over the South are pushing the Bear Bryant story toward the best-seller lists.

Not available in book stores, the book may be obtained by writing Bear Book, Box 577, Birmingham, Alabama.

Alabama College To Award Degrees

Bachelor and graduate degrees will be awarded to 89 Alabama College students in summer graduation ceremonies on the Montevallo campus Friday evening, Aug. 13.

Principal speaker at the commencement program, set for 7:30 p.m. in Palmer Auditorium, will be Dr. Susan B. Riley, Dean of the Graduate School at Peabody College in Nashville, Tenn. Dr. Riley's address is entitled "A Thinking Reed."

Alabama College President Dr. D. P. Culp will preside at the ceremony and will confer degrees on class members. Graduation candidates will be presented by Dr. John B. Walters, Jr., Dean of the College and director of the summer academic program.

Invocation and benediction will be given by Dr. Richard Crowe, minister of the Montevallo Baptist Church.

Methodist Revival Begins August 8th

Dr. O. B. Sansbury

Dr. O. B. Sansbury will be the evangelist for the revival which will begin Sunday morning, August 8, at the Columbiana Methodist Church. The Rev. Dr. Sansbury is the District Superintendent of the Sylacauga District. He attended Birmingham Southern College and Bob Jones College and was also awarded an honorary DD degree from Athens College. He was pastor of Bessemer First Methodist for seven years before being assigned to his present appointment in 1964.

The Rev. Paul Rowe, Pastor of Central Methodist in Alabaster, will lead the congregational singing each evening.

The services will be at 7:30 each evening and 7 to 7:35 each morning. Coffee and doughnuts will be served in the fellowship hall.

Come with us to Church!!

Red Cross Chapter Has Annual Meeting

The Shelby County Branch of the Birmingham Area Chapter of the Red Cross held its annual meeting at the courthouse Tuesday evening. Roy Downs, Calera Banker, presided. Mr. Downs reported that Red Cross work in Shelby County had had a fine record of accomplishment in the past two years. The fund drive had been successful and the volunteer workers throughout the county have been active in support of the program of the Red Cross. Various committee chairmen made reports of their activities.

Coach Lamar Cost, Water Safety Committee Chairman reported on the training of swimmers in senior life guard work and announced plans for a more extensive program for next year. Miss Marian Cotney, as Chairman of the Blood Recruitment Committee, reported that 579 pints of blood had been donated by Shelby County citizens. Mrs. Ann Head, Executive Secretary, reported that 156 volunteer workers throughout Shelby County, had participated in the work of the Red Cross during the past year. Mrs. Head also reported that her office had been quite busy in handling problems for service personnel and their families. A report was given for Frank Suttle, chairman of the Disaster Committee, on his plans to provide disaster workers throughout the county.

Chairman Roy Downs expressed appreciation to all who had participated in the fund drive. He expressed particular appreciation to John Jones, Assistant County Agent, for stepping in as Fund Drive Chairman when John Brister, the regular chairman moved from the county in the middle of the campaign; and to Mrs. R. T. McGraw who served as chairman for East Shelby County.

Roscoe Whatley, Executive Director of the Birmingham Area Chapter, awarded five year service pins to Miss Geneva Myrick, Freed Cameron, Mrs. Virginia Fowler, Mrs. R. T. McGraw, R. T. McGraw, Miss Marian Cotney, C. M. Fowler, Bill Varden, and Floyd Anderson. Ten year pins were awarded to Mrs. Harold Harlin, and retiring chairman, Roy Downs.

R. T. McGraw, Vincent postmaster, was elected to serve as County Chairman for 1966. A fund drive quota of $3350.00 for Shelby County was accepted by the membership.

SOUTH'S QUARTERBACKS — Directing the offensive fireworks for the Southern All-Stars in the 18th annual North vs. South Alabama high school glitter game in Tuscaloosa Thursday night will be these four former prep aces. From left to right, Jimmy Weathers of Georgiana, Robert Hardwick of Sidney Lanier, Joe Kelley of Carroll of Ozark and Conrad Fowler, Jr., of Shelby County, Columbiana.

CALERA HAPPENINGS

668-2102 MRS. LEX OZLEY 668-2164

BRIDE-ELECTS ENTERTAINED WITH SEATED TEA

Miss Deegee Downs, bride-elect of William Milton Schroeder, and Miss Louise Cleve, bride-elect of Edgar Welden, were entertained Thursday, July 29th at the Blue Moon Inn in Montgomery at 4:00 p.m.

Hostesses were Mrs. Ed Speer, Mrs. Truman Reneau, and Mrs. Billy Reneau.

The Inn was adorned with beautiful flower arrangements and delicious refreshments were served to forty guests.

Each honoree was presented with a silver serving dish and spoon.

Mrs. Wallace Lawrence and sons Ted and Tim of Albany, N.Y. are the guest of the C. L. Lawrence family. They will be joined Thursday by Mr. Lawrence for a two weeks visit.

Mr. and Mrs. R. E. Bowdon Jr. were in Birmingham, Sunday to see "My Fair Lady."

Enjoyed a visit in our office Monday afternoon with Charles Smith of Birmingham, formerly of Calera.

Mrs. Marvin Ellison and Mrs. John Rylant were admitted to Shelby Memorial Hospital, Monday, seriously ill.

Miss Katie Jo Crawford of Birmingham spent the week end with her parents, Mr. and Mrs. Arthur Davis and her grandmother, Mrs. Willie Crawford.

Mrs. W. A. Maynard is a patient at Rose Manor Nursing Home in Birmingham.

Jimmy Mayhew and children, Dean and Terry are recuperating from injuries sustained in an automobile accident Sunday night. They were taken to University Hospital.

Mr. and Mrs. Jack Taft and Regina of Birmingham were guest over the week end of Mrs. Jack Ozley and the Dink Keller family.

Gary Hadaway spent last week in Sylacauga with the Russell Hamm family.

The Calera Cheerleaders returned home Saturday from the American Cheerleaders Association, Tulane University in New Orleans, La. They reported a wonderful time and won first place in a play that was given.

Those attending were Dodie Bailey, Linda Ingram, Martha Lucas, Mary Margaret Wooten, Brenda Gay, Sharon Batcher and Mary Kay Barefield. Mrs. Walter Ingram, sponsor.

Mrs. William Apridge is home from Shelby Memorial Hospital and is improving.

Rev. and Mrs. Conrad Crowe and children of Louisville, Ky., are the guest of her mother and grandfather, Mrs. Charles Curtis of Sylacauga and Mr. R. L. Holcombe and other relatives in Calera.

Guest during the week of Mrs. Amy Martin were Mr. and Mrs. Lonnie Davenport of Bessemer; Mrs. Mattie Martin and Mrs. Oma Martin of Sylacauga; Mr. and Mrs. Roy Lester of Columbiana; Mrs. Eloise McKenzie and daughter, Charlotte, of North Carolina and Mr. and Mrs. Roland Lester of Columbiana Route.

Miss Linda Hatfield of Pensacola, Fla., is the guest of Mr. and Mrs. Russell Lowery and other relatives.

Mr. and Mrs. Arthur Brackin (Ann Geeslin) announce the arrival of a daughter, Pamela Deann, born Tuesday, July 27th at Shelby Memorial Hospital. She weighed 8 lbs., 7½ oz.

Mr. and Mrs. Finis Poole, Lucinda Poole, Betty Jane Roy and I spent a few days last week in Panama City, Fla.

Mr. and Mrs. J. W. Ward have returned from their vacation at Rocky Mountain National Park near Denver, Colorado, Yellowstone National Park and the Grand Teton National Park in Wyoming, Las Vegas, Hoover Dam, The Grand Canyon in Arizone, and a number of side trips.

Mr. Leo Dykes of Birmingham spent the week end with Mr. and Mrs. Curtis Lucas.

Guest last week of Mr. and Mrs. Earl Wright and Helen were Eugene, Ann, Bobby and Mike Wright of Norfolk, Va.; Leroy, Pat, Cindy, and Terry Wright of Terry Houte, Indiana; Mr. and Mrs. Orville Wright and children of Baltimore, Maryland. The gang left Tuesday for a few days at Gulf Shores accompanied by Mrs. Lola Cheek.

Miss Eva Brooks of Birmingham spent the week end with her parents, Mr. and Mrs. Weaver Brooks and Dot.

Mrs. Fred Allen is the guest of relatives in Arab this week.

CARD OF THANKS

I want to thank my friends and relatives for the beautiful cards and flowers, the visits and prayer during my stay at Shelby Memorial Hospital. Thanks to the doctors and nurses for their fine service and special thanks to Bro. Shirley Lowery for his many visits.

Mrs. John Brasher

Tl clean an aluminum pot, USDA suggests boiling it in a solution of one to two teaspoons cream of tartar to each quart water. The amount of cream of tartar depends on how dark the pot is.

STERRETT

By Mrs. Pearl Hartsfield

The week end guest of Mrs. Cassie Atkinson were her son, Charley F. Atkinson of Philadelphia, Pa.; Mrs. D. M. Woodham of Birmingham; Mrs. Cecil Cruse of Leeds; Mrs. Clara Fields of Birmingham; Mr. and Mrs. Don Cruse and Dan Jr.

Mr. and Mrs. Parker Ball and son, Robert, have returned home in Cleveland, Tenn., after a two week visit here with relatives while Parker was away for two weeks with the U.S. Army at Ft. Benning, Columbus, Ga.

Mrs. Gladys Prentiss, Mrs. Dickerson of Leeds, were the Sunday afternoon guest of Mr. and Mrs. Wayne Gill.

Sterrett Baseball Club defeated Calera, Sunday, 6-3. No Saturday game was played.

Sterrett was saddened Thursday night by the death of Dr. Jean Clark Browne of Vincent.

Mr. and Mrs. Robert (Chick) Armstrong of Gadsden, Ala.; Miss Janaice Stephens of Huntsville; Miss Peggy Spurgon of Orlando, Florida were the Saturday guest of Mrs. Pearl Hartsfield.

Mr. and Mrs. Curtis Sisk, Mrs. Alice Adair, Audrey and Janet, of Pell City was the Saturday guest of Mr. and Mrs. Elbert Miller.

Mrs. Gordalee Gill and Mrs. Pearl Hartsfield was the Sunday guest of Miss Zemma Robertson of Westover.

Mr. and Mrs. David Miller were the Sunday night guest of Mr. and Mrs. Elbert Miller.

An easy and sure way to preserve the quality of bread, sponge and angel food cakes is to store them in plastic bags. When well-packaged, bread will keep in the freezer for nine to 12 months, and cake will keep about four months.

For safe use of your steam-pressure canner- clean safety valve and petcock openings and check the pressure gauge.

Be sure to store canned foods in a dark, dry, cool place to keep foods from losing color and nutritive value.

OBITUARY

ALBERT L. ASKINS

Albert L. Askins, 52, of Montgomery, formerly of Calera, passed away July 25th at the Veteran's Hospital in Birmingham, after several months illness. Funeral services were held Monday at 2:30 p.m. from White's Funeral Home in Montgomery, with burial in New Salem Cemetery in Calera. Rev. Bryant officiated.

Survived by the wife, Mrs. Essie Mae Askins; two sons, Eddie Albert and Dengie Askins; three daughters, Suzanne, Cindy, and Janice Askins, all of Montgomery; four sisters, Mrs. Flora Crowson of Bessemer, Mrs. Dorothy Glass of Vestavia Hills, Mrs. Edith Crim of Calera, and Mrs. Doris Henson of Wilton; two brothers, Fred Askins of Birmingham and Harold Askins of Calera; number of nieces and nephews. Employees of Southern Natural Gas of Montgomery, served as pallbearers.

The higher the thread count in cotton sheets, the finer and more durable the fabric.

— TRADE AND SAVE IN SHELBY COUNTY —

SUNDAY DINNER

August 8, 1965

All Entrees include: One Meat, Two Vegetables, Tossed Green Salad (Choice of Dressing), Homemade Rolls, Tea or Coffee — Dessert, Apple Cobbler

ENTREES

CHICKEN AND DRESSING WITH CRANBERRY SAUCE
STUFFED GREEN PEPPER
FRIED SNAPPER WITH TARTAR SAUCE

VEGETABLES

Fresh Garden Green Beans — Candied Yams
Fresh Garden Cream Corn — Fried Okra
Sliced Tomatoes — Deviled Eggs

$1.25

CHILDS PLATE $.85

Clara-Neal Restaurant

Calera, Alabama

ANNUAL SUMMER CLEARANCE SALE
AUG. 5-6-7 AT AUG. 5-6-7
THE PANTS STORE
ACROSS FROM THE POST OFFICE LEEDS, ALABAMA

This is the "SALE" you have been waiting for.

OUR GREATEST SUIT
CLEARANCE
MEN'S SUMMER SUITS

Were	Reduced To
$24.95	$14.95
$29.95	$19.95
$39.95	$24.95
$45.00	$29.95
$59.95	$34.95

• Plain or Pleated Trousers
• Regulars • Longs • Shorts
• All Sizes • Free Alterations

MEN'S AND STUDENTS
DRESS PANTS
• Plain or Pleated Pants

Were	Reduced To
$4.00	4 PAIRS $10
$4.95	3 PAIRS $10
$5.95	3 PAIRS $12
$7.95	3 PAIRS $15
$9.95	2 PAIRS $15

• Sizes 28 to 42 • Free Alterations

MEN'S SUMMER
SPORT COATS
Were $25 Reduced To $14.95
• Longs • Regulars • Shorts
• Sizes 34 to 50

MEN'S
DRESS And SPORT SHIRTS
SHORT SLEEVES

Were	Reduced To
$2.95	3 For $5.50
$3.95	3 For $8.00
$4.95	3 For $10.00

• Sizes Sm., Med., Large, X-Large

BACK TO SCHOOL SPECIALS

BOY'S JEANS
3 PAIRS FOR $5.00
OR $1.95 A PAIR
• Heavy 13¾ Oz. Blue Denim
• Doubled Stitched . . . Reinforced at Points of Strain
• Heavy Duty Brass Zippers and Snap Fasteners
• Sizes 4 to 16 Slim and Regulars

BOY'S COTTON PANTS
Were $2.99 - - - - Reduced To $1.99
100% Cotton Wash n' Wear. Just the pants for School. Buy enough to See him through the whole school year.
• Sizes 6 to 14

EXTRA SPECIAL
WERE UP TO $3.95
DRESS PANTS
• Irregulars • All Sizes $1.50 A Pair • No Refunds
• No Exchanges • All Sales Final
• While 2,000 Pairs Last in Each Store

EXTRA SPECIAL
MEN'S SHIRTS
WERE UP TO $3.95
Reduced To $1.50 Ea.
• While 600 Shirts Last
• Sizes Sm., Med., Large, X-Large
• All Sales Final • No Refunds

SALE Starts AUG. 5-6-7 OPEN EVERY NIGHT UNTIL 9 P. M.

Next week—5 days only

Gulfgas FESTIVAL
AUGUST 10-14

FREE: Four shatter-proof tumblers for every homemaker. (Quantity Limited)

DRAWING: For door prizes . . . of 50-pc. stainless flatware; Powerhouse drill; Teflon cookie sheet; bathroom scale.

Come in. Find out how you can live better . . . enjoy more convenience for less . . . with clean-burning Gulfgas fuel.

Gulfgas LP-GAS Gulf

STINSON BUTANE - PROPANE GAS CO.
Columbiana, Alabama Phone 694-4661

100 EXTRA

With This Coupon and Purchase Of $7.50 OR MORE Limit One Per Family

Western Super Markets — Expires Aug. 7

Clip This Coupon And Those Below For Plus Value

WESTERN SUPER MARKETS

WHERE EVERY CUSTOMER IS IMPORTANT

LET'S GO TO THE RACES EVERY TUESDAY NITE. OVER W A P I. T.V. 7:00 P.M. 363-WEEKLY PRIZES GET your card from our store.

Alabaster, Ala.

WE RESERVE THE RIGHT TO LIMIT QUANTITIES NONE SOLD TO RETAIL DEALERS

975 S&H GREEN STAMPS FREE WITH BONUS COUPONS IN THIS AD

FRESH LEAN FIRST CUT PORK CHOPS LB 59c

SOLID PRINTS OLEO 2 Lb. Prints 29c

HEAVY WESTERN BEEF SIRLOIN STEAK LB. 89c

HEAVY WESTERN BEEF ROUND STEAK Lb. 89c

FRESH LEAN QUARTERED SLICED PORK LOIN LB. 65c

FRESH LEAN CENTER CUT RIB PORK CHOPS LB. 79c

FRESH LEAN CENTER CUT LOIN PORK CHOPS LB. 89c

HEAVY WESTERN BEEF T - BONE - CLUB STEAK Lb. $1.15

RATH'S BLACKHAWK SLICED BACON 1 LB. PKG. 89c

SNOWDRIFT 3 Lb. Can 59c

FRESH RED RIPE MELONS LGE. SIZE 39c

GOLDEN RIPE BANANAS LB. 10c

FRESH A GRADE MEDIUM EGGS DOZ. 33c

FRESH DRESSED WHOLE FRYERS Lb. 29c

CUT UP TRAY PACK Lb. 33c

100 EXTRA

With This Coupon and Purchase of 48 Ct. ROYAL CUP TEA BAGS

Western Super Markets — Expires Aug. 7

50 EXTRA

With this coupon and Purchase of 3 — 303 Cans MRS. PIPPIN APPLE SAUCE

Western Super Markets — Expires Aug. 7

100 FREE S&H GREEN STAMPS

With this coupon and Purchase of 2 — 12 Oz. Jars FORMAN PICKLE RELISH

Western Super Markets — Expires Aug. 7

50 FREE S&H GREEN STAMPS

With this coupon and Purchase of 3 Flat Cans DEL-MONTE TUNA

Western Super Markets — Expires Aug. 7

50 FREE S&H GREEN STAMPS

With this coupon and Purchase of 2 — 8 Oz. Pkg. GORTON FISH STICKS

Western Super Markets — Expires Aug. 7

100 FREE S&H GREEN STAMPS

With this coupon and Purchase of 6 SYLVANIA LIGHT BULBS Assorted Sizes

Western Super Markets — Expires Aug. 7

25 FREE S&H GREEN STAMPS

With this coupon and Purchase of Lb. Lumberjack SLICED BACON

Western Super Markets — Expires Aug. 7

WHITE POTATOES 10 LB. BAG 49c

KRAFT MAYONNAISE QUART SIZE 49c

KRAFT GRAPE JELLY 10 OZ. JAR 15c

DOMINO SUGAR 10 LB. BAG 99c

STOKELY'S PINEAPPLE JUICE 46 OZ CAN 25c

BARBER'S ICE MILK ½ Gal. 29c

BARBER'S FRUIT FLAVORED Sherbert ½ Gal. 39c

DEL-MONTE PEACHES 2½ CAN 19c

Limit 2 Cans With $5 or More Purchase

CANNING SUPPLIES

FRUIT JARS PINTS Case 99c

FRUIT JARS QUART Case $1.15

100 EXTRA

With this coupon and Purchase of 3 Lb. or More Your Choice WESTERN BEEF ROAST

Western Super Markets — Expires Aug. 7

100 EXTRA

With This Coupon and Purchase of 3 Lb. Pkg. — Ground Hourly FRESH LEAN GROUND BEEF

Western Super Markets — Expires Aug. 7

50 FREE S&H GREEN STAMPS

With This Coupon and Purchase of 3 Pkg. Hormel LUNCHEON MEAT

Western Super Markets — Expires Aug. 7

25 FREE S&H GREEN STAMPS

With This Coupon and Purchase of 1 Lb. Delicious PORK SAUSAGE

Western Super Markets — Expires Aug. 7

25 FREE S&H GREEN STAMPS

With this coupon and Purchase of 1 Lb. Zeigler's ALL MEAT CONEYS

Western Super Markets — Expires Aug. 7

50 FREE S&H GREEN STAMPS

With This Coupon and Purchase of ½ Gal. Barber Square Ctn. ICE CREAM

Western Super Markets — Expires Aug. 7

50 FREE S&H GREEN STAMPS

With this coupon and Purchase of 3 — 1 LB. ALLSWEET OLEO

Western Super Markets — Expires Aug. 7

Social and Personal Mention

MILDRED WHITE WALLACE, Society Editor

FROM THE MAIL BAG

"Dear Mildred White Wallace:

I was very interested to read of a copy of "The Alabama Time Piece, Aldrich, Alabama showing up. According to my record, this paper was published by and for Negroes. It began publication in 1895. I would like very much to have this paper if Mr. Morris will sell it to me. Please advise me if he will let me have this paper. I do not know of any copies around except for the few copies Dr. Brannon has in Montgomery. Thank you very much.

Billy Jack Jones
P. O. Box 1392,
Auburn, Ala. 36830"

Ed. Note: (The copy referred to was brought in by a young negro man. It was yellowed with age and practically all in pieces. The date was visible—and editors. I believe he said he lived around Montevallo and that his name was Earl Morris" — MWW).

AUGUST ANNIVERSARIES

Lois Bentley, Glenda Carden, Richard Porter and Jerry Talton have a birthday August 5. August 6 marks a birthday for: L. F. Armstrong, Lila Cosper, Don Carter, Douglas Allan Dean, Florence Perry, Keener Roberts, Marvin Shaw; and a wedding anniversary observance for: Mr. and Mrs. J. H. Upchurch and Mr. and Mrs. Harold E. Walden. Aug. 7 will be wedding anniversary-time for Mr. and Mrs. Elvin Hill and birthday time for: Lorene Hughes and Myra White. On August 8 you may say "Happy Birthday" to: Mrs. J. T. Goodwin, Debbie Hughes, Jackie Joiner, Liza McLeroy, B. L. Owen and Jeanette Vick. Mr. and Mrs. Kyle Oakes and Mr. and Mrs. Welby Rasco will celebrate their wedding anniversary and Polly Lyon, Fay Roberts, Jimmy Cook and Pat Pate will celebrate their birthdays. Carol Harrison, Joe Holmes and Wilson Minor have birthdays August 10; and Brent Barrow, Marie Cox, Jerry G. Davis, Elbert Gibson and Ken Seale have a birthday scheduled for August 11. On this same date Mr. and Mrs. Keener Roberts will be wedding anniversary celebrating.

Mr. and Mrs. Gary Weir of Hyattsville, Maryland, are expected in Columbiana next Sunday for a visit with their parents, Mr. and Mrs. Hap Hatchett and Mr. and Mrs. H. C. Weir. This will be good news to their former classmates and friends in their former "home town."

Tom S. Tinney and his son, John Tinney, of Wilmington, N.C. spent the past week in Columbiana as the guest of his parents, Mr. and Mrs. Charlie Tinney. During their stay in Alabama they visited relatives in Montgomery, Louverne, Samson, Tuscaloosa and Birmingham.

Mrs. Murrel Mullins and Mrs. Barbara Joiner entertained with a luncheon Saturday honoring Miss Marie Minor whose marriage to Jeffery Lasher will be solemnized on August 7 in the Columbiana Methodist Church. Luncheon guest included: Mrs. W. W. Minor, Maurine Minor, Carol Harrison, Carol Horn and Sue Turner.

JONES-DRURY WEDDING AUGUST 29TH

Miss Carol Jones

Mr. and Mrs. Elbert Jones announce the engagement and approaching marriage of their daughter, Carol, to Robert Gerald Drury, son of Mr. and Mrs. R. B. Drury of Linden, Alabama.

The wedding will be solemnized August 29 at three o'clock p.m. in the Linden Baptist Church.

The bride-elect is a 1965 graduate of Linden High School where she was selected "Home Coming Maid" and was also Secretary of the Senior Class. She is the granddaughter of Mrs. Claud Herrod and the late Mr. Herron of Prattville and the late Mr. and Mrs. Joe W. Jones of Billingsley.

Mr. Drury is a graduate of Demopolis High School and attended Livingston State College. He is presently employed by Gulf States Paper Corporation. He is the grandson of Mrs. Georgia H. Rozar and the late Mr. Rozar of Warner Robbins, Ga., and the late Mr. and Mrs. R. W. Drury of Fernandina, Florida.

Mr. and Mrs. Elbert Jones and Carol are former residents of Columbiana, Alabama.

REVIVAL TIME

It is Revival Time in Shelby County. Practically every church in this area has scheduled a series of evangelistic services for the month of August. The Columbiana Methodist Revival begins Sunday; the First Baptist Church's Revival is set for August 29-Sept. 5. Leland Atchison will be the guest evangelist.

Daily evidence that Shelby County is a most desirable place in which to work and live are the people who come to the office seeking homes. As far as weknow there is not a vacant room in the town. The only house we knew about last week has been rented.

Glad to learn that our good friends Mr. and Mrs. Joel Thompson have begun construction on their new home and that Ann and Billy Smith's new home has been started.

We appreciate a card across the miles from our good friend "Mrs. Little" — She was in Colorado Springs, Colo. and had journeyed to the top of Pike's Peak to enjoy the incomparable view of the snow covered mountains.

BRIDE ELECT HONORED

Miss Bobbye Barrett, bride-elect of John Larry Watkins, was honored at a shower at the home of Mrs. Harry Phillips on Friday, July 30.

Co-hostesses were Mrs. Gene Edmondson, Mrs. J. T. Jones, Mrs. C. H. Cole, Mrs. Russell Seay, Mrs. James Lee, Mrs. Lanice Wood, Mrs. Tom Minor, Sr., Mrs. Charles McCombs, Mrs. Frank Ellis, Jr., Mrs. George Holcombe, and Mrs. Bill Thompson.

The guests were received at the door by Mrs. Gene Edmondson. Composing the receiving line were Mrs. Harry Phillips, Miss Barrett, Mrs. Robert Barrett, Mrs. Walter Watkins, Mrs. E. B. Barrett, and Mrs. F. D. Pruett.

A yellow and white floral arrangement adorned the tea table which was covered with a crocheted cloth.

Attending the bride's book was Miss Nancy Barrett. Sixty-five guests were registered.

Miss Susie Rowland, one of Columbiana's loveliest recent graduates, has accepted a responsible position with the Liberty National Life Insurance Company in Birmingham. Miss Rowland is a Math major and her new assignment is —as we understand it—"programing electronic computers."

The Rev. Preston, of Alabaster, was guest speaker in the First Baptist Church at the eleven o'clock hour of worship last Sunday. Mr. Acker was born and reared in Columbiana and a large congregation had the privilege of hearing him. Following the service, friends had the pleasure of expressing to him their appreciation for his message and of greeting Mrs. Acker (Vernie Falkner) who is also a former resident of Columbiana.

"THY WILL BE DONE"

According to an announcement made by John B. Bush, Minister of Music for First Baptist Church in Columbiana, the new anthem bearing the title "Thy Will Be Done" writted by Luck-Wallace, will, by special request, be repeated next Sunday morning at the eleven o'clock worship hour.

It is reported that J. R. Davidson (Dick) of Helena, has been appointed to finish out the term as Mayor of Helena. The vacancy was caused by the death of Mayor Tommy Wallace. John Robert Lovelady has been appointed to fill Mr. Davidson's place on the Town Council.

Frank Suttle and his teen age Sunday School Class from the First Baptist Church in Columbiana are spending this week camping on the Beach at Panama City, Fla.

Dr. Richard Fulton — "Dick", to his many friends, will arrive in Columbiana from far-a-way Arabia next Sunday. Dick plans to remain in the states. During the time he is in our town he will be the guest of his father, Frank Fulton and his grand-father T. R. Walton.

We were delighted to welcome in our office last Wednesday, Mr. and Mrs. Billy Hollidaye — Billy spent his boyhood days in Columbiana and his mother Dolly Hollidaye and his dad, Joe Hollidaye, worked for the Reporter. Billy is now retired after serving 22 years in the U. S. Army. He and the "Mrs." plan soon to move from Birmingham to Florida.

Friends continue to wait for news from the bedside of Will Atchison who is a patient in Shelby Memorial.

The Swimming Pool opened Saturday and is being patronized by members of the Club who sponsored it.

Glad to report that Harry Isbell of Shelby who was seriously injured from a fall received while on a construction job, is improving at University Hospital in Birmingham.

On July 25 and 26, Mr. and Mrs. Arthur Whorton of Wilsonville carried a large number of cantaloupes to the Senior Citizens now residing in the Shelby Memorial Nursing Home. They were gratefully received and enjoyed.

50TH WEDDING ANNIVERSARY

Mr. and Mrs. C. E. Sumners

Mr. and Mrs. C. E. Sumners were honored recently at their home in Vincent when their children entertained with a tea celebrating their golden wedding anniversary.

The house was beautifully decorated throughout with arrangements of golden chrysanthemums and talisman roses.

The table was overlaid with a white Irish linen cutwork cloth interspersed with nosegays in the floral motif. The centerpiece arrangement of talisman roses was flanked on one side by a crystal punch bowl. Topped with the traditional golden numerals, the three-tiered wedding cake was decorated with gold leaves and 50 white bells.

The children and their families present were Mr. and Mrs. Paul Sumners and Mr. and Mrs. Clyde Sumners of Harpersville; Mr. and Mrs. Eugene Sumners, Mr. and Mrs. James Justice and Mr. Sahmuel Sumners of Birmingham; and Mr. and Mrs. Bob Sumners of Anniston.

Mr. and Mrs. Sumners' sixteen grandchildren and one great grand child were in attendance as well as many friends and relatives who called during the afternoon.

TEEN AGE DANCE

A Teen Age Dance at the Rec Center will be held Saturday night, August 7, from 8 p.m. until 11:30 p.m. The Exceptions from Sylacauga will play. Couples $1.25, stags 75c.

PICNIC AT REC

The members of the Recreation Staff announce that they will host a Picnic Supper Friday evening August 6, at the Rec Building bringing to a close the program for the summer. The picnic supper will be served at 6:30 o'clock. Everyone invited to bring a basket and enjoy the evening.

CHARLES COLEMAN TO CONDUCT SINGING CLASS

A two week Singing School beginning Aug. 16 will be conducted by Charles Coleman. The school will be held at the Church of God of Prophecy west of Columbiana on Highway 25. The school will run from Friday night to Friday night each week beginning promptly at 7 o'clock. Everyone invited to attend and participate. The school will close August 28 with an appropriate program.

M.Y.F. ACTIVE

The members of the M. Y. F. in the Columbiana Methodist Church enjoyed a swim in the beautiful Gordon Pool Tuesday afternoon followed by a Cook-Out, after which the girls were spend-the-night-guest of their directors, Mr. and Mrs. Mike Nivens in their home.

Dale Benefield of Chelsea is in Anderson, Indiana working during the summer vacation months. He will enter college in September.

N. A. Jones, former manager of Yellow Front, may be found greeting his friends and former patrons at the Western Auto Store.

Mr. and Mrs. Sam Roberts of Auburn spent the week end in Columbiana as the guest of Mr. and Mrs. Rux Carter and Mr. and Mrs. H. M. Roberts.

Glad to report to county-wide friends of Mrs. Fay Roberts of Health Department, that she is recuperating satisfactorily from an illness but is still a patient in Shelby Memorial Hospital.

Barnes First WAC Assigned To KMAG

S/Sgt. Thelma L. Barnes and Col. Carroll B. Hodges

By SFC Charles W. Baxtresser

SEOUL, KOREA, July 27, 1965 (8th U.S. Army) — S/Sgt. Thelma L. Barnes is in a class by herself.

She is the first enlisted member of the Women's Army Corps to be assigned to the U.S. Army Advisory Group Korea (KMAG) and is presently the only enlisted WAC serving in the Republic of Korea.

Mrs. Barnes' husband, Sgt. Maj. James E. Barnes, is the senior enlisted advisor to the ROK Army's deputy chief of staff for personnel. When tapped for this assignment, Barnes was informed that he would be authorized to bring his wife. His wife being a WAC could have posed marital problems.

At the same time, the Army was screening records to replace S/Sgt. F. R. Karbowski, an administrative supervisor in the personnel services division of G-1, U.S. Army Advisory Group, Korea. Mrs. Barnes was found to be fully qualified for the job and the Barneses arrived in Seoul last week. They reside in the USOM housing area.

How does it feel to be the only American enlisted woman in Korea?

"The few Koreans I have come in contact with have all been curious about me," said Mrs. Barnes. "Even though there have been a few other enlisted WASs here, it's still an oddity to the Koreans."

Commenting further on her unique assignment, Mrs. Barnes said, "I am honored to have been selected to serve in the Republic of Korea and, of course, I'm happy that I was able to accompany my husband."

The Barnes' marriage took place four years ago when they were both stationed at Fort McClellan, Ala. She had taken basic training there in 1959 and they both reenlisted at Fort McClellan in 1961. The Barnesses were subsequently assigned to Fort McPherson, Ga. During her last nine months in Georgia, Mrs. Barnes was assigned as the Women's Army Corps representative to the state of Georgia and was working out of the Main Recruiting Station in Atlanta.

Although all potential WAC enlistees in Georgia were sent to her by other recruiters, Mrs. Barnes was named the top recruiter nationwide for March 1965. Then came Korea.

Barnes, a veteran of 16 years service, readily admits that after duty hours he succumbs to the desires of an E-6: His wife. "She's a good cook, too," he added. "One of the things I am most proud of, other than her being picked for this KMAG assignment, is her prowess on the bowling lanes. In 1964 she was women's bowling champion in Atlanta and was also champion of the women's division that year in the 3rd Army bowling tournament."

Barnes is also in a class by himself. He does not bowl and he may be the only bowling widower in the Republic of Korea.

Mrs. Barnes' parents, Mr. and Mrs. Chester Howe, live at Route 1, Lena, Ill. Barnes' parents, Mr. and Mrs. Jesse Barnes, live at Route 2, Wilsonville, Ala.

The only person who wasn't extremely happy over the Barneses arrival is Karbowski, who is soon to be reassigned to Fort Amador, Cnaal Zone. "This is the first time I've ever been replaced by a WAC. Gets a guy to wondering."

HELEN HARRISON

A few weeks ago the Savannah Morning News ran an attractive feature story on Helen Harrison, daughter of Mr. and Mrs. Karl C. Harrison who recently graduated from University of Alabama and is now teaching Speech Therapy in Savannah. A pictorial display of Helen at work with one of her pupils was prominently displayed and the article was written by Emily Worthy, a News Staff Writer. Interested friends in Columbiana will be glad to know that Helen is making good in her chosen profession and is receiving flattering recognition for her outstanding work in her adopted town.

Greg Gordon and Marie Minor of Jacksonville State College have returned to Columbiana following the closing of the summer semester. Greg will finish his collegiate course in Business Administration in January 1966.

The B-Lovely Beauty Shop in Columbiana is running a special on waves for the month of August, with three good operators to serve you: Mrs. Grace Sheffield, Mrs. Kay Lowery, and Mrs. Gladys Joiner formerly from Mountain Brook. Estelle B. Chisolm, owner.

B - LOVELY BEAUTY SHOP
Columbiana, Alabama Phone 694-7652

Dine At The
DAIRY BAR
DRIVE IN
COLUMBIANA, ALA.
CALL US FOR
CARRY - OUT MEALS & TREATS
DAIRY BAR DRIVE IN
"Where Courtesy and Quality Exceed Price"
SEA FOOD
STEAKS
REGULAR DINNERS
BREAKFAST
(With Hot Biscuits)

Symbol of Better Health

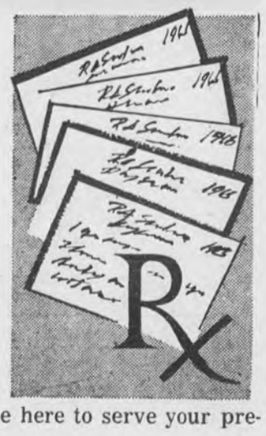

PRESCRIPTIONS SERVE YOU

Your doctor's prescription means better health for you . . . sometimes it may even save your life! Your pharmacist works hand in hand with your doctor to fill prescriptions exactly as ordered. We are here to serve your prescription needs at any hour.

COLUMBIANA DRUG CO.
Columbiana, Alabama
Prompt, Precise Prescription Service
CALL 694-2811

EAT PROPERLY... Without the wide variety of foods in our diet, our general health suffers. Unbalanced meals over a period of time lowers body resistance to disease and infections. Conversely, too much of certain foods build excessive fat, detract from our looks and contribute to various health problems. If you are concerned about your weight, consult your physician. Your dietitian or nutritionist can help you plan tasteful, body-building meals for your entire family. For your health's sake . . . eat properly.

YOUR PHARMACIST . . . FOR FAMILY HEALTH INFORMATION

DAVIS DRUG CO. — Columbiana, Alabama

America's Action Horses

By Cherie Limbaugh

The history of the Quarter Horse has been a story of action from the very origin. A story with three distant and distinct plots. And the story has not ended yet.

The first two plots come from the Spanish and the Indians. When the Spaniards first came, they brought horses to help them conquer the land. The Indians first thought the horses were gods, but soon saw in them a new way of life. The horses would enable him to ride up to the game he once crawled in the grass to kill.

The Indians started making raids on the Spanish ranches. They captured many horses but many escaped both the Indians and the Spaniards.

The Indian had very little concern for his horse's comfort. When there was grass. his horse ate grass; but it could also thrive on cottonwood bark. If there was nothing it ate nothing; but ran on anyway. It has been said that a white man would ride a horse until it was exhausted, a Mexican would ride it another day and an Indian would ride it to where he was going.

The horses the Indians developed were small and light with terrifically strong legs, deep chests and intelligent faces. These horses are part of the Quarter Horses of today.

The time of the mustang is probably the most glorious that horses have ever known. The mustangs had escaped both the Spanish and Indians and were left to make it on their own. Many times they were knee deep in prarie grass but just as often in snow. If they weren't having a drought in which all rivers were dried up they drank from gushing pools of cool water. But the mustang developed a hardy breed which although he had lost almost all of his ancestors grace and style he more than made up for it in stamina, endurance, alertness, and maneuverability.

The third plot was developing in Virginia at the same time things were happening out west. The Virginians had the horses to race, money to spend, and gambling blood, but they didn't have a racetrack. They did have a lot of open road with straight stretches for a quarter of a mile. (Hence the name Quarter Horse). By 1690 the stakes were high enough that many Virginians bred imported English Thoroughbreds with Chickasaw Indian ponies just for these races. This thoroughbred linage passes on to the Quarter Horse the quick starting power needed many times on ranches and in rodeos.

The joining of the three plots came on the western ranches when all three types of horses were mixed for round-ups and cattle drives. These horses have an average height of about 15 hands and weigh about 1,100 pounds, but carry the muscles of a weight lifter. A Quarter Horse is usually even tempered but still full of spirit. He can learn many jobs and work equally well on all of them.

One quality that no other horse has is what horsemen call "cow savvy". That is for a horse to naturally look for cows to rope or cut or put in another pasture.

The same qualities that make a Quarter Horse a champ on a ranch give him the ability to earn a years keep in 20 seconds. In a rodeo-bulldogging or roping or cutting-the cowboys use Quarter Horses.

Many people think a Quarter Horse is the best there is. That's why they started the American Quarter Horse Association.

August 7, there will be a Quarter Horse show at the Talladega County Horse Club Arena near Alpine. It is a A.Q.H.A. approved show and will start at 10:30 a.m. You will be able to see these speedy performance horses in action, for yourself, and decide if they aren't the best you've seen anywhere.

IN SERVICE

Memphis, Tenn. (FHTNC) July 26 — Airman Apprentice Calvin P. Stano, USN, son of Mr. and Mrs. Steve Stano Jr. of Route 1, Montevallo, Ala., graduated July 16 from the Aviation Mechanical Fundamentals School at the Naval Air Technical Training Center, Memphis, Tenn.

During the four-week course he was introduced to mathematics, physics and principles of electricity. He studied atomic structure static and dynamic electricity, magnetic theory, and the theory of construction of aircraft batteries.

This course prepares Navy and Marine Corps personnel for entrance into more advanced courses at the center.

Cotton is called the "Universal Textile Fiber."

ALABAMA COLLEGE LIBRARY BOOK REVIEW
By Julia Rotenberry

Victor Lasky
THE UGLY RUSSIAN

"There is a widely spread notion that the Russians have proved to be geniuses in their foreign relations, particularly with the peoples of the emerging nations. Ever since The Ugly American exposed U.S. bungling in Southeast Asia, the Communists have been made to appear paragons of all the virtues and masters of the art of global upmanship. And all the while poor Uncle Sam's representatives abroad were pictured as inept and bumbling, well-meaning but ineffectual salesmen who only succeeded in making much of the world hate and distrust us."

To gain a better insight into this bleak picture and find out the truth of the matter, Victor Lasky made an extensive trip through India, Asia, Africa and the Middle East. Wherever he went he found disillusionment among peoples who had taken advantage of Soviet offers of aid and friendship. Most of Russia's economic aid, unlike that of the United States, is in terms of low interest loans, rather than grants, and while it might be argued that this enables new nations to be self-respecting while learning to pay their own way, the Russian-trained technicians who come along as part of the deals are often trained in such a narrow specialty and without knowledge of the native languages that the projects become tremendously expensive in terms of wasted time and effort. Moreover, poor planning and lack of requisite knowledge of climatic conditions completely different from those for which equipment was designed lead to costly breakdowns, long waits for needed materials or sometimes, conversely, materials delivered so long before they are needed that they are wasted. Such was the case with some 50,000 tons of cement — a year's supply — shipped to Burma long before it was to be used. Arriving without warning in the middle of the rainy season, the cement hardened into unbreakable, unusuable concrete before it could be moved, and had to be dumped into the bay.

On the personal level too, the Russians' dealings with the peoples of the underdeveloped nations leaves much to be desired. Most Russians, whether technicians or diplomats, have little to do with the native people, whom they obviously consider their inferiors. Africans in particular have found that the Russians, while condemning the "Western imperialists" for the same characteristic, show a marked color bias. Especially disillusioning have been the experiences of African students who, with high hopes, have accepted scholarships for university training in Moscow. Not only were they segregated and often taunted because of their color and racial differences, but frequently the training consisted to a large degree in Marxist-Leninist indoctrination.

Mr. Lasky attempts in earlier chapters to give a broad picture of Soviet behavior in much of the underdeveloped world; later chapters are devoted to Soviet failures in specific countries. His conclusion: while "it would be naive . . . to state that on the global stage the West is winning the cold war . . . the Communists are not winning it either. For this, in part, we can thank the 'ugly Russian' and his maladroit conduct overseas."

OBITUARY

DR. JEAN CLARK BROWNE

Funeral services for Dr. Jean Clark Browne, 48, were conducted at 2 p.m. Sunday at the Vincent Methodist Church with burial in Vincent Cemetery.

Dr. Browne died Thursday at her residence.

She received her M.D. degree from the University of Nebraska and completed her residency and internship at Charity Hospital in New Orleans, La.

She and her husband, Dr. W. S. Browne, moved to Vincent in 1946. She was a member of the Shelby County Medical Society, Medical Association of the State of Alabama, American Medical Association, Alabama Academy of General Practitioners, and the American Academy of General Practitioners.

Dr. Browne was secretary-treasurer and past president of the Shelby County Medical Society, past president of the Vincent Study Club, member of the PTA, and served as chairman of a county-wide distribution of the oral Sabine polio vaccine.

She is survived by her husband; two sons, William Craig Browne Jr. and Clark Browne; a daughter, Miss Marjorie Browne of Birmingham; her father, Vern Clark of Enola, Iowa; five sisters, Mrs. Mae Pittman of Tampa, Fla., Mrs. Effie Meckes of Florence, Mrs. Edna Anderson of Chula Vista Calif., Mrs. Florine Hay of Dallas, Tex., and Miss Connie Clark of St. Paul, Minn.; three brothers, Victor Clark of Tempe, Ariz., Vance Clark of Chapel, Neb., and Cecil Clark of Florissant, Mo., and a grandson.

GOSPEL SINGING

There will be a Gospel Singing held in the Mountain View Baptist Church located three and one-half miles East of Columbiana on Highway 25, Saturday night, August 7, beginning at seven o'clock p.m. The Crusaders Quartet from Anniston, will be guest musicians.

Clothes which have a harsh feel or are gray or yellow from a build-up of detergent should be washed without any detergent in very hot, soft water.

Cotton cloth coming from the loom in the unfinished state is called "gray goods."

ASCS NEWS

1965 FEED GRAIN PROGRAM PAYMENTS TO BE MADE

Growers who have participated in the 1965 Feed Grain Program will begin getting final program payments after August 5, 1965, H. C. McDanal, Chairman, Agricultural Stabilization and Conservation County Committee, said today. The payments will cover both diversion and price-support payments.

The diversion payments are made for reducing the acreage of one or more of the three crops — corn, grain sorghum, or barley — by at least two percent of the farm's base acreage and devoting such acreage to an approved conserving use. The payment is based on the normal yield for the farm times the per bushel rate which applies to the grain diverted.

The price support payments are made on the normal production of the acreage planted to the three grains in 1965; rates for the price-support payments are 20 cents per bushel for corn, 16 cents per bushel for barley, and 35 cents per hundred-weight for grain sorghum. This payment is assured no matter what disposition is made of the crop.

The Chairman explained that, last spring, when farmers signed up to take part in the 1965 feed grain program, they could receive in advance half of the estimated total diversion payment to be earned under the 1965 program. In cases where an advance payment was made, the payment now available represents the balance of the diversion payment due and all of the price support payment earned under the program.

Mr. McDanal said that there should be no delay in the prompt receipt of the payment where the diverted acreage and other program provisions have been met. After the application form is completed and signed, the payment will be made immediately.

Cotton fabrics resist moths.

GASOLINE IS SIMILAR TO LIQUID DYNAMITE

"When you handle gasoline, it might just as well be liquid dynamite," says J. T. Gaillard, Extension farm mechanization specialist. "In fact, one gallon, properly vaporized, is equal to 87 pounds of dynamite."

Fuel handling accidents, he continues, have no respect for age, knowledge or experience. And improper handling can easily result in explosion and fire.

Gaillard advises using the following safety measures.

Never overfill a fuel tank. If you do, wait at least 10 minutes for the explosive vapor to disappear.

Always carry an underwriter's approved, five-pound dry chemical fire extinguisher and know how to use it.

Never use gasoline for washing parts on motors. And use approved safety gas cans for taking additional gasoline to the field.

CALERA
CALL 668-7941
COLLECT 668-2321

WIN THE CHAMPION!

Stop in, fill out an entry form. Nothing else to write, nothing to buy. You may be the lucky winner of a new Ford corn picker. Ford corn pickers placed first and second in the 1964 National Corn Picking Contest, won first place in 1962, 1961, 1960, 1959.

Ford-built mounting kits adapt this championship picker to many I-H, Deere, A-C, Oliver, and M-F tractors, as well as Fords.

Names of winners will be drawn at the National Corn Picking Contest, Oct. 22; and at the Farm Progress Show, Sept. 21-23. Members of families living on and operating farms are eligible. Stop in and fill out your entry form tomorrow.

FORD
BIRMINGHAM TRACTOR CO.
645 2nd AVE. NORTH
BIRMINGHAM ALABAMA

Endrin in Time Saves Cotton!

Endrin combinations and a regular field inspection program will give you more effective cotton insect control at lower cost.

TIME TO CONTROL BOLLWORMS!
Bollworms must be controlled when they are small—not over ¼" long. Begin applying the Endrin formulation recommended for your area when 4 or 5 worms are found per 100 terminals, or 5% of the small squares and bolls have been injured by small bollworms.

FREE! NEW FULL COLOR COTTON CHECKING GUIDE!
A refresher for old hands, and a perfect training manual for new help. Shows what to look for. Tells when to treat!
VELSICOL CHEMICAL CORPORATION
341 E. Ohio St., Chicago, Ill. 60611
Gentlemen:
Please send me your Cotton Checking Guide.
NAME
ADDRESS
TOWN STATE ZIP
SC-845

B.B.BARGAIN BY BOBBY BOWDON

"Now what are we going to do for a ball?"

SPECIALS THIS WEEK!!!
3 Rooms of Furniture, Only
$239.88
Includes Living Room Suite, 5 pc. Dinette Suite and Oak Italian Prov. Bed Room Suite

1965 Gibson 14 cu. ft. Completely Frost Free 2 Dr. Refrigerator, Only
$269.95 w/t

7 pc. Super Soft Vinelle Living Room Suite, Only
$129.88
Includes Sofa Sleeper, matching chair, 2 walnut step tables, a cocktail table, 2 lamps!!

1965 Mathes and Whirlpool Air Cond. 5,000 BTU Air Cond Discounted to a low
$89.95

BOWDON'S
QUALITY FURNITURE
CALERA

TOP Savings! TOP Values! Now at Rambler's SWAP 'N GO Sale!

VINYL TOP RAMBLERS!
See the smart '65 Rambler hardtops roofed in black leather-grained vinyl. Extra-special summer deals made even better for you with the new auto excise tax cut!

CONVERTIBLE TOP RAMBLERS!
From the American—lowest price* convertible built in the U.S.—to the luxurious Ambassador—you get rock-bottom prices on all convertible Ramblers!

EVEN FAST TOP RAMBLERS!
Marlin! The man-size luxury sports-fastback. All glamor options, including the 327 cu. in. V-8. Come see, come Swap 'N Go Rambler!

RAMBLER '65
AMERICAN MOTORS
COME IN TODAY FOR THE YEAR'S TOP BUYS!
COME IN AND SWAP 'N GO AMBASSADOR • MARLIN • CLASSIC • AMERICAN
*Based on manufacturers' suggested retail prices

BOWDON MOTORS Main Street - Calera, Alabama

Report from Washington

BY

Fifth District Congressman

ARMISTEAD SELDEN

On Wednesday of last week the House of Representatives passed one of the most controversial measures that Congress has faced this year — legislation designed to repeal section 14(b) of the National Labor Relations Act, commonly known as the Taft-Hartley Law. Section 14(b) of the Taft-Hartley Act is that section which allows states to enact right-to-work laws banning the Union Shop.

Prior to passing this repeal legislation, the House made the first use of the 21-day rule, wheih was one of the new House rules adopted shortly after the 89th Congress convened in January. In effect, the 21-day rule allows the House to by-pass the Rules Committee and bring a measure directly to the floor.

Although there were those who predicted a close vote on the first use of the 21-day rule, these predictions proved to be incorrect as the Rules Committee was by-passed by a vote of 248 to 171.

Overrode Veto

The Taft-Hartley Act, of which 14(b) is an important section, was passed by the Congress in 1947, but only after it had been vetoed by President Truman. Congress voted to override President Truman's veto, however, and the measure was enacted into law by an overwhelming majority.

The Taft-Hartley Act was passed to regulate union activity, and it banned the Closed Shop, an arrangement under which a worker has to be a union member prior to being hired. Although the Taft-Hartley Act allows a union and an employer to enter into a Union Shop agreement whereby a person is required, within a certain period of time after being hired, to join the union, section 14(b) of the law was added to allow the individual states to pass laws banning the Union Shop, if the states wished to do so. These laws were called right-to-work laws because they guaranteed an employee the right to work without being compelled to join a union.

19 States

At the present time, 19 states, including Alabama, have right-to-work laws on their statute books. Members of Congress from other areas have frequently accused these states of using their right-to-work laws to attract industry from other areas. However, they fail to mention that wages in right-to-work states have risen as fast or faster than in other states.

Two Categories

Those who opposed the legislation repealing section 14(b) of the Taft-Hartley Act fall into two categories. First, there are those who unconditionally are against any arrangement which requires compulsory union membership. Others who opposed repealing this section of the Taft-Hartley Act did so because they felt that the state legislatures, rather than the Congress, should determine whether or not right-to-work laws are to be enacted.

Most members of Congress from the South have opposed further encroachment of the federal government on the rights of the states because we believe this trend has proven extremely detrimental to our section of the nation. To have voted for the repeal of section 14(b) of the Taft-Hartley Act would have been contrary to the position most of us have taken in this connection. all members of the Alabama delegation, Democrats and Republicans alike, voted against the measure repealing section 14(b).

LEGAL NOTICE

Estate of S. J. McGaughy, Deceased.

PROBATE COURT

Letters Testamentary of said deceased having been granted to the undersigned on the 29 day of July, 1965 by the Hon. Conrad M. Fowler, Judge of the Probate Court of Shelby County, notice is hereby given that all persons having claims against said estate are hereby required to present the same within time allowed by law or the same will be barred.

Earl W. McGaughy
Executor of the Last Will and Testament of S. J. McGaughy, deceased

8/5,12,19/1965

LEGAL NOTICE

Estate of Robert S. Williams, Deceased.

PROBATE COURT

Letters Testamentary of said deceased having been granted to the undersigned on the 22 day of July, 1965 by the Hon. Conrad M. Fowler, Judge of the Probate Court of Shelby County, notice is hereby given that all persons having claims against said estate are hereby required to present the same within time allowed by law or the same will be barred.

Robert Landis Williams and Walter Savage Williams, co-Executors of the Last Will and Testament of Robert S. Williams, dec.

7/29/65 8/5,12/1965

MORTGAGE
FORECLOSURE SALE

Default having been made in the payment of the indebtedness secured by that certain mortgage executed by George M. Calvin and wife, Annie F. Calvin to Jim Walter Corporation, on the 23dr day of August, 1960, said mortgage being recorded in the office of the Judge of Probate of Shelby County, Alabama, in Volume 268, Record of Mortgages, at page 240, which said mortgage was duly transferred and assigned to V. F. Cunningham on June 30, 1965 by instrument recorded in Volume 236, at Page 686 in said Probate Office, the undersigned, V. F. Cunningham, as transferee, under and by virtue of the power of sale contained in said mortgage, will sell at public outcry to the highest bidder for cash, in front of the Court House, at Columbiana, Shelby County, Alabama, on the 31st day of August, 1965, during the legal hours of sale, the following described real estate, situated in Shelby County, Alabama, to-wit:

From the NW corner of the SW¼ of the NE¼ of Section 10, Township 20 South, Range 2 West, run south 2° 15' east along the west boundary line of said SW¼ of the NE¼ of Section 10 Township 20 South, Range 2 West for 155 feet, thence turn an angle of 120° to the the left and run north 57° 45' east 1170.0 feet to the point of the land herein described and conveyed, thence continue north 57° 45' east for 150 feet, thence turn an angle of 120° to the right and run south 2° 15' east for 290.4 feet, thence turn an angle of 60° to the right and run south 57° 45' west for 150 feet, thence turn an angle of 120° to the right and run north 2° 15' west 290.4 feet to the point of beginning. This being a part of the NW¼ of the NE¼ of Section 10, Township 20 South, Range 2 West, and being one acre.

This sale is made for the purpose of paying the indebtedness secured by said mortgage, as well as the expenses of foreclosure.

V. F. Cunningham
Transferee
Speir, Robertson & Jackson
Attorneys for Transferee

7/5,12,19/1965

LEGAL NOTICE

Notice by Contractor of
Completion of Public
Improvements

Notice is hereby given that the undersigned contractor has completed the Public Improvements under the contract with the town of Alabaster, which included the following improvements, to-wit:

Water Transmission mains in the Town of Alabaster, Alabama.

Any person, firm or corporation having an unpaid claim against the said contractor with labor materials or supplies in connection with said project is hereby notified to present the same in the manner and within the time required by law.

Matthews & Fritts
P. O. Box 576
Florence, Alabama

7/5,12,19,26/1965

The person who gets his college degree in the 1960s will earn at least $150,000 more during his lifetime than his high school buddy who didn't go to college or a specialty school.

NOTICE OF REMOVAL OF
GRAVE FROM AN UNNAMED
CEMETERY IN SHELBY
COUNTY, ALABAMA

TO: The heirs, next of kin and relatives of all persons buried in the hereinafter described cemetery.

All heirs, next of kin and relatives of persons buried in that certain cemetery which, to the knowledge, information and belief of Kimberly-Clark Corporation, has no name but which is located in Shelby County, Alabama, on property now owned by Kimberly-Clark Corporation but which was formerly owned by Bernice Williams Hightower, John Milton Hightower, Martha Hightower, Louise Hightower Bridgewater, John Bridgewater, Jr., Neal H. Bridgewater, Gail Swope Bridgewater and John Bridgewater, III, are hereby notified that Kimberly-Clark Corporation is in the process of constructing a facility near the Coosa River and that the lands upon which such cemetery is located will be disturbed by such construction activities.

All heirs, next of kin and relatives of persons buried in subject cemetery are further notified that such cemetery has been surveyed by Kimberly-Clark Corporation and contains one (1) grave which, so far as is legible, is marked as follows:

William Tulane
Born 1835 - Age 2

that Kimberly-Clark Corporation has used reasonable diligence to ascertain further information as to the person buried in such grave, and to ascertain the heirs, next of kin and relatives of such person, but has been unable to do so.

All heirs, next of kin and relatives of such person buried in subject cemetery are further notified that it has become necessary for the grave and the remains of such person to be removed to some other suitable plot before the 9th day of August, 1965, that subject cemetery will no longer be used as a final resting place for the dead after such date, that the heirs, next of kin and relatives of such person are earnestly requested to communicate with Mr. John Raeburn, Woodlands Manager, Kimberly-Clark Corporation, Coosa Pines, Alabama, in respect to their wishes in the removal of the remains of such person from subject cemetery and the reinterment of such remains elsewhere; that the heirs, next of kin and relatives of such person are free to enter subject cemetery and to remove the remains of such person kin to them at their own expense and in the manner required by law, and at no risk or expense to Kimberly-Clark Corporation, prior to the 9th day of August, 1965; and that if the remains of such person are not removed from such cemetery by the heirs, next of kin and relatives of such person on or before the 9th day of August, 1965, Kimberly-Clark Corporation, or its contractors, will remove such grave and the remains of such person buried in such grave to some other suitable plot selected by Kimberly-Clark Corporation at its own expense.

Any persons having information or knowledge concerning subject cemetery are requested to communicate with the above named person at their earliest convenience.

Dated this 9th day of July, 1965.

Kimberly-Clark Corporation
By John Raeburn
Woodlands Manager
Kimberly-Clark
Corporation
Coosa Pines, Alabama

7/15,22,29/65 8/5/1965

NOTICE

The Shelby County Hospital Board, in keeping with an ultimatum and requirements of the Federal Government, through the Commission on Civil Rights and the Department of Health, Education and Welfare, submits the following statement:

"The facilities under the direction of this Board shall be and are operated in compliance with Title VI of the Civil Rights Act of 1964."

LEGAL NOTICE

Estate of T. B. Miller, Deceased.

PROBATE COURT

Letters Testamentary of said deceased having been granted to the undersigned on the 1st day of July, 1965 by the Hon. Conrad M. Fowler, Judge of the Probate Court of Shelby County, notice is hereby given that all persons having claims against said estate are hereby required to present the same within time allowed by law or the same will be barred.

Delilah C. Miller
Executrix of the Last Will and Testament of T. B. Miller, deceased.

8/5,12,19/1965

LEGAL NOTICE

The State of Alabama, Shelby County

In Circuit Court, In Equity

Shirley Tidwell, Complainant
Vs. Jack Tidwell, Respondent.

It being made to appear in the above cause from the affidavit of Roger F. Rice, Attorney for the Complainant, that Jack Tidwell, a respondent to the bill of complaint in said cause, is a non-resident of this State and is believed by affiant to reside at 521 Irvincton Village, Houston in the State of Texas, and further that in the belief of said affiant said respondent is over 21 years of age, it is now ordered that the said respondent Jack Tidwell appear in this court and answer, plead or demur to the bill of complaint in this cause before the 9th day of August, 1965, lest on his having failed to do so at the expiration of 30 days from said date, a decree pro confesso be taken against him; and it is further ordered that the Register of this Court have this order published with as little delay as may be in Shelby County Reporter, a newspaper published at Columbiana, Alabama, in this County, once a week for four consecutive weeks; and further that within 20 days from the making of this order, he post a copy of this order at the door of the Court House of this County, and shall send by mail another copy thereof together with a copy of the bill of complaint, to the respondent, at the place of his residence, as may be shown by the bill of complaint or said affidavit.

Ordered, this the 8th day of July, 1965.

L. G. Fulton, Register
By Sara Ozley, Deputy
Register

7/15,22,29/65 8/5/1965

LEGAL NOTICE

Thelma Brasher, Complainant,
Vs. Jack Brasher, Respondent.
State of Alabama, Shelby County
In Shelby County Law and Equity Court, In Equity. No. 675

ORDER OF PUBLICATION

In this cause it being made to appear to L. G. Fulton, Ex-Officio Register of Shelby County Law and Equity Court, In Equity, by Affidavit of the complainant, Thelma R. Brasher, that the place of residence and post office address of the Respondent, Jack Brasher, is unknown and cannot be ascertained after reasonable effort, and that said Respondent is in the belief of affiant, over twenty-one years of age;

It is, therefore, ordered by the Register that publication be made in the Shelby County Reporter, a newspaper published in Columbiana, Shelby County, Alabama, once a week for four consecutive weeks, requiring Jack Brasher, the said Respondent, to plead, answer or demur to the Bill of Complaint in this cause by the 28th day of August, 1965, or in thirty days thereafter a decree Pro Confesso be taken against him.

Done at office in Columbiana, Alabama, this the 26th day of July, 1965.

L. G. Fulton
Ex-Officio Register
Shelby County Law and
Equity Court

7/30/65 8/5,12,19/1965

LEGAL NOTICE

Notice of Publication To Probate Will

The State of Alabama, Shelby County

Probate Court, July, 1965

To Lucy Martin Gould, R.F.D., Box 8, Lake, Mississippi; Thomas J. Martin, A.F. 18712424, Box 212, Sundance Air Station, Sundance, Wyoming; Betty Jo Serio, 419 Dunkley Drive, Houston 9, Texas; Joe J. Martin, Jr., 13325 Columbine Street, Houston, Texas; Raymond Martin, a minor, 1031 Manor, Houston, Texas; Willie Moore Sanderson, 208 - 25th Avenue, Meridian, Miss.; Mabin B. Moore, 208 - 25th Avenue, Meridian, Mississippi

You will hereby take notice, that on this day came Amy Lester Martin and produced to the Court a paper writing, purporting to be the last will and testament of Mornie Martin, deceased, and moves the court to admit the said will to Probate and Record.

You are notified to be and appear before me, at my office in the Court House of said County at Columbiana, on the 20th day of August, 1965, when the motion will be considered, and show, if anything you have to allege, why said paper writing should not be admitted to Probate and record, as the true last will and testament of said decedent Fornie Martin.

Conrad M. Fowler
Judge of Probate,
Shelby County, Ala.

7/30/65 8/5,12/1965

LEGAL NOTICE

Estate of Rufus V. Brown, Deceased.

PROBATE COURT

Letters Testamentary of said deceased having been granted to the undersigned on the 23rd day of July, 1965, by the Hon. Conrad M. Fowler, Judge of the Probate Court of Shelby County, notice is hereby given that all persons having claims against said estate are hereby required to present the same within time allowed by law or the same will be barred.

Bertha Mae Brown
Executrix of the Last Will and Testament of Rufus V. Brown, deceased

6/30/65 7/5,12/1965

NOTICE TO CONTRACTORS
Project No. CP1-42
BITUMINOUS TREATMENTS
SHELBY COUNTY

Sealed proposals will be received by the Shelby County Board of Revenue & Control at the Board of Revenue Office in Shelby County Court House Annex until 10:00 o'clock a.m. Aug. 9, 1965, and at that time publicly opened for constructing the bituminous treatments on 6.94 miles of county road, more particularly described as follows:

Beginning at a point on County 47, 1½ miles south of Shelby; thence in an easterly, southerly and westerly direction via Spring Creek to the point of ending at a point on County 47, 2 miles south of the beginning point. (Known as Spring Creek road).

Time limit for construction of the proposed work is 15 days (working days) Proposal fee is $5.00 which includes the cost of Plans & Proposals. Plans and Proposals are available in the County Engineer's Office. No refunds will be made.

Certified check or bid bond for 5% of Bid made payable to the Shelby County Board of Revenue & Control must accompany each bid as evidence of good faith.

Descriptions of items and approximate quantities of proposed work are as follows:

76,900 Sq. Yds. Bituminous Treatments, Type "AJG", Tar Prime, complete in place. Crushed Limestone or slag for "J" treatment, Crushed slag only for "G" treatment.

Each bid shall be enclosed in a sealed envelope, the outside of which shall clearly indicate the following:

1. The Project Number CP1-42.
2. The name of the bidder.
3. The Bidder's Certificate of Responsibility and License Number as issued by the Alabama State Licensing Board for General Contractors and as required by Law.

The Shelby County Board of Revenue and Control, Columbiana, Alabama reserves the right to reject any and all bids and to waive any and all formalities in the best interest of said County.

Shelby County, Alabama
By: C. M. Fowler, Chairman
Board of Revenue &
Control

7/22,29/65 8/5/1965

FORECLOSURE NOTICE

State of Alabama, Shelby County

Default having been made in payment of the indebtedness secured by that certain mortgage executed by J. B. Farley and wife, Ruby G. Farley to The First Bank of Alabaster, Alabaster, Alabama, dated September 25, 1963, and recorded in Mortgage Book 284, page 868, in the Probate Office of Shelby County, Alabama, and such default continuing, the undersigned will sell for cash at public outcry, between the legal hours of sale, at the Shelby County Court House door in the City of Columbiana, Alabama, on the 4 day of September, 1965, the following described property situated in the County of Shelby, State of Alabama, to-wit:

A certain lot in the S½ of the NW¼ of NW¼ of Section 2, Township 21 South, Range 3 West, more specifically described as follows: Beginning at the SE corner of the NW¼ of NW¼ of Section 2, Township 21 South, Range 3 West; and run North 230 feet; thence turn West and run 300 feet to point of beginning; thence run North 190 feet; thence run West 100 feet; thence run South 190.0 feet; thence run East 100 feet to point of beginning, situated in Shelby County, Alabama.

Said sale will be made for the purpose of paying the indebtedness secured by said mortgage, together with interest thereon, and a reasonable attorney's fee.

The First Bank of
Alabaster,
Alabaster, Alabama
Holder of Mortgage
Frank Ellis, Jr., Attorney for
Holder of Mortgage

7/22,29/65 815/1965

DYING HONEYBEES
CREATE A MYSTERY

Southern researchers and scientists are probing for the cause of death of thousands of honeybee colonies over the past two years.

Beekeepers in several southeastern states, including Alabama, have reported losses of 50 per cent or more.

Tests have been made to determine whether insecticides or other poisons were to blame. Healthy bees showed no ill effects after eating extracts from dead bees and honey and pollen from their hives. Also the typical sign of poisoning — dead bees at the hive entrance — has not been noted.

Extension Pesticide Specialist Charles Baskin says, "This condition in Alabama is not as widespread as in some areas. We're hoping that a cause and cure will be discovered before there is too much damage here."

LEGAL NOTICE

Estate of Esther Brothers, Deceased.

PROBATE COURT

Letters Testamentary of said deceased having been granted to the undersigned on the 21 day of July, 1965 by the Hon. Conrad M. Fowler, Judge of the Probate Court of Shelby County, notice is hereby given that all persons having claims against said estate are hereby required to present the same within time allowed by law or the same will be barred.

Bernice Brothers Valentine and Syvilla Brothers Hulsey, Co-Executrices of the Last Will and Testament of Esther Brothers, deceased

7/29/65 8/5,12/1965

MORTGAGE
FORECLOSURE SALE

State of Alabama, Shelby County

Default having been made in the payment of the indebtedness secured by mortgage given by Billy Joe Howell and wife, Flora Lee Howell to Guaranty Savings & Loan Association, which mortgage is dated the 9 day of April, 1965, and recorded in Volume 293, Page 150, Probate Records of Shelby County, Alabama, the undersigned will, under the power of sale contained in said mortgage, on the 31 day of August, 1965, during the legal hours of sale, sell at public outcry to the highest bidder for cash, in front of the courthouse door in Columbiana, Shelby County, Alabama, the following described real estate, situated in Shelby County, Alabama, to-wit:

Commence at the SW corner of the SE¼ of SW¼ of Section 14, Township 21 South, Range 3 West, and in a northerly direction along the west line of said quarter-quarter, run a distance of 327.31 feet, to the north right of way line of Smokey Road; thence turn an angle of 125 deg. 45' to the right along said right of way line for a distance of 207.83 feet; thence turn an angle of 0 degrees 53' to the left along said right of way for a distance of 4.58 feet, thence turn an angle of 81 degrees 37' to the left along the westerly boundary line of the Jim M. Lawley property for a distance of 396.52 feet; thence turn an angle of 29 degrees 42' to the right for a distance of 144.0 feet; thence turn an angle of 6 degrees 56' to the left for a distance of 207.63 feet, to the NW Corner of the Arlin C. Isbell and wife, Pauline Isbell property; thence turn an angle of 124 deg. 27' to the right along the west boundary line of said property for a distance of 210.84 feet, to the point of beginning; thence continue along the same said course for a distance of 200.0 feet to the north right of way line of Smokey Road; thence turn an angle of 117 deg. 36' to the left along said right of way for a distance of 100.0 feet; thence turn an angle of 62 deg. 24' to the left and parallel to the west line of the above said Isbell property for a distance of 200.0 feet; thence turn an angle of 117 deg. 36' to the left and parallel to the north right of way line of Smokey Road for a distance of 100.0 feet to the point of beginning. Situated in Shelby County, Alabama.

Together with all and singular the improvements thereon or appurtenances thereunto belonging or in anywise appertaining, the proceeds of sale to be distributed in accordance with the terms of said mortgage.

Guaranty Savings & Loan
Association, Mortgagee
Lloyd G. Bowers
Attorney for Mortgagee

7/30/65 8/5,12/1965

Make aluminum foil cups to poach eggs. The egg whites shape up better and you can use the cups as serving containers.

ONCE NOXIOUS WEED—
NOW IMPORTANT GRASS

Johnsongrass — friend or foe? For years, farmers have considered it a noxious weed. Today it's becoming an important cultivated grass with about 225,000 acres growing in the state, says Auburn University Agronomist O. N. Andrews.

"Johnsongrass is an excellent hay crop," Andrews points out. "Yields of three to five tons of high quality hay can be expected with proper management and fertile land. It provides a good temporary grazing crop for dairy cows and emergency pasture for beef cattle. And frosted Johnsongrass is adequate roughage for late fall and early winter."

Andrews notes that the grass is still a serious row crop pest in many farms, and that all cultural methods must be combined with chemicals to control it.

"But its advantages outnumber its disadvantages," adds Andrews. "It is rising to its full stature as a forage crop now."

NOTICE

The Shelby County Board of Revenue & Control will accept bids on Monday, August 9, at 11 a.m. for the cleaning and painting of a ferry jointly owned by Shelby and Talladega Counties and located 7.5 miles east of Columbiana at the Coosa River.

Work involved shall be as follows:

A. Pulling ferry from water on rollers at the ferry site.

B. Thorough cleaning of entire ferry to base metal by sandblasting, metal brushes, chisels (where needed), approved solvents (if needed) or other effective and approved means.

C. No paint shall be applied until all surfaces have been inspected and approved by the County Engineer.

D. Two (2) coats of "Zinc Chromate" shall be applied. Paint will be furnished by Shelby and Talladega Counties meeting AASHO M-142 specifications.

The Contractor will furnish all other materials, labor and equipment.

E. Upon completion and before final acceptance of the work, the Contractor shall remove all supports, waste materials, rubbish or other debris and leave the area clean; then after inspection move the Ferry back into the water.

F. Bids are to be on a lump sum basis.

G. The ferry may be inspected at any time prior to bid opening at the location stated above.

The Shelby County Board of Revenue & Control reserves the right to accept or reject any or all bids and to waive any technicalities.

7/22,29/65 8/5/1965

MORTGAGE
FORECLOSURE SALE

State of Alabama, Shelby County

Default having been made in the payment of the indebtedness secured by mortgage given by Eva Stone and husband, Arlin Remon Stone to Guaranty Savings & Loan Association, which mortgage is dated the 19 day of April, 1963, and recorded in Volume 282, Page 193, Prboate Records of Shelby County, Alabama, the undersigned will, under the power of sale contained in said mortgage, on the 31 day of August, 1965, during the legal hours of sale, sell at public outcry to the highest bidder for cash, in front of the courthouse door in Columbiana, Shelby County, Alabama, the following described real estate, situated in Shelby County, Alabama, to-wit:

Situated in the SE¼ - SE¼ of Section 28, Township 20 South, Range 3 West. Commence at the NW corner of the above said quarter-quarter for the Point of Beginning; thence, in an easterly direction along the North line of said quarter-quarter, run a distance of 129.03 feet, to the westerly right of way line of County Highway #17; thence, turn an angle of 76° 48¾' to the right along said right of way line for a distance of 154.67 feet; thence, turn an angle of 103° 11¼' to the right for a distance of 161.37 feet, to the west boundary line of the above said quarter-quarter; thence turn an angle of 88° 55¼' to the right along said west boundary line for a distance of 150.64 feet, to the point of beginning.

Together with all and singular the improvements thereon or appurtenances thereunto belonging or in anywise appertaining, the proceeds of sale to be distributed in accordance with the terms of said mortgage.

Guaranty Savings & Loan
Association, Mortgagee
Lloyd G. Bowers
Attorney for Mortgagee

7/30/65 8/5,12/1965

New Hope News

By Mrs. J. M. Denson

Mrs. Manon Cox with her son, Gene Cox and family spent last week in Florida. While away they visited St. Augustine, Silver Springs, Datona and other interesting resorts.

Mrs. Bessie Mussey is spending some time in Columbus, Miss. where she is the house guest of Mr. and Mrs. Saundres Carson. Mrs. Mussey is recuperating from a recent illness.

Mr. and Mrs. Raymond Walker have returned to their home in Selma after having been guests of Mr. and Mrs. Edward Finch and other relatives on Cahaba Valley Road.

Friends of Mr. Floyd Garrett are delighted that he is at home after having been a patient in the South Highland Hospital for several weeks where he was carried for treatment.

Mr. and Mrs. Boyd Davis with their little daughter were guests of her sister, Mrs. Howard Harris and family in Birmingham recently. Pam Harris is spending this week visiting relatives here.

Among other visitors here this week are Mr. and Mrs. Al Fallin with their son, Larry, of Beloit, Wis., who are house guests of her mother, Mrs. J. M. Wilson and other relatives in the area.

Mrs. Edward Finch and Mrs. J. M. Denson were guests of the former's aunt, Mrs. Marvin Holmes and family in Birmingham, Wednesday.

Mr. and Mrs. Gordon Cross are seriously ill at the Lloyd Noland Hospital where they have been patients for several days. They would appreciate a card from their friends in this area.

Congratulations are going to Tommy Lacey who spent last week in Talladega where he participated in the Babe Ruth Baseball tournament. He is an All Star on the Cahaba Heights Team.

Mrs. Virginia Bailey with her daughter, Mrs. Bill Caldwell and family are spending this week in Chicago where they are house guests of Mr. and Mrs. J. C. Greathouse.

Kenneth and Beth Acton came down from Jackson, Miss. to spend this week here where they are visiting their brother, Rev. Don Acton and family.

Mrs. R. C. Lacey with her son, Johnny and Kent Johnston are spending several days of vacation at Panama City.

Mrs. Teddy Hooks with her children have returned from a visit of several weeks in Detroit and other cities in that area.

Mrs. Bruce Bishop has returned from Birmingham where she spent the week end as the guest of relatives.

Mrs. B. W. Moore is improving at the University Hospital where she was carried for observation and treatment.

Mr. and Mrs. Robert Kendrick with their attractive little daughter, Becky have returned to their home in Tuscumbia after visiting her mother, Mrs. Corrilla Cross and family.

Mr. and Mrs. James Bedford have returned to their home in Miami after spending last week here where they were guests of his sister, Mrs. Carl Street and family.

Mr. and Mrs. Robert Cross of Carthage, Miss., were guests of relatives in the area recently. He is Pastor of the Cumberland Presbyterian Church where he reports fine progress.

Mr. and Mrs. A. B. Davis are spending some time in New Orleans where they are visiting relatives.

Cindy and Terri Street are visiting their grandmother, Mrs L. O. Bedford and other relatives in Bessemer this week.

Mrs. Frank Johnston was hostess to a group of youngsters Saturday, when her daughter, Carol, celebrated her eighth birthday anniversary. The guests enjoyed a number of exciting contests and a pony ride before enjoying delicious refreshments.

CARD OF THANKS

We wish to thank our friends and neighbors for their kindness and help when we lost our baby.

Mr. and Mrs. Larry B. Falkner

Cotton was grown in the U.S. as early as 1607.

OUTDOOR COOK-OUTS CALL FOR PLANNING

Sniff, sniff, sniff—look, look, look—good, good, good.

What in the world could this mean? Maybe a back-yard cook-out?

"You're right," says Farriss Prickett of Auburn University. "The first hint of a cook-out or barbeque or whatever you call it, is the smell of charcoal and slowly cooking meat. This inevitably brings curious—and hungry-looking—eyes around.

"And after the looking comes the eating, which is usually mighty good," continues Miss Prickett.

But like any other meal, a cook-out takes planning. And since it is generally the main meal of the day, it should be nourishing as well as enjoyable.

The Extension foods specialist advises back-yard chefs to be sure to include the following in their menu: a main dish such as meat; a starch such as potatoes or corn; a green or yellow vegetable; and bread, a beverage and dessert.

You can keep the dessert simple and easy to handle with fruit or cookies. Or you can try a freezer of homemade ice cream for a real treat.

"Though we all like to try new and different recipes, it's best to never try more than one at a time —even at cook-outs," adds Miss Prickett.

Prepare all that you can before going outside. Disposable plates, cups and forks will come in handy if you're going on a picnic.

The specialist sums up outdoor cooking this way, "It's fun and inexpensive. All you need is a $2 grill and a raid on the kitchen pantry for your tools. Of course, you can go ultra-modern with revolving spits and an electric motor and lights. But remember, it's usually the cook-out — not the cookery — that produces delicious meals."

POULTRY BUSINESSES INCREASE IN ALABAMA

Alabama's booming increase in poultry and egg production is old news to most folks. "But," said Extension Poultry Specialist Jim Hubbard, "related industries have jumped too."

The state's poultry feed business has increased fivefold since 1950. This is largely in broiler feeds where the increase leaped from 71,000 tons annually to 980,000 tons.

During this same period, the production and use of layer hen and breeder hen feeds more than doubled.

"The poultry and feed business isn't about to come to a standstill" added the Auburn University specialist. "I believe there'll be about a 15 per cent increase in Alabama's poultry income this year. And, of course, this will up the feed business."

All-purpose soaps are for the family wash and for heavily-soiled clothes. These soaps contain more chemicals and are less mild to hands.

Cotton cushioned mattresses are top-rated for firm, resilent support.

To cut food costs, compare the costs and buy foods in the form (fresh, frozen or canned) or the size package that give the most servings for the money.

Trim off excess fat from meat before freezing it. Then package the meat in meal-sized proportions.

Many farmers will stop applying insecticides too early this year especially those who made large applications. For best results, farmers should continue applications until top boils are mature and out of danger.

Cotton made its English debut late in the 12th Century.

FARM PROVEN!

BIGGER, BETTER CROPS WITH

HARVEST GIANT L/AN 20½% NITROGEN

Non-Acid Forming! Free Flowing! Best physical-conditioned Nitrogen fertilizer available. Contains 7% Magnesium Oxide, 9% Calcium Oxide. Your best fertilizer buy today!

MID - STATE FARMERS' CO - OPERATIVE
Columbiana, Alabama

ALABASTER LOAN & FINANCE CO., INC.

CAN BE A GREAT FRIEND —

When Financing Your Car

Need a car but can't quite swing it? We'll lend you the money. And you can repay the loan in monthly installments.

ALABASTER LOAN & FINANCE CO., INC.

Located in Old Bank Building
Alabaster, Alabama
(6 Doors North of Nash Rexall Drug Store)

Telephone Talk

By J. L. SWITZER
Your Telephone Manager

FAIR TIME—is just around the corner—The annual Kiwanis Sponsored Shelby County Fair begins on August 16—And that is not far off—Those Kiwanians sure know how to put on a fair, but know-how isn't all the job—They really work hard at it—It is worth all the hard work though—They are bound to get a lot of satisfaction out of using the proceeds for their worthwhile causes—Let's show appreciation for their civic deeds by attending the Fair—Remember it's only a few days now until Fair Time.

* * *

DID YOU KNOW THE BELL SYSTEM NOW HAS 180,000 OUTDOOR PHONE BOOTHS! That includes the walk-up kind we're all familiar with, plus drive-up booths and even sail-up booths for boaters. That means there are 180,000 convenient places in the great out-of-doors where you can get in touch with folks quickly and conveniently. At home, business, work, or play—just about anywhere you go, there's bound to be a telephone nearby!

* * *

A GOOD MANY YEARS AGO SOMEBODY FIGURED THAT THE CHEMICALS IN THE AVERAGE HUMAN BODY WERE WORTH 98¢. More recently, somebody figured the price has gone up and we are now worth $34.54. Just about everything, including *people*, keeps going up in cost. Everything, that is, except Long Distance phone calls. About 50 years ago a 3-minute coast-to-coast call cost $20.70. Through the years that price has been gradually sliding down . . . down . . . down, and today you can make the same call for as little as $1.00!

* * *

ON AUGUST 2, 1922, ALEXANDER GRAHAM BELL DIED AT THE AGE OF 75. Unlike many of history's great men, he was fortunate enough to live to see his life's work well-established and in the hands of talented and dedicated people. From Dr. Bell's work have sprung many of the miracles of our age, including the world's greatest and most efficient communications system!

Lovelady Motor Co. Offers

their entire stock of New & Used cars and trucks

AT CLOSE-OUT PRICES!

NOW!

OFFICIAL 1965 FORD CLEARANCE SALE

Galaxies, Fairlanes, Falcons!
Wagons, Hardtops, Convertibles!
Used cars and trucks!

FORD DEALER FDAF ADVERTISING

ALL PRICES REDUCED!

LOVELADY MOTOR COMPANY

Montevallo, Alabama

WANT ADS!

USE THIS COLUMN TO BUY, SWAP, SELL OR TO ADVERTISE FOR THINGS YOU NEED

Only 75c for 25 words or less and 3c per word for each word in excess of the first 25

WELLS DRILLED — Well drilling (pumps). Slate $2.00 and up; sandrock, lime, slightly higher Jack Hartsfield, Chelsea 474-5337 J. E. Bearden, Birmingham, 879-7883 tf

WELLS DRILLED — 28 years experience, Pumps, Filters, Terms. Call Bill Pugh, B'ham, 836-2265 tf

WESTERN & COWBOY BOOTS for men, women, and children — Men's Famous Name Dress Shoes Values to $25.00, only $6.99. Sizes 6 to 12. Dixie Cloth Barn, U.S. 31, Pelham 2/18tf

SALES AND SERVICE — John Deers Industrial and Agricultural Tractor and Equipment. Mooney Tractor Co., Wilsonville, Alabama Phone 694-7766 4/2tf

Pressure Creosoted
POSTS — POLES — LUMBER
Extra Long Life For Fences
Barns, Docks, Boat Houses.
SEAMAN TIMBER CO
Montevallo, Ala.
Phone 665-7279
7/25tf

MOBILE HOMES — $2795 and no gimmicks, 1965 10 ft. wide 2 BR with thick natural birch and modern interior, fully insulated with 1½ inch fiberglass, double sink, coppertone appliances, full colored bath, all aluminum exterior, guaranteed first class in every respect and is truly a quality mobile home lacking nothing. A big selection of other fine mobile homes at similar savings. Talladega Trailer Sales, East Battle St., Talladega, Alabama. 11/19tf

GENERAL HOUSE REPAIR — Large or small. Free Estimates. R. L. HOLLIS, 694-7269, Route 1, Wilsonville, Ala. 12/60tf

WANTED — Electrical work. Install power paks, repair stoves, hot water heaters, dryers, air conditioners. James M. Hall. Phone 694-7324, Wilsonville 2/4tf

CABINET SERVICE — Call us for a free estimate on your kitchen cabinets. No obligation. Hand Appliance & Cabinet Service, Siluria 663-7590 6/24 thru 8/12pd

SHRUBBERY FOR SALE — Shrubbery for sale in containers ready for planting anytime of the year. Call 694-7269 or visit R. L. Hollis Nursery in the Fourmile Community. 9/13tf

FOR SALE — Aluminum siding home, 4 rooms, heat pump, all modern conveniences in excellent condition, on ½ acre lot, fenced. Kingdom Community. Mrs. Ruth Gore, Rt. 2, Columbiana, Ala. Phone 694-7751 6/24tf

SPECIALS — Unfinished pillow cases 19c each. Mission Valley 3 yds $1.00; Domestic 5 yds. $1.00; Cotton flannels 10c per yd. Dixie Cloth Barn, U.S. 31, Pelham 2/28tf

Due to Divorce; We have a repossessed 1965 model sewing machine, swing needle Dial-O-Matic zig zag, sews on buttons, makes buttonholes, does decorative stitching. Take up remaining payments of $3.00 ea. Write box 947, Columbiana, Ala. 9/22tf

FOR SALE — '64 Conestoga 10 ft. wide, 54 ft. long. 10 h.p. wheel horse Garden Tractor and all equipment. 663-7956 1tpd

IS YOUR SOIL LIME HUNGRY? Our fleet of spreader trucks are ready to serve your Lime requirements. They are metered and licensed for your protection. Also Hay for Sale, Dallis and Bahia, 75c per bale up. Where? Shelco Feed & Seed Co., P. O. Box 33, Montevallo, Alabama. Phone 665-7684 or 665-7833. Call us anytime. "On the move in central Alabama" *F.O.B. Farm 7/5,12ch

WANTED
a place in your medicine cabinet. No family should be without DUROLATUM for burns, cuts, abrasions, insect bites, or stings, cold sores or fever blisters, boils, impetigo, athletes foot and ring worm.
DAVIS REXALL DRUG
Columbiana, Ala.

GO WHERE THE ACTION IS!! Yes, that's at Bowdon's Economy, Calera. Soft Vinelle Swivel Rockers discounted to only $27.00. Reg. $49.95 chair. 1965 9,500 BTU Whirlpool Air Cond., only $179.95. 8 pc. Solid Maple Bed room suites only $199.88. Includes double dresser, framed mirror, roomy chest, panel bed, plus innerspring mattress and box springs and two pillows.

WALL PLAQUES — all types — figurines — gifts — floral arrangements — cement urns and bird baths at The Plak - Shak, U.S. 31 South, Pelham 7/15,22,29 8/5ch

HELP WANTED — Machinist, experienced or trainee, full or part time. Salary open. Industrial Crane & Equipment Corp., Helena, Ala. 7/29tf

DISTRIBUTOR WANTED — No Competition. To service and set up new accounts in exclusive territroy. Investment secured by fast moving inventory of amazing plastic coating used on all types of surfaces interior or exterior. Eliminates waxing when applied to any type of floor. Eliminates all painting when applied to wood, metal or concrete surfaces. Minimum Investment $500. Maximum Investment $12,000. For details write or call: Phone: 314-AX-1-1500, Penguin Plastics Corp. 3411 North Lindbergh Blvd. St. Ann, Missouri 63074 8/5,12,19,26 9/2,9,16ch

Pontiacs and
RAMBLERS
1965 Models priced to go at close out prices now. Come get em while they last. Bowdon Motors Calera, Ala.

FOR SALE — G.E. Refrigerator and window fan. Both in good condition. Call 694-7008, Columbiana, Ala. 1tpd

FOR SALE — Approximately 20 acres 5 miles N/W of Montevallo. All in pasture land, one nice brick 2 bedroom house and one tenant house. $22,000.
Calera - Dunwar Estates. Nice house and lot - 3 bedrooms, 2 baths, forced air heat, approximately 4 years old. Nice big lot. $16,400.
Alabaster Area. Approximately 5 acres - 2½ miles South of Alabaster. Brick house, 3 bedrooms, 2 baths, central heat, 1176 sq. ft. living area. $14,600. Call Bob Broadhead, B & S Insurance & Realty, Montevallo, 665-7571 or 663-7213 1tch

FOR SALE — Gentle Western Pleasure Mare, Nice Saddle. Call 694-7643. Bill Smith, Columbiana, Ala. 1tch

THE FALCON BOOK STORE
340 Main Street
Montevallo, Alabama
Your headquarters for school and office supplies. Paper-back books and magazines. New line of Bibles, Children's Books, Ideals, and artist's supplies. "If we don't have it, we'll get it."

WELLS DRILLED
The Fast Air Rotary Way
Water Guarantee
PUMPS — FILTERS
NO DOWN PAYMENT
Graves Drilling Co.
Ph. 245-4213
Sylacauga, Ala.
MRS. LEON BAKER, JR.
694-7525, Columbiana, Ala.

Beauty for the asking
BY SUE LAYTON
Beauty Consultant
NEELE HOFFMAN COSMETICS STUDIO
107½ Main St., Montevallo, Ala.
Pho. 665-7345

FOR SALE — Modern living room suit; green sofa and chair, two end tables, coffee table, two lamps. $90.00. Contact Mrs. Virginia Sharbutt, Vincent School or call 884-2414 1tch

FOR SALE — 10 ft Kelvinator Refrigerator, Coppertone Color. Grady Whitten, 694-7788 7/5,12pd

FARMS FOR SALE OR RENT — 283 acres on Hiway 280 three miles of Harpersville. Running water year round, fenced and cross fenced. ¾ in permanent pasture easy terms.
10 acres 5 r house on Gallups Cross Rd. water in the house on paved road this for sale, or rent cheap.
5 r modern bungalow on Hiway 280 near Harpersville. for more information on these propertys, write 5712-5 Ter So B'ham Ala pho 595-2083 1tch

E. H. BLACKERBY
WATKINS PRODUCTS
Buy your Watkins Products at
Blackerby's Place, Highway 25
at Westover Cutoff

HELP WANTED — A progressive Co. in need of a store manager. Qualifications: Must be at least a high school graduate with creative thinking. Will be expected to meet the public, type letters, and do small amount of bookkeeping. Write P. O. Box 33, Montevallo, Ala., and state qualifications and your desire for job. 7/29 8/5,12,19ch

FOR SALE — Large lot 190 x 150 on paved street, city water. Near Enon Baptist Church. Call 665-7592 1tch

Cotton is stronger when wet.

Bird's
BUILDING MATERIALS
CALERA
CALL 668-7941
COLLECT 668-2321

$50 REWARD OFFERED — For information leading to arrest and conviction of person or persons who poisoned dogs at residence of W. G. Oliver, Wilsonville Rt. 2. 1tpd

FOR SALE — Beagle Puppies 8 weeks old. Field dogs. Phone 474-5234, Chelsea, Ala. 1tpd

WANTED — Lady for regular position as Secretary and Bookkeeper. Must have experience or training or both. Apply at: Mooney Tractor Company, Wilsonville, Alabama. 1tch

FOR SALE — Female Chihuahua Puppy 3 months old. Call 694-7530 1tpd

Okra is a "cousin" of cotton.

NOTICE
The Eastern Star Chapter # 116 Columbiana, will meet at Masonic Hall the 3rd Monday night of each month.

BUYS LIKE THESE ARE MAKING
BOWDON MOTORS
SHELBY COUNTYS LEADING DEALER

CATALINA 2-DOOR SEDAN
$2787.00
IN STOCK & READY TO GO AND PRICED RIGHT!
Bonneville Hardtops, Catalina Sedans, Catalina Hardtops, Tempest
Most Are With Air Conditioning
BETTER BUYS at BOWDON MOTORS
CALERA, ALA. 668-7021

GREEN'S
FOOD Center
INDIVIDUALLY OWNED AND MANAGED BY THE OWNER
Columbiana

Fresh Whole **FRYERS** Lb. 23c

GROUND **BEEF** LB. 39c

7 BONE CENTER CUT **CHUCK ROAST** LB. 59c

SLICED **BEEF LIVER** LB. 39c

FROZEN **FRYER BREAST** 2 PKG. 98c

SPARE RIBS 3 LBS DOWN LB. 49c

ZEIGLER'S BACON LB. 79c

MOTHER'S BEST **MEAL** 5 LB. BAG 43c

SURF (7c OFF LABEL) REG. 25c

ROLLER CHAMPION **FLOUR** 5 LB. BAG 63c

ROUND **STEAK** LB. 79c

SOUTHDOWN **SUGAR** 10 LB. BAG 99c

GREER PEACHES 4 2½ OZ. CAN 89c

FROZEN FOOD
GORTON'S **FISH STICKS** 3 8 OZ. BOX $1
STOKELY'S **BABY LIMAS** 2 10 OZ. BOX 45c
STOKELY'S **CANDIED YAMS** 2 12 OZ CAN 45c
MORTON'S **POT PIES** 5 FOR $1.00
CHICKEN — BEEF — TURKEY

WITH $5 GROCERY ORDER
CRISCO 3 LB. CAN 69c
(8c Off Label)

CLOROX ½ GAL. 29c

100 FREE GIFT BOND STAMPS
With This Coupon and Purchase Of
$7.50 Or More Food Order
Expires Saturday, August 7, 1965

50 FREE GIFT BOND STAMPS
With This Coupon and Purchase Of
2 Lb. Zeigler's Sausage
Expires Saturday, August 7, 1965

50 FREE GIFT BOND STAMPS
With This Coupon and Purchase Of
2 Lb.
Lumberjack Hot Dogs
Expires Saturday, August 7, 1965

50 FREE GIFT BOND STAMPS
With This Coupon and Purchase Of
1 Pkg.
Hormel's Little Sizzlers
Expires Saturday, August 7, 1965

100 FREE GIFT BOND STAMPS
With This Coupon and Purchase Of
99c
Lustre Cream Hair Spray
Expires Saturday, August 7, 1965

50 FREE GIFT BOND STAMPS
With this coupon and purchase of
16 Oz. Johnson's Bravo
Expires Saturday, August 7, 1965

50 FREE GIFT BOND STAMPS
With This Coupon and Purchase of
33c Alcoa Aluminum Foil
Expires Saturday, August 7, 1965

50 FREE GIFT BOND STAMPS
With This Coupon and Purchase of
Family Size Right Guard
(Deodorant)
Expires Saturday, August 7, 1965

50 FREE GIFT BOND STAMPS
With This Coupon and Purchase of
8 Oz. McCormick's
Black Pepper
Expires Saturday, August 7, 1965

50 FREE GIFT BOND STAMPS
With this Coupon and Purchase of
48 Count
Red Diamond Tea Bags
Expires Saturday, August 7, 1965

25 FREE GIFT BOND STAMPS
With This Coupon and Purchase of
28 Oz.
Kraft's Bar-B-Q Sauce
Expires Saturday, August 7, 1965

25 FREE GIFT BOND STAMPS
With This Coupon and Purchase Of
1 Pkg.
Dortch's Buddy Bars
Expires Saturday, August 7, 1965

Department Archives and History

Shelby County Reporter

Shelby County Democrat 1948 — Shelby County Times-Herald 1959

122nd Year, Number 41 | Columbiana, Alabama | Thursday, August 12, 1965 | Single Copy 10 Cents | Established in Talladega 1843

Pen Point Paragraphs

Mildred White Wallace

State's Draft Quota

State Selective Service Director Glenn Curlee states that Alabama's draft quota for September has been increased to help meet the needs caused by the war in South Viet Nam.

The previous quota of 700 has been raised to 1128 registrants.

This situation will force Alabama draft boards for the first time to call up those below 20. Curlee states that youths who will reach that age between now and Christmas could expect to be summoned. However, men with exemptions will not be drafted.

Criminal Week Aug. 16

The Criminal Division of the Circuit Court will be called Monday, August 16. There are 33 cases set for trial during the week. Judge A. L. Hardegree of Ashland will preside.

Rec Program Closed

The Recreation Program under the direction of Don Bulger came to a close Friday night with a Community Picnic held in the building. The Teen Age Dance Saturday evening ended the calendar activities for the season. The Rec Building this week is buzzing with activity as Fair Booths are being erected and reservation for space for various displays is being prepared for the opening of the Shelby County Fair on August 16.

Bronze Star Awarded Posthumously Aug. 14

Tech/Sergeant Claude M. Bunch has been awarded posthumously the Bronze Star Medal for bravery in the explosion of the Bein Hoa Air Base in North Viet Nam. The medal will be presented to his mother, Mrs. Mollie Harris of Helena, Alabama in a ceremony to be held at the Helena Methodist Church, Saturday, August 14, 1965 at 2:30 p.m. A group of officers and men from Maxwell Air Force Base, Montgomery, Alabama will be present to take part in the ceremony. Everyone is invited to attend.

School Named For Ed E. Reid

The Alabama Legislature has unanimously approved a resolution naming a new state trade school after Ed E. Reid, director of the Alabama League of Municipalities who died last month.

This is an honor richly merited. The new school's name will be Ed E. Reid Technical Trade School and will be located in Evergreen, Alabama.

Women In Politics

Judging from reports from Montgomery, more glamour will be added in the Auditor's race when the voters meet Melba Till Allen of Montgomery who has announced her intention to make the race for State Auditor in 1966. Mrs. Allen, as will any other candidate for auditor, will have the advantage of not being opposed by an incumbent state official.

Agnes Baggett, secretary of state, has said she would run for treasurer in 1966. The incumbent, state auditor, Bettye Frink, has also stated she would be a candidate for treasurer. Mary Texas Garner, now treasurer, will run for secretary of state.

Board of Registrars

The Shelby County Board of Registrars, George Howell, Dean Upson and C. E. Sumners will be in executive session next Monday, August 16.

Red Cross Swimming Instruction

M. F. Lepich, of the Birmingham Area Chapter of the Red Cross of which Shelby County is a member, will be in Columbiana, Friday, to meet with persons interested in taking the Red Cross instruction course in swimming. The classes will be in session for two weeks if enough interest is manifested.

King Wins State Speaking Contest

The above picture shows Judy Dunn from Daviston, Alabama in Tallapoosa County, Fred H. Lovvorn, from Wetumpka, Alabama and Chuck King from Columbiana, Alabama. Mr. Lovvorn, Secretary Alabama Council of Farmer Cooperatives is presenting Judy winner of the girls' 4-H Speaking Contest a lovely tray and presenting Chuck, winner of the boys' 4-H Speaking Contest a 4-H plaque. Chuck and Judy were also awarded a $100 U. S. Savings Bond each for winning the State 4-H Speaking Contest for boys and girls.

Chuck King, son of Mr. and Mrs. L. H. King from Columbiana won the State 4-H Speaking Contest for boys. Chuck will be a Senior this year at Shelby County High School and has been a very active member of the 4-H Club Program in Shelby County.

The 4-H Speaking Program is sponsored by the Alabama Council of Farmer Cooperatives of Alabama. Judy Dunn, from Daviston, Alabama won the Speaking Contest for the girls. The group enjoyed a Travelparty through North Alabama which was also sponsored by the Council. Points of interest visited by the group were: Farmer's Market, Birmingham; Cotton Producer's Association Fertilizer Plant, Hanceville; Ave Maria Grotto, Cullman; Wilson Dam, Florence, Alabama; Farmer's Cooperative, Decatur; Boat Ride on the Tennessee River, Decatur; Redstone Arsenal, Huntsville; Cathedral Caverns, Grant; CPA Poultry Processing Plant, Boaz; Little River Canyon and DeSota State Park, Ft. Payne, Alabama.

Local Industries Continue To Expand

Fred Phillips

An interesting article about Fred Phillips, Shelby County industrialist appeared in the August 5 issue of the Birmingham News. Irving Beiman, News business editor, wrote: "Under Phillips' leadership Buck Creek Industries today is growing remarkably. The company's Valley Mills at Columbiana today employs 80 people, and is in the midst of $1½ million expansion program that will see employment double by the end of this year. The article further stated: "The company has also acquired Monroe Mills, at Monroe, Ga., for more than $1 million; a few months ago the company acquired a carpet mill in Dalton, Ga. A new weaving mill was acquired in Tacoa, Ga. in 1962 . . . Buck Creek Industries' sales are expected to rise to $26 million in 1966."

"Phillips," continued Mr. Beiman, "is one of the new breed of businessmen using modern methods to keep his company, Buck Creek Industries, Inc. constantly moving forward, and handling problems immediately after they arise . . . He logs more than 100,000 air miles a year in a twin engine company plane."

In a time when Shelby County is experiencing a fine industrial growth, most of which is being brought into the county by businessmen from other areas, it is heartwarming to read a vivid account of this unusual success story of a Shelby Countian who got his start in the business world right here in Shelby County.

REVIVAL AT FOUR MILE

The Four Mile Baptist Church plans revival services for August 15 through August 21.

Rev. Robert M. Causey, pastor of the Mount Olive Baptist Church, Birmingham, will be the visiting evangelist.

Construction To Begin On Roads

Governor George C. Wallace said that the passage of the new $25 million road bond issue will permit the State to start construction of $181 million worth of highways during the remaining months of his Administration.

Assistant Highway Director Robert G. Kendall, Jr. said the bond issue, added to other available state, county and city matching funds, will mean federal aid construction totaling $130 million on interstate and $28 million on primary highways.

This programming is based on the usual ratio of 90 per cent federal and 10 per cent state funds on interstate and dollar-for-dollar matching on the primary system.

Work amounting to $8 million is scheduled for improving the urban highways. This matching formula is 50 per cent federal, 25 per cent state, and 25 per cent city funds.

Another $8 million will be spent for construction on secondary roads, where financing is 50-25-25 for federal, state and county obligations.

Still another matching formula applies to the remaining $7 million allocated for building Appalachian access roads—70 per cent federal and 30 per cent state, city and county money.

Governor Wallace enthusiastically endorsed the state senate's action last week in passing the house-approved road bond issue. "It was a must," he said, "we just couldn't afford not to match the federal funds."

Governor Wallace said Alabama would have lost $146 million in federal matching money to other states if the bond issue had not passed.

State's Draft Call Up From 700 To 1128

Director Glen Curlee said today that Alabama's September Selective Service call to the induction station had been bosted from 700 to 1128 registrants.

Curlee added also that there is a possibility that some 19-year-olds may be called in September, and certainly in October. It will be the first time since the Korean conflict that 19-year-old registrants have been called in Alabama.

Originally the Defense Department had placed a September national call for 17,000 men. This figure has now been revised upward to 27,400 men.

He added that the October nationwide call will be for 33,600 men. Of this total, 29,000 will be earmarked for Army service, and 4,600 will go to the Navy. This is also the first time since the Korean action that the Navy has resorted to draftees.

Curlee said that the county-by-county quotas are now being figured—on a basis of 1-A registrants examined and available.

He emphasized that registrants should immediately notify their local boards of changes in marital and occupational status.

1965 Social Security Amendments

The Alabama Pensions and Security program will be materially affected by 1965 Social Security amendments, Governor George C. Wallace said following President Johnson's signing of the Federal legislation.

The measure provides a medicare program for the aged through social security and contains a variety of welfare provisions, including additional Federal funds for public assistance.

According to Pensions and Security Commissioner Ruben K. King it is too early to tell the exact effects on payments in Alabama, but the Federal Government's release anticipates that $1.25 may be added to each dependent child payment and $2.50 to each old age, blind, and disabled payment without additional state funds.

The federal amendments also made changes in the existing Medical Assistance for the Aged program and make its extension to other categories a requirement for continuance.

Governor Wallace said that the institution of the Medicare program under social security next year would have direct bearing on present medical services for the aged through the Department of Pensions and Security.

Board Of Revenue Engaged In County Improvement Projects

A multitude of items were on the agenda of the County Board of Revenue last Monday. These items were further evidence of the fact that the County has the busiest program in its history underway this summer. Underway at this time by the County Highway Department employees, are four grading and drainage projects; one base project underway by county personnel and one base project underway by a contractor who is at work under county engineering supervision; three separate paving contractors are at work on either resurfacing or new paving projects; and the contractor is at work on the county airport, again under engineering supervision of the county engineers. Current work involves 43 miles of new grading, 42 miles of leveling and resurfacing, and about 26 miles of new paving.

In addition the Board on Monday let a contract for the paving of the road south of Shelby extending from the Lowery store easterly to Spring Creek, south and then westerly to the vicinity of the Alex Etress residence. County forces expect to apply base courses to this road this winter and if the paving contract cannot be performed this fall then it will be executed next spring. Hooper - McDonald Construction Company was low bidder with a price of $21,878.00.

The Board awarded a contract to Henry Moon of Columbiana to sand blast and paint the ferry soon to be operating from Perkins Landing to Talladega County. His low bid was $1,170.00. The Shelby County road to the ferry site has been paved. Talladega County officials expect to pave their ferry road in August. The distance between Sylacauga and Columbiana will be but 19 miles when the ferry is in operation; a savings of about 14 miles. Shelby County Board members will meet with Talladega County Board members next Monday night to plan for the operation of the ferry. These counties will share responsibility for the ferry.

The Board appropriated $22,650.00 as the county's half of the cost of the paving of the highway over Mt. Dixie to the Shelby-Wilsonville highway with three spurs back to State Highway 25. Sam Findley Contractors was the low bidder on this job. The road will be paved in August and September.

The Board purchased a Hyster Packer at a cost of $7,710. This unit will be rented until January at which time the balance of the purchase price will be paid. The unit weighs about 7,500 pounds but a vibrating device provides a 25,000 pound blow when the equipment is operated. This packer will provide a much more efficient unit than anything previously used by the Highway Department to get essential compaction of base materials before application of paving.

The Board of Revenue agreed to hold a special meeting next Monday afternoon to visit areas along the Coosa River to inspect anticipated dislocation of county roads occasioned by the plans of the Alabama Power Company for a 14 foot increase in the elevation of Coosa River resulting from construction at Lay Dam. Relocations and alterations of county roads must be made in 1966 and 1967 to accomodate the anticipated changes in the level of the river to occur in the spring of 1968.

The Board has just about averaged a meeting a week rather than the regular twice-a-month meetings for the past six months, and most meetings have lasted until late in the evening. Board members feel that next year will also be a busy year, but after that, prospects indicate that there will have to be a sharp curtailment in the county programs. Anticipated legislative changes in the distribution of the gasoline tax alloted to counties will reduce the revenues of the smaller counties.

Future Homemakers To Convene At AC

Finishing touches are being added to the 1965-66 program of activities for Alabama's Future Homemakers of America by recently elected state officers.

Meeting this week at Alabama College in Montevallo, state FHA Executive Council members are also making a detailed study of functions and responsibilities of their various offices. This is their first group meeting since taking office at the state FHA convention in Montevallo last June.

The group received a report on the national FHA meeting held earlier this summer in Philadelphia, and will work information and ideas gathered at the national session into their state program.

Council members are completing work on materials to be distrbuted to some 296 FHA chapters in Alabama. On the docket for distribution are promotional materials on annual FHA Week, the FHA Memo Calendar, and the cookbook entitled "Favorite Recipes of Alabama's Vocational Home Economics Teachers."

Heading the eleven-member Executive Council in the three-day session which ends Thursday is state FHA president Carol Poole, a seventeen-year-old senior at Beauregard High School in Lee County.

F.B.I. Arrests Sam Fiorella

Sam Fiorella, Birmingham gambler, has again been arrested at one of his Shelby County places; this time by the F. B. I. Newspaper accounts indicate that the arrest was for the offense of transporting gambling equipment from Las Vegas, Nevada to Birmingham. Fiorella has two places in Shelby County. One was formerly known as the "Kid McCoy place and is located west of old U. S. Highway 31 and south of the Cahaba River. The other place is located several hundred yards west of the McCoy place. Raids and arrest have occured at each of the places in years gone by.

The newspaper accounts of the seizure of gambling equipment by the F.B.I. did not indicate whether or not action will be undertaken to close or pad lock the places of Fiorella.

Editor Named For Christian Advocate

Herschel T. Hamner

Bishop W. Kenneth Goodson, presiding Bishop of the Birmingham area of the Methodist Church, today announces the appointment of the Rev. Mr. Herschel T. Hammer as Editor of the Christian Advocate, a weekly publication which serves Methodists in Alabama and West Florida.

The Rev. Mr. Hammer is a native of Sylacauga and holds the A B Degree from Birmingham Southern College and the B D Degree from Yale University Divinity School. He was ordained Deacon in 1938 and Elder in 1940.

He has served as Conference Director of Youth in the North Alabama Conference and was presently serving as the Executive Secretary to the Board of Education.

He was once the associate pastor at Birmingham First Methodist Church and has held pastorates at Fairfax, Trussville, Attalla First, Russellville First, Hueytown, Trinity in Tuscaloosa and Ensley First Methodist Church.

Rev. Mr. Hamner is married to the former Lena Mae High. They are the parents of one son, Herschel T. Hamner, Jr.

As Editor of the Methodist Christian Advocate he succeeds Dr. Tom Chalker, editor for twelve years, who died July 3.

The Dixie Twirlerettes

A GAY SALUTE — Ann Peters, Shirley Honea, Shirley Ingram, Prissy Mizzell and Chris Adair give a salute to the Stars and Stripes as they line up for a patriotic number in this year's water show which will be presented August 12 and 13 at the Sylacauga Municipal Pool. In addition to the synchronized swimmers, numbers by members of the Baton and Ballet classes will also be featured. Directed by Sue Dennis the water show is sponsored by the Sylacauga Recreation Department.

(Photo by Mims Studio)

REVIVAL AT DOGWOOD

A series of revival services will begin in the Dogwood Grove Baptist Church Sunday evening August 15 and continue thru Friday, August 20.

CALERA HAPPENINGS

668-2102 MRS. LEX OZLEY 668-2164

The new member in the home of Mr. and Mrs. Henry Hilyer (Linda Godfrey) is Lisa Dawn, born July 29th at Russellville, Ala. She weighed 7 lb., 3 oz. Mrs. W. W. Godfrey spent several days with the Hilyers.

Mrs. Martha Oswalt and children of Louisville, Ky., are the guest of her parents, Mr. and Mrs. W. W. Godfrey.

Lt. (J.G.) and Mrs. Wayne Lambrecht and children, Michael and Richard of Key West, Fla., are the guest of their parents, Mr. and Mrs. Henry Lambrecht.

Our sympathy to Mrs. Amye Martin in the death of her brother, Mr. Clay Lester, and to Mrs. W. B. Bowdon in the death of her brother, Mr. Sam Avery.

Mrs. W. H. Hatcher returned home Sunday after several days in Leeds with Mr. and Mrs. Raymond Johnson.

Joe Aloia of Birmingham stopped by to see me Monday morning. He just happened to have a picture of his son.

Buddy Edwards and Joel Paton are back home from Ft. Jackson and Ft. Leonard Wood. They have completed their training with the National Guard. Buddy has as his guest Richard Apovian of Boston, Mass.

It's a girl for Mr. and Mrs. Bobby Godfrey (Jean Sizemore). She has been named Anna Beth, and was born July 29th at South Highland Hospital and weighed 7 lbs., 11 oz. Mrs. Hersheil Sizemore of Tarrant City is visiting the Godfreys.

Mrs. A. A. Meeks, wife of the late Dr. Meeks of Foley and children Betty and Jamie were Wednesday night guest of the W. A. Busby family. Thursday they were guest of Mr. and Mrs. Clyde Lawrence and family.

Sunday guest of the Clyde Lawrence family were their children, Mr. and Mrs. Carl Mullins, Mike and Mark, Mr. and Mrs. Bobby Smith and Robbie, of Birmingham; Mr. and Mrs. Wallace Lawrence, Tim and Ted, of Albany, N.Y.; Mr. and Mrs. Jimmy Lawrence, Connie and Taylor, of Montevallo; Mr. and Mrs. Billy Lawrence, Angelia and Vic; Mr. and Mrs. Jim Achee and Kim, of Calera; and Mrs. D. E. Day of Birmingham. Pat Achee and Helen Smith were celebrating birthdays.

Mr. and Mrs. James Ellison of Selma were Sunday guest of their parents, Mr. and Mrs. C. E. Ellison, enroute home after a vacation at Wind Creek. David Ellison returned home with them after a vacation with his grandparents.

Mr. and Mrs. Dalton Ellison and children were vacationing in Tampa, Florida last week with Mrs. Ellison's parents, the Sheltons. Jane Shelton returned home after several weeks with the Ellisons.

Mrs. Lige Harris spent the week end in Helena with the Bill Penhale family. They also visited relatives in Carbon Hill.

Saturday guest of Mrs. Essie Martin were her children, Mrs. Ruth Leach of Ft. Worth, Texas; Mr. and Mrs. Jim Chism of Cleveland, Ohio; and Mr. and Mrs. Ted Chism and Eddie, of Birmingham.

Recent Bride

MRS. ROY HERBERT HADAWAY

The marriage of Miss Myrtle June Anthony and Roy Herbert Hadaway was solemnized at 8:00 p.m. Friday, July 23rd at the Calera Baptist Church. The Rev. Delmus Anthony, brother of the bride, and the Rev. Glenn M. Gring officiated.

Parents of the couple are Mr. and Mrs. Moman Leroy Anthony, Sr. of Calera and Mr. and Mrs. Robert H. Hadaway of Columbiana.

Miss Charlotte Anthony attended her sister as maid of honor. Bridesmaids were Mrs. Doyce Armstrong, Mrs. Wright Ingram, and Miss Beulah Askins. Misses Donna Hicks and Lynn Anthony were flower girls.

The attendants wore street length dresses of frost green peau de soie with matching headpieces. They carried yellow roses. The flower girls wore dresses identical to the bridesmaids with matching headpieces.

The bride, given in marriage by her father, wore a gown of satin and chantilly lace, banded with lace on the full skirt which terminated in a chapel train. Her veil of illusion was attached to a crown of sequins and pearls. She carried a white orchid on a white Bible.

The bride's mother wore a pink lace dress with a white orchid. The brdiegroom's mother wore a blue brocaded dress with a white orchid.

Bobby Hadaway served his brother as best man. Ushers were Jimmy Hadaway - brother of the groom, Raymond Moore, and Andy Walton. The ring-bearer was Jeff Hadaway.

The music was furnished by Mrs. Martha Anthony, organist, and Miss Carol Swindle, soloist.

Following the ceremony a reception was held in the church parlor.

The couple will reside in Oceanside, California.

SUNDAY DINNER

August 15, 1965

All Entrees include: One Meat, Two Vegetables, Tossed Green Salad (Choice of Dressing), Homemade Rolls, Tea or Coffee — Dessert, Cherry Cobbler

ENTREES

ROAST BEEF WITH GRAVY
GRILLED PORK CHOPS
FRIED FLOUNDER

VEGETABLES

Fresh Garden Butter Beans — Egg Plant Casserole
Snowflake Potatoes — Scalloped Tomatoes
Cole Slaw — Fresh Garden Corn

$1.25

CHILDS PLATE $.85

Clara-Neal Restaurant

Calera, Alabama

BUYS LIKE THESE ARE MAKING

BOWDON MOTORS

SHELBY COUNTYS LEADING DEALER

CATALINA 2-DOOR SEDAN

$2787.00

IN STOCK & READY TO GO AND PRICED RIGHT!
Bonneville Hardtops, Catalina Sedans, Catalina Hardtops, Tempest
Most Are With Air Conditioning

BETTER BUYS at BOWDON MOTORS

CALERA, ALA. 668-7021

Mr. Willie Smith is a patient at the Veteran's Hospital in Birmingham.

Misses Gail and Janice Ellison spent last week in Biloxi and Gulf Port, Miss.

Lige Harris and I visited J. L. Harris at Sylacauga Hospital Saturday. Glad to report him improving after suffering a stroke last week.

Only cotton has a natural twist and elasticity which gives it superior spinning qualities.

SHELBY COUNTY REPORTER

Printed and Published Weekly in Columbiana, Alabama

Subscription 1 Year In Shelby County $3.12; Outside County $3.64; Out of State $4.16—Prices Include 4% State Sales Tax.

O. G. DEXTER, Editor

MILDRED WHITE WALLACE Associate Editor

Entered at the Columbiana Alabama Post Office as second class mail under Act of Congress of March 8, 1879.

— TRADE AND SAVE IN SHELBY COUNTY —

Wholesale Prices
Rebuilt Generators & Starters

BUY DIRECT FROM REBUILDER
SAVE THE DIFFERENCE

FROST GENERATOR SERVICE

¼ Mile North of Rebel Drin In, Highway 31

"the cotton pickin' truth"

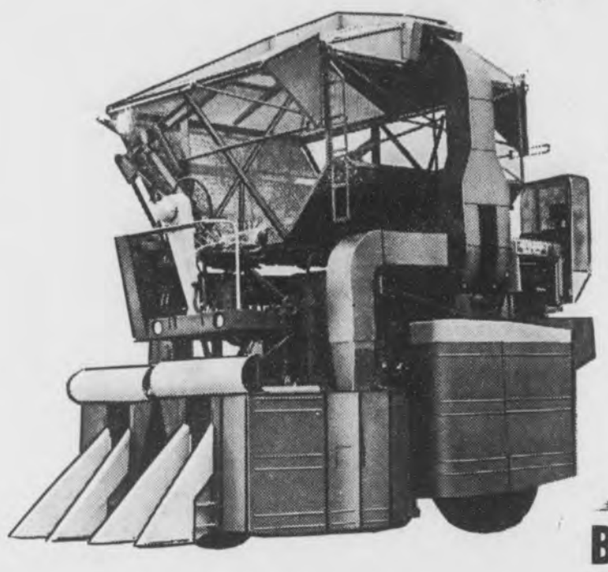

BEN PEARSON

COTTON PICKERS

- Are easier, simpler and cheaper to maintain.
- Pick cleaner cotton
- Are faster in the field
- Drive with effortless, positive control from completely redesigned operator's platform
- Are available in five economical models to perform with maximum efficiency in specific cotton conditions

See the new Ben Pearson Cotton Pickers now at

Birmingham Tractor Company

645 2nd AVE. N. B'ham, Ala.

OUR MONEY-SAVING "BIG JOHN" freight rates for hauling grain are four years old this summer. These 60 per cent lower rates were first published in July, 1961. But Southern was not able to pass their benefits along to you for almost two years. We had to struggle until May, 1963, to overcome the roadblocks opponents of the low rates put in the way of progress.

Since then, Southern has been hauling grain under the reduced rates. As a result, the Southeast's grain shippers, users, and families are benefiting from freight rate savings on the order of some $40 million annually. And the low rates are spurring the development of a great new livestock industry that will put more than a billion new dollars every year into the economy of the South.

A birthday for our "Big John" grain rates is truly a happy occasion for all the South. These low rates *have now proved in actual practice* to be highly profitable to Southern and beneficial to the South beyond all expectations.

We will keep working for many more birthdays like this one . . . birthdays for the South to "grow on."

D. W. Brosnan
PRESIDENT

Southern Railway System
WASHINGTON, D. C.

Shelby News

By Betty Higgins

CHURCH OF GOD

A Chicken Supper will be held Friday at the Shelby Church of God. Serving will begin at lunch. The Regular Monthly Singing will be held on Saturday night beginning at 7:30. Revival services will begin Sunday. Guest speaker will be Rev. Dural Lett of Jemison. Services will begin at 7:15 each evening. Everyone is extended a cordial welcome to attend.

FIRST BAPTIST CHURCH

James Thompson will be guest speaker bringing both morning and evening messages at the First Baptist Church of Shelby this Sunday. Everyone invited to attend these services.

Visiting relatives at Shelby this past week were Mr. and Mrs. James Williams and children of Myrtle Beach, South Carolina.

Dinner guest Sunday of the Tunner Thompson family were Rev. and Mrs. R. A. Cherry, Mrs. Ethel Jones and daughters Fannie, Lou, and Symatha, Jessie Faye Etress, Johnnie Edward Jones, Oswald Benson and Mr. and Mrs. Jerry Sturm.

Billy Ray Glass and Bobby Wayne Sanford enjoyed a trip to the Jimmy Morgan Zoo at Birmingham, Sunday.

Guest of Mr. and Mrs. Billy Joe Glass Sunday afternoon were Mrs. Emma Glass and Mr. and Mrs. F. B. Glass of Jemison.

Mr. and Mrs. H. D. Scott and Terri spent the week end at Georgia and enjoyed a trip to Stone Mountain.

Mrs. LeRoy Lovette seems to be feeling better at Shelby Memorial Hospital this week and Franklin White was admitted to Shelby Memorial Hospital.

Organic matter will help increase the water-holding capacity of sandy soils, make heavier soils easier to work and serve as a valuable source of nutrients.

Bookmobile Schedule

Monday, August 16

Hands Cafe 8:20; Lois Grocery 8:30; Camp Branch School 9:00; Alabaster Negro School 9:30; Valley Apts. Alabaster 9:55; Dogwood Trailer Park 10:15; Pelham Community (School) 10:30; Lee Apts. Helena 11:00; Helena Public Library 11:20; Watts Apts. Helena 11:55; Pool Home 12:40; Hill Home 12:50; Acton Community 1:05; G. H. Daniel Home 1:40; Bishop Home 2:10; Gordon Cross Home 2:30; Huett Home 2:45; Oak Mt. Trailer Park, Stroud Home 2:55

Tuesday, August 17

Vanderslice Home 12:15; Lightsey Home 12:30; Frank Turner Home 12:45; Ernest Smith Home 1:00; Cedar Grove 1:45; Wilsonville Public Library 2:00

Wednesday, August 18

Nivens Service Station 8:30; Brasher Home - Simmsville Road 8:55; Red's Place - Narrows 9:25; Williams Home - Narrows 9:40; Dewitt Hill Home - Highway 280 10:15; Ashworth Home 10:30; Attaway Home 11:10; Taft's Cross Road 11:35; Ramey Home 12:20; Wynn Home 12:35; Kelly Grocery 12:55; Rutherford Home 1:25; Mahan Home 1:55; New Hope Community 2:10; Bishop's Store 2:25; Martin Home 2:40; Sentell Oil Company 2:50; Johnson Home Lee Trailer Court 3:05; Keystone - Butler Home 3:25

Thursday, August 19

Dargin - Hubbard Moore Home 8:30; Alabaster Public Library 9:00; Alabaster Garden Apts. 9:40; Griffin Home 10:10; Brantleyville 10:35; Maylene P. O. 11:10; Cardwell Grocery Maylene 11:30; Houston Home 11:45; Dogwood Church 12:30; Dogwood Community 12:55; Mayberry School 1:25; Terrill's Store 1:50; Aldrich Community 2:20; George Harrison Home 2:45; Almont School 3:00

Friday, August 20

United State's dairy cattle exports last year were at an all-time high both in numbers and dollar value. A total of 14,800 head were shipped to 40 countries, valued at nearly $5.8 billion.

STERRETT NEWS

By Mrs. Pearl Hartsfield

Mr. and Mrs. Garlin Gill, son Jerry, Mr. and Mrs. Hollis Collins of Birmingham, spent the week end in Panama City, Florida. They reported a good catch of Red Snapper Fish on their deep sea trip. They also attended the Dog Races, Saturday night.

Mr. and Mrs. Earl Shoemaker and children of Pickstown, South Dakota, spent last week here with Earl's mother, Mrs. Estelle Shoemaker and other relatives.

Mr. and Mrs. J. P. Milam spent the week end in Linden, Alabama with their daughter and husband, Mr. and Mrs. Avery Seagers.

Mr. and Mrs. Charley Moore of Camp Branch Community were the Sunday guest of Mr. and Mrs. C. E. White.

The Sunday guest of Mr. and Mrs. J. E. Goodwin, were their daughter, Doris Weldon and husband of Eden, Ala.

Mr. and Mrs. A. J. Spradley and sons, Harold and Leon, spent the week end in Panama City, Fla.

Mrs. Estelle Shoemaker will leave Wednesday for Pickstown, South Dakota, where she will spend a three weeks vacation visiting her son and family Mr. and Mrs. Earl Shoemaker.

The Hartsfield Reunion will be held 4th Sunday, Aug. 22 at Ebenezer Primitive Baptist Church. All friends are invited to attend. Lunch will be served at noon.

On the sick list for the past week are Mr. Will Hyde, Mrs. Lois Howard, Miss Lenia Hyde and Mr. Ozie Spradley.

Mrs. Gladys Weldon spent last week with her daughter and family, Rev. and Mrs. Wade Acton of Lebbenon, Ky.

The Sterrett Ball Club defeated Sycamore, Thursday night, 7-2. They defeated Pelham, Sunday, 7-5.

The Saturday dinner guest of Mr. and Mrs. Elbert Miller were Mr. and Mrs. David Huggins of Talladega. Their Sunday afternoon guest were Mr. and Mrs. David Miller and Mrs. Estelle Shoemaker.

Mr. and Mrs. Ronnie Ray and children of Birmingham were the Sunday guest of Mr. and Mrs. Tony Driggers.

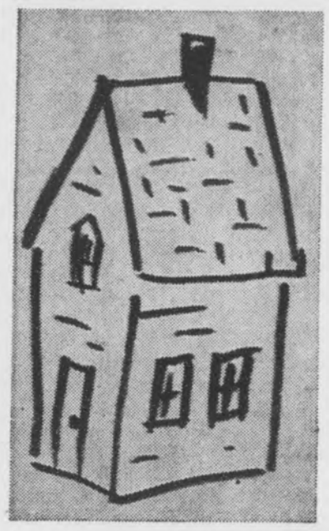

THE PLAK-SHAK

U. S. 31 So. PELHAM, ALA.

Share our success!
Shop for a Plymouth during

PLYMOUTH DEALIN' DAYS!

We want high-volume sales and we're really dealing to get 'em. See us for a money-saving deal on a '65 Plymouth, with the 5-year/50,000-mile engine and drive train warranty.*

*Here's how Plymouth's 5-year/50,000-mile engine and drive train warranty protects you: Chrysler Corporation confidently warrants all of the following vital parts of its 1965 cars for 5 years or 50,000 miles, whichever comes first, during which time any such parts that prove defective in material and workmanship will be replaced or repaired at a Chrysler Motors Corporation Authorized Dealer's place of business without charge for such parts or labor: engine block, head and internal parts, intake manifold, water pump, transmission case and internal parts (excepting manual clutch), torque converter, drive shaft, universal joints, rear axle and differential and rear wheel bearings. Required maintenance: The following maintenance services are required under the warranty—change engine oil every 3 months or 4,000 miles, whichever comes first; replace oil filter every second oil change; clean carburetor air filter every 6 months and replace it every 2 years; and every 6 months furnish evidence of this required service to a Chrysler Motors Corporation Authorized Dealer and request him to certify receipt of such evidence and your car's mileage. Simple enough for such important protection.

See the Dealin' Man at Plymouthland!

FURY/BELVEDERE/VALIANT/BARRACUDA

AUTHORIZED PLYMOUTH DEALERS CHRYSLER MOTORS CORPORATION

CALERA MOTOR CO., INC. Main Street, Calera, Alabama

You'll like the fast delivery
You get from

McDOW MOTOR COMPANY

ON A

1965 CHEVROLET

Good Stock to Select from
Trade Now & Save
We Need Your Car
We Are Low On
Used Cars

GRAND SLAM Clean-Up!

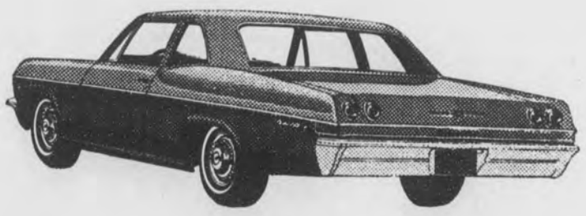

Impala Super Sports! Impalas! Biscaynes! Bel Airs! We've got them all . . . ready for immediate delivery! Get a Grand Slam Deal today on the model of your choice during our exciting "Clean the Bases" stretch-drive selling streak!

McDOW MOTOR COMPANY

Columbiana, Ala 694-2061

Social and Personal Mention

MILDRED WHITE WALLACE, Society Editor

THOUGHT FOR THE DAY

"I skall pass through this world but once. Any good therefore that I can do, or any kindness that I can show to any human being, let me do it now. Let me not refer nor neglect it, for I shall not pass this way again."

(Author Unknown)

SHELBY COUNTY FAIR

The members of the Kiwanis Club extend a cordial invitation to all citizens in Shelby County to visit the Shelby County Fair next week. This project gets bigger and better each year. You will soon receive the colorful and informative catalogue. So, make your plans to spend next week in Columbiana and I will B-C-N-U at the Fair.

Members of the MYF are planning to spend Saturday picnicing at Sumatonga.

Campus-Cuties-To-Be are busily engaged this week in shopping for "Back-To-School" clothes. It won't be long until school bells will be tinkling all over the county calling hundreds of students back from the carefree vacation days to the scholastic routine. Talking with County Superintendent Elvin Hill, we find that there still remain a few vacancies to fill before he can release the teaching personnel. As soon as the list is completed we will publish it.

Glad to welcome in our office Monday, Mrs. Mary Teague of Sarasota, Fla. Mrs. Teague is spending several weeks in Shelby County as the guest of Miss Dorothy Parker and Mrs. Will Parker at their home near Harpersville.

Miss Margaret Stone left Columbiana Sunday for a visit with her neice, Miss Melba Stone in Auburn.

Guest in the hospitable home of Mr. and Mrs. A. A. Lauderdale during the past week included: Mrs. F. W. Burns of Sharon, Pennsylvania, Mr. and Mrs. Harry Gilmore and Miss Mary Wayne Gilmore of Montgomery.

Col. and Mrs. Pat Hamner, Becky and Ronny Hamner of Maxwell Field, were week end guest of Mr. and Mrs. Ross Bob Mullins.

The Swimming Pool has been the most inviting place to go during the past week. It is located in a beautiful natural setting and it is reported that roads leading to it will soon receive grading and cherting.

News items must be in the office by 12 o'clock noon each Tuesday if they are to be included in the current issue. This also applies to advertising material.

John B. Bush is directing the revival music program now in progress in the Dadeville Baptist Church.

Mr. and Mrs. Melvin Yates of Sylacauga spent Sunday in Columbiana as the guest of the Wallaces. They will leave Sylacauga Saturday for a ten day cross country trip to Williamsburg, Va.

Recent Bride

MRS. JEFFREY DRAKE LASHER

Miss Marie Ann Minor of Columbiana and Jeffrey Drake Lasher of New York City were married Saturday in a four o'clock ceremony at the Columbiana Methodist Church, Reverend W. W. Woodburn, officiating.

The bride, daughter of Mr. and Mrs. W. W. Minor, was given in marriage by her father. Miss Maureen Minor was her sister's maid of honor, Miss Carol Horn and Miss Carol Harrison were bridesmaids, and Deborah Minor was junior bridesmaid. Flower girl was Cindy Minor and ring bearer Don Smith.

The bride's dress was of peau de soie, the waist and train trimmed with lace and pearls. She carried a bouquet of white roses and orchids.

The bridesmaids wore yellow silk organza over taffeta. Their headdresses were a yellow rose with a yellow illusion veil. They carried nosegays of yellow daisies with green ribbons. The bride's mother was gowned in pink lace with pink accessories.

Alan M. McLead of Roanoke Virginia, college roommate of the groom, was best man and Skipper Smith and Craig Furney of Columbiana and Jerry Reinhardsen of Atlanta were groomsmen.

A reception in the church parlors followed. Following a wedding trip thru Tennessee and the Shenandoah Valley and Virginia, the couple will be at home at 501 Wayne Drive, King of Prussia, Pennsylvania. For traveling the bride wore a green, two piece suit with bone accessories.

Homer Jackson Walton Jr. is numbered among the 1200 candidates for degrees in Florida State University's graduation exercises scheduled for August 12. Homer will receive his Music degree at this time.

Mrs. Gertrude Taylor of Birmingham is the guest of her daughter, Mrs. Wales W. Wallace Jr. and Mr. Wallace.

When the new Ferry Road is completed by Shelby and Talladega counties, I am informed that Sylacauga will be only 19 miles away from Columbiana. This is good news to those of us who frequently travel between these two towns.

ENGAGED

Miss Tamma Susan Joseph

Mr. and Mrs. George Joseph of Brandon, Florida, announce the engagement of their daughter, Tamma Susan, to Jon Philip Reyniers, son of Mr. and Mrs. James A. Reyniers of Tampa, Florida.

The bride-elect is a former student at Shelby County High School, Sacred Heart College For Women; and University of Tampa. She is presently employed as a secretary at the University of Tampa Library.

The bride groom elect went to Niles Senior High School, Niles, Mich.; Massachusetts Institute of Technology, Boston, Mass; University of South Florida, Tampa, Fla. He is currently employed as Laboratory Assistant in Germ Free Cancer Life Research Center, Tampa, Fla.

The bride's grandparents are Mr. and Mrs. Deep Joseph of Columbiana, Alabama.

JANICE McCORMICK HONOREE

Mrs. J. I. Harrison and Mrs. L. G. Fulton entertained with a luncheon at THE CLUB Monday, August 2nd, in honor of Miss Janice McCormick, bride-elect of Wilsonville.

A bowl of large yellow marrigolds interspersed with white mums decorated the table, with these colors being carried out in the place settings. Bride and groom place cards completed the arrangements.

The guests took part in a contest involving the letters in the word BRIDE and the prize, a ceramic candy box was won by Miss Janice McCormick. Other guests present were: Mrs. J. P. McCormick and Miss Cathy McCormick of Wilsonville, Mrs. Thomas Lang, Mrs. Quincy Bryan, Mrs. Ralph Parker of Birmingham, Mrs. Henry Bristow Jr. and Miss Ramona Bristow of Shelby, Mrs. J. D. Falkner, Mrs. Jack Atchison, Miss Dawn Fulton and Miss Peggy Hill of Columbiana.

The hostess's gift to the honoree was an attractive recipe file with recipes furnished by the guests.

LUCKY "13"

Mr. and Mrs. Barney Isbell will experience another memorable Friday 13 — next Friday, when their daughter Jane Isbell receives her B.S. degree in Retail Home Economics from Alabama College in Montevallo.

Their daughter, Nancy, was born on Friday 13, and is the 13th living grandchild in the Isbell family.

Mr. and Mrs. Homer Walton are spending a few days in Tallahassee, Fla., this week. Their guest for last week were Mr. and Mrs. John King of Birmingham.

Friends of Dorothy Lefkovits are eagerly awaiting news from her bedside at Shelby Memorial Hospital.

Dr. Raymond Scroggins is guest speaker this week at a Revival in the Westside Baptist Church in Elba, Alabama.

AIRLINE STEWARDESS

Miss Patricia Harper

Miss Patricia Harper, daughter of Mr. and Mrs. Tom Harper of Alabaster, graduated as a United Air Lines Stewardness July 23, 1965.

After completing her training at the Airline Stewardess School in Chicago, Ill., Miss Harper was assigned to serve aboard aircraft flying out of Newark, N.J.

A 1961 graduate of Thompson High School, Miss Harper holds a BA degree from Alabama College where she was a major in Art and Speech. She was also listed as a college beauty; participated in College Night, College Theatre; Theatre Council, treasurer; and president of Zeta Phi Eta.

Mr. and Mrs. Harry Gilmore (Bertha Ellis) and their daughter, Mary Wayne Gilmore of Montgomery were recent guest of her parents, Judge and Mrs. L. H. Ellis. We had the pleasure of an over-the-coffee-cup chat with these Capitol City friends of ours during the luncheon hour at Kendricks, Wednesday.

It is rumored that Mr. and Mrs. Leon Meyers who formerly owned and operated the Meyers Variety Store in Columbiana, have sold their commercial interests in Gadsden and may return to Columbiana to make their future home. This is good news to their many friends in this section of Alabama.

METHODIST REVIVAL

The series of services now being conducted at the Methodist Church by Dr. O. B. Sansbury will come to a close Friday night. Large crowds have had the privilege of sharing these services and have expressed their appreciation to the guest minister and his music director, the Rev. Paul Rowe.

SYLACAUGA WATER SHOW

The Sylacauga Water Show will be staged at their Municipal Pool in the Marble City August 12 and 13 — This is always a spectacular performance and will be widely patronized. Columbiana friends of the Sylacauga Rec Department are cordially invited to be present by City Superintendent of Recreation, Beth Yates.

MONTEVALLO REC DISPLAY

A dsiplay of some of the articles made by children participating in the Montevallo Town Recreation Summer Program will be exhibited in the windows of Rochester's Department Store until August 16. A variety of handicrafts taught during the program will be included in the exhibition.

CHILDERSBURG COIN CLUB

The Childersburg Coin Club will meet August 12 at the Childersburg Rec Center. The President of Alabama Numismatic Society, Dr. Fred M. Downing Jr. and his wife will be special guest speakers.

Mrs. Downing will give a talk and show a film on the Carson City mint.

The officers and members of the Childersburg Coin Club invite everyone to this meeting which starts at 7:30.

AUGUST ANNIVERSARIES

August 12 marks a birthday for: Patricia Strother, John Hoyt Blalock, Kelly Diane Ellis, Aileen Pope and Mrs. A. R. Murphy. It will be birthday-time on Aug. 13 for: Terry Etress, Terri Duffey, Thomas A. Higgines and Louise Rasco. August 14 you may say "Happy Birthday" to: Hop Cole, Jennifer Davenport, Cynthia Ann Dunn, Richard Fuqua, Jack Harden, Ann McEwen, Larry Patterson, Johnny Queen, Jr., and Mims Roberts. August 15 will be wedding anniversary time for: Mr. and Mrs. Jimmy Curtis, Mr. and Mrs. Frank Ellis Sr., and birthday-time for: Pat Bulger, Mrs. Ruth Hughes Toni Minor, Mrs. Herman Smith. Shaorn Stephenson and Judy Upchurch. August 16, birthday cakes will be in order for: William David Dean, Ena Green, Jinks Hall, Pat Lyon and Cathy McLeroy. August 17, candle-puffin' time for Bill Bazemore, Cyril Benson, Rosalee Liveoak, Ina Ray, Dot Scruggs, Mrs. W. W. Stinson and Margie Sullivan. Aug. 18 birthday celebrations will be in order for: Lana Jones, Robert F. King, Mrs. J. W. Milam and Frances Sloan.

JONES FLOWERS WEDDING SERVICE

Jones Floral Shop has added a new complete wedding service for brides and is now equipped to correctly advise regarding wedding procedure, decorate the church and follow thru with all essentials for a lovely reception after the ceremony. This is a service rarely found in a small town. All wedding equipment for artistic decorative effects is now available and if you care to take this tip from me—see Gertie Jones for further information and demonstration.

Engagement Announced

MISS LORENE MICHELLE HARDIN

Mr. and Mrs. Gipson M. Arthur of Columbiana announce the engagement and approaching marriage of their granddaughter, Lorene Michelle Hardin, to Daniel Emmet McFadden, son of Mr. and Mrs. Emmet McFadden of Silas, Alabama.

Grandparents of the bride elect are Mr. and Mrs. G. M. Arthur of Columbiana and Mr. and Mrs. Andrew Hardin of Mobile.

Grandparents of the groom are Mr. and Mrs. John Williams and Mr. and Mrs. J. P. McFadden, all of Silas.

Miss Hardin attended the University of Alabama where she was a member of Zeta Tau Alpha social sorority.

Mr. McFadden attended the University of Alabama where he received his B.S. in Accounting. He was a member of Delta Sigma Pi, commerce professional fraternity.

The wedding will be an event of August 28 at Lester's Chapel Methodist Church.

Regret to learn that our good friends Mrs. Alvin Stinson and Mrs. Vic Milstead are patients in Shelby Memorial Hospital.

Mrs. J. L. Elliott has returned to Columbiana following a two weeks visit in Charlotte, N.C. as the guest of Mr. and Mrs. Frank Hill.

Dine At The
DAIRY BAR
DRIVE IN
COLUMBIANA, ALA.

CALL US FOR
CARRY - OUT MEALS & TREATS

DAIRY BAR
DRIVE IN
"Where Courtesy and Quality Exceed Price"

SEA FOOD
STEAKS
REGULAR
DINNERS
BREAKFAST
(With Hot Biscuits)

Symbol of Better Health

Medical Emblem
Of Greek Origin

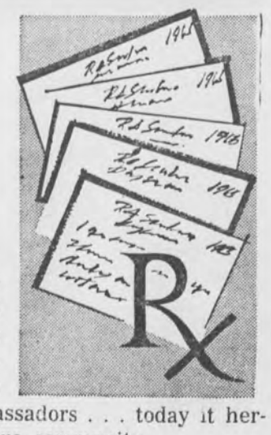

The caduceus, emblem of the medical profession, is derived from the staff carried by the god Hermes in Greek mythology. Among the Greeks it was the mark of heralds and ambassadors . . . today it heralds better health for the entire community.

COLUMBIANA DRUG CO.
Columbiana, Alabama
Prompt, Precise Prescription Service
CALL 694-2811

YOUR GOOD HEALTH . . . is the only concern of America's health team. New medical techniques, improved diagnosis, and amazingly effective medications have helped reduce the incidence of many chronic diseases. While most of us seek medical assistance in the event of major illness, few of us are aware of the possibility of injuring our health through self-diagnosis of supposedly everyday ills. Your community pharmacist is a highly educated medication expert who can advise you on the use of non-prescription drugs, personal hygiene and other personal health matters. Because of his background and experience, your community pharmacist is in a unique position as a family health educator, and to work with your physician for your continued good health.

YOUR PHARMACIST . . . FOR FAMILY HEALTH INFORMATION

DAVIS DRUG CO. — Columbiana, Alabama

Grand Jury Report

State of Alabama, Shelby County
In The Circuit Court of Shelby County. July Term, 1965

GRAND JURY REPORT

To the Honorable Arthur L. Hardegree, Judge of said court:

We, the Grand Jury, report to Your Honor as follows:

We have considered 33 cases and return herewith 16 indictments of which 14 are for felonies and 2 are for misdemeanors.

We have examined the Report of Examination of Shelby Memorial Hospital and Shelby County Hospital Board for the period October 1, 1963 thru September 30, 1964, as prepared by Examiners . Public Accounts of the State of Alabama.

We are pleased to report that we found no serious discrepancies in the accounts as reflected by these reports, and we wish to commend all parties concerned for their diligence in the management of the hospital. However, the examination contained recommendations as folowing; and it seems that these recommendations have been made before:

1. An inventory be made of all equipment, and records set up to reflect description, serial numbers where available, and cost of each piece of equipment. Trade-ins and additionals be recorded as they occur and the records be kept up to date.

2. The board members reconsider the desirability of having the Treasurer of the Board placed under bond.

3. The Hospital Board consider the possibility of insuring their property through the State Insurance Fund as provided by statute.

4. Deposit of cash receipts be made daily.

5. A complete listing of accounts receivable as of September 30, be prepared to reflect type and age of each account.

We strongly urge that all of these items be seriously considered by the proper authorities.

We have examined the jail and find the same in a clean and sanitary condition, and we heard no complaints from any of the prisoners as to their fare. However, we did notice that two outside windows are broken and recommend the proper repair or replacement.

We have examined the courthouse and grounds and find the same in good condition, and we wish to commend the various officials and parties responsible for the maintenance of our courthouse. However, we recommend that the toilet facilities in the basement be remodeled.

We had a number of cases on our Grand Jury Docket where individuals have entered homes, but we could not return indictments for burglary, because of lack of proof of any intention to steal or commit a felony. We believe that proper legislation should be enacted by Legislature to take care of this situation and penalties provided of a lesser nature of those provided for burglary.

Finally, we wish to commend your Honor for his able instructions, our Sheriff and all the officials for their cooperative attitude and courtesy shown us.

We wish to commend our Bailiff, T. S. Stinson, in the manner in which he has served us.

Now, having finished our labor, we beg to be discharged subject to further recall by the Court.

This the 4th day of August, 1965.

Respectfully submitted,
G. N. Lagrone, Foreman

Children Not To Work On Farms During School Hours

Farmers in this area were reminded today that children under 16 years of age are permitted to work on farms only outside school hours, under Federal law.

This word came from Hansel J. Hunter, field office supervisor of the Birmingham office of the Wage and Hour and Public Contracts Divisions, U. S. Department of Labor. He said the Fair Labor Standards Act prohibits minors under 16 from working in agriculture during school hours for the school district where they live while working. This applies to children of migratory workers as well as local children.

"The place for children is in school, not in the fields," Hunter added. "Today's children will grow up in the world which demands more education and better skills. Schooling now will open the door to opportunity in the future."

Hunter pointed out that the 16-year age minimum does not apply to children who work on the home farm for their parents or guardians. He also said the Act places no restrictions on farm work by minors 16 years old or over.

Compliance with the Fair Labor Standards Act does not excuse noncompliance with State or local laws.

"The Wage and Hour office in Birmingham will be glad to answer any questions about the Fair Labor Standards Act," Hunter added. The address is McCauley Building, 1917 Fifth Avenue, South, Birmingham, Alabama.

CARD OF THANKS

We express to all who were so wonderfully kind and thoughtful our sincere thanks for the many expressions of sympathy and love in word and deed given us at the time of our great loss of our loved one, Dr. Jean Clark Browne.

W. C. Browne
Marjorie, Craig and Clark
Father, Brothers and Sisters

IN MEMORY

In memory of our uncle, L. C. Abbott, who passed away one year ago, August 13, 1964. His memory lingers with us as the days go by.

Mrs. Ed Glass and family

NOTICE

We are closing out our Shoe Stock. We have some good buys in many things. We would like to sell our entire stock, rent or sell the building. We have back to school shoes, all 20% off. It might pay you to see our shoes before buying elsewhere.

Weaver's Store
WILSONVILLE, ALABAMA

Final Clearance
3 days only
Thursday, Friday, Saturday
August 12, 13, 14
ALL SWIM WEAR
Ladies and Girls Summer Dresses and sleeveless Blouses
Reduced to 1/2 price
We must do this to make room for Fall merchandise.
FALKNER'S
Columbiana 694-6272

FREE GIFTS!
DOOR PRIZES!

FREE—four shatter-proof tumblers for every homemaker. (Quantity Limited)

DRAWING for other valuable prizes: fifty-piece set of flatware, Powerhouse drill, Teflon cookie sheet, bathroom scales.

Everybody Welcome!
Gulfgas FESTIVAL
AUGUST 10-14

Come in—
Learn all about modern convenience with Gulfgas fuel.

Gulfgas LP-GAS
Gulf

STINSON BUTANE - PROPANE GAS CO.
Columbiana, Alabama Phone 694-4661

worth your wait in gold

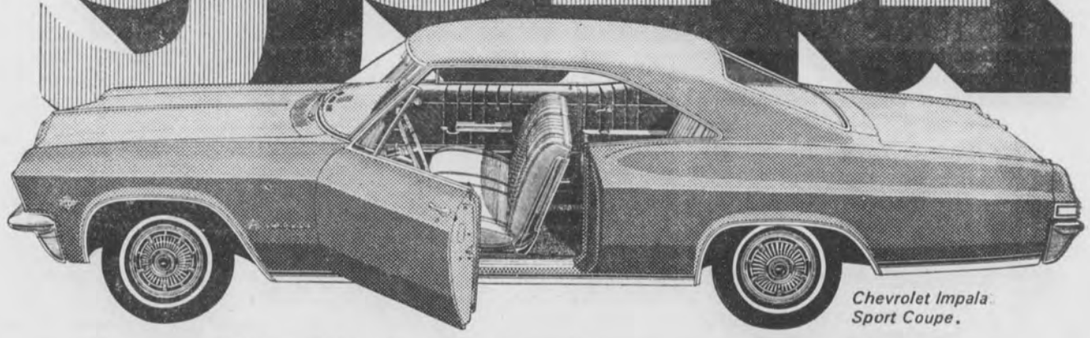

Chevrolet Impala Sport Coupe.

You couldn't pick a better time than now to buy a Chevrolet! Plenty of beautiful driving weather ahead, and your Chevrolet dealer is making allowances for your old car that are even more beautiful. Come drive a great deal.

Corvair Monza Sport Coupe.

Chevelle Malibu Sport Coupe.

Now's the time to get a No. 1 buy on the No. 1 cars.

no. 1 YOUR CHEVROLET DEALER

CHEVROLET

01 1829

Authorized Chevrolet Dealer In Columbiana
McDOW MOTOR COMPANY
COLUMBIANA, ALABAMA

Montevallo
CARL CANNON CHEVROLET
MONTEVALLO, ALABAMA

Report from Washington

BY

Fifth District Congressman

ARMISTEAD SELDEN

Last week on the floor of the House of Representatives the Chairman of the House Committee on Un-American Activities, Honorable Ed Willis of Louisiana, called to the attention of the members plans for a subversive demonstration to take place in our nation's capital.

The so-called Assembly of Unrepresented People, of which these demonstrators are members, centers around a so-called Declaration of Conscience — a document allegedly signed by 6,000 persons. Those who signed made the following five pledges:

1. They declare their "conscientious refusal" to cooperate with the United States Government in the effort to save South Vietnam from Communist enslavement.

2. They encourage all those who can "conscientiously" do so to refuse to serve in our armed forces or to ask for a discharge if they are already in the service.

3. Those signers who are subject to the draft declare their intention to refuse to serve.

4. They state that they refuse, and they urge others to refuse, to take part in the manufacture or transportation of our country's military equipment or to work in the field of military and weapons development.

5. They proclaim that they will encourage other non-violent acts, including civil disobedience, to prevent American soldiers and munitions from reaching Vietnam.

Could Face Prison

The signers of this declaration realize that their statement borders on a call to sabotage and could result in their being sent to prison as copies of the declaration being circulated for additional signatures contain a warning that signing or distributing the "Declaration of Conscience" may be construed as a violation of the Universal Military Training and Services Act. This Act prohibits advising persons facing the draft to refuse to serve. The "Declaration" also states that the penalty for this violation could subject the signers to a five-year imprisonment and/or a $5,000 fine.

Needless to say, the scheduled August 6-9 demonstrations are not legitimate assemblies of persons petitioning their government because they lack representation. Rather, they are the actions of a tiny minority of dissident troublemakers and agitators, bent on defying our laws and resorting to extra constitutional means of advancing alien interests.

Communist Infiltrated

Although it is not contended that all of those involved in the so-called Assembly of Unrepresented People are Communists, it has been fully documented that practically all of the organizers and leaders are members of Communist or Communist-front organizations. Consequently, most of those involved in this counterfeit assembly who are not Communists are either being exploited by Communists or are knowingly and openly collaborating with them. Furthermore, they are helping the Communist cause.

Not only was this organization denounced by Chairman Willis, as it should have been, but some of the most liberal members of the House of Representatives disavowed any connection with the group. Strange as it may seem, several of those same liberal members who denounced demonstrations by the Assembly of Unrepresented People have been vocal in their support of civil rights demonstrations in the South. This, despite the fact that some of us have been pointing out for months that elements of the civil rights movement in the South have been infiltrated by Communists and Communist sympathizers.

If nothing else, perhaps this proves that many who support and encourage demonstrations in Alabama are not nearly as enthusiastic about demonstrations when they occur in their own back yards.

MORE CERTIFIED SEED NEEDED IN ALABAMA

Certified oat seed produced 13 more bushels per acre than noncertified oat seed in Alabama last year. Certified wheat seed produced three bushels more, and certified rye seed 2½ bushels more per acre.

However, only six per cent of the oat crop and four per cent of the wheat crop is planted to certified seed.

Says Bill Gregg, Extension agronomist in talking over the situation, "Alabama farmers need to use more good seed."

Only about one-third of the small grain seed is treated or purity-tested.

In every pound of noncertified, small grain seed there are about 300 weed seed and over half the small grain seed planted by Alabama farmers come from their own grain or from a neighbor. "The best yields can't be obtained this way," notes the Auburn University specialist.

ADVERTISEMENT FOR BIDS

Bids will be received by the Board of Revenue and Control on August 23rd, until 10 a.m., at which time they will be opened, for the operation of the garbage land fill. Specifications may be obtained from the Office of the Board.

Shelby County Board of
Revenue & Control
8/12,19/1965

LEGAL NOTICE

Estate of Rufus V. Brown, Deceased.

PROBATE COURT

Letters Testamentary of said deceased having been granted to the undersigned on the 23rd day of July, 1965, by the Hon. Conrad M. Fowler, Judge of the Probate Court of Shelby County, notice is hereby given that all persons having claims against said estate are hereby required to present the same within time allowed by law or the same will be barred.

Bertha Mae Brown
Executrix of the Last Will and Testament of Rufus V. Brown, deceased
7/30/65 8/5,12/1965

LEGAL NOTICE

Estate of T. B. Miller, Deceased.

PROBATE COURT

Letters Testamentary of said deceased having been granted to the undersigned on the 1st day of July, 1965 by the Hon. Conrad M. Fowler, Judge of the Probate Court of Shelby County, notice is hereby given that all persons having claims against said estate are hereby required to present the same within time allowed by law or the same will be barred.

Delilah C. Miller
Executrix of the Last Will and Testament of T. B. Miller, deceased.
8/5,12,19/1965

LEGAL NOTICE

Estate of Esther Brothers, Deceased.

PROBATE COURT

Letters Testamentary of said deceased having been granted to the undersigned on the 21 day of July, 1965 by the Hon. Conrad M. Fowler, Judge of the Probate Court of Shelby County, notice is hereby given that all persons having claims against said estate are hereby required to present the same within time allowed by law or the same will be barred.

Bernice Brothers Valentine and Syvilla Brothers Hulsey, Co-Executrices of the Last Will and Testament of Esther Brothers, deceased
7/29/65 8/5,12/1965

LEGAL NOTICE

Estate of S. J. McGaughy, Deceased.

PROBATE COURT

Letters Testamentary of said deceased having been granted to the undersigned on the 29 day of July, 1965 by the Hon. Conrad M. Fowler, Judge of the Probate Court of Shelby County, notice is hereby given that all persons having claims against said estate are hereby required to present the same within time allowed by law or the same will be barred.

Earl W. McGaughy
Executor of the Last Will and Testament of S. J. McGaughy, deceased
8/5,12,19/1965

LEGAL NOTICE

Notice of Publication To Probate Will

The State of Alabama, Shelby County

Probate Court, July, 1965

To Lucy Martin Gould, R.F.D., Box 8, Lake, Mississippi; Thomas J. Martin, A.F. 18712424, Box 212, Sundance Air Station, Sundance, Wyoming; Betty Jo Serio, 419 Dunkley Drive, Houston 9, Texas; Joe J. Martin, Jr., 13325 Columbine Street, Houston, Texas; Raymond Martin, a minor, 1031 Manor, Houston, Texas; Willie Moore Sanderson, 208 - 25th Avenue, Meridian, Miss.; Mabin B. Moore, 208 - 25th Avenue, Meridian, Mississippi

You will hereby take notice, that on this day came Amy Lester Martin and produced to the Court a paper writing, purporting to be the last will and testament of Mornie Martin, deceased, and moves the court to admit the said will to Probate and Record.

You are notified to be and appear before me, at my office in the Court House of said County at Columbiana, on the 20th day of August, 1965, when the motion will be considered, and show, if anything you have to allege, why said paper writing should not be admitted to Probate and record, as the true last will and testament of said decedent Fornie Martin.

Conrad M. Fowler
Judge of Probate,
Shelby County, Ala.
7/30/65 8/5,12/1965

LEGAL NOTICE

Lonnie E. Barnes, Complainant, vs. Patricia K. Roberts Barnes, Respondent.

State of Alabama, Shelby County
In Shelby County Law and Equity Court. Case No. 701

ORDER OF PUBLICATION

In this cause it being made to appear to the Register by affidavit of A. H. Allbright, Attorney of Record for the Complainant, that the place of residence and post office address of the Respondent, Patricia K. Roberts Barnes, is unknown and cannot be ascertained after reasonable effort, and that in the belief of the affiant the Respondent is over twenty-one years of age;

It is, therefore, ordered by the Register that publication be made in the Shelby County Reporter, a newspaper published in Columbiana, Alabama, once a week for four consecutive weeks, requiring Patricia K. Roberts Barnes, the said Respondent, to plead, answer or demur to the Bill of Complaint in this cause by the 11th day of September, 1965, or in thirty days thereafter a decree Pro Confesso may be taken against her.

Done at office in Columbiana, Alabama, this 9th day of August, 1965.

L. G. Fulton
Ex-Officio Register, Shelby County Law and Equity Court
8/12,19,26/65 9/2/1965

LEGAL NOTICE

Notice of Sale

The State of Alabama Vs. 1-1951 model Chevrolet two-door sedan motor no. AA86218 tag no. 58-10271 and Ray Benson

In The Circuit Court of Shelby County, Ala. In Equity. No. 4554

By virtue of a Decree in the above stated cause, rendered by Hon. A. L. Hardegree, Judge, on the 9th day of August, 1965, of the Circuit Court of Shelby County, Alabama, in Equity, to satisfy said Decree, I will sell to the highest bidder and best bidder for cash, at public sale, at the Court House Door, of said County, between the hours of Eleven o'clock A.M. and Four o'clock P.M. on Friday, the 20th day of August, 1965 the following described property, to wit: 1-1951 model Chevrolet two-door sedan motor no. AA86218 tag no. 58-10271.

Witness my hand, this the 10 day of August, 1965.

L. G. Fulton, Register
8/12/1965

LEGAL NOTICE

Estate of Robert S. Williams, Deceased.

PROBATE COURT

Letters Testamentary of said deceased having been granted to the undersigned on the 22 day of July, 1965 by the Hon. Conrad M. Fowler, Judge of the Probate Court of Shelby County, notice is hereby given that all persons having claims against said estate are hereby required to present the same within time allowed by law or the same will be barred.

Robert Landis Williams and Walter Savage Williams, co-Executors of the Last Will and Testament of Robert S. Williams, dec.
7/29/65 8/5,12/1965

MORTGAGE
FORECLOSURE SALE

State of Alabama, Shelby County

Default having been made in the payment of the indebtedness secured by mortgage given by Eva Stone and husband, Arlin Remon Stone to Guaranty Savings & Loan Association, which mortgage is dated the 19 day of April, 1963, and recorded in Volume 282, Page 193, Prboate Records of Shelby County, Alabama, the undersigned will, under the power of sale contained in said mortgage, on the 31 day of August, 1965, during the legal hours of sale, sell at public outcry to the highest bidder for cash, in front of the courthouse door in Columbiana, Shelby County, Alabama, the following described real estate, situated in Shelby County, Alabama, to-wit:

Situated in the SE¼ - SE¼ of Section 28, Township 20 South, Range 3 West. Commence at the NW corner of the above said quarter-quarter for the Point of Beginning; thence, in an easterly direction along the North line of said quarter-quarter, run a distance of 129.03 feet, to the westerly right of way line of County Highway #17; thence, turn an angle of 76° 48¾' to the right along said right of way line for a distance of 154.67 feet; thence, turn an angle of 103° 11¼' to the right for a distance of 161.37 feet, to the west boundary line of the above said quarter-quarter; thence turn an angle of 88° 55¼' to the right along said west boundary line for a distance of 150.64 feet, to the point of beginning.

Together with all and singular the improvements thereon or appurtenances thereunto belonging or in anywise appertaining, the proceeds of sale to be distributed in accordance with the terms of said mortgage.

Guaranty Savings & Loan
Association, Mortgagee
Lloyd G. Bowers
Attorney for Mortgagee
7/30/65 8/5,12/1965

LEGAL NOTICE

Thelma Brasher, Complainant, Vs. Jack Brasher, Respondent.

State of Alabama, Shelby County
In Shelby County Law and Equity Court, In Equity. No. 675

ORDER OF PUBLICATION

In this cause it being made to appear to L. G. Fulton, Ex-Officio Register of Shelby County Law and Equity Court, In Equity, by Affidavit of the complainant, Thelma R. Brasher, that the place of residence and post office address of the Respondent, Jack Brasher, is unknown and cannot be ascertained after reasonable effort, and that said Respondent is in the belief of affiant, over twenty-one years of age;

It is, therefore, ordered by the Register that publication be made in the Shelby County Reporter, a newspaper published in Columbiana, Shelby County, Alabama, once a week for four consecutive weeks, requiring Jack Brasher, the said Respondent, to plead, answer or demur to the Bill of Complaint in this cause by the 28th day of August, 1965, or in thirty days thereafter a decree Pro Confesso be taken against him.

Done at office in Columbiana, Alabama, this the 26th day of July, 1965.

L. G. Fulton
Ex-Officio Register
Shelby County Law and Equity Court
7/30/65 8/5,12,19/1965

LEGAL NOTICE

Chester L. Owens, Complainant, Vs. Betty Jean Owens, Respondent.

State of Alabama, Shelby County
In Shelby County Law and Equity Court, In Equity. No. 702

ORDER OF PUBLICATION

In this cause it being made to appear to the Register by Affidavit of the Complainant, Chester L. Owens, that the Respondent's, Betty Jean Owens, place of residence and post office address is unknown and cannot be ascertained after reasonable effort, and that in the belief of the affiant the said Respondent is over twenty-one years of age;

It is, therefore, ordered by the Register that publication be made in the Shelby County Reporter, a newspaper published in Columbiana, Alabama, once a week for four consecutive weeks, requiring the said Respondent, Betty Jean Owens, to plead, answer or demur to the Bill of Complaint in this cause by the 11th day of September, 1965, or in thirty days thereafter a decree Pro Confesso may be taken against her.

Done at office in Columbiana, Alabama, this 9th day of August, 1965.

L. G. Fulton
Ex-Officio Register, Shelby County Law and Equity Court
8/12,19,26/65 9/2/1965

NOTICE TO PUBLIC

Sealed bids are being received and will be publicly opened at 10:00 A.M. on the 20th day of August, 1965, by the Alabama State Highway Department at the office of Mr. W. E. Page, Resident Engineer, Camp Childersburg, Childersburg, Alabama. The bids will be for the sale and removal of structures located on Project No. S-1360-A, Columbiana, Alabama. The tract numbers and locations are given below.

Tract No. 37: One frame residence located on centerline at station 206+80 formerly owned by Agnes Benson.

Tract No. 40: One frame residence located on centerline at station 214+00 formerly owned by T. C. Hughes.

Tract No. 46; One frame residence, garage and two frame sheds located left and right of stations 252+70 and 254+00 formerly owned by Beatrice Stone.

Tract No. 49: One frame residence and shed located left and right of station 254+80 left and right of station 254+80 formerly owned by T. R. Walton.

Tract No. 50: One frame residence and shed located left and on centerline at stations 254+70 and 255+20 formerly owned by Truitt Ray.

Tract No. 51: One frame residence, well house and pump located left of station 256+20 formerly owned by Willard E. Holcombe.

Any and all bids accepted shall be under the following terms, conditions, and considerations:

1. Bids must be signed by the bidder and sealed in an envelope. The outside of the envelope shall be marked "Bid for Structure on Tract No. _____, Project No. _____".

2. The purchaser of the structure must remove same from the right of way within thirty (30) calender days from the date of notice of acceptance of bid.

3. All bids must be submitted on forms to be obtained at the above designated office and must comply with the instructions set out in the bid form.

4. The State Highway Department reserves the right to reject any or all bids.

The sale will be final and for cash.

The successful bidder will comply with existing laws in the disposal of structures.

For further information as to property inspections or other details of sale, contact Mr. W. E. Page, Resident Engineer, Camp Childersburg, Childersburg, Alabama.

8/12,19/1965

MORTGAGE
FORECLOSURE SALE

Default having been made in the payment of the indebtedness secured by that certain mortgage executed by George M. Calvin and wife, Annie F. Calvin to Jim Walter Corporation, on the 23dr day of August, 1960, said mortgage being recorded in the office of the Judge of Probate of Shelby County, Alabama, in Volume 268, Record of Mortgages, at page 240, which said mortgage was duly transferred and assigned to V. F. Cunningham on June 30, 1965 by instrument recorded in Volume 236, at Page 686 in said Probate Office, the undersigned, V. F. Cunningham, as transferee, under and by virtue of the power of sale contained in said mortgage, will sell at public outcry to the highest bidder for cash, in front of the Court House, at Columbiana, Shelby County, Alabama, on the 31st day of August, 1965, during the legal hours of sale, the following described real estate, situated in Shelby County, Alabama, to-wit:

From the NW corner of the SW¼ of the NE¼ of Section 10, Township 20 South, Range 2 West, run south 2° 15' east along the west boundary line of said SW¼ of the NE¼ of Section 10 Township 20 South, Range 2 West for 155 feet, thence turn an angle of 120° to the the left and run north 57° 45' east 1170.0 feet to the point of the land herein described and conveyed, thence continue north 57° 45' east for 150 feet, thence turn an angle of 120° to the right and run south 2° 15' east for 290.4 feet, thence turn an angle of 60° to the right and run south 57° 45' west for 150 feet, thence turn an angle of 120° to the right and run north 2° 15' west 290.4 feet to the point of beginning. This being a part of the NW¼ of the NE¼ of Section 10, Township 20 South, Range 2 West, and being one acre.

This sale is made for the purpose of paying the indebtedness secured by said mortgage, as well as the expenses of foreclosure.

V. F. Cunningham
Transferee
Speir, Robertson & Jackson
Attorneys for Transferee
8/5,12,19/1965

ADVERTISEMENT FOR BIDS
Shelby Memorial Hospital
Alabaster, Alabama

Sealed bids will be received by the Shelby Memorial Hospital Board, Mr. Eugene Abercrombie, Chairman, Alabaster, Alabama, until:

3:00 P.M., C.S.T.
Tuesday, August 24, 1965
At the Hospital
Alabaster, Alabama
FOR

(a) General Construction
(b) Sterilizers and Operating Lights
(c) Food Service Equipment

at which time and place they will be publicly opened and read.

Plans, specifications and contract documents are open to public inspection at certain plan rooms, or may be secured from the Architect; Charles H. McCauley Associates, 1917 Fifth Avenue, South, Birmingham, Alabama; upon the deposit of $50.00 for each set. The full amount of the deposit for up to two sets of documents will be returned to each General Contractor and one set to each Special Equipment Contractor who submits a bid direct to the Owners and returns all documents in good condition within ten (10) days after the opening date of bids. Others will be refunded $25.00 per set if returned within ten (10) days.

Bids must be accompanied by a certified check or bid bond in an amount not less than ten percent (10%) of the Base Bid.

A Performance Bond and a Payment Bond each in the amount of 100% will be required of the successful bidder.

No bid shall be withdrawn for a period of sixty (60) days after the scheduled closing time for the receipt of bids. Right is reserved to waive informalities, select alternates, and to reject any or all bids, in event such appears to be in the best interest of the Owner.

Attention is called to the Contractor's Alabama License Law, Act #571, 1959 Session, Chapter 4 of Title 46 of the Code of Alabama (1940) as amended.

Shelby Memorial Hospital
Board
Herman Herold,
Administrator
Charles H. McCauley Associates
Architect
1917 Fifth Avenue, South
Birmingham, Alabama
8/12,19/1965

LEGAL NOTICE

Helene Roberta Wileman, Complainant, Vs. Paul Barnard Wileman, Respondent.

State of Alabama, Shelby County
In Shelby County Law and Equity Court, In Equity. No. 703

ORDER OF PUBLICATION

In this cause it being made to appear to the Register by Affidavit of the Complainant, Helene Roberta Wileman, that the place of residence and post office address of the Respondent, Paul Barnard Wileman, is unknown and cannot be ascertained after reasonable effort, and further in the belief of the affiant the said Respondent is over twenty-One years of age;

It is, therefore, ordered by the Register that publication be made in the Shelby County Reporter, a newspaper published in Columbiana, Alabama, once a week for four consecutive weeks, requiring the said Respondent, Paul Barnard Wileman, to plead, answer or demur to the Bill of Complaint in this cause by the 11th day of September, 1965, or in thirty days thereafter a decree Pro Confesso may be taken against him.

Done at office in Columbiana, Alabama, this 9th day of August, 1965.

L. G. Fulton
Ex-Officio Register, Shelby County Law and Equity Court.
8/12,19,26/65 9/2/1965

NOTICE

The Shelby County Hospital Board, in keeping with an ultimatum and requirements of the Federal Government, through the Commission on Civil Rights and the Department of Health, Education and Welfare, submits the following statement:

"The facilities under the direction of this Board shall be and are operated in compliance with Title VI of the Civil Rights Act of 1964."

LEGAL NOTICE

Warren Brothers Roads Company hereby gives notice that they have completed contract with the State of Alabama for construction of Project No. STATE-553-B, Shelby County and that the State has set the date for final settlement as September 5, 1965. All claims should be filed at our office in Birmingham, Alabama before date set for final settlement.
8/12,19,26/65 9/2/1965

MORTGAGE
FORECLOSURE SALE

State of Alabama, Shelby County

Default having been made in the payment of the indebtedness secured by mortgage given by Billy Joe Howell and wife, Flora Lee Howell to Guaranty Savings & Loan Association, which mortgage is dated the 9 day of April, 1965, and recorded in Volume 293, Page 150, Probate Records of Shelby County, Alabama, the undersigned will, under the power of sale contained in said mortgage, on the 31 day of August, 1965, during the legal hours of sale, sell at public outcry to the highest bidder for cash, in front of the courthouse door in Columbiana, Shelby County, Alabama, the following described real estate, situated in Shelby County, Alabama, to-wit:

Commence at the SW corner of the SE¼ of SW¼ of Section 14, Township 21 South, Range 3 West, and in a northerly direction along the west line of said quarter-quarter, run a distance of 327.31 feet, to the north right of way line of Smokey Road; thence turn an angle of 125 deg. 45' to the right along said right of way line for a distance of 207.83 feet; thence turn an angle of 0 degrees 53' to the left along said right of way for a distance of 4.58 feet, thence turn an angle of 81 degrees 37' to the left along the westerly boundary line of the Jim M. Lawley property for a distance of 396.52 feet; thence turn an angle of 29 degrees 42' to the right for a distance of 144.0 feet; thence turn an angle of 6 degrees 56' to the left for a distance of 207.63 feet, to the NW Corner of the Arlin C. Isbell and wife, Pauline Isbell property; thence turn an angle of 124 deg. 27' to the right along the west boundary line of said property for a distance of 210.84 feet, to the point of beginning; thence continue along the same said course for a distance of 200.0 feet to the north right of way line of Smokey Road; thence turn an angle of 117 deg. 36' to the left along said right of way for a distance of 100.0 feet; thence turn an angle of 62 deg. 24' to the left and parallel to the west line of the above said Isbell property for a distance of 200.0 feet; thence turn an angle of 117 deg. 36' to the left and parallel to the north right of way line of Smokey Road for a distance of 100.0 feet to the point of beginning. Situated in Shelby County, Alabama.

Together with all and singular the improvements thereon or appurtenances thereunto belonging or in anywise appertaining, the proceeds of sale to be distributed in accordance with the terms of said mortgage.

Guaranty Savings & Loan
Association, Mortgagee
Lloyd G. Bowers
Attorney for Mortgagee
7/30/65 8/5,12/1965

LEGAL NOTICE
Notice of Sale

The State of Alabama Vs. 1-1952 model Ford ½ ton Pickup Truck Motor No. FIRKAT 21370 Tag No. 58-A-338 and Dewey Lowery, Sr.

In The Circuit Court of Shelby, County, Ala. In Equity. No. 4553

By vritue of a Decree in the above stated cause, rendered by Hon. A. L. Hardegree, Judge, on the 9th day of August, 1965, of the Circuit Court of Shelby County, Alabama, in Equity, to satisfy said Decree, I will sell to the highest bidder and best bidder for cash, at public sale, at the Court House Door, of said County, between the hours of Eleven o'clock A.M. and Four o'clock P.M. on Friday, the 20th day of August, 1965 the following described property, to wit: 1-1952 model Ford ½ ton Pickup Truck Motor No. FIRKAT 21370 Tag No. 58-A-338

Witness my hand, this the 10th day of August, 1965.

L. G. Fulton, Register
8/12/1965

LEGAL NOTICE
Notice by Contractor of
Completion of Public
Improvements

Notice is hereby given that the undersigned contractor has completed the Public Improvements under the contract with the town of Alabaster, which included the following improvements, to-wit:

Water Transmission mains in the Town of Alabaster, Alabama.

Any person, firm or corporation having an unpaid claim against the said contractor with labor materials or supplies in connection with said project is hereby notified to present the same in the manner and within the time required by law.

Matthews & Fritts
P. O. Box 576
Florence, Alabama
8/5,12,19,26/1965

Shelby County Men In Armed Forces

Jerry L. Stringfield

San Antonia, Tex. — Airman Third Class Jerry L. Stringfield, son of Mr. and Mrs. James E. Owen of Calera, Ala., has been selected for technical training at Sheppard AFB, Tex., as a U.S. Air Force communications wiring specialist.

Airman Stringfield recently completed basic military training at Lackland AFB, Tex. His new school is part of the Air Training Command which conducts hundreds of specialized courses to provide technically-trained personnel for the nation's aerospace force.

The Calera High School graduate attended Alabama College.

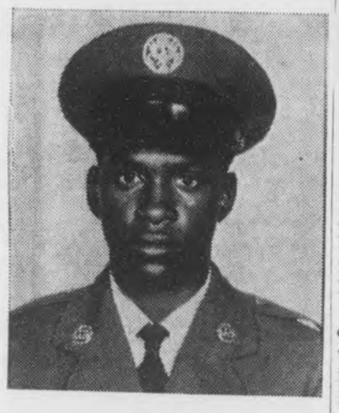

Cleophes Billings

San Antonio, Tex. — Airman Third Class Cleophes Billings, son of Mr. and Mrs. Will Billings of Helena, Ala., has been selected for technical training at Chanute AFB, Ill., as a U.S. Air Force parachute rigger.

Airman Billings recently completed basic military training at Lackland AFB, Tex. His new school is part of the Air Training Command which conducts hundreds of specialized courses to provide technically-trained personnel for the nation's aerospace force.

The airman is a graduate of Prentice High School, Montevallo, Ala.

World soybean production last year reached a record high of 1.1 billion bushels, 20 per cent above the 1955-59 average.

world news in focus

The Christian Science Monitor
One Norway St., Boston, Mass. 02115

Please enter my subscription to the Monitor for the period checked below. I enclose $_____ (U.S. Funds)

☐ 1 YEAR $24 ☐ 6 months $12
☐ 3 months $6

Name_____
Street_____
City_____
State_____ ZIP Code_____

PM-1

Grafenwohr, Germany (AHTNC) —Specialist Four Willie H. Cathey, son of Harold Cathey, 449 Wodster ave., Akron, Ohio, is participating in a field training exercise with the 4th Armored Division in Grafenwohr, Germany in preparation for the Army training tests Aug. 18-20.

The exercise, which began July 15, is designed to determine the combat readiness of each soldier and his unit.

Specialist Cathey is a track vehicle mechanic in Headquarters Battery, 2d Battalion of the division's 78th Artillery regularly stationed near Bamberg. He entered the Army in December 1962 and was last stationed at Fort Knox, Ky., before arriving overseas in July 1963.

Cathey, son of Mrs. Willie M. Kelley, Harpersville, Ala., was graduated in 1962 from East High School in Akron, Ohio.

Eugene C. Jackson Jr.

San Antonio, Tex. — Airman Third Class Eugene C. Jackson Jr., son of Mrs. Omie Hart of Calera, Ala., has been selected for technical training as an air policeman at Lackland AFB, Tex.

Airman Jackson, who has just completed basic military training, will be assigned to an Air Training Command (ATC) school at Lackland. ATC airmen and officers in the diverse skills required by the nation's aerospace force.

The airman is a 1965 graduate of Prentice High School at Montevallo, Ala.

HOMESTEAD, Fla. — Staff Sergeant William E. Blackwell, son of Mr. and Mrs. John M. Blackwell of Rt. 1, Valleydale Road, Helena, Ala., has departed Homestead AFB, Fla., for temporary duty in the Pacific.

He is a member of the Tectical Air Command which supports U. S. ground forces with air strikes, aerial delivery of troops and equipment and other combat airpower.

Sergeant Blackwell, an Air Force air police supervisor, is scheduled to return to Homestead upon completion of his temporary duty.

A graduate of Shades Valley High School, the sergeant attended Davidson (N. C.) College and King College at Bristol, Tenn.

His wife, Shirley, is the daughter of Mr. and Mrs. Othea Garrett of Rt. 1, Helena.

Bobby E. Hopwood

(AHTNC) — Specialist Four Bobby E. Hopwood, whose parents, Mr. and Mrs. Winston Patterson, live in Harpersville, Ala., was selected for a special Army assignment that started him on a six-month tour of the U. S. beginning July 15. Specialist Hopwood was assigned to temporary duty as a member of the Army Exhibit Unit at Cameron Station, Alexandria, Va. He will be a display specialist accompanying the Army's MAN ON THE MOON exhibit on a public appearance covering ten states. The exhibit features a simulated trip to the moon with lunar explorers of the 1970's. Hopwood, regularly assigned as a radio repairman in Headquarters Battery of the 16th Artillery's 3d Battalion at Fort Bragg, N.C., entered the Army in February 1963 and has served in the Far East. He attended Childersburg High School and was employed by Giant Foods Store, Wilsonville, before entering the Army.

Fort Benning, Ga. (AHTNC)— Army Reserve Maj. Edwin V. Horton, son of Mr. and Mrs. John A. Horton Sr., Route 2, Box 152, Montevallo, Ala., is participating in two weeks annual active duty training at the Raleigh U.S. Army Reserve School, Fort, Benning, Ga.

Instruction, which ends Aug. 1, is designed to supplement Major Horton's regular weekly schooling at the U. S. Army Reserve School in Birmingham, where he is regularly assigned. The program is designed to keep reserve officers up-to-date on the latest technical advances in the Army, and to see that they remain combat ready.

The major is a 1939 graduate of Bessemer High School and attended the University of Alabama in Tuscaloosa.

He and his wife, Sara, live on Route 14, Box 1272, Birmingham.

There are 173 different cuts of beef, veal, pork and lamb available to the consumer.

If a pesticide spills on clothing, wash thoroughly with soap and water and change clothes immediately.

NOW OPEN!

A NEW LOAN SERVICE FOR ALL OF SHELBY COUNTY

USE YOUR AUTO, FURNITURE OR SIGNATURE FOR THE MONEY YOU NEED

Small Loans Made Quickly without Red Tape, Come in and open an Account for present or future use.

ALABASTER LOAN & FINANCE CO., INC.

Located in Old Bank Building

Alabaster, Alabama

(6 Doors North of Nash Rexall Drug Store)

FARM FACTS

By W. M. Clark
County Extension Chairman

Gasoline Tax Refund

Monday, July 19

Shelby County Cattlemen have joined with cattlemen from six Central Alabama Counties to form the Central Alabama Graded Feeder Calf Sale. The first sale will be held in Birmingham on September 23rd. Similar sales have been in operation over the state and have proven to be highly successful.

Producer organized sales have helped producers obtain higher prices for calves coming off the cow. Buyers benefit since they can buy in large numbers the quality of calves they want for feed lots. This is possible since calves are grouped as to breed, sex, weight and grade.

Mr. A. M. Muncy, Treasurer of the Association, mailed each cattelman complete instructions on this sale last week. Please follow his instructions and let us know as quickly as possible the number of calves you will have for the sale. If you did not get his letter, please call Mr. Muncy or my office and one will be mailed to you.

Shelby County Fair — Agricultural Exhibit

Let's go to the Fair — We need more people to enter produce and other farm products in the Agricultural Exhibit. Joel Thompson, Extension Farm Agent, is in charge of the Agricultural Exhibits. The Fair has added family exhibit space where families can compete for prizes in "Living at Home" exhibit that will feature home raised food products. Other prizes will be given for watermelons, 10 ears of corn, hay, cotton stalks, fruit, etc. Consult your Fair Catalog. One will be in your mail box this week.

The 4-H Dairy Cow Show will be held at 7:00 Friday Night, August 20th. This is one of the highlights of the Fair.

The first mechanical cotton picker was patented after the Civil War.

The application of cost pesticides should be regarded as a preventive practice. Best results aer obtained when the first application is made before an infestation is apparent.

FARM LOANS

If you need money to pay your debts — buy more land — buy tractor, farm tools — Refrigerators — Stoves — To improve your buildings — to build poultry houses

SEE A. S. MIREE, MANAGER

FEDERAL LAND BANK ASSOCIATION

616 North, 22nd Street, Birmingham, Alabama OR Wales W. Wallace Jr.'s Office, Columbiana, Alabama

AGRICO FARM SERVICE CENTER

Clanton Alabama

Headquarters For

Fertilizer - Limestone Nitrates

Spread Or Bag

Seed For Fields, Gardens, Pastures

GOVERNMENT PURCHASE ORDERS HONORED

CALL 775-4560 CLANTON Or 665-7811 WILTON

B.B.BARGAIN BY BOBBY BOWDON

"I told you to wait till your fingernail polish dried."

SPECIALS THIS WEEK!!
"Where the Action Is"
1965 Frigidaire 12 cu. ft. Ref. Only
$169.88 w/t

Brand New 5 pc. Living Room Suites, Only
$88.77

Includes: Sofa, matching chair 2 step tables and a cocktail table

1965 Mathes 5.000 BTU Air Cond., only
$79.88

All other Mathes and Whirlpool discounted tremendously
3 Rooms of Furniture discounted to a low
$199.66

Includes: Living room suite, bed room suite. Plus 5 pc. Dinette Suite

BOWDON'S QUALITY FURNITURE CALERA

If price has kept you from a big car,
YOU JUST LOST YOUR BARRIER

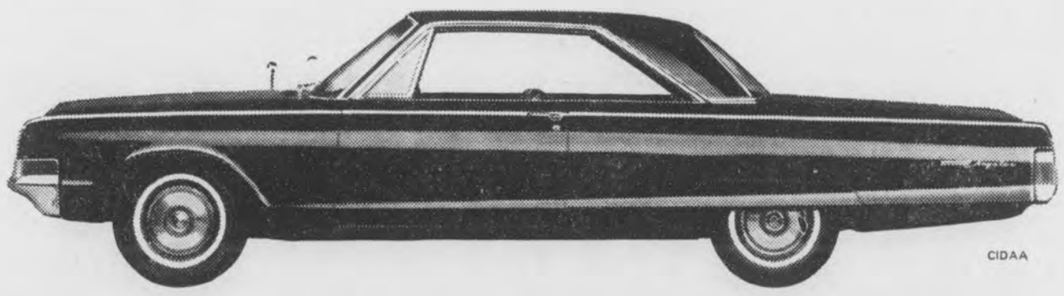

'65 CHRYSLER CLOSE-OUT

Maybe you've been driving a small car, thinking you couldn't afford a big one. Well now you can! We've got the full-size '65 Chrysler priced within the easy reach of *every* new car buyer. Including you! When you stop in during our big Close-Out and you see how much you can save and how much car you save it on—you'll make your move up right on the spot. Big-car comfort, luxury, and performance have never been easier to take. Take us up on it.

We all share in Customer Care

customer care

CALERA MOTOR CO., INC.
Main Street - Calera, Alabama

WANT ADS!

USE THIS COLUMN TO BUY, SWAP, SELL OR TO ADVERTISE FOR THINGS YOU NEED

Only 75c for 25 words or less and 3c per word for each word in excess of the first 25

WELLS DRILLED — Well drilling (pumps). Slate $2.00 and up; sandrock, lime, slightly higher Jack Hartsfield, Chelsea 474-5337 J. E. Bearden, Birmingham, 879-7883 tf

WELLS DRILLED — 28 years experience, Pumps, Filters, Terms. Call Bill Pugh, B'ham, 836-2265 tf

WESTERN & COWBOY BOOTS for men, women, and children — Men's Famous Name Dress Shoes Values to $25.00, only $6.99. Sizes 6 to 12. Dixie Cloth Barn, U.S. 31, Pelham 2/18tf

SALES AND SERVICE — John Deers Industrial and Agricultural Tractor and Equipment. Mooney Tractor Co., Wilsonville, Alabama Phone 694-7766 4/2tf

Pressure Creosoted
POSTS — POLES — LUMBER
Extra Long Life For Fences
Barns, Docks, Boat Houses.
SEAMAN TIMBER CO
Montevallo, Ala.
Phone 665-7279
7/25tf

MOBILE HOMES — $2795 and no gimmicks, 1965 10 ft. wide 2 BR with thick natural birch and modern interior, fully insulated with 1½ inch fiberglass, double sink, coppertone appliances, full colored bath, all aluminum exterior, guaranteed first class in every respect and is truly a quality mobile home lacking nothing. A big selection of other fine mobile homes at similar savings. Talladega Trailer Sales, East Battle St., Talladega, Alabama. 11/19tf

GENERAL HOUSE REPAIR — Large or small. Free Estimates. R. L. HOLLIS, 694-7269, Route 1, Wilsonville, Ala. 12/60tf

WANTED — Electrical work. Install power paks, repair stoves, hot water heaters, dryers, air conditioners. James M. Hall. Phone 694-7324, Wilsonville 2/4tf

CABINET SERVICE — Call us for a free estimate on your kitchen cabinets. No obligation. Hand Appliance & Cabinet Service, Siluria 663-7590
6/24 thru 8/12pd

SHRUBBERY FOR SALE — Shrubbery for sale in containers ready for planting anytime of the year. Call 694-7269 or visit R. L. Hollis Nursery in the Fourmile Community. 9/13tf

FOR SALE — '64 Conestoga 10 ft. wide, 54 ft. long. 10 h.p. wheel horse Garden Tractor and all equipment. 663-7956 1tpd

WANTED
a place in your medicine cabinet. No family should be without DUROLATUM for burns, cuts, abrasions, insect bites, or stings, cold sores or fever blisters, boils, impetigo, athletes foot and ring worm.
DAVIS REXALL DRUG
Columbiana, Ala.

SPECIALS — Unfinished pillow cases 19c each. Mission Valley 3 yds $1.00; Domestic 5 yds. $1.00; Cotton flannels 10c per yd. Dixie Cloth Barn, U.S. 31, Pelham 2/28tf

Due to Divorce; We have a repossessed 1965 model sewing machine, swing needle Dial-O-Matic zig zag, sews on buttons, makes buttonholes, does decorative stitching. Take up remaining payments of $3.00 ea. Write box 947, Columbiana, Ala. 9/22tf

IS YOUR SOIL LIME HUNGRY? Our fleet of spreader trucks are ready to serve your Lime requirements. They are metered and licensed for your protection. Also Hay for Sale, Dallis and Bahia, 75c per bale up. Where? Shelco Feed & Seed Co., P. O. Box 33, Montevallo, Alabama. Phone 665-7684 or 665-7833. Call us anytime. "On the move in central Alabama" *F.O.B. Farm 7/5,12ch

NOTICE — Your Farm Bureau Tire Dealer in Shelby County is Harold McCord, OK Rubber Welders, Columbiana. All Farm Bureau Members see him for all your Tire and Battery needs.
8/12,19,26ch

DISTRIBUTOR WANTED — No Competition. To service and set up new accounts in exclusive territroy. Investment secured by fast moving inventory of amazing plastic coating used on all types of surfaces interior or exterior. Eliminates waxing when applied to any type of floor. Eliminates all painting when applied to wood, metal or concrete surfaces. Minimum Investment $500. Maximum Investment $12,000. For details write or call: Phone: 314-AX-1-1500, Penguin Plastics Corp. 3411 North Lindbergh Blvd. St. Ann, Missouri 63074
8/5,12,19,26 9/2,9,16ch

PONTIACS

1965 Models priced to go at close out prices now. Come get em while they last. Bowdon Motors Calera, Ala.

THE FALCON BOOK STORE
340 Main Street
Montevallo, Alabama
Your headquarters for school and office supplies. Paper-back books and magazines. New line of Bibles, Children's Books, Ideals, and artist's supplies. "If we don't have it, we'll get it."

WELLS DRILLED
The Fast Air Rotary Way
Water Guarantee
PUMPS — FILTERS
NO DOWN PAYMENT
Graves Drilling Co.
Ph. 245-4213
Sylacauga, Ala.
MRS. LEON BAKER, JR.
694-7525, Columbiana, Ala.

HELP WANTED — A progressive Co. in need of a store manager. Qualifications: Must be at least a high school graduate with creative thinking. Will be expected to meet the public, type letters, and do small amount of bookkeeping. Write P. O. Box 33, Montevallo, Ala., and state qualifications and your desire for job.
7/29 8/5,12,19ch

FOR SALE — 10 ft Kelvinator Refrigerator, Coppertone Color. Grady Whitten, 694-7788
7/5,12pd

CLOSE OUT SALE on General Electric Air Conditioners. 9,300 BTU Air Conditioner $189.00; 13,000 BTU Air Conditioner, $240.00, filter blower; 14,000 BTU Air Conditioner $234.00; 16,500 BTU Air Cond., $259.95; 19,000 BTU Air Cond., $297.85 Calera Paint - Glass & Supply, Calera, Alabama. Phone 668-2431

WANTED — Christian lady for part time Church Secretary. Typing necessary — Shorthand preferred. Phone Friday morning for interview 663-6091, Siluria.

FOR SALE — Grocery business, stock and fixtures. Affiliated with Associated Grocers of Alabama. Call 665-4211 or, 665-7890. Harpers A. G. Food Store, Montevallo, Alabama 1tch

HURRY TO BOWDON'S ECONOMY, Calera "Where the Action Is. Reg. $290.00 French Prov. Living room Suites discounted to a low $169.95. Reg. $89.95 Berkline Recliners now at Bowdon's only $48.99. We're over stocked!!! Super Soft Vinelle Living room suite only $109.50. Compare anywhere at $165.00

IT'S BOWDON'S ECONOMY, Calera for the Best Buys and Discounts on quality furniture in central Alabama. 1965 Whirlpool 3 cycle, 2 speed auto. washers, now only $159.88 w/t. Only two left!! 1965 Speed Queen Electric Dryers only $79.95 w/t. Only one left!!

MALE HELP WANTED — Sell Knapp Shoes full or part time. Earn $25 to $150 a week on high commissions and bonus. Steady year-round business. Equipment furnished free. Write to J. G. Clayton, Knapp Shoes, Brockton, Mass. 8/12,26ch

WANTED — Coal or Wood Range with warming oven. Phone 694-7271 or contact Mrs. Dan Cosby, Columbiana. 1tpd

HELP WANTED — Machinist, experienced or trainee, full or part time. Salary open. Industrial Crane & Equipment Corp., Helena, Ala. 7/29tf

FARMS FOR SALE OR RENT — 182 acres on Hiway 280 three miles of Harpersville. Running water year round, fenced and cross fenced. ¾ in permanent pasture. Easy terms.
10 acres, 5 r house on Gallups Cross Rd., water in the house, on paved road. This for sale, or rent cheap.
5 r modern bungalow on Hiway 280 near Harpersville. For more information on these properties, write 5712-5 Ter. So., B'ham, Ala. Pho. 595-2083 1tch

FOR SALE — Farmall Cub tractor with cultivators. In good condition. Phone 694-7841 1tpd

FOR SALE — Service Station with 2 pumps, grocery store, well stocked, house built on to store, 1½ acres of land Doing good business. See owner, Pearl Hartsfield, Sterrett. Tel. 884-2866 1tpd

E. H. BLACKERBY
WATKINS PRODUCTS
Buy your Watkins Products at Blackerby's Place, Highway 25 at Westover Cutoff

FOR SALE — 7 room house and nice lot on Main Street in Montevallo. Has 4 bedrooms and 2 full baths. $14,500 with sufficient down payment, balance can be financed.
Very old two story historic home on Main Street in Montevallo near Alabama College. Lot 150 x 300 feet back to paved street in rear. Ideal for shopping center or motel site. Formerly known as Kroell property $57,500. Call C. G. Wallace, B & S Insurance & Realty 665-7571 or 665-7598 1tch

BABY SITTER WANTED — 5 days a week. Call William Rasco, 694-6014, Columbiana, Ala.
8/12tf

Beauty for the asking
BY SUE LAYTON
Beauty Consultant
MERLE NORMAN COSMETICS STUDIO
107½ Main St., Montevallo, Ala.
Pho. 665-7345

Pima cottons are made of extra long staple fbiers.

FOR SALE — 1963 ½ Ton Chev. Short wheel base, step side, 19000 miles. Asking $1295.00. Bowdon Motors, Calera, Ala.

NOTICE
The Eastern Star Chapter # 116 Columbiana, will meet at Masonic Hall the 3rd Monday night of each month.

CALERA
CALL 668-7941
COLLECT 668-2321

GRAND OPENING

New J. H. C. Home In Alabaster, Alabama

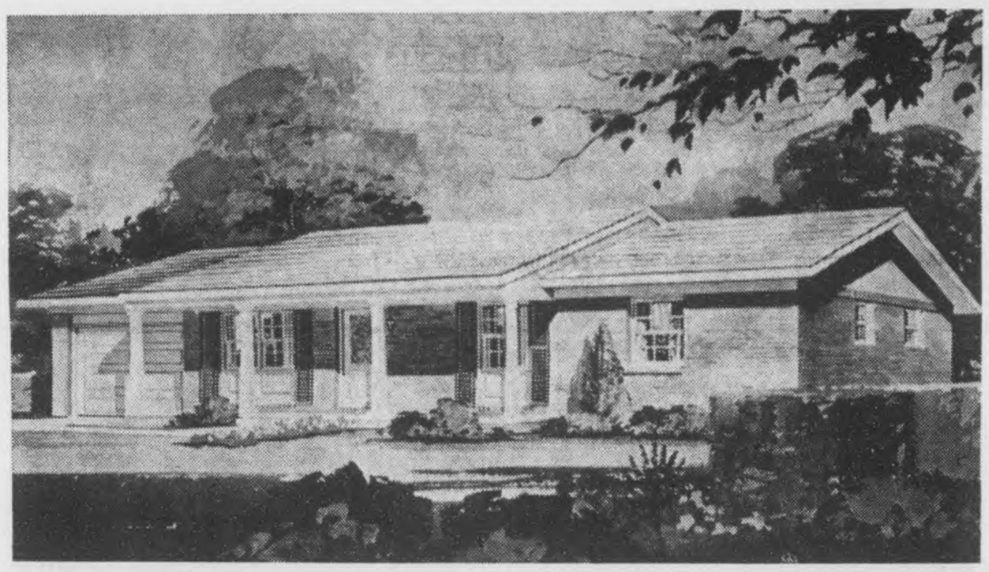

- NO DOWN PAYMENT ON YOUR LOT
- PAYMENTS AS LOW AS $47.81 A MONTH
- 1200 SQ. FEET FLOOR SPACE
- ALL BRICK
- FULL GARAGE-3 BEDROOMS
- FHA FINANCING
- PANELED FAMILY AREA
- LARGE STORAGE AREA

FOLLOW THIS MAP AND LOOK FOR THE SIGNS

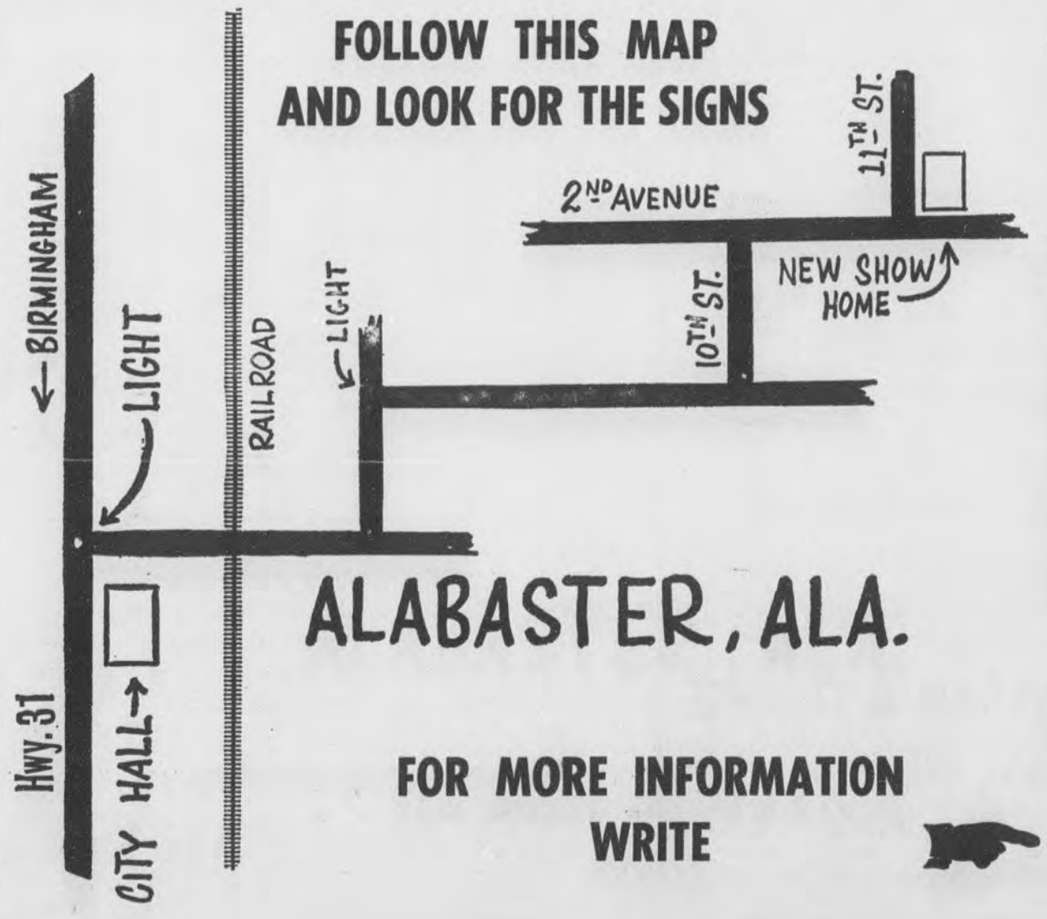

FOR MORE INFORMATION WRITE

We Will Build On Your Lot

We Will Buy A Lot And Build For You

JEFFERSON HOME CONSTRUCTION CO.
508 North 21st Street
Name _____
Address _____

ENJOY YOURSELF AT

PAT'S PLACE

CALERA, ALABAMA
REGULAR DINNERS — SHORT ORDERS — SEA FOOD
STEAKS — ITALIAN DINNERS
WE SPECIALIZE IN BANQUETS, PARTIES AND CATERING SERVICES

SPECIALS!!

WEDNESDAY NIGHT — ALL THE SPAGHETTI YOU CAN EAT $1.25
FRIDAY AND SATURDAY — ALL THE CHICKEN YOU CAN EAT $1.35
WE PLEDGE TO GIVE YOU THE BEST FOOD, SERVICE AND PRICE POSSIBLE — TAKE OUT ORDERS

CALL
PAT'S PLACE
668-9271, CALERA, ALABAMA
WE WILL BE GLAD TO SERVE YOU.
PAT NIX — GEORGE NIX
Bring this ad with you and receive a free Coke.

Legislative Reference Service and History

Shelby County Reporter

Shelby County Democrat 1948 — Shelby County Times-Herald 1959

122nd Year, Number 42 | Columbiana, Alabama | Thursday, August 19, 1965 | Single Copy 10 Cents | Established in Talladega 1843

Pen Point Paragraphs

Mildred White Wallace

Baptist Revival

Three young people from Howard College will be in Columbiana to lead a Revival in the First Baptist Church beginning August 29 and continuing thru Sept. 5. Everyone cordially invited.

New Parking Regulations

A new Ordinance regarding parking trucks etc in Columbiana was recently passed by the Mayor and his councilmen in Columbiana. It is published elsewhere in this issue of the Reporter. Read it and avoid the penalty of fines for not observing it.

Free Postage For Troops Advocated

A bill is being introduced this week in Congress which—if passed—will provide free postage for members of the U. S. armed forces in Viet Nam and other combat areas. It is known as the Morrison bill and it exempts military personnel from paying postage on letters and reduced rates on packages.

Shelby County Fair

The 16th anniversary of the Shelby County Fair is now in progress at the Recreation Center. It is sponsored each year by the Columbiana Kiwanis Club. The Kiwanis International Clubs are — this year — observing the 50th anniversary of this organization.

Be sure and visit the Shelby County Fair this week and by all means go thru the Rec Building and view the Exhibits now on display.

Board of Registrars

The Board of Registrars met in regular session Monday. Only ten people came in to register. One does not now have to be able to read and write in order to vote. If you are interested in voting you may meet the Board on their next meeting day which will be September 7 and make your cross mark.

Airport

It is reported that work was started August 2 on the new county airport, located about 4 miles south of Alabaster to serve and assist development of the new industrial area. The Field will be graded 4000 x 250, with paved runway (3800 x 75) Paved apron and connectingway. Runway lights pending.

Dr. Susan B. Riley Guest Speaker At AC

Dr. Susan B. Riley, Dean of the Graduate School at Peabody College in Nashville, Tenn., was the guest speaker at the summer commencement exercises held in Alabama College Friday evening, August 13.

Degrees to some 89 members of the summer graduating class were conferred by AC President Dr. D. P. Culp, who presided at the commencement program.

Criminal Division Circuit Court

The Criminal Division of the Shelby County Circuit Court is now in session in Columbiana, Judge A. L. Hardegree, presiding. Thirty-three cases are on the docket for trial.

Draft Quota

Alabama's September Selective Service call will require 1128 young men to report to the induction station. Twenty-two will be called from Shelby County, according to a press release we have just received.

Football Jamboree

There will be a Football Jamboree at Shelby County High School September 2 beginning promptly at 7:30 p.m. Participating teams are: Thompson High School, Pell City High School, Vincent High School and Shelby County High.

Important Local Bills Passed By Legislature

As the 1965 session of the Legislature moves to a close, action on several bills of local interest has been completed and only one important local measure remains pending. Local measures have been advertised for four weeks as provided by law, thus giving notice to our citizens of changes proposed, so that they in turn might have an opportunity to express their sentiments to the Representative and Senator.

One bill already changed to an act, by virtue of the Governor's signature, provides a Personnel Appeals Board. The Board is created to insure county employees of a procedure to consider any disciplinary action including termination of employment, and if an employee is entitled to redress from such action, then the Board is authorized to provide it. Shelby County is not large enough to justify the existence of a full scale personnel board with a merit system, but the act does provide a modified form of such a system. Board of Revenue members feel that the act will help stabilize employment of county employees by giving them assurance of freedom from unwarranted interference in their employment from politics or other cause. The employees, by the terms of the act, may vote as they please and express private personal opinions, but may not participate in political activities.

Another act of importance provides for abolition of the Shelby County Law and Equity Court to replace this court by a court designated as the Law and Equity Court of Shelby County. The new court will have practically the same jurisdiction as the court that is abolished, but provision is made for an increase in salary of the presiding judge, the deputy solicitor, and provision is made for clerical help. Judge Ellis will continue to serve as Judge of the new court. The post of Judge of the new court will be up for election in 1966.

The measure still pending in the Senate and awaiting final action is the measure that would provide a planning and zoning commission for Shelby County. Opposition to this measure has developed recently from several of the industries in the county. Industrialists were apprehensive that a zoning plan might restrict them in the extraction of limestone and coal in the years to come. The County Development Board considered this matter and the opposition of industrialist at its meeting Monday night and recommended unanimously to Senator McDow that the measure be passed with an amendment that would spell out that nothing in the bill would prohibit the extraction of minerals of commercial quality and quantity.

It is estimated that approximately one year to eighteen months will be required to implement the act, that is to set up a zoning board and allow time for the study and formulation of a zoning plan for those areas of the county where there is a need. In addition the act provides that the plan shall not go into effect in any beat until the people of the beat have voted in an election that they approve the zoning plan. Thus if the bill is not passed in the present session of the Legislature, a zoning program for those areas of the county South of Jefferson County will be delayed by 3½ years, until 1968.

Other measures approved by the Legislature and signed by the Governor include a measure to place the officials of Shelby County on a salary and to pay this salary and their expenses from the General Fund of the County; a bill to provide a $100 per month expense allowance for the four members of the Board of Revenue; a bill to extend the boundary of Alabaster and Helena.

Farm Income To Be Highest Since 1953

A wide smile and a packetful of extra change to rattle—this is what Alabama farmers will have this year.

USDA figures show the realized net farm income in 1965 will total almost $13.5 billion—the highest level since 1953. And this new level will be $1.8 billion more than in 1960 and $900 million more than in 1964.

Also, the net income per farm will be about $4,030 as compared to $3,727 in 1964 and $2,956 in 1960.

Mayor Albert Boutwell Endorses Youth Rally

Shown in the picture with Mayor Albert Boutwell is Mr. Norton Dill, President of the Youth Council and Miss Nina Reeves, Director of Youth Work for the North Alabama Conference of the Methodist Church.

A gigantic Youth Rally will be held August 27, 7:00 p.m. in the Municipal Auditorium, Birmingham.

Eddie Kilbourne, nationally known folk singer, will bring special music to this gathering of young people from 12 North Alabama Conference districts of the Methodist Church.

Steve Sloan, quarterback for the Alabama Crimson-Tide, who is a dedicated young Methodist, will address the group.

The keynote speaker will be W. Kenneth Goodson, presiding Bishop of the Birmingham Area.

More than 5400 people are expected to attend coming from more than 500 Methodist Churches.

USS Alabama Draws Large Crowds

The Battleship Alabama, winner of nine battle stars for heroics at sea in World War II, sailed past the quarter of a million attendance mark in late July.

Open only since this January, the historic shrine has already become one of the nation's leading travel attractions. Last month more than 75,000 visitors walked the decks of the mammoth 35,000 ton vessel now moored near Mobile.

"People by the thousands keep coming from all over America to see Alabama's famous fighting ship," Governor George C. Wallace said. He predicted that the 1965 attendance total will approach 500,000 by the end of this year.

Bureau of Publicity and Information figures show the battleship attracted 76,589 visitors in July. This total was far above the previous monthly high of 57,000 who visited the ship in June. The bureau is the official promoter of Alabama's scenic, recreational and historic attractions.

Admiral William V. Davis, Jr. (Ret.), executive director of the USS Alabama Battleship Commission, said the largest group of visitors come from Alabama, but that thousands of people from Illinois, Texas, Missouri, Mississippi Arkansas, Louisiana, Florida and Tennessee have made tours of the ship. People from many foreign countries and Hawaii and Alaska have also visited the battleship.

The USS Alabama, one of only four remaining giant battleships in the United States, is located in Mobile Bay near the Tensaw River Bridge just off Battleship Causeway. The ship was saved from the scrap heap when Alabamians raised $1 million to bring the vessel home from the West Coast. Governor Wallace dedicated the battleship as a memorial to Alabama's war deda at the public opening on January 9.

Nnie sixteen-inch guns on the Battleship Alabama once accurately shelled enemy targets over twenty-four miles away. The huge battleship carried a crew of 2,300 men.

Shelby County Fair Now In Progress

"County Fair Time" is fun time for many Shelby Countians this week as the 16th Annual County Fair sponsored by the Columbiana Kiwanis Club moves into high gear this week. Fair Chairman, Bruce Alverson, reports that good weather and good crowds experienced both Monday and Tuesday, indicate another successful event. Exhibits are set up in the Recreation Building and the Cattle Barns. Lee Amusement Company is providing rides, booths and other midway entertainment. The P.T.A. is again providing food and refreshments at their booth. Many attendance prizes, including a fishing car, donated by McDow Motor Company and a fine 500 pound steer donated by John Lewis Cates, will be awarded. The steer is to be given at 9:15 Saturday night. Persons should register at the Fair daily between 6:00 and 9:00 p.m.

Approximately 7,000 Fair Catalogues have been mailed to all Shelby County postal box holders, giving a schedule of events at the Fair. Those who attend the Fair are urged to bring the Fair Catalogue because certain of the important prizes will be awarded to those who have the numbered catalogue corresponding to the numbers that are drawn at the Fair.

Friday is a big day. The Dairy Show is to be held Friday night and the Dairy Maid is to be selected in the afternoon.

Proceeds from the Fair support the Alabama College Scholarship program sponsored by the Kiwanis Club. A scholarship is provided for selected high school seniors throughout the county.

The Fair Grounds are located south of Shelby County High School in Columbiana and the Fair continues through Saturday night. Members of the Kiwanis Club invite people from throughout the county to COME TO THE FAIR.

Bill To Help The Aging Signed By Gov. Wallace

HELP FOR THE AGING—Governor George C. Wallace signs the bill for the Commission on Aging, appropriating $25.000 for projects to help senior citizens. Looking on are (left to right) J. W. Heustess, Montgomery, treasurer of the Alabama League of the Aging; Miss Elizabeth Perry, Montgomery, executive secretary of the Commission on Aging; Rubin Hanan, chairman of the commission; Sen. H. B. Taylor, Georgiana; W. Wallace Gross, Scottsboro, former member of the legislature; and J. J. Pierce.

The signing of a bill granting $25,000 to the Commission on Aging by Gov. George C. Wallace was called "the first step to make Alabama the finest place in the nation to grow old" by Rubin Hanan, chairman of the commission.

The bill makes possible a grant of $15,000 in federal funds for administration and $71,000 for local projects, the latter available when funds are matched by 25 per cent from local groups.

Hanan said the appropriation will help senior citizens understand their rights and the benefits due them and will help them retain their respect and dignity.

"Governor Wallace has been outstanding in his support of programs for the aged and the aging. He has played an important role, directly and indirectly, in promoting the well-being of Alabama's 275,000 senior citizens," Hanan said.

The appropriation will make possible, according to Hanan, the establishment of an information center to aid older citizens. There they may obtain information on how to file for old age pensions; what rights they have under social security; medicare; etc.

Hanan said the commission now would be able to attempt to reorganize county committees on aging throughout the state and to stimulate projects through the county committees.

The Commission on aging has eight sub-committees which work in various areas of interest to senior citizens. They are: housing, religion, recreation, welfare, education, health, legislation and employment.

The recreation sub-committee sponsors the Golden Age Queen contest which has become popular throughout the state.

Hanan said the commission's work would attract more people to Alabama to retire. "This will mean millions of dollars to our state. Retirement is an industry itself," he said.

Wallace Signs Bill To Aid Handicapped

The signature of Governor George C. Wallace on house bill 201 opens the way for a continuing program by the Governor's Committee on Employment of the Handicapped.

Prior to this action, the committee has functioned through executive order.

Governor Wallace, a strong proponent of employment of the handicapped, called the legislative enactment "a significant milestone in our efforts to assure every citizen, regardless of handicap, an opportunity to take his rightful place in society and to become an asset to his community.

"In many instances we have found that handicapped workers are more efficient in their jobs than others and most certainly make valuable contributions to our ever growing economy."

Once during his term in the state legislature as a representative from Barbour County, Governor Wallace served as chairman of the committee on employment of the handicapped. Earl Goodwin, a Selma industrialist, is the current chairman.

Members of the committee are appointed by the governor and represent all walks of life. They receive no compensation.

The primary purpose of the governor's committee is to carry on a continuing program for promoting rehabilitation and employment of physically, mentally, emotionally, or otherwise handicapped Alabamians.

The legislation also creates the position of executive secretary of the committee. Previously this was held by the assistant director of the State Department of Industrial Relations, most recently Franklin H. James of Montgomery.

The new executive secretary will now be under the state merit system and attached to the State Department of Education. Currently serving in this post is Wilber Wilson of Florence.

Many of the Governor's Committee activities are closely associated with the State Employment Service and the State Vocational Rehabilitation Service. These agencies are equipped to perform employment training and placement services for the committee.

REVIVAL

Revival services will begin Sunday, August 22nd at the Pleasant Valley Freewill Baptist Church at Chelsea.

The Rev. Donald Grice from Sylacauga will be the evangelist. Services will begin each evening at 7:15.

Everyone is invited to come and worship with us.

The Rev. Jerome Goodwin is pastor.

State Agriculture Employs 500,000

With only 13 per cent of Alabama's population living on farms, how can agriculture be the state's largest industry?

John Huie, rural resource development specialist, says over 500,000 persons or more than half of the state's labor force is employed in agriculture or agricultural-related businesses.

"More than 2,300 of the 3,927 manufacturing establishments listed in the Alabama Census of Manufacturing in 1958 were directly related to agriculture," adds Huie. These plants provided jobs for some 50,000 persons.

In 1963, Alabama farmers received $603.9 million for the products they marketed. To produce these commodities, farmers spent $447.7 million.

Farm expenses the same year created jobs and incomes which multiplied to well over $2 billion, says the Extension specialist.

J. O. Screven Heads Alumni Association

J. O. Screven

Birmingham business executive J. O. Screven this year is serving as Vice President of District Six of the University of Alabama National Alumni Association.

Included in this district are seven alumni clubs in the counties of Jefferson, Blount, Cullman, Etowah, St. Clair and Shelby. The National Alumni Association serves some 70,000 living alumni of the Capstone.

Screven, general attorney and assistant secretary of Vulcan Materials Co. received B.S. and LL.B. degrees from the Capstone. He holds an LL.M. degree from Uew York University.

At the U. of A. he was elected to Farrah Order of Jurisprudence and to Phi Delta Theta social fraternity.

During World War II he served two years with the armed forces.

Shelby County 4-H Dairy Show

By John E. Jones
Extension Farm Agent

The Shelby County 4-H Dairy Calf Show will be held Friday night, August 20th at 7:00 p.m. at the Cattle Sheds in Columbiana. The Show is being held in conjunction with the Shelby County Fair.

The Show is being sponsored by the Agricultural Center Board, Shelby County Dairy Producers Association, Consolidated Dairies, Inc., Barber Pure Milk Company, Mid-State Farmers Co-op Inc., Cosby-Hodges Milling Company, Western Grain Company, Foremost Dairies, Inc., Dark's Dairy, J. C. Curry and Company, Bradley Grain and Grocery, Parker Fertilizer Company, Cliff Jones Milling Company, Harvest Giant Nitrates, Shelco Feed and Seed Company, Baker & Sons Dairy, Inc., Atkinson Brothers and the Shelby County Extension Service.

If you like to see good dairy cattle we hope you will come out and watch the show. Most of the calves that will be shown in the county show will be entered in the District Show August 27th in Birmingham.

CAR UPKEEP EXPENSES SHOW LITTLE CHANGE

Upkeep costs on your car haven't changed much in the last two years. Do you find this hard to believe?

According to American Automobile Association figures, the expenses — gas, oil, tires and maintenance — on an average eight-cylinder car cost about three and seven-tenths cents per mile, and have for the last few years.

"However," adds Elizabeth Bryan, Extension home management specialist, "the fixed costs—depreciation, insurance and fees—have changed. This year they averaged $807, and in 1963, they averaged $792.

CALERA HAPPENINGS

668-2102 MRS. LEX OZLEY 668-2164

MISS DEEGEE DOWNS HONORED AT PARTIES

Miss Deegee Downs and Mr. William Milton Schroeder were honored jointly with Miss Louise Cleve and Mr. Edgar Welden and Miss Susan Bishop and Mr. Tommy Stowe at a tea at the home of Mr. and Mrs. Joe Macon in Wetumpka on August 6th.

Joint hostesses were Mr. and Mrs. Al Harris, Mr. and Mrs. Tom McDow, Mr. and Mrs. Barney Thames, Lt. Colonel and Mrs. Thomas Head, Mrs. Elizabeth Davis, and Mr. and Mrs. Wilbur Collier.

The house was adorned with bouquets of roses and delicious refreshments were served to two hundred and twenty-five guests.

Miss Deegee Downs and Mr. William Schroeder were honored with a dinner at the Diplomat Inn in Montgomery on August 7th.

The hostesses for this occasion were Mr. and Mrs. Henry Speer and Dr. and Mrs. Forrest Little.

Those sharing in this delightful occasion were parents of the bride and groom elect, Mr. and Mrs. Roy Downs and Mr. and Mrs. W. H. Schroeder and ushers and bridesmaids.

Miss Deegee Downs was honored on August 10th at the home of Miss Betty Williams in Tuscaloosa with a Bridge Party and Kitchen Shower.

Those attending this event were Sorority Members and Bridesmaids.

The honoree received many useful gifts.

Miss Deegee Downs, bride-elect was honored at Cobbs Corner Cupboard in Birmingham Saturday, August 14th with a luncheon and linen shower.

Miss Sharon Miller was hostess for the luncheon.

Miss Deegee Downs, bride-elect of Mr. William Schroeder, was honored with a bridal tea shower Thursday afternoon, at the home of Mrs. Cecil Cowart. Co-hostesses were: Mrs. R. E. Bowdon, Jr., Mrs. Clyde Lawrence, Mrs. O'Neal Farris, Mrs. Carson Farris, Mrs. W. B. Ozley, Mrs. Steve Cowart.

Mrs. Ozley greeted the guests and presented them to Mrs. Cowart, Miss Downs, Mrs. Roy Downs, Mrs. W. H. Schroeder, mothers of the engaged couple.

Mrs. Eddie Downs registered the guests who called between 4 and 6 p.m.

The dining table was covered with white linen cutwork cloth. Silver candelabra held with crystal epergnes, arranged with pink carnations and fern. Candelabra and a center arrangement of pink carnations, mixed with pink snapdragons were used on the buffet.

Other flower arrangements of the same color were used in the living room.

Mrs. Steve Cowart served iced punch, assisting in serving indivdiual bridal cakes, sandwiches, mints, and nuts were: Mrs. Neal Farris, Miss Fay Farris, Miss Eleanor Downs.

Assisting in the gift rooms were Mrs. Carson Farris, Mrs. R. E. Bowdon, Jr.

Out of town guests registered from Wetumpka, Clanton, Columbiana, Montevallo, Birmingham, and Alabaster.

For the occasion, Miss Downs chose a pink satin brocade dress with white corsage of carnations.

Miss Deegee Downs and Mr. Bill Schroeder, whose marriage will take place on August 28th were honored Saturday night, August 14th at a Buffet Dinner at the beautiful home of Mr. and Mrs. Josslyn F. Blakely in Montevallo. Miss Jackie Blakely was co-hostess with her parents.

Those attending this buffet were: the honorees, Mr. and Mrs. Roy Downs, Mr. and Mrs. Steve Davis, and Mr. Rick Frost.

Guest during the week of Mrs. Russell Gullahorn were, Mrs. Grady Pickett and Suzann and Mrs. Frank Pickett of Pea Ridge, Mr. and Mrs. B. S. Wheeler of Decatur, Mrs. Earl Rudolph of Birmingham, and Susan and Billy Tomlin of Mobile.

Mr. and Mrs. Arcie Martin were the Sunday dinner guest of Mr. and Mrs. M. L. Martin.

Mr. and Mrs. Wallace Lawrence, Tim and Ted returned home Friday to New York after a two weeks visit with their parents, the C. L. Lawrences.

Mr. and Mrs. Clyde Lawrence visited in Centreville, Sunday, with Mr. and Mrs. Claude Lawrence, and Mr. and Mrs. K. U. Lawrence and family at Six Mile.

Mr. and Mrs. Jim Achee and Kim, left last week to make their home in New Orleans, La.

Guest over the week end of Mrs. D. J. Carden and Mrs. Ida Anderson were the Dave Cardens of Linden, and the Tex Cardens of Columbiana. Monday guest were Mr. and Mrs. Steve Noble of Ames, Iowa.

Mrs. Bert Ingram is spending the week in Birmingham with her daughter and family, the Tom Graves.

Mrs. Ella DeVaughn of Nashville, Tenn., spent last week with the E. G. Aldridge family and Mrs. Russell Gullahorn.

Mr. and Mrs. Steve Noble (Patsy Carden) of Ames, Iowa, Mr. and Mrs. Jimmy Carden and children of Jacksonville. Fla., are the guest of their parents, Mr. and Mrs. Clyde Carden.

Mrs. W. C. Brown and children of Selma were Sunday guest of her parents, Mr. and Mrs. Harold Askins.

Mrs. Fannie Mae Hobbs of Pensacola, Fla., is the guest of Misses Isa Bell and Jenny Taylor and Billy Wright.

Miss Sandra Martin joined the Milton Smith family for a vacation in Panama City.

Mr. and Mrs. James Dalton Presley (Shirley Smith) announce the arrival of a baby boy, Jimmy Wayne, born Saturday, August 14 at Clanton Hospital.

Mrs. Lura Mae Cannady returned home Monday after visiting for two weeks with relatives in Gainsville, Fla., Oxford, Miss., and Memphis, Tenn.

Mr. and Mrs. Beecher Findley have returned home from a vacation in New Orleans, to Gatesville, Texas to visit Mr. and Mrs. Milton Findley and family, points of interest in San Antonio and Lanipasas, Texas.

Phil Findley and Jimmy Coleman left Sunday for Ft. Jackson for six months training with the National Guard.

Dr. and Mrs. John Gates and Ginny were joined by Mr. and Mrs. J. H. Gates of Helena for a visit in Huntsville, Sunday with the Joe Dowdle family.

Terry W. Crim, son of Mr. and Mrs. James Crim, Rt. 1, Calera, enlisted in the Air Force July 28th. He is in training at Lackland AFB, Texas.

Mr. and Mrs. Curtis Lucas were guest during the week end of the Charlie Carter family in Birmingham.

Mr. Bob Carmichael, uncle of Mrs. K. G. King, is seriously ill at the Veterans Hospital in Birmingham.

SHELBY COUNTY REPORTER
Printed and Published Weekly in Columbiana, Alabama
Subscription 1 Year In Shelby County $3.12; Outside County $3.64; Out of State $4.16—Prices Include 4% State Sales Tax.
O. G. DEXTER, Editor
MILDRED WHITE WALLACE
Associate Editor
Entered at the Columbiana Alabama Post Office as second class mail under Act of Congress of March 8, 1879.

Mr. and Mrs. Finis Poole, Lucinda Poole, and I visited the J. H. Harris family in Sylacauga, Sunday afternoon, also the Tom Minor family in Columbiana.

Mr. and Mrs. Jack Taft and Regina, of Birmingham, and Mrs. Jack Ozley spent a few days last week in Panama City, Fla.

Our sympathy to the family of Mr. Herbert Wooten in his death last week, and to the family of Rev. E. E. Wells in his death Monday morning.

Mr. and Mrs. G. D. Stewart and Gerri, of Toledo, Ohio, have been visiting friends here for a week. Gerri, was the guest of Ginny Gates.

Mr. and Mrs. George Roy and family are vacationing in Panama City, Fla., this week.

Miss Betty Cook spent last week in Center Point with the Pete Cook family. Joann Cook returned home with her for a few days visit.

Phil Nail visited Mr. and Mrs. John Burgess and family in Mobile last week.

Mr. and Mrs. Finis Poole and Lucinda, of Murfreesboro, Tenn., are my guest this week.

The muslins of ancient Dacca were the most delicate cotton fabrics ever fashioned.

Cotton fabrics are highly resistant to shrinkage.

YOUR SOCIAL SECURITY

By Cecil L. Simpson,
District Manager
Social Security Administration
Birmingham, Alabama

Some students in Shelby County and other sections may become eligible to receive monthly social security payments under the new law.

If you were receiving social security payments which were stopped when you reached age 18, and you are a full-time unmarried student under 22 years of age, it is possible under the new law for these payemnts to start again.

If you were already over 18 when one of your parents became entitled to old-age or disability insurance benefits, or died, but you were not yet 22 in January 1965, you may now be eligible for payments beginning with January 1965 if you have not married.

If you are receiving social security benefits, are approaching your 18th birthday, and are still in school you can take action now to have these benefits continued.

Students over age 18 and under 22 who believe themselves qualified for these payments should get in touch with our office at 2121 Eighth Avenue North, Birmingham, telephone 325-3581.

For the convenience of those in the Alabaster - Calrea - Montevallo - Columbiana area our field representative Don Cready visits Calera each Thursday with headquarters at the City Hall from 9:00 a.m. to 12:00 noon.

OUR SOIL ★ OUR STRENGTH

DISTRICT SOIL CONSERVATION NEWS

By B. F. Hatchett
and G. C. Starcher

The annual meeting of the district, at the M. Burdette Bates farm, Vincent, was an unqualified success last Wednesday.

In addition to our generous hosts, the Bates, thanks are due to:

The weatherman for a lovely day.

Lewis Whorton, for a wonderful job of preparing the barbecued pork and chicken.

Albert Datcher for permitting us to cut the hockory on his farm nearby.

The Robt. Shirley family, for sawing the two truckloads of hickory used.

Mr. von Maubeuge for extra work involved (he is manager of Bate's farm, and has wheat and vetch for sale for winter grazing).

Ann Bates Gibbons, for graciously and capably operating her motor boat to give tours of river front to many of the large crowd.

Mesdames Hatchett, Dill, Starcher, Whitten, and Wooley for assisting in salad table preparation.

Representative Joe McCorquodale, Jackson, Ala., Chm. of the House Conservation Committee, for a nice talk on water pollution.

Rev. Paul Rowe for conducting a very effective "ice breaker" get-acquainted session.

These firms or individuals who made cash contributions before the meeting to help defray its cost to the district: 1st National Bank, Columbiana, Shelco Feed and Seed, Montevallo, Bowdon Motor Co., Calera, Ariail Drugs, Birmingham, McDow Motor Co., Columbiana, and Central State Bank.

Thank you, one and all, and all the others who have contributed time and effort to make this meeting what it was — a real success!

Plan to come next year!

CALERA
CALL 668-7941
COLLECT 668-2321

SUNDAY DINNER
August 22, 1965
All Entrees include: One Meat, Two Vegetables, Tossed Green Salad (Choice of Dressing), Homemade Rolls, Tea or Coffee — Dessert, Cherry Cobbler Pie
ENTREES
SOUTHERN FRIED CHICKEN BREAST
COUNTRY STYLED HAM WITH RED EYED GRAVY
SHRIMP WITH TARTAR SAUCE
VEGETABLES
Fresh Garden Beans — Macaroni and Cheese
Harvard Beets — Fried Okra
Creamed Potatoes — Sliced Tomatoes
$1.25
CHILDS PLATE $.85
Clara-Neal Restaurant
Calera, Alabama

BUYS LIKE THESE ARE MAKING
BOWDON MOTORS
SHELBY COUNTYS LEADING DEALER

CATALINA 2-DOOR SEDAN
$2787.00
IN STOCK & READY TO GO AND PRICED RIGHT!
Bonneville Hardtops, Catalina Sedans, Catalina Hardtops, Tempest
Most Are With Air Conditioning
BETTER BUYS at BOWDON MOTORS
CALERA, ALA. 668-7021

Let's face it...
Every type of air conditioning uses Electricity!
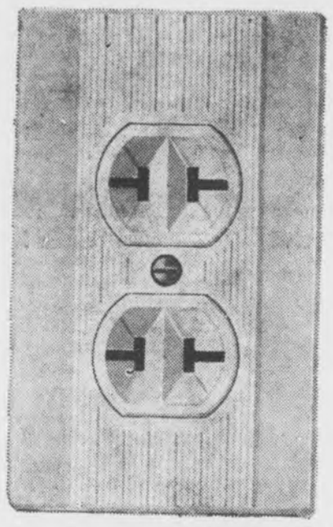
So, why pay for two energy sources?

Make yours total- ELECTRIC
Make your own weather with the flameless Electric heat pump — the all-season climate center which cools or heats automatically from your thermostat setting.
It's flameless. Means less house cleaning, less redecorating for homemakers since there's no soot, smoke or grime — the soiling by-products of combustion. Clean! Like an Electric light and just as efficient, too.
Electricity's pocketbook pleasing and your Certified Electric Heat Pump Dealer can guarantee Electric heating costs. Learn more about this wherever you see the certified dealer emblem . . . or at any of our offices.
Operating costs for Electric heating can be guaranteed.
Alabama Power Company
Investor Owned—Helping Develop Alabama

Report from Washington

BY

Fifth District Congressman

ARMISTEAD SELDEN

Demonstrations in Washington last week protesting United States involvement in South Vietnam obviously led to the passage on Tuesday of legislation prohibiting the destruction or mutilation of draft cards.

As most of you know, demonstrations taking place in several parts of the nation have led to public burning of Selective Service cards by young people who have declared their intention to refuse to serve in our armed forces. Such a public bonfire was planned for Washington last week by the so-called Assembly of Unrepresented People, although it did not materialize.

Need Clear

The need for legislation that was passed by the House is clear. Beatniks and so-called "campuscults" have been burning their draft cards to demonstrate their contempt for United States resistance to Communist takeovers in Vietnam and elsewhere. Such actions in some instances have been suggested and led by college professors.

Some of these student groups have even sent congratulations and money to leaders of the Communist regimes in North Vietnam and Red China and have made anonymous and insulting calls to families of our servicemen who have given their lives fighting communism in Southeast Asia.

The growing disrespect for our laws and institutions in America, as evidenced by mob pressures in the South and in other areas as well, could constitute a real threat to our country and our freedom.

Punishment Provided

Our existing laws provide penalties for anyone who alters or forges a draft card, but there is no prohibition against destroying or mutilating a card. The legislation passed on Tuesday of last week, however, will establish a clear provision against a person knowingly destroying or mutilating a draft card. A person who deliberately destroys or mutilates a Selective Service card, under the terms of the House-passed measure, will be subject to imprisonment up to five years and,or a fine up to $10,000.

The legislation passed by the House of Representatives does not make it illegal to destroy or mutilate a card per se, because sometimes this can ahppen by accident. But, if it can be proven that a person knowingly destroys his draft card, as has been the case with these student groups, then he can be properly punished for his actions. This is the least we can do for our men in South Vietnam who are fighting to preserve freedom.

Similar legislation was approved by the Senate Armed Services Committee last Thursday, and it is hoped that the full Senate will concur without delay.

New Hope News

By Mrs. J. M. Denson

(Written for last week)

One of the delightful social events of the week was the Fellowship Supper which was held at the Fellowship Hall on Saturday evening. From a table loaded with a variety of meats, vegetables, salads and desserts, guests served their plates and sat at the tables to enjoy the delicious foods while chatting with their neighbors and friends. Rev. Don Acton had a pleasant surprise as a large cake was placed on a table with one candle lighted. This was in celebration of his first anniversary as Pastor of the Presbyterian Church. Mr. T. C. Brett made some comments on the progress and sincere appreciation of his work as Pastor, while the cake was cut and enjoyed by the group.

Mr. and Mrs. F. H. Adams, with their daughter, Melissa, have returned to their home in Cedar Bluff after having been guests of Mr. and Mrs. Ernest McLaughlin here recently.

Mrs. G. A. Bass of Hillview is the house guest of her sister, Mrs. J. M. Denson and other relatives on Cahaba Valley Road.

Susan Miller, the attractive daughter of Mr. and Mrs. A. D. Miller of Gulf Breeze, Fla., is spending this week here where she is visiting her grandparents, Mr. and Mrs. W. R. Pedigo.

Funeral services for Rev. T. R. Wynn, who died at his home after a long illness were held at the Presbyterian Church Sunday afternoon, with interment in Elmwood Cemetery. He is survived by his wife, Mrs. Margaret Wynn, two sons, Tommy and Teddy, two daughters, Helen Wynn and Mrs. Carolyn Lindley, and four grandchildren.

Mr. Dow W. Batson has returned to his home in Phoenix, Ariz. after spending several days here where he was the house guest of his sister, Mrs. Floyd Garrett and family.

Mrs. Gene Game, with her little daughter, Phyllis, and Miss Martha Rutherford and Miss Kathy Lacey spent several days of last week at Panama City and other favorite Florida resorts.

Rev. and Mrs. Jesse Fox with their children, Sandra and Marion, of Helena, were guests of his mother, Mrs. J. M. Wilson and other relatives in the area, Saturday.

Rev. Don Acton is spending this week in Odenville where he is guest Evangelist at the Liberty Presbyterian Church. He is assisting Rev. Charles Morrow, the pastor, in revival services which will be concluded Friday evening.

Mr. Gordon S. Cross is showing some improvement at his home here after spending several days in Lloyd Noland Hospital. Mrs. Cross is slightly improved although she is still a patient in this hospital.

Mrs. Minnie Edwards has returned to her home in Lincoln after visiting Mr. and Mrs. Ernest McLaughlin here recently.

Miss Helen Wynn of Orange, Calif., was among the visitors in this area, when she spent several weeks here as the guest of relatives.

Mrs. Floyd Garrett wishes to express her sincere appreciation to friends for their kindness and thoughtfulness while Mr. Garrett was ill.

Tanda Acton is spending some time in Jcakson, Miss., where she is visiting hre grandparents, Rev. and Mrs. Armond Acton.

Mr. and Mrs. Don Young with their children are spending their vacation in Hillsboro, Ill., where they are guests of relatives.

Mr. and Mrs. Joe Benson with their attractive little sons, came up from Tuskeegee to spend several days here where they are house guests of her mother, Mrs. Virginia Bailey and other relatives.

Mrs. Edward Moran with her children, Mary Beth and Mark, of Birmingham, were guests of Mr. and Mrs. J. W. Mahan and family on Cahaba Valley Road, Friday.

A large group of youngsters boarded the Church Bus for an exciting day at Cherokee Beach, Friday. After enjoying swimming and other water sports, they had a delicious picnic of assorted sandwiches, cookies and other treats.

In England, cotton was first used for candle wicks.

Cotton fabrics are preferred for hospital use because they can be sterilized.

No other extensively grown crop approaches cotton in per acre income.

Cotton linters are a source of cellulose for plastics.

ENJOY YOURSELF AT

PAT'S PLACE

CALERA, ALABAMA

REGULAR DINNERS — SHORT ORDERS — SEA FOOD
STEAKS — ITALIAN DINNERS

WE SPECIALIZE IN BANQUETS, PARTIES AND CATERING SERVICES

SPECIALS ! !

WEDNESDAY NIGHT — ALL THE SPAGHETTI YOU CAN EAT $1.25

FRIDAY AND SATURDAY — ALL THE CHICKEN YOU CAN EAT $1.35

WE PLEDGE TO GIVE YOU THE BEST FOOD, SERVICE AND PRICE POSSIBLE — TAKE OUT ORDERS

CALL

PAT'S PLACE

668-9271, CALERA, ALABAMA

WE WILL BE GLAD TO SERVE YOU.
PAT NIX — GEORGE NIX

Bring this ad with you and receive a free Coke.

Wilsonville

By Margaret Mooney

Mr. and Mrs. J. W. Barnes had as their guests Sunday, Mr. and Mrs. Franklin Barnes from Sylacauga and Mrs. Sarah Barnes and children, Tony and Monica. Tony and Monica will remain with them for a 2 weeks visit.

Miss Bettie Barnes visited her uncle, Fonza Barnes in Bessemer, Sunday.

Mr. and Mrs. John Stinson Mooney are the proud parents of a baby boy born August 14. He weighed 7 lbs, 4 oz. and has been named John Jr.

Mr. and Mrs. Eddie Templin from Birmingham visited with Mr. and Mrs. Chet Templin and Mr. and Mrs. O. D. Blankenship over the week end.

Mr. and Mrs. Marion Little and Mrs. Jimmy Little from Equality, Alabama and Mr. and Mrs. C. F. Smith were Sunday guests of Mr. and Mrs. James L. Smith.

Congratulations are going all the way to Pensacola, Florida this week as we learn of the arrival of a baby girl to Mr. and Mrs. Clyde Kendrick (Luayne Revis). Born Thursday, August 12, her name is Mary Lynn. Proud grandparents are Mr. and Mrs. N. E. Revis of Wilsonville. Mrs. Revis left Sunday for a week's visit with her new little granddaughter.

Glad to report both Reed and Bud Smith are feeling better. Both have been on the sick list this past week.

Avoid hitting young trees and shrubs when mowing your lawn. Small cuts may heal rapidly, but larger ones may cause problems.

THE FALL COLOR-FASHION STORY

By Joyce E. Dement
Extension Home Agent

Two trends to be seen this fall in color will be the softened mood or the startling combination of one primary color with another. The blues promise to be strong and sparkling. Watch for pastel blues for late day-wearing throughout the Fall and winter seasons. Some of the blues will be navy lightened and brightened, ceylon blue with undertones of green, royal and bristol blues and sapphire blues which is flattering to most skin tones.

The clear, concise, petal pinks, wild cherry and carnation are ranking high on the fashion post. The brightest pink is sari which may be used alone or as an accent for green, blue and red combinations.

Two manufacturers have predicted red to be the best color for Fall volumewise. The reds are "spiced" with paprka, curry, saffron and mustard for a new richness.

The green family features the yellow greens ahead of others—avacado and parrot greens are favorites. Emerald green is still popular for fall. Almond green - a new and feminine color will be in the spotlight for evening wear.

For the past two seasons the emrgence of gray as a fashion color has been anticipated. It will be seen co-starring with oyster white, camel, taupe, parchment and ginger. Gray may also be seen featured with the conrasting colors of paprika reds, ming blues, jungle greens and sari pinks.

Cotton is the most popular fabric with teens, according to a recent survey.

NOTICE

We are closing out our Shoe Stock. We have some good buys in many things. We would like to sell our entire stock, rent or sell the building. We have back to school shoes, all 20% off. It might pay you to see our shoes before buying elsewhere.

Weaver's Store

WILSONVILLE, ALABAMA

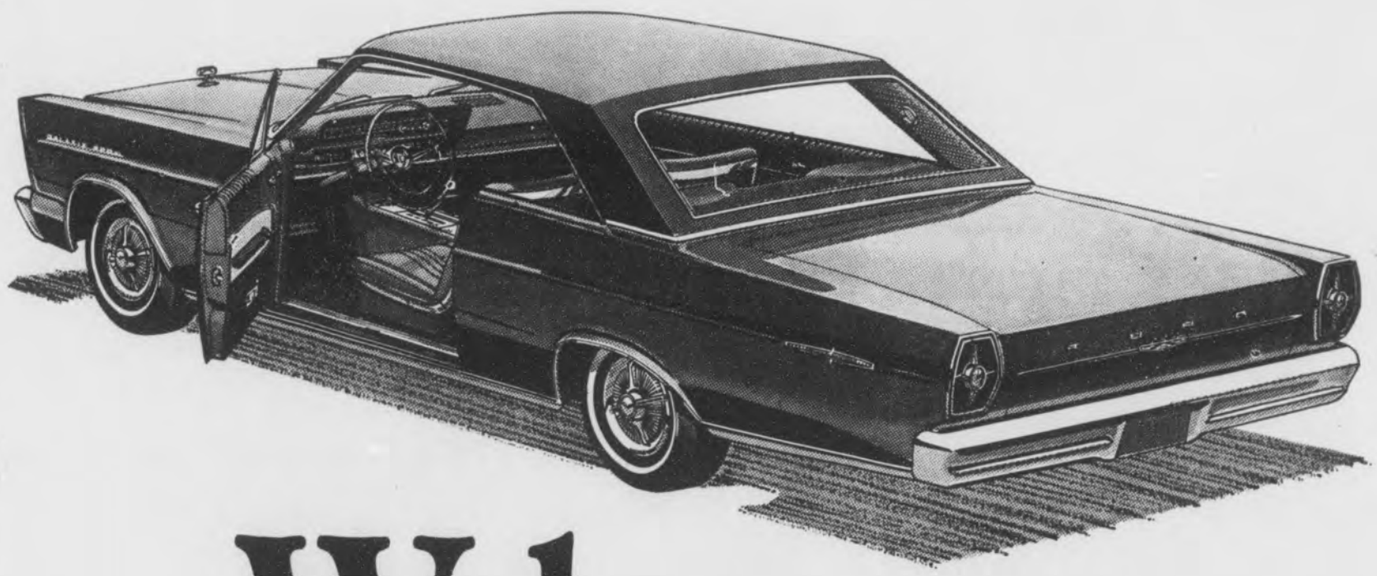

Welcome, bargain hunters!

Official '65 Clearance Sale now at your Ford Dealer's!

SAVE ON FORD! Come make a spectacular deal on a car that won a quiet little contest with Rolls-Royce.* Get luxury-car features in a full choice of models, colors!

SAVE ON FALCON! America's all-time economy champ offers a lively 170 Six—full carpeting—Twice-a-Year Maintenance—plushest ride of any compact today.

SAVE ON THUNDERBIRD, unique in all the world, with big V-8, power steering, power brakes, many more luxury items as standard!

SAVE ON FAIRLANE! Make a real deal on the middleweight value champ. Get buckets, vinyl trim, many other goodies, standard. 271 hp and 4-on-the-floor, optional!

OFFICIAL 1965 FORD CLEARANCE SALE

*Leading acoustical consultants conducted tests in which 1965 Fords (Galaxie 500 Sedan, XL and LTD Hardtops) with 289-cu. in. V-8 engines and automatic transmissions rode quieter than a new Rolls-Royce. These tests were certified by the U.S. Auto Club.

CLEARANCE SAVINGS ON TRUCKS AND USED CARS, TOO—AT YOUR FORD DEALER'S NOW!

LOVELADY MOTOR COMPANY

Montevallo, Alabama

Social and Personal Mention

MILDRED WHITE WALLACE, Society Editor

FROM THE MAIL BAG

Dear Mildred White Wallace:

It will be greatly appreciated if you will be so kind as to print the following as — perhaps — your "Thought For The Day"—

"Please don't let my peacefulness be destroyed by useless, temporary, selfish desires and lose the greatest gift granted to me by God, when he gifted me the Loving Christ in my heart, to cleanse my every thought and action; that I may lead someone to know God and train my every thought and action to only good deeds"

Signed: "From the heart of a service man's wife"
Siluria

RED CROSS SWIMMING LESSONS AVAILABLE

Lamar Cost, Red Cross Water Safety Chairman, said the swimming classes beginning this week at the pool in Columbiana are proving extremely popular. M. F. Lepich, Red Cross Water Safety Director for the Birmingham and Columbiana area, and Red Cross Assistant Helene Jolenson, are conducting the swimming classes which are sponsored by your Red Cross free of charge.

Classes for beginners, intermediates, and beginning adults are held each morning 9:00 to 12:00 a.m. Monday through Friday of this week and next week. There are 35 children in the beginners' class; 30 in the intermediate group and 25 in the ladies adult group.

Richard McGraw, Red Cross Chairman for the area, announced that plans are underway for a county wide instructor's course for next spring, to be conducted free of charge by the Red Cross.

Mrs. Gertrude Taylor has returned to her home in Birmingham following a visit in Columbiana as the guest of her daughter, Mrs. W. W. Wallace Jr. and Mr. Wallace.

Lana Jones, Jane Smith, Maureen Minor and Betty Rose Wood have returned home following a week's vacation spent in Panama City, Florida.

Mrs. Max Grelier, John Michael Grelier and Miss Ann McGrady of Birmingham spent Sunday in Columbiana as the guest of Mr. and Mrs. Charlie Tinney.

Klarien Holsomback of Montevallo is among the University of Tennessee students whose scholastic achievements placed them on the Dean's List for spring quarter at University of Tennessee at Knoxville.

Miss Virginia Barlow of Baton Rouge, La., was guest soloist in the First Baptist Church in Columbiana, Sunday. Miss Barlow possesses a beautiful Mezzo Soprano voice and those who heard this 16 year old vocalist predict a brilliant future for her in her chosen profession. She will continue the study of Voice in Louisiana State University this next semester.

July Bride

MRS. ROBERT JULIAN BENTLEY

MRS. C. C. MILLER HONORED WITH PARTY

Mrs. Lee Blackerby and Mrs. W. H. Lee entertained with a surprise birthday dinner in honor of Mrs. C. C. Miller on Sunday, August 15, at the home of the honoree near Wilsonville.

A floral arrangement of pink and white cut flowers decorated the table. These same colors were carried out in a birthday cake. A delectable luncheon was served Buffet Style at the noon hour after which an appropriate musical program was rendered featuring group singing accompanied by Mrs. Ruth Bathurst. Gifts were presented the honoree.

Present were: the Rev. and Mrs. James N. Carroll, Mr. and Mrs. W. H. Lee, Jan Davenport, Mr. and Mrs. Leo Blackerby, Randy, Mrs. Maggie Harkins, Mrs. Lucille Brown, Mrs. Bertha Brown, Adele Pearson, Lois Chappell, Brenda Barbara, Estelle Crumpton; Mrs. Hattie Aubrey of Roanoke, Ala., Mrs. Ruth Bathurst, Mr. and Mrs. Henry Walker, Mr. and Mrs. Jack Smith and children.

Mr. and Mrs. J. W. Bishop, Mr. and Mrs. Bryant Barlow, Miss Virginia Barlow and Johnny Barlow of Baton Rouge, La., were week end guest of Misses Gertrude, Irene and Mamie Bishop.

Mr. and Mrs. Cecil Motts of Pelham were the guest of Mr. and Mrs. W. H. Lee last Sunday.

Miss Martha Dianne Jones, daughter of Mr. and Mrs. Thomas Stanley Jones, of Montgomery, became the bride of Robert Julian Bentley of Columbiana, son of Mr. and Mrs. David Harford Bentley of Columbiana.

The wedding vows were repeated July 24 at 5 p.m. in the First Methodist Church. Dr. Joel D. McDavid, pastor, was officant.

Miss Judi Caldwell, organist, provided the nuptial music.

The bride, given in marriage by her father, wore a gown of white silk organza and peau d'ange lace. The neckline was edged with lace scallops re-embroidered in seed pearls. The molded bodice of lace was designed with elbow-length sleeves. The wide skirt was fashioned with deep folds at either side trimmed the length of the skirt with trailing appliques of lace and the back of the gown was highlighted with a chapel-length Watteau train of lace attached to the back by a lace bow. Her bouffant veil of imported silk illusion was secured to a tiara of pearls. She carried a Colonial bouquet of Butterfly Roses, showered with stephanotis.

Mrs. Ross Bob Mullins, Jr., of Birmingham was matron of honor. Bridesmaids were Miss Debbie Broughton and Miss Peggy Pittman, both of Montgomery; Miss Carol Kessler of Birmingham and Miss Deedi Ball of Bessemer.

They wore floor-length gowns of white sheer posed over taffeta. The fitted bodices were designed with Sabrina neckline and elbow-length sleeves. The A-flared skirts were trimmed with a bow poised at the waistline at the back, with the wide streamers, floor length. Their headpieces were matching bows trimmed with circlet veils of Maline. They carried bouquets of Marquerite daises tied with streamers of olive-green velvet.

David H. Bentley, Jr., of Shawmut, served his brother as best man.

Groomsmen and ushers were: Jeff D. Falkner Jr., Neil L. Weir, and John D. Rowland Jr., all of Columbiana; Thomas S. Jones Jr. of Montgomery, brother of the bride; Ross Bob Mullins Jr. of Birmingham; and Francis Eugene Leonard Jr. of Tuscaloosa.

The reception was held in the Fellowship Hall.

Following a wedding trip, the couple will reside in Birmingham.

PFC THOMAS E. TALTON

PFC Thomas E. Talton of Columbiana — now a member of the 1st Calvary Division (5th Calvary) Co. C 2nd Bat. before leaving for far away Viet Nam came by the office Saturday and asked that we have the "Home Paper" follow him. We appreciate this loyalty and will be on our way each week to greet him with news from Shelby County.

NORMAN LEFKOVITS JR. WINS MAGICIAN'S TROPHY

Norman Lefkovits, Jr., has returned from Chattanooga, Tennessee, where he attended the 37th Annual Southeastern Magicians Convention which was held at the Hotel Patton, August 12, 13 and 14, 1965.

While there were around 150 magicians and their families attending the convention, only about 50 magicians were performing their acts in the various contests and shows which are an important part of any gathering of magicians. Norman performed his magical art in the Youth Show and in the Birmingham Ring 37 Show. For his efforts in these two performances, he returned to Columbiana with the highly coveted "Mysterious Howard Trophy" for Best Stage Setting. This award is presented annually by the Chattanooga Harvest of Magic. Norman was presented the award in recognition of his performances as well as for his stage settings for his acts. The "Mysterious Howard Trophy" was one of four major awards presented at the convention.

A Magicians Convention is the place to learn new skills and techniques of the mystic art, and also a place where one may purchase any kind of "trick" one may want for his act. Norman took full advantage of this opportunity and we shall soon be seeing several fantastic new numbers in his shows, the highlight of which will be a beautiful pair of live white doves.

MARY CURL COMPLETES NAVAL BASIC TRAINING

Mary K. Curl

Mary K. Curl, daughter of Mr. and Mrs. James E. Carter of Columbiana Rt. 2, has completed basic traniing in the U. S. Navy Training center at Bainbridge, Maryland, and is being sent to the Naval School of Justice in New Port, R.I. where she will continue her patriotic assignment with the U. S. Navy.

SUMATANGA

We had the privilege of accepting an invitation last Saturday to visit with our Methodist friends —Sumatanga. It was my first trip to this long-heard-about scenic wonderland. We know of no more beautiful natural setting than Sumatanga located atop Chandler Mountain. The place is owned by the Methodist Churches and combines the rustic with all modern conveniences — A spacious Lodge — Recreation Room — Tennis Courts — Dining Room and Swimming facilities — are available. The Chapel is built of native stone — the lighted cross stands near by — The Vesper Service conducted by the Rev. Earl Gordon at the close of the day on this spot will linger long in the memory of all privileged to have shared it.

BOWDON MOTORS

We call your attention to Bowdon Motors Company advertisements that appear regularly in this paper. The ads are cleverly written and contain pertinent news items along with information you want if you are interested in Pontiac and Ramblers. Read them each week and then go down and give these automobiles your consideration if you are in the market for a new or used car.

Mr. and Mrs. H. M. Gordon, Brian Gordon, Jan Gordon and Wayne Gordon are vacationing this week in Florida. Wayne will attend college this year in Lake City, Fla., and major in Forestry.

Malone - Pegusky Wedding Solemnized

MRS. JOHN PEGUSKY

The marriage of Miss Glenda Malone and Mr. John Pegusky was solemnized Saturday evening, August fourteenth, 1965, at eight o'clock in the Helena Baptist Church, Helena, Alabama. The Rev. Robert Bradley and the Rev. Pat Minshew officiated.

Preceding the ceremony, an appropriate program of nuptial music was rendered by Mrs. W. J. Mullins, organist and Mr. W. J. Mullins, soloist.

Mrs. Vance McElroy served her sister as Matron of Honor. She wore a street length dress of blue summer brocade with a matching head-piece and carried a bouquet of pink carnations and ivy.

Mrs. Lorne Nunnally served as bridesmaid and wore pink brocade with matching head piece and carried an arrangement of pink carnations and ivy.

The bride was given in marriage by her father, S. A. Malone. She wore a floor length gown of bridal satin and chantilly lace which featured a scalloped neck line and a full skirt. Her veil was attached to an organza rose and leaves with seed pearls. She carried a white orchid mounted on a Bible.

Serving the bride-groom as Best Man was Earl Malone. The Groomsmen included Jasper Stone and Vance McElroy. The candles were lighted by Dale Palmer and Randy McElroy. The Flower girl was Toni Palmer dressed in yellow with a lace bodice. She wore a matching head piece. The Ring Bearer was Regie McElroy.

A reception followed the ceremony and was held in the church parlor after which the couple left for a honeymoon trip thru the Smokies.

Mr. and Mrs. Rux Carter, Nena, Kathy and Carolyn Carter are enjoying a two weeks vacation in St. Petersburg Beach, Florida.

Melvin C. Cox of Sterrett, Ala., has been appointed field representative for the Woodman of the World Life Insurance Society.

Homer Walton Jr., of Talahassee, Florida, is the guest of his parents, Mr. and Mrs. Homer J. Walton.

Glad to report that Mrs. Fay Roberts is home from University Hospital recuperating satisfactorily in her home in Columbiana.

SHARON MAHER HONORED WITH PATIO PARTY

On Saturday, August 14, Mr. and Mrs. Arthur P. Bolton, Jr. hosted a pool and patio buffet party for Miss Sharon Ann Maher of Montevallo and her fiance, Patrick Hagerty of Birmingham at the Bolton ranch and home in Montevallo.

The party began with swimming at the Bolton ranch pool and was followed by a buffet style supper at the Bolton home. The decorations followed the al fresco atmosphere with hurricane lamps used for lighting the patio. The tables were covered with red-checked tablecloths and lighted with kerosene lamps.

Guests included the engaged couple; Mr. and Mrs. W. J. Hagerty; Mr. and Mrs. W. J. Haher, Jr.; Mrs. Nellie Van Egmond; Mr. and Mrs. W. J. Hagerty, Jr.; Mr. and Mrs. J. T. Hagerty; Mr. and Mrs. Fred Miller; Mr. and Mrs. J. S. Noser; iss Peggi Maher and Johnny Boyd; Miss Joan Fiorella and Pete Weinheimer; and Miss Anne McGrady and Mickey Grelier.

SP/4 MALCOLM JONES

Sp/4 Malcolm Leroy Jones, who has been stationed in Wahiawa, Oahu Hawaii the past two years is home on leave. He and his wife, Patricia, have spent two weeks in Columbiana visiting his parents, Mr. and Mrs. Malcolm Jones, his sisters, Mrs. Fernwood Morris, Mrs. Edsel Reid, and their families. Mr. and Mrs. Malcolm Jones had all their children and grandchildren together for the first time in several years.

Sp/4 Jones and his wife are now visiting her grandparents in Middletown, Ohio. They will then spend a few days in San Antonio, Texas with her parents, the Rev. and Mrs. Robert Beatty, after this trip, Sp/4 Jones will report back to Hawaii on Aug. 18 for further patriotic duty.

The Rev. Raymond Scroggins conducted an inspirational service at the Shelby Memorial Nursing Home last Sunday afternoon at three o'clock.

Glad to report that Mrs. Alvin Stinson has returned home from Shelby Memorial Hospital and is again greeting county wide friends in her Gulf Distributor office.

Richard Ozley, Columbiana's efficient postmaster, has been called to LaFayette, Alabama this week to assist in the training program now in progress in that town for new postmasters.

Dine At The
DAIRY BAR
DRIVE IN
COLUMBIANA, ALA.

CALL US FOR
CARRY - OUT MEALS & TREATS

DAIRY BAR
DRIVE IN
"Where Courtesy and Quality Exceed Price"

SEA FOOD
STEAKS
REGULAR
DINNERS
BREAKFAST
(With Hot Biscuits)

Symbol of Better Health

Medical Emblem
Of Greek Origin

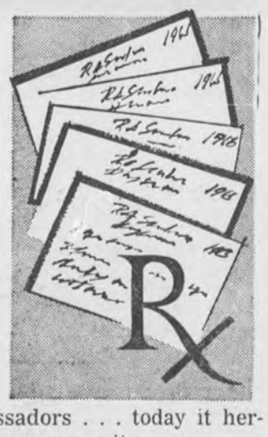

The caduceus, emblem of the medical profession, is derived from the staff carried by the god Hermes in Greek mythology. Among the Greeks it was the mark of heralds and ambassadors . . . today it heralds better health for the entire community.

COLUMBIANA DRUG CO.
Columbiana, Alabama
Prompt, Precise Prescription Service
CALL 694-2811

LEUKEMIA

LEUKEMIA . . . a word of many emotions. But to medical research, leukemia means a challenge—for in this dreaded disease may lie the key which will open the mysteries of all cancer. Long thought to be a disease of children, leukemia today claims many more adults than youngsters. Recent advances in medicine and pharmaceutical research have yielded techniques and drugs which prolong the lives of leukemia victims. Today, science feels that "time may be running out" for leukemia. There is hope through research.

YOUR PHARMACIST . . . FOR FAMILY HEALTH INFORMATION

DAVIS DRUG CO. — Columbiana, Alabama

POLICY OF SHELBY COUNTY BOARD OF EDUCATION

The following is the policy of the Shelby County Board of Education for school attendance and registration for school year 1965-66. Accepted by the U.S. Department of Health Education and Welfare, August 18, 1965.

FREEDOM OF CHOICE IN GRADES 1, 2, 3 AND 4

Effective with the commencement of the school year 1965-1966 all students enrolled in grades 1, 2, 3 and 4 of the Shelby County Schools and for the year 1966-1967 in grades 5, 6, 7 and 8, and for the year 1967-1968 in grades 9, 10, 11 and 12, shall have freedom of choice, in the manner and through the medium herein-after stated, to attend any school in the Shelby County School System, regardless of race color or national origin, and enjoy the benefit of all services and facilities available at said school. The freedom of choice herein granted is granted to the parent or guardian of the pupil or pupils involved, or to such person standing in loco parentis to such pupil or pupils and such freedom of choice must be exercised at the time and in the manner herein specified.

Teachers, principals or other school personnel shall not be permitted to advise, recommend or otherwise influence, such decision nor will school personnel either favor or penalize children because of the choice made.

In the event overcrowding results at a particular school from the choices made, priority of assignment shall be based solely on proximity without regard to racial considerations.

Those whose choices are rejected because of overcrowding will be notified and permitted to make an effective choice of a formerly negro or formerly white school.

REGISTRATION OF FIRST, SECOND, THIRD AND FOURTH GRADE PUPILS

Registration of pupils planning to enroli in grades 1, 2, 3 and 4 of the Shelby County Schools for the fall semester of 1965 will take place August 30 and 31 and September 3 from 9:00 A. M. to 3:00 P. M. Parents or guardians of children entering grades 1, 2, 3 and 4 may submit an enrollment application to any Shelby County School on August 30, 31 or September 3, 1965 from 9:00 A. M. to 3:00 P. M.

The enrollment application shall specify the choice of school in which it is desired to have the child enrolled and that choice may be any school in Shelby County.

Children moving into the County after September 3, 1965 may be registered at the school of their choice in grades 1, 2, 3 and 4.

In case of overcrowding, first preference in choice of schools will be given to those pupils who register during August 30, 31 or September 3, 1965.

The choice made at the time of registration as hereinabove set out shall be binding for the school year 1965-1966.

The parents or guardian of each child in grades 1, 2, 3 and 4 will receive a letter and enrollment application from the office of the Superintendent of Education.

8/19,26/1965

Cotton textiles were found in excavations in West Pakistan, dating back to 3000 B.C.

A Rig-Veda hymn, composed 15 centuries B. C., reveals use of cotton in India.

Use of cotton for textile is greater than that of all other fibers combined.

The adult boll weevil's favorite food is pollen in the unopened cotton flower bud.

The cotton plant is almost the sole food in the boll weevil's diet.

The first known cotton gin was a roller, or churka gin, used in India many centuries ago.

The pink bollworm is the larva of the moth which destroys the cotton boll nearing maturity.

The Champion!

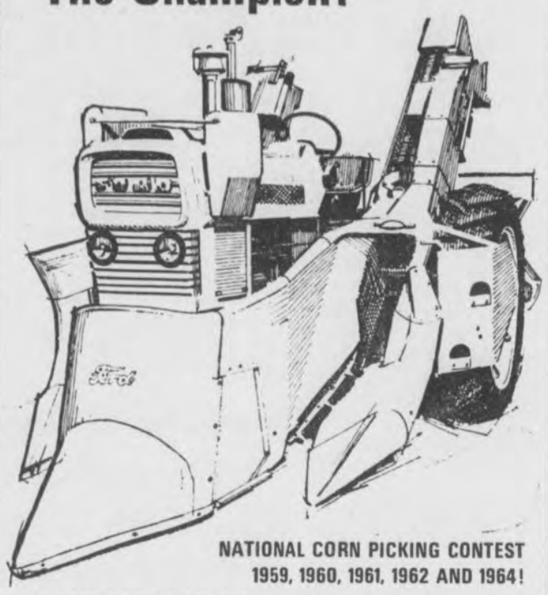

NATIONAL CORN PICKING CONTEST
1959, 1960, 1961, 1962 AND 1964!

You can't beat Ford's corn-saving ability. For proof, just look at the record. Last Fall, Ford pickers placed 1st and 2nd in the National Corn Picking Contest. And that made it five Ford wins in six years!

Features that win contests pay off for you in faster, easier harvesting and more corn in the crib. We can mount this champion on your present tractor. Ford-built mounting kits fit many A-C, I-H, Deere, M-F, and Oliver models, as well as Fords.

WIN A NEW FORD CORN PICKER, FREE!
It's easy. Nothing to write, nothing to buy. Stop in, get details on Ford's Corn Saver Sweepstakes.

FORD BIRMINGHAM TRACTOR CO.
645 2nd Ave. North B'ham, Ala.

B.B.BARGAIN BY BOBBY BOWDON

"I told you to wait till your fingernail polish dried."

SPECIALS THIS WEEK!!
"Where the Action Is!!!
1965 Portable TV's w/19" Screen with UHF and VHF Tuners, Only
$129.95

Reg. $320.00 Frigidaire Imperial Auto Washer Discounted to a LOW
$189.95
Only 1 Left!

1965 Mathes & Whirlpool Air Cond. discounted to the bone
5,000 BTU Air Cond., Only
$79.88

9,500 BTU Air Cond.
$149.95
15,000 BTU Air Cond.
$239.95
All other models discounted tremendously!!!

3 pc. $275.00 value Early Am. Livingroom Suite only
$169.95
Includes sofa, matching chair and rocker in heavy tweed fabric

BOWDON'S
QUALITY FURNITURE
CALERA

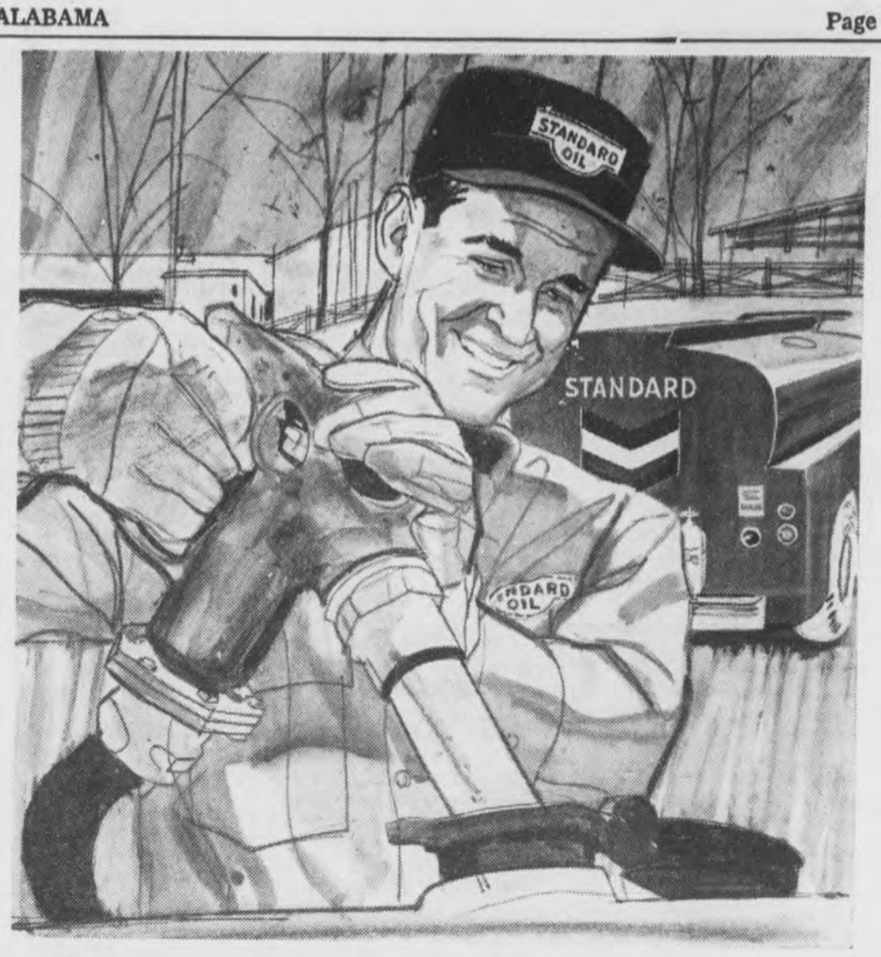

Standard delivers the power

Three generations of Dixie farmers have learned to depend on the Standard Man. For *on-time deliveries* of finest farm fuels. And now for Standard's livelier *Chevron* gasolines*. Your choice of three, each designed for maximum work, lowest cost. *Standard Diesel Fuel*, too, assures clean, quick-firing power, full 100% combustion. Phone the Standard Man before your supply runs low.

STANDARD OIL

For unmatched service, call the Standard Oil Distributor—a local man who knows your needs and can serve them quickly.

We take better care of your equipment

*Trademark CHEVRON and CHEVRON Design ®

H. H. BEARDEN
Columbiana, Alabama

You'll Like The Fast Delivery
You Get From
McDOW MOTOR COMPANY
ON A
1965 CHEVROLET

Impala Super Sports! Impalas! Biscaynes! Bel Airs! We've got them all . . . ready for immediate delivery! Get a Grand Slam Deal today on the model of your choice during our exciting "Clean the Bases" stretch-drive selling streak!

Good Stock To Select From
Trade Now & Save
We Need Your Car
We Are Low On
USED CARS

GRAND SLAM Clean-Up!

McDOW MOTOR COMPANY
Columbiana, Alabama 694-2061

NOTICE TO PUBLIC

Sealed bids are being received and will be publicly opened at 10:00 A.M. on the 20th day of August, 1965, by the Alabama State Highway Department at the office of Mr. W. E. Page, Resident Engineer, Camp Childersburg, Childersburg, Alabama. The bids will be for the sale and removal of structures located on Project No. S-1360-A, Columbiana, Alabama. The tract numbers and locations are given below.

Tract No. 37: One frame residence located on centerline at station 206+80 formerly owned by Agnes Benson.

Tract No. 40: One frame residence located on centerline at station 214+00 formerly owned by T. C. Hughes.

Tract No. 46; One frame residence, garage and two frame sheds located left and right of stations 252+70 and 254+00 formerly owned by Beatrice Stone.

Tract No. 49: One frame residence and shed located left and right of station 254+80 left and right of station 254+80 formerly owned by T. R. Walton.

Tract No. 50: One frame residence and shed located left and on centerline at stations 254+70 and 255+20 formerly owned by Truitt Ray.

Tract No. 51: One frame residence, well house and pump located left of station 256+20 formerly owned by Willard E. Holcombe.

Any and all bids accepted shall be under the following terms, conditions, and considerations:

1. Bids must be signed by the bidder and sealed in an envelope. The outside of the envelope shall be marked "Bid for Structure on Tract No. _____, Project No. _____".

2. The purchaser of the structure must remove same from the right of way within thirty (30) calender days from the date of notice of acceptance of bid.

3. All bids must be submitted on forms to be obtained at the above designated office and must comply with the instructions set out in the bid form.

4. The State Highway Department reserves the right to reject any or all bids.

The sale will be final and for cash.

The successful bidder will comply with existing laws in the disposal of structures.

For further information as to property inspections or other details of sale, contact Mr. W. E. Page, Resident Engineer, Camp Childersburg, Childersburg, Alabama.

8/12,19/1965

MORTGAGE
FORECLOSURE SALE

Default having been made in the payment of the indebtedness secured by that certain mortgage executed by George M. Calvin and wife, Annie F. Calvin to Jim Walter Corporation, on the 23dr day of August, 1960, said mortgage being recorded in the office of the Judge of Probate of Shelby County, Alabama, in Volume 268, Record of Mortgages, at page 240, which said mortgage was duly transferred and assigned to V. F. Cunningham on June 30, 1965 by instrument recorded in Volume 236, at Page 686 in said Probate Office, the undersigned, V. F. Cunningham, as transferee, under and by virtue of the power of sale contained in said mortgage, will sell at public outcry to the highest bidder for cash, in front of the Court House, at Columbiana, Shelby County, Alabama, on the 31st day of August, 1965, during the legal hours of sale, the following described real estate, situated in Shelby County, Alabama, to-wit:

From the NW corner of the SW¼ of the NE¼ of Section 10, Township 20 South, Range 2 West, run south 2° 15' east along the west boundary line of said SW¼ of the NE¼ of Section 10 Township 20 South, Range 2 West for 155 feet, thence turn an angle of 120° to the the left and run north 57° 45' east 1170.0 feet to the point of the land herein described and conveyed, thence continue north 57° 45' east for 150 feet, thence turn an angle of 120° to the right and run south 2° 15' east for 290.4 feet, thence turn an angle of 60° to the right and run south 57° 45' west for 150 feet, thence turn an angle of 120° to the right and run north 2° 15' west 290.4 feet to the point of beginning. This being a part of the NW¼ of the NE¼ of Section 10, Township 20 South, Range 2 West, and being one acre.

This sale is made for the purpose of paying the indebtedness secured by said mortgage, as well as the expenses of foreclosure.

V. F. Cunningham
Transferee
Speir, Robertson & Jackson
Attorneys for Transferee
8/5,12,19/1965

ADVERTISEMENT FOR BIDS

Shelby Memorial Hospital
Alabaster, Alabama

Sealed bids will be received by the Shelby Memorial Hospital Board, Mr. Eugene Abercrombie, Chairman, Alabaster, Alabama, until:

3:00 P.M., C.S.T.
Tuesday, August 24, 1965
At the Hospital
Alabaster, Alabama
FOR

(a) General Construction
(b) Sterilizers and Operating Lights
(c) Food Service Equipment

at which time and place they will be publicly opened and read.

Plans, specifications and contract documents are open to public inspection at certain plan rooms, or may be secured from the Architect; Charles H. McCauley Associates, 1917 Fifth Avenue, South, Birmingham, Alabama; upon the deposit of $50.00 for each set. The full amount of the deposit for up to two sets of documents will be returned to each General Contractor and one set to each Special Equipment Contractor who submits a bid direct to the Owners and returns all documents in good condition within ten (10) days after the opening date of bids. Others will be refunded $25.00 per set if returned within ten (10) days.

Bids must be accompanied by a certified check or bid bond in an amount not less than ten percent (10%) of the Base Bid.

A Performance Bond and a Payment Bond each in the amount of 100% will be required of the successful bidder.

No bid shall be withdrawn for a period of sixty (60) days after the scheduled closing time for the receipt of bids. Right is reserved to waive informalities, select alternates, and to reject any or all bids, in event such appears to be in the best interest of the Owner.

Attention is called to the Contractor's Alabama License Law, Act #571, 1959 Session, Chapter 4 of Title 46 of the Code of Alabama (1940) as amended.

Shelby Memorial Hospital Board
Herman Herold,
Administrator
Charles H. McCauley Associates
Architect
1917 Fifth Avenue, South
Birmingham, Alabama
8/12,19/1965

LEGAL NOTICE

Helene Roberta Wileman, Complainant, Vs. Paul Barnard Wileman, Respondent.
State of Alabama, Shelby County In Shelby County Law and Equity Court, In Equity. No. 703

ORDER OF PUBLICATION

In this cause it being made to appear to the Register by Affidavit of the Complainant, Helene Roberta Wileman, that the place of residence and post office address of the Respondent, Paul Barnard Wileman, is unknown and cannot be ascertained after reasonable effort, and further in the belief of the affiant the said Respondent is over twenty-One years of age;

It is, therefore, ordered by the Register that publication be made in the Shelby County Reporter, a newspaper published in Columbiana, Alabama, once a week for four consecutive weeks, requiring the said Respondent, Paul Barnard Wileman, to plead, answer or demur to the Bill of Complaint in this cause by the 11th day of September, 1965, or in thirty days thereafter a decree Pro Confesso may be taken against him.

Done at office in Columbiana, Alabama, this 9th day of August, 1965.

L. G. Fulton
Ex-Officio Register, Shelby County Law and Equity Court.
8/12,19,26/65 9/2/1965

NOTICE

The Shelby County Hospital Board, in keeping with an ultimatum and requirements of the Federal Government, through the Commission on Civil Rights and the Department of Health, Education and Welfare, submits the following statement:

"The facilities under the direction of this Board shall be and are operated in compliance with Title VI of the Civil Rights Act of 1964."

LEGAL NOTICE

Warren Brothers Roads Company hereby gives notice that they have completed contract with the State of Alabama for construction of Project No. STATE-553-B, Shelby County and that the State has set the date for final settlement as September 5, 1965. All claims should be filed at our office in Birmingham, Alabama before date set for final settlement.
8/12,19,26/65 9/2/1965

LEGAL NOTICE

Notice of Sale

The State of Alabama Vs. 1-1952 model Ford ½ ton Pickup Truck Motor No. FIRKAT 21370 Tag No. 58-A-338 and Dewey Lowery, Sr.
In The Circuit Court of Shelby County, Ala. In Equity. No. 4553

By vritue of a Decree in the above stated cause, rendered by Hon. A. L. Hardegree, Judge, on the 9th day of August, 1965, of the Circuit Court of Shelby County, Alabama, in Equity, to satisfy said Decree, I will sell to the highest bidder and best bidder for cash, at public sale, at the Court House Door, of said County, between the hours of Eleven o'clock A.M. and Four o'clock P.M. on Friday, the 20th day of August, 1965 the following described property, to wit: 1-1952 model Ford ½ ton Pickup Truck Motor No. FIRKAT 21370 Tag No. 58-A-338

Witness my hand, this the 10th day of August, 1965.

L. G. Fulton, Register
8/12/1965

LEGAL NOTICE

Notice by Contractor of Completion of Public Improvements

Notice is hereby given that the undersigned contractor has completed the Public Improvements under the contract with the town of Alabaster, which included the following improvements, to-wit:

Water Transmission mains in the Town of Alabaster, Alabama.

Any person, firm or corporation having an unpaid claim against the said contractor with labor materials or supplies in connection with said project is hereby notified to present the same in the manner and within the time required by law.

Matthews & Fritts
P. O. Box 576
Florence, Alabama
8/5,12,19,26/1965

LEGAL NOTICE

Thelma Brasher, Complainant, Vs. Jack Brasher, Respondent.
State of Alabama, Shelby County In Shelby County Law and Equity Court, In Equity. No. 675

ORDER OF PUBLICATION

In this cause it being made to appear to L. G. Fulton, Ex-Officio Register of Shelby County Law and Equity Court, In Equity, by Affidavit of the complainant, Thelma R. Brasher, that the place of residence and post office address of the Respondent, Jack Brasher, is unknown and cannot be ascertained after reasonable effort, and that said Respondent is in the belief of affiant, over twenty-one years of age;

It is, therefore, ordered by the Register that publication be made in the Shelby County Reporter, a newspaper published in Columbiana, Shelby County, Alabama, once a week for four consecutive weeks, requiring Jack Brasher, the said Respondent, to plead, answer or demur to the Bill of Complaint in this cause by the 28th day of August, 1965, or in thirty days thereafter a decree Pro Confesso be taken against him.

Done at office in Columbiana, Alabama, this the 26th day of July, 1965.

L. G. Fulton
Ex-Officio Register
Shelby County Law and Equity Court
7/30/65 8/5,12,19/1965

LEGAL NOTICE

Chester L. Owens, Complainant, Vs. Betty Jean Owens, Respondent.
State of Alabama, Shelby County In Shelby County Law and Equity Court, In Equity. No. 702

ORDER OF PUBLICATION

In this cause it being made to appear to the Register by Affidavit of the Complainant, Chester L. Owens, that the Respondent's, Betty Jean Owens, place of residence and post office address is unknown and cannot be ascertained after reasonable effort, and that in the belief of the affiant the said Respondent is over twenty-one years of age;

It is, therefore, ordered by the Register that publication be made in the Shelby County Reporter, a newspaper published in Columbiana, Alabama, once a week for four consecutive weeks, requiring the said Respondent, Betty Jean Owens, to plead, answer or demur to the Bill of Complaint in this cause by the 11th day of September, 1965, or in thirty days thereafter a decree Pro Confesso may be taken against her.

Done at office in Columbiana, Alabama, this 9th day of August, 1965.

L. G. Fulton
Ex-Officio Register, Shelby County Law and Equity Court
8/12,19,26/65 9/2/1965

LEGAL NOTICE

State of Alabama, Shelby County
CIRCUIT COURT
Eighteenth Judicial Circuit of Alabama. No. 1055

To any sheriff of the State of Alabama — Greeting:

You are hereby commanded to summon James L. Barnett and Clara Barnett to appear before the Circuit Court, to be held for said County, at the place of holding the same, within thirty days from service of this process, then and there to answer the complaint of Birmingham Federal Savings & Loan Association.

Witness my hand, this 18th day of June, 1965.

L. G. Fulton, Clerk

COMPLAINT

Birmingham Federal Savings & Loan Association, Plaintiff Vs. James L. Barnett and Clara Barnett, Defendants

Count I.

Plaintiff sues to recover possession of the following tract of land situated in Shelby County, Alabama, to-wit:

Lots 13 and 14 in Block 94, according to J. H. Dunstan's Map of the Town of Calera, Alabama, which map is on file in the Probate Office of Shelby County, Alabama, same being located on the east side of 18th Street, and being the third house from the corner of 2nd Avenue, Brentwood Hills, Calera, Alabama,

of which it was in possession and upon which, pending such possession and before the commencement of this suit, the defendants entered and unlawfully withhold, together with One Thousand Dollars ($1000.00) for the detention thereof.

Parsons, Wheeler & Rose
Attorneys for Plaintiff
804 Massey Building
Birmingham, Alabama

Plaintiff at:
511 S. 20th Street
Birmingham, Alabama

To James L. Barnett and Clara Barnett:

Take notice that in conformance with Title 7, Section 206, of the Code of Alabama, 1940, you are notified to plead, answer or demur to this Summons & Complaint within 30 days from the date of the last publication hereof, and in default thereof, a decree pro confesso will be entered against you.

This the 5th day of August, 1965.

C. P. (Red) Walker
Sheriff of Shelby County, Ala.
8/19,26/65 9/2/1965

LEGAL NOTICE

Willie Bell Sailes, Complainant, Vs. Harold Eugene Sailes, Respondent.
State of Alabama, Shelby County In Shelby County Law and Equity Court. Equity Division. No. 626

ORDER OF PUBLICATION

In this cause it being made to appear to the Register by Affidavit of Willie Bell Sailes that the Respondent, Harold Eugene Sailes, has been absent from the State of Alabama for more than three months since this suit was filed, or that he conceals himself so that process cannot be served upon him and further that in the belief of said affiant, the Respondent is over the age of 21 years;

It is, therefore, ordered by the Register that publication be made in the Shelby County Reporter, a newspaper published in Columbiana, Alabama, once a week for four consecutive weeks, requiring the Respondent, Harold Eugene Sailes, to plead, answer or demur to the Bill of Complaint in this cause by the 13th day of September, 1965, or in thirty days thereafter a decree Pro Confesso may be taken against him.

Done at office in Columbiana, Alabama, this the 11th day of August, 1965.

L. G. Fulton
Ex-Officio Register, Shelby County Law and Equity Court.
8/19,26/65 9/2,9/1965

LEGAL NOTICE

Estate of S. J. McGaughy, Deceased.

PROBATE COURT

Letters Testamentary of said deceased having been granted to the undersigned on the 29 day of July, 1965 by the Hon. Conrad M. Fowler, Judge of the Probate Court of Shelby County, notice is hereby given that all persons having claims against said estate are hereby required to present the same within time allowed by law or the same will be barred.

Earl W. McGaughy
Executor of the Last Will and Testament of S. J. McGaughy, deceased
8/5,12,19/1965

Cottonseed meal, rich in protein, is used as a food substitute in low-income countries.

LEGAL NOTICE

Estate of Nannie Cross, Deceased.

PROBATE COURT

Letters of Administration of said deceased having been granted to the undersigned on the 13th day of August, 1965 by the Hon. Conrad M. Fowler, Judge of the Probate Court of Shelby County, notice is hereby given that all persons having claims against said estate are hereby required to present the same within time allowed by law or the same will be barred.

Ida Mae Cumberland
as Administratrix of the Estate of Nannie Cross, deceased
8/19,26/65 9/2/1965

LEGAL NOTICE

Notice of Sale

The State of Alabama Vs. 1-1951 model Chevrolet two-door sedan motor no. AA86218 tag no. 58-10271 and Ray Benson
In The Circuit Court of Shelby County, Ala. In Equity. No. 4554

By virtue of a Decree in the above stated cause, rendered by Hon. A. L. Hardegree, Judge, on the 9th day of August, 1965, of the Circuit Court of Shelby County, Alabama, in Equity, to satisfy said Decree, I will sell to the highest bidder and best bidder for cash, at public sale, at the Court House Door, of said County, between the hours of Eleven o'clock A.M. and Four o'clock P.M. on Friday, the 20th day of August, 1965 the following described property, to wit: 1-1951 model Chevrolet two-door sedan motor no. AA86218 tag no. 58-10271.

Witness my hand, this the 10 day of August, 1965.

L. G. Fulton, Register
8/12/1965

LEGAL NOTICE

Estate of T. B. Miller, Deceased.
PROBATE COURT

Letters Testamentary of said deceased having been granted to the undersigned on the 1st day of July, 1965 by the Hon. Conrad M. Fowler, Judge of the Probate Court of Shelby County, notice is hereby given that all persons having claims against said estate are hereby required to present the same within time allowed by law or the same will be barred.

Delilah C. Miller
Executrix of the Last Will and Testament of T. B. Miller, deceased.
8/5,12,19/1965

ADVERTISEMENT FOR BIDS

Bids will be received by the Board of Revenue and Control on August 23rd, until 10 a.m., at which time they will be opened, for the operation of the garbage land fill. Specifications may be obtained from the Office of the Board.

Shelby County Board of Revenue & Control
8/12,19/1965

Samuel Slater in 1790 started the first U. S. cotton mill.

A baseball contains about 150 yards of cotton thread.

By: EVELYN EVANS

These are singularly wild and exciting days we are living through. These are days of crisis, of indecision, of breakthrough heaped upon breakthrough. New horizons flourish daily in the very shadow of worldly woes which appear to give the future a most tenuous hold on life.

In the midst of all the earth-shaking events which are duly covered, sifted and analyzed by every known medium of communication we sometimes lose sight of the fact that harmless but interesting bits of human trivia are still part of the passing scene. In this column we hope to touch on them from time to time.

We hope, also, that you will make BOOK MARKS your regular headquarters for everything you may need in books, office supplies, school supplies and magazines. We feature study guides and reviews. We will order anything you need in art and office supplies. Complete line of all school needs for text books and equipment. Order that special hard bound book . . . or pick up your favorite Paper Back from our huge supply. Trade and deal at our coin department. Call 665-2311 for special information.

NOTICE

Notice is hereby given that the following Ordinance was duly adopted and approved by the Mayor and City Council of the City of Columbiana, Alabama, at a regular meeting held on the 5th day of August, 1965.

ORDINANCE

Be it ordained by the Mayor and Council of the City of Columbiana, Alabama as follows:

Section 1. That it shall be unlawful, after the passage and approval of this Ordinance, for any person, firm or corporation to park a motor vehicle in the City of Columbiana, Alabama, at any place or along any curb which is marked by yellow paint or has any other markings which would indicate a "no parking" area.

Section 2. Be it further ordained that, after the passage and approval of this Ordinance, it shall be unlawful to park a truck larger than a pick-up truck along any paved street in the residential section of the city of Columbiana, Alabama.

Section 3. Any person, firm or corporation convicted of violating either Section 1 or Section 2 of this ordinance shall be fined not in excess of $5.00 for the first offense and not in excess of $100.00 for any subsequent offense.

Robert Bolton, Mayor
Hugh M. Sims, Clerk
8/19/1965

LEGAL NOTICE

Lonnie E. Barnes, Complainant, vs. Patricia K. Roberts Barnes, Respondent.
State of Alabama, Shelby County In Shelby County Law and Equity Court. Case No. 701

ORDER OF PUBLICATION

In this cause it being made to appear to the Register by affidavit of A. H. Allbright, Attorney of Record for the Complainant, that the place of residence and post office address of the Respondent, Patricia K. Roberts Barnes, is unknown and cannot be ascertained after reasonable effort, and that in the belief of the affiant the Respondent is over twenty-one years of age;

It is, therefore, ordered by the Register that publication be made in the Shelby County Reporter, a newspaper published in Columbiana, Alabama, once a week for four consecutive weeks, requiring Patricia K. Roberts Barnes, the said Respondent, to plead, answer or demur to the Bill of Complaint in this cause by the 11th day of September, 1965, or in thirty days thereafter a decree Pro Confesso may be taken against her.

Done at office in Columbiana, Alabama, this 9th day of August, 1965.

L. G. Fulton
Ex-Officio Register, Shelby County Law and Equity Court
8/12,19,26/65 9/2/1965

ALABASTER LOAN & FINANCE CO., INC.

CAN BE A GREAT FRIEND —

When Financing Your Car

Need a car but can't quite swing it? We'll lend you the money. And you can repay the loan in monthly installments.

ALABASTER LOAN & FINANCE CO., INC.
Located in Old Bank Building
Alabaster, Alabama
(6 Doors North of Nash Rexall Drug Store)

Just Ramblin Along

By WALT MAHER

When you can almost taste the cool, chill, wetness of the early morning air and see low gray slate clouds running along an August dawn sky, you just know that summer is waning and autumn can't be far away. And if there is any doubt, it is quickly removed on Sunday when by the touch of the TV button you find yourself surprisingly on the 50 yard line of an intrasquad game of the Baltimore Colts — a little TV overexposure perhaps — but you know that autumn can't be far away.

And, this brings up the observation that the 1966 Pontiacs and Ramblers can't be far away and they are not! It means that now is the time for the close out sales, big savings, big discounts and that is exactly what is going on at Bowdon Motors. From Bonneville coupes to Catalina sedans, from Tempests to GTO's, in all the colors of the rainbow and with air conditioning available (factory or dealer installed) all are priced right to go! And Ramblers, from Marlin fast backs to the economy kings, prices are October prices because we intend to move them out now!

Check our ad in today's paper! Listen to daily up to the minute bulletins on WBYE for the deal you want!

And not forgetting the importance of taking care of your car servicing and parts needed, we have added to our personnel: Ray Boyle . . . Harry L. George . . . James Bonham. Quinton Culver is with us again whose efficiency helps us and you greatly. Of course, W. D. Franks, our service manager oversees the smooth operation of the parts and service department . . . that is, as smooth as we can possibly make it to be. Let's not forget Thurman Davis and pinchhitter Jack McClellan who see to it the cars look new and stay new for you!

So, we are ready to give you best in savings on the total car deal on Pontiacs or Ramblers . . . A good selection now, priced right and with personnel to service and get them ready to go for you!

So, come by, ask for Walt and let's trade now.

BOWDON MOTORS - Calera

OBITUARIES

GORDON PARKE HOFFMAN

Montevallo and surrounding communities were saddened by the death of Mr. Gordon Parke Hoffman, age 52. Although a fairly newcomer to Shelby County he had established many firm and lasting friendships with his outstanding personality and willingness to lend a helping hand where needed to an individual or community.

Mr. Hoffman passed away Wednesday, August 14th in a Birmingham hospital after a few months illness. He was an established funeral director for 30 years and owned and operated Hoffman Brown Service Funeral Home in Montevallo since January, 1962. He was a Mason and a Shriner.

Funeral services were held Thursday, August 5th at 3 p.m. from the Montevallo Episcopal Church, Rev. Joe Ward and Rev. Eddie Ruddick officiating.

Survived by the wife, Mrs. Pauline Hoffman; three daughters, Mrs. Elizabeth Rockco, Mrs. Nan Mims, Miss Ann Hoffman; two grandchildren, Stevie and Debbie Rockco, all of Montevallo.

Graveside services and burial were held Friday at Magnolia Cemetery in Meridian, Miss. Jack Lee Funeral Home, Centreville, in charge.

Active pallbearers were Herman Stone, Sam Klotzman, Reggie Lawley, Albert Pickett, Steve Smitherman, and Glenn Lien.

Honorary pallbearers were Morris Mims, C. E. Jones, C. H. Chism, Bro. B. B. Curry, Lewis Lawley, Jimmy Lee Fancher, Franklin Moore, Jonah Lawley, Rev. C. L. Ishee, Charlie Healey, Cliff Lowe, Ben Ray, John Cunningham, Moon Thornton, and Ray Birdsong.

MRS. EVIE BELL SMITH

Funeral services for Mrs. Evie Belle Smith, 69, of Brierfield, were held from the Providence Baptist Church August 2nd at 2 o'clock, burial in the adjoining cemetery. Rev. Johnny Tillery officiated. Mrs. Smith passed away August 1st at her home in Brierfield.

Survived by one son, Dewey Smith, Calera; four daughters, Mrs. Josee Latimer, Brierfield, Mrs. Katherine Patterson, Jemison, Mrs. Ethel Hughes, Montgomery, Mrs. Willie Mae Robinson, Birmingham; father, Mr. Dick Mims; two brothers, Henry Mims, Calera, Manuel Mims, Birmingham; one sister, Mrs. Katherine Martin, Lipscomb; 26 grandchildren; 11 great-grandchildren.

Pallbearers were grandchildren: Clyde Smith, Billy Joe Smith, Willie Lee Robinson, Franklin Robinson, Larry Patterson and Luther Patno. Hoffman Brown Service Funeral Home, Montevallo, in charge.

JOHN BILLARD BUTLER

John Billard Butler, 61, of Calera, passed away August 1st at 4:30 a.m. at the home. Funeral services were held at the Oak Grove Baptist Church at 2 p.m. August 3rd. Burial in New Salem Cemetery in Calera, Rev. Victor Davis and Rev. Hall officiated.

Survived by the wife, Mrs. Elizabeth B. Butler, Calera; three daughters, Mrs. John A. Cunningham, Montevallo, Mrs. Nida Sharp Calera, Mrs. Barbara Horton, Tuscaloosa; mother, Mrs. Ped Lucas, Calera; one brother, Ted Butler, Cullman; nine grandchildren.

Pallbearers were John Poe, Jimmy Marcus, Otis Murphy, Ernest Clark, J. D. Armstrong and W. H. Gentry. Hoffman Brown Service Funeral Home, Montevallo, in charge.

CLAYTON A. LESTER

Graveside rites for Clayton A. Lester, age 62 of Birmingham, were held in the Columbiana Cemetery Saturday morning at ten o'clock, Rev. Ralph Jernigan, officiating.

Mr. Lester is a former resident of Columbiana. He passed away at his residence in Birmingham August 3, 1965. Survivors include: his wife, Mrs. Mildred G. Lester; one son, Milton D. Lester, Midfield, Ala.; two daughters, Mrs. Juanita Bates, Alabaster, Ala.; Mrs. Caroline Edgil, Dallas, Texas; nine grandchildren; one sister, Mrs. Amye Martin of Calera, Ala.

Funeral services were held in Birmingham from Bell Funeral Chapel. Interment in Columbiana Cemetery.

HERBERT DORIS WOOTEN

Mr. Herbert Doris Wooten, 66, of Rt. 8, Birmingham, formerly of Calera, passed away August 9th at his home.

Funeral services were held August 11th from the Garywood Assembly of God Church, 1700 Warrior River Road, Birmingham, Ala. Burial in Salem Cemetery in Calera.

Survived by the wife, Mrs. Lettie Wooten; four daughters, Mrs. Vera Griffith, Mrs. Mary Etheridge, Mrs. Evelyn McDonald and Mrs. Virginia Penny; 14 grandchildren and 2 great-grandchildren 3 brothers, E. C. Wooten, Siluria, W. H. Wooten, Sylacauga, and Sidney Wooten of Calera; four sisters, Mrs. Lillian Hinton and Mrs. Sibyle Harris of Calera, Mrs. Myrtle Jones, Anniston, and Mrs. George Liveoak of Sylacauga; number of nieces and nephews

Shelby News

By Betty Higgins

BAY SPRINGS BAPTIST CHURCH

The regular monthly singing will be held Friday, August 20, at 7:30. Everyone is extended a cordial invitation to attend.

Vacation Bible School begins August 23 through August 27. Preparation Day is set for 3:00 o'clock Saturday afternoon. Principal is Mrs. Earnest Curtis. Bible study, hand craft, and other activities for Beginners through Intermediates. Starting time is 9:00 a.m. The church bus will begin its route at 8:00. Everyone welcome to attend.

Mr. and Mrs. Durant Vanderslice and Teresa spent the week end in Atlanta, Georgia this week as guest of Mary Lou and Nell.

Teresa Vanderslice and Mike Higgins celebrated their sixth birthday Monday, August 16. Highlight of the day was a party given at Teresa's home at 2:00 with a host of friends in to wish happy birthday and enjoy all the nice things that go with a birthday party.

Our congratulations to Lynn Merrell. Lynn received his Bachelor of Science Degree at the Commence Exercises of Alabama College, Friday evening, August 13, 1965. Those attending the exercises and the reception at President Culp's home included Mrs. James W. Merrell, Mr. and Mrs. Howard Brasher, Miss Sandra Martin, Mrs. Jesse Davis and Miss Beverly Smith.

On the sick list this week are Earnest Carden, who was admitted to Shelby Memorial Hospital last Tuesday suffering with a slipped disc; and Mrs. LeRoy Lovett, who came home Friday from Shelby Memorial.

Beverly, Mike, Johnnie and I enjoyed the performances presented at the Annual Shrine Circus, Saturday evening in Birmingham.

DON'T LET BACTERIA SPOIL FAMILY OUTING

Salmonella, staphylococcus and streptococcus are mighty big words, but they're the names of mighty small objects, bacteria.

And sometimes these little bacteria can cause a commotion about as big as their name.

For instance, on a picnic when Jimmy eats a spoiled boiled egg and complains, "my tummy hurts" bacteria are at work. Or, when the baby gets a bottle of slightly soured milk, bacteria put an end to a weekend outing.

For this reason, we all need to understand something about bacteria and how to prevent them from causing food poisoning.

Though bacteria live everywhere—in the air, soil, on eating utensils, on the skin and even inside man—it's only when foods are eaten that are partially spoiled or have been improperly prepared or incorrectly handled that they cause trouble. Under these conditions, bacteria can produce an infection that causes stomach pains, vomiting and diarrhea.

Most food poisoning incidents can be traced to nontart or low-acid foods, since illness-causing bacteria don't grow well in tart foods. For this reason, dishes using eggs, fish, meat, milk or poultry are usually the ones responsible for food poisoning.

Here are a few tips from Auburn University specialists that might help you steer clear of bacteria on your next outing.

LOWER FEED PRICES EXPECTED IN STATE

Take a large supply of feed and a comparatively small number of livestock and the result is the old law of supply and demand—lower feed prices.

And that's what is expected in Alabama this fall and winter, says Allen Brown, Auburn Extension marketing specialist. Brown sees grain supplies as more than adequate for the next feeding year. Nationwide, corn output will be near 3.9 billion bushels, compared to 3.5 billion last year. Soybean acreage for feed, at 34.7 million acres, is 13 per cent above last year.

"Three factors may cause corn prices to drop five to ten cents a bushel below those of the current year," predicts Brown. "There's an expected increase in corn production, the support rate for corn is down five cents a bushel and there will be less livestock this fall."

Freeze foods that spoil rapidly before you take them to the lake or picnic grounds. They will thaw and be ready for serving at lunchtime.

Use a portable icebox and insulated containers to carry your perishable foods.

Be sure to refrigerate low-acid foods as soon as the meal is finished. Leave these foods at room temperature for only hort periods.

STERRETT

By Mrs. Pearl Hartsfield

James M. Stokes of Pensacola, Florida was here over the week end to visit his sister, Mrs. Jessie Davis, who is critically ill in Leeds Hospital.

Mr. and Mrs. Denty Braswell and Chris McLaughlin of Leeds were the Sundayg guest of Mr. and Mrs. Sommy Moore.

Mr. and Mrs. Robert (Chick) Armstrong, Mr. and Mrs. Harley Mize, all of Gadsden, were here Sunday to attend the baseball game.

Mr. and Mrs. Johnny Billups and children enjoyed a swimming and picnicing at Oak Mountain Park Friday.

The Sterrett ball club defeated Westover 7-3 Saturday. They defeated Fayetteville in both games of a double header by scores of 13-2 and 10-3. The Sterrett ball club ended the season with only one loss. The play-offs will start this weekend.

Mr. and Mrs. Douglas Acker and children spent Saturday swimming and resting at Oak Mountain State Park.

Wholesale Prices
Rebuilt Generators & Starters
BUY DIRECT FROM REBUILDER
SAVE THE DIFFERENCE
FROST GENERATOR SERVICE
¼ Mile North of Rebel Drin In, Highway 31

IS YOUR SOIL LIME HUNGRY?
Our fleet of spreader trucks are ready to serve your Lime requirements. They are metered and licensed for your protection.
— ALSO —
HAY SALE
Dallis & Bahai - 75c per bale +
WHERE?
SHELCO FEED & SEED CO.
P. O. BOX 33
MONTEVALLO, ALABAMA
PH. 665-7684 or 665-7833
CALL US ANYTIME
"on the move in central Alabama"
*F.O.B. Farm

FARM LOANS
If you need money to pay your debts — buy more land — buy tractor, farm tools — Refrigerators — Stoves — To improve your buildings — to build poultry houses
SEE A. S. MIREE, MANAGER
FEDERAL LAND BANK ASSOCIATION
618 North, 22nd Street, Birmingham, Alabama OR
Wales W. Wallace Jr.'s Office, Columbiana, Alabama

Telephone Talk
By J. L. SWITZER
Your Telephone Manager

You still have time to visit the fair---it's one of the best yet---so come on out and bring the family---the exhibits are good and the midway is full of fun---the kiwanis club has exceeded itself this year---it's the best of a long series of fairs!

world news in focus

The Christian Science Monitor
One Norway St., Boston, Mass. 02115
Please enter my subscription to the Monitor for the period checked below. I enclose $_____ (U.S. Funds)
☐ 1 YEAR $24 ☐ 6 months $12
☐ 3 months $6
Name_____
Street_____
City_____
State_____ ZIP Code_____
PM-1

We still have an excellent selection today. Tomorrow? Well...better come in today.

'65 CHRYSLER CLOSE-OUT

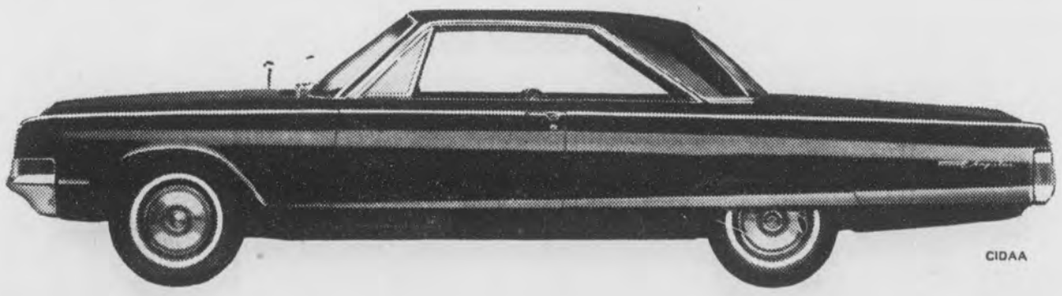

When you've got a car with the size and looks of the '65 Chrysler . . . and you're dealing hard at near small-car prices, you can see why they're going so fast. But that's Close-Out time for you—the time of year when you can save a real bundle. Come in now. Big-car comfort, big V-8 performance, and fantastic savings are yours for the taking. Wait till tomorrow, and you might miss out on all of it. Why chance it? Come in right now!

We all share in Customer Care
customer care
CALERA MOTOR CO., INC.
Main Street - Calera, Alabama

WANT ADS!

USE THIS COLUMN TO BUY, SWAP, SELL OR TO ADVERTISE FOR THINGS YOU NEED

Only 75c for 25 words or less and 3c per word for each word in excess of the first 25

WELLS DRILLED — Well drilling (pumps). Slate $2.00 and up; sandrock, lime, slightly higher Jack Hartsfield, Chelsea 474-5337 J. E. Bearden, Birmingham, 879-7883 tf

WELLS DRILLED — 28 years experience, Pumps, Filters, Terms. Call Bill Pugh, B'ham, 836-2265 tf

WESTERN & COWBOY BOOTS for men, women, and children — Men's Famous Name Dress Shoes Values to $25.00, only $6.99. Sizes 6 to 12. Dixie Cloth Barn, U.S. 31, Pelham 2/18tf

SALES AND SERVICE — John Deere Industrial and Agricultural Tractor and Equipment. Mooney Tractor Co., Wilsonville, Alabama Phone 694-7766 4/2tf

Pressure Creosoted
POSTS — POLES — LUMBER
Extra Long Life For Fences
Barns, Docks, Boat Houses.
SEAMAN TIMBER CO
Montevallo, Ala.
Phone 665-7279
7/25tf

MOBILE HOMES — $2795 and no gimmicks, 1965 10 ft. wide 2 BR with thick natural birch and modern interior, fully insulated with 1½ inch fiberglass, double sink, coppertone appliances, full colored bath, all aluminum exterior, guaranteed first class in every respect and is truly a quality mobile home lacking nothing. A big selection of other fine mobile homes at similar savings. Talladega Trailer Sales, East Battle St., Talladega, Alabama. 11/19tf

GENERAL HOUSE REPAIR — Large or small. Free Estimates. R. L. HOLLIS, 694-7269, Route 1, Wilsonville, Ala. 12/60tf

WANTED — Electrical work. Install power paks, repair stoves, hot water heaters, dryers, air conditioners. James M. Hall. Phone 694-7324, Wilsonville 2/4tf

SHRUBBERY FOR SALE — Shrubbery for sale in containers ready for planting anytime of the year. Call 694-7269 or visit R. L. Hollis Nursery in the Fourmile Community. 9/13tf

BABY SITTER WANTED — 5 days a week. Call 694-6014, Columbiana, Ala. 8/12tf

SPECIALS — Unfinished pillow cases 19c each. Mission Valley 3 yds $1.00; Domestic 5 yds. $1.00; Cotton flannels 10c per yd. Dixie Cloth Barn, U.S. 31, Pelham 2/28tf

Due to Divorce; We have a repossessed 1965 model sewing machine, swing needle Dial-O-Matic zig zag, sews on buttons, makes buttonholes, does decorative stitching. Take up remaining payments of $3.00 ea. Write box 947, Columbiana, Ala. 9/22tf

E. H. BLACKERBY
WATKINS PRODUCTS
Buy your Watkins Products at
Blackerby's Place, Highway 25
at Westover Cutoff

WANTED
a place in your medicine cabinet. No family should be without DUROLATUM for burns, cuts, abrasions, insect bites, or stings, cold sores or fever blisters, boils, impetigo, athletes foot and ring worm.
DAVIS REXALL DRUG
Columbiana, Ala.

WELLS DRILLED
The Fast Air Rotary Way
Water Guarantee
PUMPS — FILTERS
NO DOWN PAYMENT
Graves Drilling Co.
Ph. 245-4213
Sylacauga, Ala.
MRS. LEON BAKER, JR.
694-7525, Columbiana, Ala.

NOTICE — Your Farm Bureau Tire Dealer in Shelby County is Harold McCord, OK Rubber Welders, Columbiana. All Farm Bureau Members see him for all your Tire and Battery needs. 8/12,19,26ch

DISTRIBUTOR WANTED — No Competition. To service and set up new accounts in exclusive territroy. Investment secured by fast moving inventory of amazing plastic coating used on all types of surfaces interior or exterior. Eliminates waxing when applied to any type of floor. Eliminates all painting when applied to wood, metal or concrete surfaces. Minimum Investment $500. Maximum Investment $12,000. For details write or call: Phone: 314-AX-1-1500, Penguin Plastics Corp. 3411 North Lindbergh Blvd. St. Ann, Missouri 63074 8/5,12,19,26 9/2,9,16ch

HELP WANTED — A progressive Co. in need of a store manager. Qualifications: Must be at least a high school graduate with creative thinking. Will be expected to meet the public, type letters, and do small amount of bookkeeping. Write P. O. Box 33, Montevallo, Ala., and state qualifications and your desire for job. 7/29 8/5,12,19ch

CLOSE OUT SALE on General Electric Air Conditioners. 9,300 BTU Air Conditioner $189.00; 13,000 BTU Air Conditioner, $240.00, filter blower; 14,000 BTU Air Conditioner $234.00; 16,500 BTU Air Cond., $259.95; 19,000 BTU Air Cond., $297.85 Calera Paint - Glass & Supply, Calera, Alabama. Phone 668-2431

FOR SALE — Grocery business, stock and fixtures. Affiliated with Associated Grocers of Alabama. Call 665-4211 or, 665-7890. Harpers A. G. Food Store, Montevallo, Alabama 1tch

MALE HELP WANTED — Sell Knapp Shoes full or part time. Earn $25 to $150 a week on high commissions and bonus. Steady year-round business. Equipment furnished free. Write to J. G. Clayton, Knapp Shoes, Brockton, Mass. 8/12,26ch

HELP WANTED — Machinist, experienced or trainee, full or part time. Salary open. Industrial Crane & Equipment Corp., Helena, Ala. 7/29tf

FOR SALE — Just transportation from here to there from $88 to $288. Cash and carry. Bowdon Motors, Calera, Ala. 668-7021 1tpd

WHERE THE ACTION IS!!! At Bowdon's Economy, Calera, All Mathes and Whirlpool Air Cond. discounted to the Bone!! 5,000 BTU Air Cond., only $79.88; 9,500 BTU Air Cond., only $149.95; 19,000 BTU Air Cond., $259.95. All other models discounted tremendously!! Reg. $320.00 Frigidaire Imperial auto. washer—Now a low, low $189.95

CATTLE LOST? — Thirty head of cattle, Holstein, are now at my place. They do not belong to me. Owner may come in and by identifying them and paying for their keep regain possession. These cows have been here since last Wednesday afternoon, August 11. James R. Fuqua, Columbiana-Shelby Road 1tpd

FOR SALE — 55-Gallon Used Steel Drums, $2.00 each. Write P. O. Box 368, Siluria, or call Siluria 663-2761 8/19,26 9/2,9pd

Hurry Today "WHERE THE ACTION IS!! at Bowdon's Economy. 1965 Super Deluxe Full size Electric ranges discounted to a low, low $149.95. Perfect condition used ref. only $15.99. 3 rooms of furn, only $199.66. Includes living-room suite, oak bedroom suite and 5 pc. dinette suite. 1965 Frigidaire 12 cu. ft. ref., only $169.88 w/trade "If we can't save you more money, we'll eat our hat!!" says B. Bowdon.

FOR SALE — Carpet. Buy Nationally advertised Trend Carpet direct from the mill to you. See our ad in this month's McCall Magazine. We have Nylon from $3.99 per yard to $9.99 for 100% Acrylic. Get our price for a room size or wall to wall installation. Be sure and register for room size 12 x 15 carpet to be given away Sept. 7 at Scruggs Trading Post in Wilsonville or call 694-7506. 1tch

RAMBLERS

1965 Models priced to go at close out prices now. Come get 'em while they last. Bowdon Motors Calera, Ala.

FOR SALE — 4 Acres, and 6-room house in beautiful dogwood and pine grove, has city water and gas heat. House about 4 yrs. old. Only 2 miles from Montevallo, approx. ¼ mile off Highway 155. $11,800, Part terms. Call C. G. Wallace, B & S Insurance and Realty, Montevallo, 665-7571 or 665-7598 1tch

FOR SALE — 3 bedroom brick veneer home, located in beautiful Dunwar Estates, priced at $12,800. Pay small equity and take up payments.
3 bedroom brick veneer home, in Brentwood Hills, priced to sell for $10,000. See or call Findley Realty Co., Calera, Ala. 668-2126 1tch

FOR SALE — Three bed room Brick home. Kitchen and den combination, 1½ baths, good condition, on lot ¾ acre. Central Hills Subdivision, Wilsonville. Call 694-7722 8/18,26 9/2pd

25 ACRES on beautiful Mahan Creek 4 miles from Montevallo. Has camping and picnic area cleared out along creek under magnificant big trees. Looks like Daniel Boone country, but has paved road to property. Owner has purchased ground for right-of-way in, which goes with property. $4,200.

28 ACRES and well-built concrete block house on Hwy. 280. Located between Westover and Harpersville. 660 feet of road frontage. Good well and all modern conveniences. A very good buy at $6,750. Owner's widow is in Louisiana with her married daughter. We have key to house and will show it to you.

240 ACRES. A fine farm out from Childersburg with one-half mile frontage on Coosa River. Deep, rich soil and beautifully rolling land. Practically all cleared and in cultivation or pasture. Has cotton and corn allotments, tenant houses and barns. Owners home is large and very nice, with every modern convenience and a lovely kitchen. Whole farm fenced with woven wire, barbs top and bottom. Is on road scheduled for paving. Has stock ponds and plenty of water. Price $50,400. Will FHA if you qualify.

KATHRYN PURDY
Purdy Real Estate Co.
COLUMBIANA, 694-6116
BIRMINGHAM 822-5052
8/19,26 9/2ch

PONTIACS

1965 Models priced to go at close out prices now. Come get em while they last. Bowdon Motors Calera, Ala.

FOR SALE — Imperial Westinghouse Washing Machine, excellent condition. Priced cheap. New $375.00. H. A. Rubin 663-3761, 663-7400 1tch

FOR SALE — Shetland Mare and Filly Colt. Contact Beryl Baker, Vincent, Alabama. Phone 884-2402 1tpd

HOOPER STOCKYARD — Mr. Cattleman. Need your cattle hauled? Call Ralph Robinson 694-7030 Wilsonville 1tpd

Gingham gets its name from Ging Gong, a cloth woven by natives in Malaya and Java.

Cotton cloth of a fineness yet to be surpassed was woven in Egypt ome 6,000 years ago.

Most cottons have fast colors.

The Moors grew cotton in Spain.

NOTICE TO VETERANS
Time to renew membership for the year 1966
Please bring or mail your dues ($5.00) to:
Samuel F. Clark
% Dept. of Veterans Affairs
Courthouse Annex
Columbiana, Ala.
SOLLY H. PERKINS, SR.
Commander

Beauty for the asking

BY SUE LAYTON
Beauty Consultant
MIRLE NORMAN COSMETICS STUDIO
107½ Main St., Montevallo, Ala.

Bird's
BUILDING MATERIALS
VENICE
CEMENT
BIRD BRICK SERVICE

CALERA
CALL 668-7941
COLLECT 668-2321

CARD OF THANKS

It being impossible for me to write each dear friend who helped to entertain me and my daughters so graceously while in Calera, I take this method to thank each of you for the delicious dinner at the church and the loving kind words and attention given us. All this will be warmth to my heart as long as I live.

I thank you.

Sincerely,
Lydia V. S tockdale,
Mrs. Bart Hodges and daughters
Mrs. Larson and children
Arcadia, Calif.

American upland cotton is the most important type produced in the United States.

Each cotton fiber is a single cell protruding from the epidermal layer of the seed.

Cotton bolls normally mature from 40 to 50 days after the flower appears.

Plymouth Barracuda might look like a million bucks, but it costs $997,498.00 less.*

Got a pencil?

*Based on Manufacturer's Suggested Retail Price for lowest-priced model, exclusive of destination charges, state and local taxes, if any, racing stripe, whitewalls, wheel covers, and other optional equipment.

And don't be surprised if Plymouthland beats that figure.

FURY/BELVEDERE/VALIANT/BARRACUDA
AUTHORIZED PLYMOUTH DEALERS CHRYSLER MOTORS CORPORATION

CALERA MOTOR CO., INC.
Main Street Calera, Alabama

REVIVAL

The Florence Baptist Church plans revival services for August 22 through August 29.

Rev. A. O: Burdett of Ashland, will be the visiting evangelist. Rev. Roland Foster of Summer Hill Baptist Church will be choir leader, and Mrs. Minnie Lee Shaw pianist.

If you enjoy old time Gospel Singing and Preaching be sure to attend this meeting.

Two services daily . . . 10:15 A.M. and 7:15 P.M.

Pastor, L. G. Nunnally

ATTENTION MOTHERS!

BIG 11x14 SIZE

BUST VIGNETTE
PORTRAIT
OF YOU . . YOUR CHILD . . OR ANY MEMBER OF YOUR FAMILY

- FULL SELECTION OF POSES
- ALL WORK FULLY GUARANTEED
- NO APPOINTMENT NECESSARY

FREE

WITH A PURCHASE OF $5.00 OR MORE. LIMIT ONE PER SUBJECT. ONE FREE PORTRAIT PER FAMILY. EACH ADDITIONAL SUBJECT $1.00 EACH. DOES NOT INCLUDE MAILING CHARGE.

ONLY AT
FOOD CENTER STORES
Montevallo & Columbiana
August 24-25-26-27-28

and History

Shelby County Reporter

Shelby County Democrat 1948 — Shelby County Times-Herald 1959

122nd Year, Number 43 | Columbiana, Alabama | Thursday, August 26, 1965 | Single Copy 10 Cents | Established in Talladega 1843

Pen Point Paragraphs

Mildred White Wallace

Another Labor Day

The months and the seasons roll by fast. Soon Labor Day will be here, bringing with it another long and welcome holiday weekend.

It is among the newer of our national holidays, but it is universally observed within this country. It was established to celebrate and to commemorate the tremendous contributions the working people have made to the progress, strength and development of this nation. That is still its purpose, though that purpose has become somewhat obscured as the Day has become more and more a time for fun and a momentary escape from the serious matters of life.

Over the years, American labor has gone far indeed. Tremendous advances have been made in wages, working conditions, job security and all other labor benefits. Labor's status is a high one nowadays. That is as it should be. At the same time, the nation is entitled to demand an equally high sense of responsibility on labor's part. It must demand that labor's powers be used with restraint, and with the national interest always in mind. This, certainly, has not always been the case.

After all, the legitimate goals of labor, organized or unorganized, are the same as those of all other groups within the county—a better life, under a system which guarantees the maximum freedom to the individual. That is what we should determine to strive for this Labor Day.

Shelby County Fair

The 1965 edition of the Shelby County Fair was by far the "biggest and best" ever held. Exhibits not so large but more original—It has been conservatively estimated that 10,000 people attended the Fair during the week.

PTA Calendar

Each year the local PTA Chapter sponsors a Birthday Calendar. If you wish your anniversary date and your name on this calendar contact Mrs. Lamar Cost or Mrs. Walt Moody who have this project in charge. Proceeds from this endeavor go to school improvement.

Madame Governor?

Bob Ingram of the Montgomery Advertiser writes that Mrs. Lurleen Wallace, wife of Gov. George Wallace, is being boomed as a candidate for Governor in 1966. Mr. Ingram says — "Once elected, Mrs. Wallace, could graciously step aside and let George do it. She would be governor, in name only, while Wallace manned the ship of state."

State Examiners

Ed Wright, a State Examiner from Montgomery, is spending this week in Columbiana examining official records in the courthouse.

Board of Registrars

The Board of Registrars will meet in the courthouse on September 7 for the purpose of registering future voters. If you are interested in having a "say-so" in future elections, make your plans to be in Columbiana on this date and register so that your name may be placed on the eligible poll list for Shelby County.

Hall To Carry Wallace Name

The Senate of Alabama has adopted a resolution naming the administration building at Bay Minette Junior College in Baldwn County the "George C. Wallace Hall."

Schools To Open

All schools in Shelby County will swing wide their doors on the morning of September 7—the day after Labor Day. This announcement will be of interest to more than 8000 students who will be answering the call to a scholastic routine.

County 4-H Dairy Winners

By John E. Jones
Extension Farm Agent

Jan Bearden, daughter of Mr. and Mrs. Joel E. Bearden, Jr. from Helena won Grand Champion Jersey with her 3-Year-Old Cow last Friday night in County 4-H Dairy Show at the Fair in Columbana.

Robin Miller, daughter of Mr. and Mrs. Harold Miller from Harpersville won top honors with her 2-Year-Old Holstein Cow.

Michael Moore, son of Mr. and Mrs. Preston Moore from Westover won first place in the Showmanship Contest. This was Michael's first year to show in the dairy show. Frank Lester McEwen won second place and Janet Hall won third place in the Showmanship Contest. Janet and Frank Lester will represent Shelby County 4-H'ers at the District Contest Friday, August 27th in Birmingham.

Other winners in the Jersey Show last Friday night were as follows:

First Place Junior Calf, Frank Lester McEwen;

First Place Senior Calf, Wayne Bearden;

First Place Junior Yearling, Ann McEwen;

First Place Senior Yearling, Ginger Bearden;

Junior Champion, Ginger Bearden;

First Place Two-Year Old, Janet Hall;

First Place Three-Year Old, Jan Bearden;

First Place Four-Year Old, and Older, Elwyn Bearden

Senior Champion, Jan Bearden

Robin Miller won Junior Champion and Senior Champion Holstein.

The schedule of the Birmingham District Dairy Show which will be held at the Fair Grounds in Birmingham on Friday, August 27th is as follows: 6:00 A.M. Barn will be open; 10:00 a.m. Showmanship and Fitting Contest; and 10:30 a.m. Show breeds in this order; Holstein, Guernsey and Jersey. Everyone is invited to come and watch the show.

Youth-Led Revival First Baptist Church

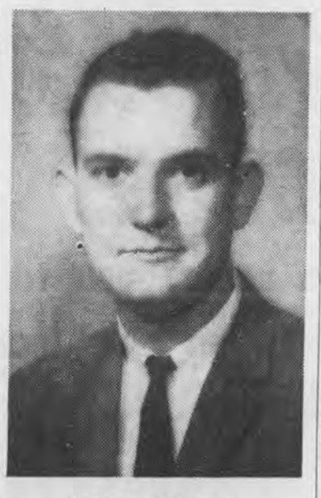

Leland Atchison

"New Life For You" (see Ad in this issue of Reporter) is the theme chosen for a youth-led Revival, sponsored by First Baptist Church, Columbiana. Meeting will be held Sunday, August 29 through Sunday, September 5. Daily services are plnaned for 7:15-7:45 a.m. and 7:15-8:15 p.m.

The church Sanctuary will be open Saturday, August 28, 4:00-9:00 p.m. for individual meditations and prayers.

Leland Atchison, Bessemer, Junior at Howard College, will preach. Bobby Waldrop, Birmingham, Sophomore at Howard College will lead singing. Jimmy Wilkinson, student, Hueytown High School, will be organist. Miss Lee Ann Rush, Columbiana, will be pianist.

A preliminary meeting for boys and girls (ages 6-12) will be held each evening at 6:30 beginning Monday. The Church Bus will make its regular run each evening, and church nurseries will be opened and staffed, according to announcement by the pastor, Raymond Scroggins.

ALABAMA STATE TROOPERS

Christian Driving is safe driving — safe driving is Christian driving. Drive to arrive alive in '65.

AN EDITORIAL

A well-known preacher had these words to say to his congregation several years ago:

"You shall not commit murder. This sounds funny to a respectable congregation. Murder? Why, it's unnecessary to mention this commandment here. We aren't gunmen. Take this sermon and run on down to the penitentiary!

Thou shalt not kill. This commandment has real relevance to any of us. Any person that has access to an automobile is a potential murderer. We, the Nation's drivers, need to hear this commandment by God.

Don't say it doesn't have anything to do with you. It does. An American motorist in one year of driving has about a one-in-fifty chance of being involved in an accident where someone is killed or injured. That's not too much better than your odds would have been if you'd been in Korea during the fighting! Since the start of this morning's service, three people have met violent death in car accidents, or, one every 14 minutes.

Every 15 seconds, someone is hurt by an automobile. We've butchered more people in 65 years of automobiles in America than the total number killed in all the wars the United States has fought. Please notice these are destroyed not by gas, bombs, guns, or knives, but by the common car. But these are only statistics. Korea doesn't mean much. Figures are always abstract.

Solutions? More than slogans are needed. Better highways? Better laws? Sure, we can always use these. But heroic methods are called for. The real problem is a spiritual one. It's what your inner attitude is that has a lot to do with what you do with an automobile. We need:

1. To do away with pride and envy and disregard for others. Thee selfish emotions are dangerous when mechanized.
2. A reverence for all life as a gift of God.
3. A respect for others.

There is a man who is about to die. You can save his life. He does not know he is about to die, his life is in your hands. He'll live if you decide he shall. He will die if you decide not to save him."

For yourself and others, Drive to Stay Alive in '65.

Charles E. O Gwynn
Safety Education Supervisor

Shelby County Auburn Alumni Meet In Calera August 19th

Shelby County Auburn Alumni and friends were honored Thursday night, August 19 at their annual meeting at the Clara-Neal Restaurant, Calera, by the presence of many distinguished guest.

B. F. "Hap" Hatchett, President of the Shelby County Auburn Alumni, presided. Joel Thompson gave the invocation. After the dinner, Mr. Hatchett introduced John Lewis Cates, Area Vice-President of the Auburn Alumni Assoc., who was in charge of the program. Mr. Cates welcomed the alumni and guest and in turn presented those participating on the program. They were Joe Sarver, Auburn, Ala., Executive Secretary of the Auburn Alumni Assoc.; W. Kelly Mosely, Atlanta, Ga., National President of the Auburn Alumni Asso.; Lee Haley, Auburn, Ala., assistant Coach of the Auburn Tigers; Miss Chris Akin, Tuskegee, Ala., "Miss Auburn"; Representative Sim A. Thomas, Eufaula, Ala., member of the Board of Trustees of Auburn University and member of the Governor's selection committee for the new president of Auburn University.

Rep. Thomas presented Dr. Harry Phillpott, newly elected President of Auburn University who was received with a standing ovation. Dr. Phillpott impressed everyone with his enthusiasm and stirring remarks concerning the future at Auburn University. This was the first Auburn Alumni meeting for Dr. Phillpott as President of Auburn.

The meeting also marked another "first" as Miss Chris Akin performed her first official duty as "Miss Auburn." Miss Akin charmed everyone with her beauty, grace and love for Auburn as she invited everyone to Auburn for a personally guided tour to see all the vast improvements and tremendous building program that has taken place on the Auburn campus.

New officers were elected for the Shelby County Auburn Alumni for 1965-66. They were J. B. Turner, Jr., President; Joel Thompson, Vice-President; Mrs. Jackie Cates, Secretary-Treasurer.

Other guest for the evening were Mrs. Kelly Mosely; Mrs. Joe Sarver; Mr. Jesse Harvey; Mr. and Mrs. Frank Wilder; Kenny Wilder; Mr. and Mrs. Teddy Brasher; Larry Brasher; Mr. and Mrs. J. C. Brasher; Larry Brasher; Johnny Farris; Coach and Mrs. Donald Bulger; Coach Lamar Cost; Coach and Mrs. A. W. Ingram.

The meeting adjourned with everyone giving a big War Eagle.

Farm Exhibits At County Fair

By W. Joel Thompson
Extension Farm Agent

Mr. and Mrs. Emmett Hughes and son Earl walked away with 1st Place in the Agricultural Family Exhibits at the Shelby County Fair last week. Other Family winners include: The James M. Hall Family 2nd Place; The E. B. & Neal Hughes Families 3rd Place; The Fourth Place winner was the Huett Curlee Family; and 5th Place was a tie between Charles Barnes and E. L. Steele Families and C. H. Nash and W. H. Lee Family.

This was the first year the Fair offered prizes for a Family Booth and it created a lot of interest and enthusiasm on the part of all families putting in booths. Even the men helped and got a real bang out of the work.

Farm Products Winners went to the following:

Corn - 1st Place - James M. Hall; 2nd Place - The Lansford Brothers; 3rd Place - Emmett Hughes;

Pumpkins - 1st Place - Charles Barnes and E. L. Steele; 2nd Place - C. H. Holcombe; 3rd Place O'Neal McCay

Watermelons - 1st Place- Emmett Hughes;

Cotton - 1st Place E. B. Hughes; 2nd Place - Howard Green; 3rd Place - Donnie Wyatt;

Now is the time to make your plans for these booths for next year.

We are looking forward to a larger number of entries for next year and even better exhibits.

Selective Service Tightens Up On Students

State Director Glen Curlee said today that increased draft calls had caused a nationwide tightening up of Selective Service Regulations in connection with college attendance.

Selective Service law permits deferred students to be enrolled during a regular college or university year, with their draft protection automatically covering them during the summer months.

In recent years many college students have extended summer jobs throughout the winter months remaining away from school for six months, a year, and sometimes even longer.

"Under the stringent new demands, college students must now be enrolled in classes during the regular school year in order to be protected from induction," Curlee emphasized today.

"They will no longer be allowed to remain out of college for a year, or even six months," he said. "It now becomes necessary to follow the letter of the law."

"Students who are not enrolled when the fall semester opens in September, and who are in the vulnerable draft age area, will be called up by their local boards," the State Director warned.

Curlee also said that although colleges and universities are required by law to send SSS Form No. 109 on each student, indicating that he is properly enrolled in classes, it is the registrant's responsibility to see that his college does send the form to his local board.

He added that in September, for the first time since the Korean action, 19-year-old registrants will be called in this state to help fill Alabama's share of a national quota of 27,400 men.

Football Jamboree At Shelby Field

Shelby Field in Columbiana will furnish the setting on Sept. 2, at 7:30 p.m. for a kick-off Football Jamboree which will open the season.

Participating along with Shelby High Wildcats will be Vincent High, Pell City High and Thompson High of Siluria.

Proceeds from the Jamboree ill be divided equally between the four teams after expenses have been taken out—The stadium will be open to all—No reserved seats on this occasion.

Methodist Youth Rally In Birmingham Aug. 27

Steve Sloan

Moving to the Municipal Auditorium in downtown Birmingham for the first time, the annual North Alabama Conference Youth Rally will be held on August 27, 1965. Included on the program will be Bishop W. Kenneth Goodson, Resident Bishop of the Birmingham Area, Eddie Kilbourne, Lexington, Kentucky, and Steve Sloan University of Alabama.

Mr. Sloan is a senior at the University of Alabama. His hometown is Cleveland, Tennessee. Steve was "Mr. Clutch" of the 1964 National Championship Alabama Crimson Tide football team, coming off the bench to replace the injured Joe Namath and providing the leadership and inspiration to guide Alabama to ten straight regular season victories. Steve completed 62.5% of all of his passes; he was the second leading rusher of the team; he was named the "Back of the Week" by United Press. He will probably be starting quarterback for the Crimson Tide this year.

When Steve was in high school he quarterbacked his football team to an undefeated season, placed his basketball team in the state championship, and won the state singles in golf—a feat no other athlete in the history of Tennessee has before or since duplicated.

His work in the Fellowship of Christian Athletes has been outstanding. He is co-captain of the Alabama chapter and a frequent speaker at church meetings and other Christian rallies. He attended the national FCA conference in Blue Ridge, U. C., and received a standing ovation after his personal testimonial before the 800 young people. Last May he was on the program with Dr. Billy Graham, at a special program at Denny Stadium in Tuscaloosa.

Steve has been described by Coach Paul W. Bryant as: "The perfect young man, both athletically and as a Christian gentleman. He is the type young man that every father would give his right arm to raise. Even if Steve Sloan couldn't play a lick of football, he would be welcome on our squad—he's that fine a young man."

Tax Reduction On Phones Explained

In answer to many inquiries, J. L. Switzer, local Southern Bell manager, today re-emphasized the fact that the law to reduce Federal excise taxes on telephone service will not become effective until January 1, 1966.

At that time the ten per cent rate will be reduced to three per cent. An additional one per cent will be removed each January until the tax is completely eliminated in 1969.

Switzer said that when the tax cut does become effective, Southern Bell will pass on the reduction to all telephone users.

He added that since this cut will benefit customers directly, they might be interested in knowing that Representative Armistead I. Selden, Jr., actively supported legislation for repeal of this unfair tax, along with all other Alabama Congressmen - Senators Lister Hill and John Sparkman and Representatives Jack Edwards, William L. Dickinson, George W. Andrews, Glenn Andrews, John H. Buchanan, Jr., James D. Martin, and Robert E. Jones.

Top Payments To Blind Continue

Top payments continue to be made to Alabama's needy blind, Governor George C. Wallace reported today. He said the all-time high payment of $68.89 was reached in May, but that the July average was approximately the same, $68.87.

There are 1,862 persons receiving aid to the blind. Payments to them in July totaled $128,235.00. The Governor said legislation passed in 1963 was a strong factor in the improvements in the aid to blind program payments. Prior to the effective date of the new legislation, payments were under $50 a month on the average.

It was also noted in the July report that 26 of the blind recipients are being cared for at the expense of the Department of Pensions and Security in nursing homes. Cost of their care for each one averages more than $150 a month.

Promotion Day At Methodist Church

August 29 will be observed as Promotion Day. All classes are requested to meet in the sanctuary for a special service at 9:45.

All members are urged to bring a "covered dish" for the church dinner after the morning worship hour.

There will be no services at the church on Sunday afternoon or Sunday evening and members are urged to worship at the First Baptist Church as they begin their revival.

Earl Gordon, Pastor

Bus Owners Must File Tax Return

If you own a truck or bus you may be among taxpayers who must file a Federal tax return this month according to District Director of Internal Revenue, A. J. O'Donnell, Jr., in Alabama.

Owners of certain trucks, truck-tractors and buses must file Form 2290 and pay a yearly tax on or before the last day of the month following the month in which the vehicle is first used in the tax year. The tax year begins July 1 and ends the following June 30.

Document No. 349 which furnishes detailed information on this subject is available upon request from the Internal Revenue Service.

Revival At Central Methodist Church

A series of Revival messages will be delivered in the Central Methodist Church in Siluria, Ala., beginning August 29 and extending through September 3, 1965. The Rev. Robert W. Bugg, will be guest evangelist and the Rev. J. Paul Rowe host minister and song director.

Everyone is extended a cordial invitation to be present. Nursery facilities will be provided.

Wilsonville Revival Begins August 26th

A revival will begin at Wilsonville Methodist Church, August 29th, 1965. Service each evening at 7:30 o'clock through Sept. 3rd.

Dr. O. B. Sansbury, District Supt., will be guest evangelist.

Everyone is cordially invited to attend.

J. W. Merrell, pastor

CALERA HAPPENINGS

668-2102 MRS. LEX OZLEY 668-2164

Lucas - Pilgreen Plan October Wedding

MISS BETTY ELIZABETH LUCAS

Mr. and Mrs. Dewitt Lucas of Moundville, Ala., announce the engagement and forthcoming marriage of their daughter, Betty Elizabeth, to Mr. James H. Pilgreen, Jr., son of Mr. and Mrs. James H. Pilgreen Sr. of Calera.

The bride-elect is the granddaughter of Mr. and Mrs. T. R. Lucas of Calera and Mrs. Ernest McCray and the late Mr. McCray of Moundville.

She attended Alabama College in Montevallo.

Mr. Pilgreen is the grandson of Mr. and Mrs. J. M. Pilgreen and Mrs. W. A. Maynard and the late Mr. Maynard, all of Calera.

The wedding will take place October 8th at 7:30 p.m. at the Moundville Baptist Church. All friends and relatives of the couple are invited.

Mrs. Margaret Woods and Rev. Richard Martin are patients at Shelby Memorial Hospital.

Kenny Graves of Birmingham spent two weeks with his uncle and aunt, Mr. and Mrs. Walter Ingram.

Mr. and Mrs. Tom Graves and family of Birmingham were Sunday afternoon guest of Mrs. Bert Ingram.

Mr. and Mrs. Horace Michael Farmer announce the arrival of a 7 lb., 9 oz. baby girl, Angela Dianne, born August 17th at Shelby Memorial Hospital. Mrs. Farmer is the former Mary Frances Roberts.

James William Taylor of Alabaster spent Saturday night with the Harold Askins family and attended the Teen Dance at the recreation building.

Kay Carter of Birmingham spent last week with her grandparents, Mr. and Mrs. Curtis Lucas.

Guest over the week end of Mr. and Mrs. W. B. Ozley were Mr. and Mrs. Allen Ozley and daughters of Atlanta and Mr. and Mrs. P. S. Turner of Gadsden.

Guest last week of Mrs. Thelma Washington was her nephew, Gene Faucett of Mt. Pinson. Sunday guest were Mr. and Mrs. H. W. Washington of Vestavia.

Sunday guest of Mrs. Della Norwood were her sister-in-laws, Mrs. R. V. Lawson and Mrs. Herbert Liddon of Birmingham.

Mrs. T. J. Waldrop of Demopolis had the misfortune of falling Monday and suffered a broken foot. After a week in the hospital, she and her little son, Judson, are the guest of her parents, Mr. and Mrs. Lane Key and Dot.

Our sympathy to the family of Mrs. Ruth Woodard and to the family of Mr. Ed M. Shirley in their deaths over the week end.

Mrs. Ed McLain, Miss Frances McLain and Benton Pearson spent Sunday in Selma with the Robert Wells family.

Mr. and Mrs. J. L. Harris, Mrs. Katie Powell, Lucille and David, Mrs. Jimmy Harris and Tammy, and Lynn Williams of Sylacauga were my guest Sunday afternoon.

Mr. and Mrs. Howard Hughes and family spent last week in St. Louis visiting the W. J. Muehlbauer family. They left over the week end for a week at sunny Panama City.

Mr. and Mrs. Ellis Gentry were joined by Mrs. James Seale of Columbiana for a vacation in the Smokies. They visited Blue Ridge Parkway and talked with the Indians. They were the guest of Mr. and Mrs. R. J. Noland.

Mr. and Mrs. Anthony Sessa and sons of New York, were week end guest of the Ellis Gentry family. They were enroute to Miami for a vacation.

Dr. and Mrs. John Gates, Ginny Gates and I spent the week end in Panama City.

IN MEMORIAM

In loving memory of our precious mother and grandmother, Mrs. Sallie Weaver, who passed away three years ago Aug. 27.

Mrs. Neal Stinson
Mrs. Jimmy Crabtree, Jr.

Unemployment compensation benefits are designed to help unemployed workers meet the essentials of everyday living, said Governor George C. Wallace

Henson - Lippeatt Set Wedding For Aug. 27

MISS JESSICCA REBECCA HENSON

Mrs. Doris R. Henson of Wilton announces the engagement and approaching marriage of her daughter, Jessicca Rebecca, to Mr. Floyd N. Lippeatt, son of Mr. and Mrs. R. T. Lippeatt of West Blocton, Ala.

Grandparents of the bride-elect are the late Mr. and Mrs. W. B. Askins of Calera, Ala., and the late Mrs. Maude Hicks of Dogwood, Ala., and the late W. J. Henson of West Blocton, Ala.

Mr. Lippeatt's grandparents are the late Mr. and Mrs. Mel Carroll of West Blocton, Ala., and the late Mr. and Mrs. James M. Lippeatt of West Blocton, Ala.

The wedding will be solemnized August 27th at 8 o'clock at the Wilton Baptist Church.

Little River Canyon near Fort Payne is America's deepest gorge east of the Rocky Mountains.

SHELBY COUNTY REPORTER
Printed and Published Weekly in Columbiana, Alabama
Subscription 1 Year In Shelby County $3.12; Outside County $3.64; Out of State $4.16—Prices Include 4% State Sales Tax.
O. G. DEXTER, Editor
MILDRED WHITE WALLACE Associate Editor
Entered at the Columbiana Alabama Post Office as second class mail under Act of Congress of March 8, 1879.

New Hope

By Mrs. J. M. Denson

Mrs. Bessie Mussey is showing ome improvement at the St. Vincent Hospital where she has been for two weeks for observation and treatment.

Congratulations are going to Rev. and Mrs. Don Acton on the birth of a baby son, John Fredrick Acton who was born at the St. Vincent Hospital Friday.

Mr. and Mrs. J. W. Mahan with their children, Joy and Murray, have returned from a vacation. While away they visited St. Augustine, Daytona, Jacksonville and other resorts.

Mr. and Mrs. Horace Mullins with their sons, David and Joel, have returned to their home in Huntsville after spending last week here where they were house guests of her parents, Mr. and Mrs. G. S. Cross.

Mr. and Mrs. Robert Morrison have returned from an extended vacation when they visited Las Vagas, Disney Land, the Grand Canyon, Warez, and numbers of other interesting sections. They were accompanied by their children, Bobby and Patsy.

Mrs. G. A. Bass who spent two weeks here where she was the guest of her sister, Mrs. J. M. Denson and other relatives has returned to her home in Hillview.

Nancy Fallin and Brenda Street have returned from Bessemer where they spent several days as guests of Brenda's grandmother, Mrs. L. O. Bedford.

Mrs. Carlene Tracey is a patient in the Shelby Memorial Hospital where she will undergo surgery this week.

Mrs. J. M. Wilson is spending several days in Helena, where she is visiting her daughter, Mrs. Jesse M. Fox and family.

Mrs. G. A. Bass and Mr. J. M. Denson attended a reception honoring Mr. and Mrs. E. S. DeShazo on their Golden Wedding Anniversary in Bessemer recently.

Mrs. Francis Babbs with her daughter, Mrs. David D. Hughes are spending this week in New Orleans where they are house guests of Mrs. Francis Cole and other relatives.

Mr. and Mrs. Stanley Bishop and children of Gardendale were recent guests of his parents, Rev. and Mrs. C. E. Bishop and other relatives on Cahaba Valley Road.

Mr. and Mrs. Bob Satterwhite and children have returned to their home in Anniston after spending several days here where they visited his mother, Mrs. Taft Sheets and Mr. Sheets.

Terri Street is improving at her home here after spending last week in Shelby Memorial Hospital where she went for observation and treatment for severe headaches.

Mr. Richard Hardin of Midfield was the guest of Mr. and Mrs. Charlie White and other relatives for several days recently.

An announcement of local interest is the marriage of Linda Fay Kent to Kenneth Martin Sparks which will be solemnized at Miracle Hills Chapel, Pickens, S.C. on Aug. 29.

A number of youngsters with several adults enjoyed a delightful day at Lake Highland near Oneonto, Tuesday. They made the trip on the Church bus to the lovely resort, where after participating in water sports they had a delightful picnic.

Bird's
BUILDING MATERIALS
CALERA
CALL 668-7941
COLLECT 668-2321

Wholesale Prices
Rebuilt Generators & Starters
BUY DIRECT FROM REBUILDER
SAVE THE DIFFERENCE
FROST GENERATOR SERVICE
¼ Mile North of Rebel Drin In, Highway 31

SUNDAY DINNER
August 29, 1965
All Entrees include: One Meat, Two Vegetables, Tossed Green Salad (Choice of Dressing), Homemade Rolls, Tea or Coffee — Dessert, Banana Pudding
ENTREES
COUNTRY FRIED STEAK
BREADED VEAL CUTLET
FRIED SNAPPER WITH TARTAR SAUCE
VEGETABLES
English Peas — Creamed Potatoes
Buttered Broccoli — Candied Yams
Cole Slaw — Sliced Tomatoes
$1.25
CHILDS PLATE $.85
Clara-Neal Restaurant
Calera, Alabama

BUYS LIKE THESE ARE MAKING
BOWDON MOTORS
SHELBY COUNTYS LEADING DEALER
Rambler & Pontiacs
Going At
Close Out Prices
NOW!
BETTER BUYS at BOWDON MOTORS
CALERA, ALA. 668-7021

Grand Opening
©BCW, INC.
PORTER DRUGS
Your Neighborhood Drug Store invites you to a Grand Opening on August 28, 1965 at our new location, one mile North of down-town Alabaster.
FREE
Come in and register for the free prizes to be given away Saturday' August 28, 1965 at 6:00 o'clock P.M.
PRIZES
The following articles will be given away
Bicycle, Silver Casserole, Camera, Electric Clock, Airmaid Hosiery
Various School Supplies while they last.
Candy for the Kiddies
and Plenty of Parking Space
WE APPRECIATE YOUR PATRONAGE
PORTER DRUGS
"Your neighborhood drug store"
Alabaster---Alabama Phone 663-7341

Wilsonville News

By Margaret Mooney

A luncheon that won't soon be forgotten was given by Mrs. J. W. Merrell, at her home last Thursday, honoring Mrs. McCrimmon of Bessemer. "More food than conversation" is rare with a group of friendly ladies, but on this occasion the unusual was true.

Mrs. McCrimmon has spent some time in Wilsonville in her lovely home. She just walked right into our hearts and we learned to love her. Due to the death of Mr. McCrimmon, she has sold the home and is going back to Birmingham.

It was a wonderful day, as always, when you have a visit with the Merrells.

The ladies of the W.S.C.S. of the Methodist Church honored Miss Janice McCormick with a kitchen shower at the home of Mrs. J. W. Merrell on Monday. Many useful gifts were presented to the bride-to-be. Oh yes, a rolling pin was among them. She seemed most grateful and assured of protection if an emergency should arrive.

We had a jolly time and were most generous with our advice to the bride-to-be. Somehow, ladies are always eager to be helpful and share their many experiences from many years of marriage. It was indeed a lovely affair and an example of "true friendship."

Mrs. J. A. Lawrence and children visited with her mother in Cullman over the week end.

Mrs. Hobart Lee visited Saturday with her brothers in Bessemer.

Mr. and Mrs. James Blackmon and children are spending this week in Mobile.

Mr. and Mrs. Roland Blackerby Janice and Kay are vacationing in Florida for a few days.

Mr. and Mrs. J. I. Vardaman spent the week in Tuscumbia with Mr. and Mrs. Jack Vardaman. They spent Saturday in Nashville attending the Grand Ole Opry.

Rev. and Mrs. J. W. Merrell attended a family reunion at Lake Martin, Saturday.

Mrs. W. J. Weldon and Mrs. Mark Bentley of Huntsville spent several days here last week.

Mr. and Mrs. Carol Gardner's Sunday guests were Mr. and Mrs. Emmett Gardner and family from Birmingham, and Mr. and Mrs. Carl Gardner and family from Talladega.

Mr. and Mrs. Weaver Vanzant, Jr., Sheila and Ronnie, have returned home after spending a vacation in Mobile and Panama City, Fla.

Mr. and Mrs. Travis Cox and family have moved into their lovely new home. We extend a hearty welcome to this fine family from the people of Wilsonville.

Mr. and Mrs. John Boyles and children from Huntsville spent several days last week with Mr. and Mrs. Jack Bishop and Mr. and Mrs. Bobby Boyles.

There is a new invention around town. It's called a "turtle trap." For information about this, inquire at Lee & Son Service Station.

If you have any news items for Wilsonville, please call Margaret Mooney at 694-7731.

Bookmobile Schedule

Monday, August 30

Hand's cafe 8:20; Lois' Grocery 8:30; Camp Branch School 9:00; Alabaster Negro School 9:30; Valley Apts. - Alabaster 9:55; Dogwood Trailer Park 10:15; Pelham Community (school) 10:30 Lee Apts - Helena 11:00; Watts Apts. - Helena 11:55; Pool Home 12:45; Hill Home 12:55; Acton Community 1:05; G. H. Daniel Home 1:40; Bishop Home 2:10; Gordon Cross Home 2:30; Huett Home 2:45; Oak Mt. Trailer Park 2:55

Tuesday, August 31

Vanderslice Home 12:15; Lightsey Home 12:30; Frank Turner Home 12:45; Ernest Smith Home 1:00; Cedar Grove 1:20

Wednesday, Sept. 1

Niven's Service Station 8:30; Brasher Home - Simmsville Rd. 8:55; Red's Place - Narrows 9:25; Williams Home - Narrows 9:40; Dewitt Hill Home 10:15; Ashworth Home 10:30; Attaway Home 11:10; Taft's Cross Road 11:35; Ramey Home 12:20; Wynn Home 12:35; Kelly Grocery 12:55; Rutherford Home 1:25; Mahan Home 1:55; New Hope Community 2:10; Bishop's Store 2:20; Martin Home 2:40; Sentell Oil Co. 2:50; Johnson Home - Lee Trailer Ct. 3:05; Keystone 3:25

Thursday, Sept. 2

Dargin (Hubbard Moore Home) 8:30; Alabaster Garden Apts. 9:40; Griffin Home 10:10; Brantleyville 10:35; Maylene P.O. 11:10; Cardwell Grocery - Maylene 11:30; Houston Home 11:45; Dogwood Church 12:30; Dogwood Community 12:55; Mayberry School 1:25; Terrill's Store 1:50; Aldrich Community 2:20; George Harrison Home 2:45; Almont School 3:00; Montevallo Public Library 3:15

Friday, Sept. 3

Headquarters - Columbiana

More than two-thirds of today's cotton crop is mechanized.

Shelby News

By Betty Higgins

Revival services will begin August 29 and run through Sept. 3 at the First Baptist Church of Shelby. Rev. Elvin Liveoak will be the guest evangelist. Services will begin at 7:30 p.m. A cordial invitation is extended you to attend these services.

Revival services are being held at the Bethlehem Baptist Church of Spring Creek this week. Guest speaker is Rev. Clinton Guthrie, pastor of the First Baptist Church of Shelby.

Revival services will continue through this week at the Shelby Church of God. Rev. D. Lett is guest speaker.

Mrs. Emma Merrell and Lynn are visiting in Waverly, Va., with her son, Howard and family.

Mr. and Mrs. Alex Etress Jr., and family spent a delightful week on the Gulf Coast last week.

Miss Beverly Smith is the guest of Miss Sandra Vargo this week in Waverly, Va.

Larry Braher of Huntsville, Ala., was overnight guest of David Brasher on Saturday night.

Miss Darlene Lee has returned home to Columbus, Ga., after visiting her grandparents, Mr. and Mrs. Robert Brasher.

Birthday greetings are extended this week to Clay Hamilton on Tuesday, 24, and to Roy Hamilton on August 27.

Guest of Mr. and Mrs. Delmas Guins last week were his daughters, Emma Jean Wilkerson of Marietta, Ga., and Margie and family of Madison, Wis.

OBITUARY

Mr. Ed M. Shirley, 88, of Calera passed away at his home Aug. 20th after an illness of seven weeks.

Funeral servcies were held Sunday, August 22nd from the Shiloh Methodist Church at 2:00 o'clock. Burial in Elmwood Cemetery, Birmingham, Rev. Shirley and Rev. Guthrie officiating.

Survived by the wife, Mrs. Ophelia Shirley of Calera; four sons, Ernest Shirley and Dr. R. E. Shirley of Birmingham, Rayburn Shirley of Helena, and Herman Shirley of Calera; three daughters, Mrs. Daisy Wertz, Columbus, Indiana, Mrs. Floy Devours of Jasper, Mrs. Lorene Nichalson of Johannahsburg, South Africa; 11 grandchildren and seven great-grandchildren; number of nieces and nephews.

Pallbearers were Joe Shirley Devours, George Clay Devours, Burt Burchfield, Wayne Shirley Bill and Fred Williams. Bolton Funeral Home in charge.

STERRETT NEWS

By Mrs. Pearl Hartsfield

Mrs. Saranel Weldon, Mrs. Mervin Anne Gill, Misses Regina Howard, Pam McGuire, Judy Blankenship, Mike Allison attended the Beatles Concert at the new sports stadium in Atlanta, Ga., last Wednesday night.

The spend the day guest of Mrs. Tony Driggers, Thursday, were Mrs. Johnny Billups and children, Mrs. Douglas Acker and children.

The Birthday Club enjoyed a barbecue cook out supper Friday night at the home of Mrs. Donald Weldon. Guest who were present: Lancey Driggers, Frances Cooper, Mervin Anne Gill, Annette Johnson, Saranel Weldon, Sue Spradley, Belvin Garrett, Billie Earle Brasher, Minnie Fancher, Mary McGuire, Shelby Cox, Geraldine McGuire, Sylvia Cox, Willie Gene Abercrombie, Margaret Parson, and Lois Howard.

Mr. and Mrs. Sonny Moore, Sonny Faye and Cory, spent the week end in Mobile, Ala.

Monday guest of Mr. and Mrs. Elbert Miller were their daughter-in-law, Mrs. Lloyde Miller and daughter, Sharron, of Sipsey, Ala.

Mr. and Mrs. Charley White visited Mrs. Curtis Stracner, who is ill in West End Hospital, Saturday. They also visited Mr. and Mrs. C. V. Moore of Camp Branch community and attended the ball game at Calera, Saturday night.

Mr. and Mrs. David Miller, Mr. and Mrs. Elbert Miller visited friends near Moody, Sunday morning.

Mr. and Mrs. L. N. Cooper, Mr. and Mrs. J. W. Isbelle and children of Birmingham and Mrs. H. N. Stracner were the Sunday afternoon guest of Mr. and Mrs. Elbert Miller.

Mrs. Elsie Archer Jones of Mobile was up to visit relatives in Westover over the week end. She also attended the Hartsfield reunion at Ebenezer, Sunday.

Sunday guest of Mr. and Mrs. Will Fancher were Mrs. Jannett Pate and baby, Mr. and Mrs. R. L. Fancher of Leeds, Mr. and Mrs. Aubery Briskey and baby of Talladega, Mr. and Mrs. Roland Cherry of Sylacauga.

Mrs. Ina Maude Churchwell was the Monday guest of Mrs. Vera Fancher.

Rev. and Mrs. Melvin Cox were the Sunday dinner guest of Mr. and Mrs. Henry Brasher, on Double Oak Mountain. Rev. and Mrs. Cox visited Grandma Davis of Mt. Signal community and found her not feeling too well.

The week end guest of Mr. and Mrs. C. E. Hoobler were Mr. and Mrs. Hays Hoobler of Atlanta, Ga., Mr. and Mrs. Cambell Williams, Mr. and Mrs. Fred Wilbanks, all of Birmingham.

Mrs. Ed Short of Birmingham was the Monday guest of Mrs. C. E. Hoobler.

DISSOLUTION

AUCTION

OF THE

J. A. KING & SON

DAIRY OPERATION
PELHAM, ALABAMA

11:05 A. M. SATURDAY
SEPTEMBER 4, 1965

150 HEAD
Holsteins — Jerseys — Guernseys

EQUIPMENT:

625 Gal. SUNSET BULK TANK, SURGE PIPELINE WITH THREE MILKERS, SURGE POT MILKER, VATS, WATER HEATER and SEVERAL OTHER USEFUL THINGS. JOHN DEERE TRACTOR, BRILLIANT SEEDER, FOX HARVESTER, MANURE SPREADER.
HERD IS BANGS & TB FREE. NEW TESTS WILL BE MADE BEFORE SALE. APPROXIMATE CALVING DATES WILL BE DETERMINED BY DR. S. F. LACEY, Siluria, Alabama

TOM McCORD, Sale Mgr.
825 Park Ave., Ph. 262-2471, Montgomery, Alabama
FOR INFORMATION CALL GRADY KING, 663-7391, Siluria, Alabama

AUCTIONEERS
Tom McCord — Bill Pace — Bob Pace

NOTICE

We are closing out our Shoe Stock. We have some good buys in many things. We would like to sell our entire stock, rent or sell the building. We have back to school shoes, all 20% off. It might pay you to see our shoes before buying elsewhere.

Weaver's Store

WILSONVILLE, ALABAMA

HEY MOM!
LOOK
PORTRAIT SPECIAL

Black and White Bust Vignette

1 - 11 x 14..... 95c
1 - 16 x 20.....$1.95

Your SHARP STUDIO PHOTOGRAPHER will be at

Columbiana 5 & 10 Store
COLUMBIANA, ALA.

August 26-27-28

THURSDAY — FRIDAY — SATURDAY
10 a.m. - 5:30 p.m.
One per subject. Groups $1.00 each additional person.
75c handling charge on 16 x 20.
50c handling charge on 11 x 14.

B.B.BARGAIN BY BOBBY BOWDON

"Well, all right – but if you miss just once you're out."

SPECIALS THIS WEEK!!
"Where the Action Is!!!
All 1965 Mathes & Whirlpool Air Cond., cut to the Bone.
1965 Mathes 5,000 BTU Air Cond., Only
$149.95

1965 Whirlpool 9,500 BTU Air Cond., Only
$79.88

Only 2 left!!
All Frigidaire Electric Ranges Discounted Tremendously!!
Deluxe Full Size Electric Ranges only
$149.95

this week (only 1 left)
Large 1965 12 cu. ft. Frigidaire Ref., only
$169.88 w/t

5 pc. Super Soft Vinille Living Room Suite, Only
$109.50

(Includes sofa, matching chair 2 step tables and cocktail table

BOWDON'S
QUALITY FURNITURE
CALERA

Now! Get a great deal on a new Chrysler, plus a 5-year/50,000-mile warranty.*

'65 CHRYSLER CLOSE-OUT

Now's the time to do it! During our big Close-Out. We're dealing harder than ever on beautiful, full-size Chryslers. We're moving them out fast, for little more than you might pay for smaller cars. All yours for the taking: Big-car comfort, big V-8 performance, and the longest warranty in the business. Now at easy to take year-end prices. Don't miss out. Stop in today.

*CHRYSLER'S 5-YEAR/50,000-MILE WARRANTY WITH THIS COVERAGE: Chrysler Corporation warrants, for 5 years or 50,000 miles, whichever comes first, against defects in materials and workmanship and will replace or repair at a Chrysler Motors Corporation Authorized Dealer's place of business, the engine block, head and internal parts, intake manifold, water pump, transmission case and internal parts (excluding manual clutch), torque converter, drive shaft, universal joints, rear axle and differential, and rear wheel bearings of its 1965 automobiles, provided the owner has the engine oil changed every 3 months or 4,000 miles, whichever comes first, the oil filter replaced every second oil change and the carburetor air filter cleaned every 6 months and replaced every 2 years, and every 6 months furnishes to such a dealer evidence of performance of the required service, and requests the dealer to certify (1) receipt of such evidence and (2) the car's then current mileage.

We all share in Customer Care

customer care

CALERA MOTOR CO., INC.
Main Street - Calera, Alabama

Social and Personal Mention

MILDRED WHITE WALLACE, Society Editor

FOLK COMING AND GOING

Vacation time will soon be over but a few of our fellow-Main-Streeters continue on the go. Mr. and Mrs. Homer Joiner and Jackie Joiner have returned from a week's vacation spent in Guntersville. The Luther Glenns have returned home from a delightful vacation spent in Florida — Mrs. Edith Riley arrived in Columbiana Saturday following a three weeks visit with her son Dr. Earl Riley, Mrs. Riley and their interesting family in the Dakotas. Dr. Riley is stationed at Grand Forks with the U. S. Air Force. — Melvin Gunter, a veteran of Korean War left Columbiana last week for further assignment in Viet Nam—Mr. and Mrs. William Rasco and Mr. and Mrs. Ray Argo are among Florida returnees this week—Mr. and Mrs. H. M. Gordon, Brian, and Jan Gordon have returned from a cross country trip thru Georgia and Florida — Mrs. Karl C. Harrison is visiting relatives in Atlanta —Capt. and Mrs. T. B. Miller Jr. and their family of Mobile are the guest of his mother, Mrs. Loraine Fulton — Mr. and Mrs. Noble McEwen and their two sons of Ashland, Va,. spent Friday in Columbiana as the guest of Mrs. Lessie Niven. Noble is a former resident of Wilsonville and is now an instructor in Randolph-Macon College, Va. — Mrs. Sadie Finley Hill, of Montgomery, is the guest of her sister, Mrs. Meta Wagner and her brother, Simon Finley — Collegiates-to-be are rushing hither and yon in an endeavor to procure the proper "Back-To-School" clothes — Take a look at the local stores before leaving town — Many standard brands are available right here in our own Main Street stores — Help us keep Shelby County Dollars at home — L. O. Farris, Jr., of Alabaster has received his B. S. degree in Commerce and Business Administration from University of Alabama; and Jade E. Higgins, of Montevallo, has been awarded an M.A. degree in Trade and Industrial Education from the U of A — Dr. and Mrs. Harold Hall and family have returned from a vacation in Atlanta and other points of interest — Mr. and Mrs. Jimmy Davis and family are back in Columbiana following a delightful vacation spent in Florida — Mr. and Mrs. Dan Hodges of Birmingham spent Sunday in Columbiana as the guest of Mr. and Mrs. H. M. Gordon and Mrs. P. O. Luck — Mrs. Lida Wood spent Thursday in Talladega Springs, as the guest of Mrs. Kate Hall — Mr. and Mrs. Hubert Kirkland and Mrs. Dixie Tinney spent the week end in Columbus, Ga. — Mayor and Mrs. Bob Bolton, Mr. and Mrs. Hugh Sims, Mr. and Mrs. Jack Upchurch, Buck Falkner and Jeff Hand attended the League of Municipalities Convention in Mobile during the past week end — Mr. and Mrs. Curtis Hodgens and Sallie Hodgens of Ft. Lauderdale, Fla., were dinner guest of Mr. and Mrs. Homer Walton, Saturday. Mr. Hodgens is a native of Shelby County and is now serving as pastor of the First Presbyterian Church in Ft. Lauderdale — Little Kristy Gordon, we are glad to learn is home again after being rushed to a hospital last week for emergency treatment — Regrets are mingled with congratulations this week as friends say "So Long" to Mr. and Mrs. Tom Minor Jr., who are moving to Athens, Ala., where Mr. Minor has accepted a lucrative position — Mr. and Mrs. Chester Davis and her three daughters of Otterbein, Indiana were recent guest of Mr. and Mrs. A. A. Lauderdale. Mrs. Davis visited Lillis Coats in the Lauderdale home in 1947; she was pleased to see Alabama as she remembered it—after watching TV at the disturbances around Selma and Montgomery there were doubts in her mind regarding "Beautiful Alabama" as she last saw it—She was glad to learn that things were normal again—Mr. and Mrs. Dan Cosby will leave Columbiana Saturday for a two weeks vacation in Sarasota, Fla. — Mr. and Mrs. John Jones and Jeff Jones will leave Columbiana, Saturday, for a visit with Mrs. Jones' parents who live in Grand Tower, Ill. — Paula Nolen of Siluria was chosen Dairy Maid last Friday evening at the Shelby County Fair — Hank Spires Jr. is leaving Sunday, to begin his Junior year at Yale University. Hank will be numbered among Yale's Football players this Fall—Mrs. Alice Bird Lawless—a former resident—now residing in Greenville, S.C. was in Columbiana this week greeting old friends and former classmates — Mr. and Mrs. J. L. Elliott spent Tuesday in Jacksonville, Ala., as the guest of Miss Maude Luttrell — If you have a news item from Wilsonville, contact Margaret Mooney who has agreed to send us in items of interest from this section of our County.

AUGUST ANNIVERSARIES

August 26 means birthday-time for Bud Cosper, Bertie Lou Ellison, Johnny Hughes and Raymond Hughes; It will be wedding-anniversary-time on August 27 for our good friends and neighbors, Mr. and Mrs. Horace Vansant; and birthday-time for Billy Billingsley and William Earl Dill. Mr. and Mrs. H. M. Robinson will observe the passing of their wedding anniversary August 28 and Jim Brasher and Julia Davis will celebrate their birthdays. August 29, you may wish a happy wedding anniversary to Mr. and Mrs. W. C. Spivey and Happy Birthday to: Bob Barrett, B. W. Carter, Jimmy Curtis, Kenneth Davis, Jan Hawk, Phyllis Joiner, Mike Jones, Luther Merrill, Walt Moody, and Cynthia Mae Walton. Aug. 30, Thomas Ray Howell and Donny Pate will have a birthday; and winding up the August anniversary calendar of days will find Mrs. Grace Anderson, Rocky Carter, Ernest Edmond Etress, Jr. Mickie McDow, Lela B. Porter and Cecelia Seale celebrating birthdays.

FALKNER REUNION

Members of the family of the late Mr. and Mrs. J. J. Falkner gathered last Sunday, August 22, at Lakeview to enjoy the annual reunion of this prominent Shelby County family. There were 73 members of the family present and 4 visitors who shared the occasion. A delectable picnic lunch was served at the noon hour.

Engagement Announced

MISS GAIL JOSEPH

Mr. and Mrs. Louis D. Joseph of Columbiana announce the engagement and approaching marriage of their daughter, Kathryn Gail, to Brinton A. Owen, son of Mr. and Mrs. B. L. Owen, also of Columbiana.

The future bride is the granddaughter of Mr. and Mrs. D. Joseph and Mr. G. B. Bentley and the late Mrs. Bentley, all of Columbiana.

Grandparents of the groom are Mr. and Mrs. M. A. Horne of Sycamore, Alabama and the late Mr. and Mrs. F. J. Owen of Talladega, Alabama.

The future bride and groom graduated from Shelby County High School in Columbiana.

The bride-to-be attended Alabama College in Montevallo, Alabama and the groom-to-be attended Auburn University, Auburn, Alabama.

The wedding will take place in early fall.

After a wedding trip, the couple will reside in Columbiana.

Betrothed

MISS LENA ELIZABETH CACIOPPO

Mr. and Mrs. Tony Cacioppo announce the engagement of their daughter, Lena Elizabeth, to Billy Roy Weldon, son of Mr. and Mrs. Quincy Ambus Weldon of Chelsea, Alabama.

The bride-elect is the grand-daughter of Mr. Frank Russo and the late Mrs. Russo and the late Mr. and Mrs. Anthony Cacioppo.

Grandparents of Mr. Weldon are Mrs. John Crane and the late Mr. John William Crane and the late Mr. and Mrs. Henry Weldon.

The wedding will be solemnized October 2 at St. Aloysius Catholic Church.

THE REV. G. W. RIDDLE

Personal interest and pride centered in a recent news item stating that Howard College would confer an honorary Doctor of Divinity degree on the Rev. G. W. Riddle. "Bill"—as he is affectionately known here in Columbiana was born and reared in Shelby County and numbers his friends by all who know him.

We have received a copy of the Gadsden Times in which was an Editorial on this outstanding event. Bill is currently serving the Dwight Baptist Church in Gadsden where he has been since December 1, 1951. We quote a part of the Editorial and are glad to note that he is appreciated in his adopted town as much as he is beloved here in Columbiana.

"OUR FRIEND, BILL"

"The Rev. George W. Riddle is just "Bill" to folk at The Times, but he holds their utmost respect and love. This, we think, is true of many persons who have been subjected to the man's warm and intelligent personality. Humble and human and kind is just plain Bill. These traits, along with the more academic and exacting demands of an honorary doctorate candidate are just "trimmings"—but trimmings which capture the heart and so clearly illustrate God's own recognition of one of his good and faithful servants.

Bill may not like this particular kind of observation, but he'll accept it like the great guy that he is because he will know that it comes from within."

Mr. and Mrs. Jimmy Crabtree, David Crabtree and Johnny Claude Garrett of Goodlettsville, Tenn., were guests of Mr. and Mrs. Neal Stinson. They were returning from a vacation trip at Long Beach, Panama City, Fla.

Mr. and Mrs. J. E. Payne of Anniston were week end guest of Mr. and Mrs. J. O. Dorrough, of Columbiana.

Dr. Draughon

The Auburn University Board of Trustees in a recent meeting named Dr. Ralph B. Draughon President Emeritus of Auburn, effective on his retirement Sept. 1. An honor richly merited.

SCHOOL CHECKUP

From: The Rural Health Council of Alabama

School time is near again for millions of American youngsters. Mothers are getting clothing ready and making sure that all the notebooks are in order.

This is also a good time to visit the family doctor for a health checkup. There is no one time of year that is best for the annual physical, but for those who have put it off, the fall school preparations are an excellent reminder. The doctor will give the children necessary vaccinations, including boosters. He will check their vision and hearing to make certain they can see and hear in the classroom.

A visit to the dentist also is in order, both for cleaning the teeth and checking cavities.

A complete physical examination will help to insure a successful school year for your child.

Major divisions of the Alabama Department of Industrial Relations are the State Employment Service, the Workmen's Compensation Division, Child Labor Division, Unemployment Compensation Division, and the Safety and Inspection Division.

Dorough - Moore Wedding Solemnized

MRS. GEORGE WILBURN MOORE

The marriage of Miss Nancy Carroll Dorough and Mr. George Wilburn Moore was solemnized at 8:00 p.m., Saturday, August 14th, at The First Baptist Church of Columbiana. The Reverend Raymond Scroggins officiated.

Parents of the couple are Mr. Leon F. Dorough of Columbiana, Alabama, the late Mrs. Louise Cosper Dorough; Mrs. Bertha Louise Moore of Alabaster, Alabama, and Mr. George W. Moore of Calera, Alabama.

Given in marriage by her Father, the bride wore a gown of peau de soie. Alencon lace outlined the neckline. Appliques of the lace detailed the controlled skirt that swept into a chapel train. Her bouffant veil of illusion was caught to a tiara of seed pearls and tiny crystal teardrops. She carried a bouquet of white carnations and stephanotis centered by an orchid.

Mrs. Charles E. McCombs, sister of the bride, was Matron of Honor. Bridal Attendants were Mrs. Linda Dorough, Mrs. Ina Lou Cross, Mrs. Diane Roland, and Miss Sharon Joyce Bird. Cheryl Lynn Thompson was Junior Bridesmaid. Flower Girls were Lisa Kaye Bird and Kathy Hutchison. Ring Bearer was Michael Thompson.

The Matron of Honor wore a full length dress of deep pink peau de soie designed with A line skirt and empire bodice accented by velvet ribbon. Bridal Attendants wore identical dresses of petal pink peau de soie accented by deep pink velvet ribbon. They wore float veils attached to bows of matching peau de soie and each carried a single long stemmed rose.

William Moore, brother of the groom, was best man. Groomsmen were Maxie Nixon, John Sweeney, Roger Massey, and Benny Smith.

Mrs. Dorough wore a beige lace dress and Mrs. Moore's dress was fashioned of ecru lace.

A reception in the church parlor followed the ceremony.

90TH BIRTHDAY CELEBRATION

Burton L. Lucas of Montevallo, will be honored Wednesday, August 25th, on his 90th birthday, with a dinner party given by his children, Mr. and Mrs. Ennis Lucas, Mr. and Mrs. Clarence O. Lucas, Childersburg, Mr. and Mrs. Cecil L. Lucas and Mr. and Mrs. Marlin Maddox of Birmingham, Alabama. Mr. Lucas is a life long resident of Shelby County, and is active in his Community and County affairs. Other guest will include a host of relatives and friends.

Mr. and Mrs. Robert Lee Hull and daughter, Lesa, of Goodlettsville, Tenn., were guest of Mr. and Mrs. Neal Stinson. They were returning home from vacation in Florida.

Symbol of Better Health

YOUR DRUGGIST SERVES YOU!

Your pharmacist is dedicated to bettering your health, whether he's filling a prescription or supplying you with many vital health needs. You can rely on his training . . . his experience . . . his skill and knowledge to carry out doctor's orders always!

COLUMBIANA DRUG CO.
Columbiana, Alabama
Prompt, Precise Prescription Service
CALL 694-2811

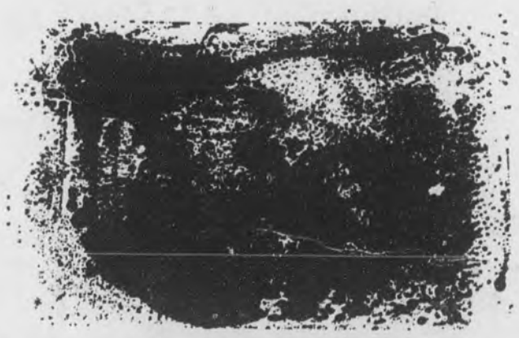

DIRTY AIR... a busy nation's sign of neglect. Air pollution today plagues 90 percent of America's urban areas. Pollutants cause an estimated 11 billion dollars a year damage to buildings, crops, land and personal belongings. But even more distressing is the danger to health that is caused by prolonged air pollution. Science has shown the connection between air pollutants and incidence of asthma, chronic bronchitis, emphysema and possible lung cancer. Yet, through the cooperation of all Americans, air pollution can be controlled. Learn all you can about this problem of civilization . . . it's your health.

YOUR PHARMACIST ... FOR FAMILY HEALTH INFORMATION

DAVIS DRUG CO. — Columbiana, Alabama

Recent Bride

MRS. PATRICK MICHAEL HAGERTY

The marriage of Miss Sharon Ann Maher, daughter of Mr. and Mrs. Walter J. Maher, Jr. of Montevallo and Patrick Michael Hagerty, son of Mr. and Mrs. William J. Hagerty of Birmingham, Alabama, was solemnized at three o'clock p.m. on August 21, 1965 in the St. Thomas the Apostle Catholic Church in Montevallo, Father Michael White was the officiating minister; server David Bennett.

The bride's attendants were Miss Peggi Maher, Maid of Honor, Mrs. Diane Myers of Jackson, Miss; Mrs. J. Stephen Noser and Miss Joan Fiorella of Birmingham. They wore street length dresses of yellow crepe styled with slim skirts and bodice with bateau neckline. The bodice was topped with a matching chiffon capelet. They wore matching headpieces of tulle topped with a nosegay of flowers and carried nosegays of yellow and bronze chrysanthemums.

The bride, given in marriage by her father, wore a cathedral length dress of antique ivory bridal satin. The satin bodice was covered with Chantilly lace cut in scallops at the neck with elbow sleeves. The lace overskirt fell into a semi-train.

The shoulder length veil of illusion was caught to a pearl encrusted headpiece. She carried a cascade of stephanotis and white chrysanthemums centered with a white orchid.

The groom's mother was gowned in a festival crepe sheath with scooped neckline and overblouse with elbow sleeves. The whimsey was of net and velvet flowers in the romance color.

The bride's mother wore an aqua dress featuring a lace bodice with scooped neck and elbow length sleeves. The slim skirt featured three tiers of aqua crepe. She wore matching shoes and whimsey.

Preceding the ceremony an appropriate musical program was rendered by Mrs. John T. Hagerty of Nashville, Tenn., and George VanEgmond of Vicksburg, Miss.

YOUR HEALTH

THE LEFT-ARM MYTH

Now it is called The Left-arm Myth, and categorized as an ill-founded belief. For a long time it has been generally accepted that pain in the left arm when appearing along with chest pain is evidence of heart disease. There is no clinical basis for this theory.

Almost any disorder capable of causing pain in the chest may include pain in the left arm. Pain localized in the left arm is a common experience for patients with heart disease, and also for patients with other types of chest affliction. Pain in the chest prompts a person to see his physician immediately. However, pain felt in the chest is not always due to chest disorder. Such pain may originate elsewhere such as in gastric disturbance, irritated colon and gallbladder disease.

Pain left in the chest may be caused by injury or disease in structures involving the muscular motions of the chest during breathing, coughing and other actions involving muscles. Patients who complain of pain in the chest present a problem to the physician who must distinguish between a possibly trivial disorder and a coronary disease such as attended by the threat of sudden death. Left-arm pain need not mean the worst is about to happen.

DO YOU KNOW?

The sense of smell is a preconditioned reflex in that if as a child, a certain odor was associated with a certain event or situation, then in later years a preception of the same odor will cause that person to react, pleasantly or otherwise, depending on whether the childhood experience was agreeable or disagreeable.

Average weekly earnings for workers in Alabama's manufacturing industries in 1964 was $88.97 one of the highest totals among southern states, according to Governor George C. Wallace.

A cotton fiber is less than 1/2000 of an inch in diameter.

SELECTION FOR OUTDOOR COOKERY

By Joyce E. Dement
Extension Home Agent

Have you been doing your share of the outdoor cooking this summer — and enjoying it thoroughly? The demand for tender cuts of meats for outdoor cooking is increased considerably during the summer months. The favorite cut for cooking over the coals is a big thick porterhouse, T-bone, or sirloin steak but these are not always with our budget's reach. A rib steak is usually reasonably priced and are quite tender. There are many other cuts that will be satisfactory and can be very delightful eating. You have probably already tried hamburger, hot dogs, smoked weiners and chicken cooked over charcoal, but have you thought of cutting a small turkey, 8 or 9 pounds into convenient parts to barbeque. Pork ribs with a barbecue sauce can be a real treat cooked out of doors. Cooking time can be cut by boiling or oven roasting them for about 30 minutes before putting on the grill.

Try cooking fish over a charcoal fire. Fillets or fish sticks make excellent sandwiches when roasted to a crisp golden brown to be tucked into a weiner bun. Turn the fish very gently or it may fall apart.

FROM THE MAIL BAG SIMMSVILLE NEWS ITEMS

Shelby Cain Sr., of Rt. 1, made his first plane trip at age 71 to Tampa, Fla., for a visit with his brother and their families. Their only sister, Anna Cain from Ponte Clerda Beach Hotel was with them. Mr. Cain fished across central Florida before flying back last Saturday.

Judy Cain is staying with her father this summer and is instructing classes at the YWCA in Birmingham. She is a graduate of Alabama College and has received a Master's Degree from University of Alabama. She will be with Kent State University in Ohio next year.

Mrs. Eules Long, a resident of Shelby County for a number of years, celebrated the passing of her 75th birthday on July 2.

We, here in Simmsville, are trying to build up our community and cordially invite you to visit us when you are touring the county. We would appreciate the road gang cutting our stretch of highway. The tall trees are beginning to be a traffic hazard along the curves and blind driveways and roads.

(An interested Citizen)

Traveling Alabama

By Jim Hart

NORTH ALABAMA

Tourisim and the promotion of tourist attractions has become big business all over Alabama but in the northern half of our state fifteen Chambers of Commerce have formed what is known as the Alabama Mountain Lakes Association and they're going after that tourist dollar with real awareness of its tremendous impact on the economy.

A beautiful color brochure has been prepared with pictures and descriptions of thirty-four outstanding attractions in that section which begins at Centre near the state's eastern boundary, extends westward to Cullman and Hamilton and then north to the Tennessee border.

To be found in this area are some of Alabama's most fascinating attractions, unsurpassed scenery, lakes and forests. There are six giant lakes which give the area one of the largest inland expanses of water in the nation, providing a perfect setting for vacationers both from within and out of the state.

Not all of the Mountain Lakes Region is natural. Some of it is beauty man has created. The state parks have been developed by man, the Space Orientation and Army Demonstration Laboratory at Huntsville are man made and so are the creations at Ave Maria Grotto in Cullman.

Still there are more things to see and places to go in this section of Alabama than anyone could cover in a week-end trip or a two weeks vacation so why don't you plan a series of trips. Brochures and information is available from the Alabama Mountain Lakes Association, P.O. Box 632, Decatur.

Here are some of the points of interest described in the brochure. Rock Bridge Canyon, Natural Bridge, Ivy Green, Ceremonial Indial Mound, Dismal Wonder Gardens, Wilson Dam. Forks of Cypress, Mooresville, Hurricane Creek Park, DeSota Falls and many many more.

Within the boundaries of Alabama there are literally hundreds of places to visit and vacation at . . . why don't you plan to see Alabama first.

Smokey Says:

A flood is born—When forest fires destroy the surface cover!

By: EVELYN EVANS

This is the time of year when a goodly slice of the population hies to the nearest lake, river or stream to fish for the wiley trout. If you find it easier to catch your limit than to get it home in good shape, listen to this: Trout should be eviscerated as soon as caught. It should then be packed in ice or otherwise kept cool. It is important to remove the gill rakers when dressing the fish for the freezer, head and tail may remain if you prefer. Finally, the fish should be carefully wrapped and packaged air tight.

Oh, well! Fishing is for fun . . and not for specific handling. But it is no fun fishing through a lot of miscellaneous books for what you want. Get it fast—get it right and get it with satisfaction at FALCON BOOK STORE . . . 340 Main St. . . . Montevallo, Ala. . . Phone 665-2311 . . . Savings on Used Textbooks . . . School Supplies . . . Office Supplies, art supplies, Children books . . . Study Guides & Reviews . .

THIS WEEK'S HOUSEHOLD HINT: How to remove fish and onion odors from hands? Try rubbing them with a little butter.

Dine At The
DAIRY BAR
DRIVE IN
COLUMBIANA, ALA.

CALL US FOR
CARRY - OUT MEALS & TREATS

DAIRY BAR
DRIVE IN
"Where Courtesy and Quality Exceed Price"

SEA FOOD
STEAKS
REGULAR
DINNERS
BREAKFAST
(With Hot Biscuits)

"NEW LIFE FOR YOU"
YOUTH - LED
REVIVAL
First Baptist Church
Columbiana, Alabama
August 29th - September 5th

DAILY
7:15-7:45 A.M.

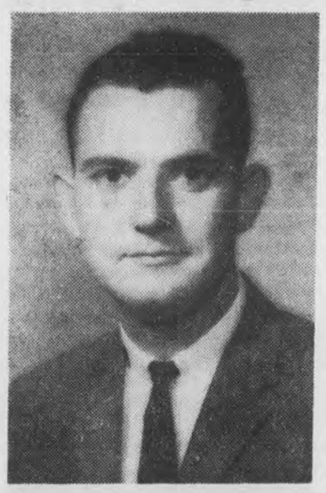

DAILY
7:15-8:15 P.M.

Bobby Waldrop,
SINGER

Jimmy Wilkinson,
ORGANIST

Leland Atchison, PREACHER
Church Bus Operating - Night - Nurseries Opon
WELCOME

Plymouth sales are booming in
Save now during
PLYMOUTH DEALIN' DAYS!

With sales going great, your Plymouth Dealer is sharing his success by giving terrific deals on all '65 Plymouths. And Plymouth has a 5-year/50,000-mile warranty* on the parts that keep you going!

*Here's how Plymouth's 5-year/50,000-mile engine and drive train warranty protects you: Chrysler Corporation confidently warrants all of the following vital parts of its 1965 cars for 5 years or 50,000 miles, whichever comes first, during which time any such parts that prove defective in material and workmanship will be replaced or repaired at a Chrysler Motors Corporation Authorized Dealer's place of business without charge for such parts or labor: engine block, head and internal parts, intake manifold, water pump, transmission case and internal parts (excepting manual clutch), torque converter, drive shaft, universal joints, rear axle and differential and rear wheel bearings. Required maintenance: The following maintenance services are required under the warranty—change engine oil every 3 months or 4,000 miles, whichever comes first; replace oil filter every second oil change; clean carburetor air filter every 6 months and replace it every 2 years; and every 6 months furnish evidence of this required service to a Chrysler Motors Corporation Authorized Dealer and request him to certify receipt of such evidence and your car's mileage. Simple enough for such important protection.

FURY/BELVEDERE/VALIANT/BARRACUDA
AUTHORIZED PLYMOUTH DEALERS CHRYSLER MOTORS CORPORATION

SEE YOUR DEALIN' MAN AT PLYMOUTHLAND
CALERA MOTOR CO., INC.
Main Street Calera, Alabama

LEGAL NOTICE

The Beaunit Corporation, a corporation d/b/a Beaunit Fibers, a division of Beaunit Corporation, Complainant, Vs. Jesse Dean Oden, et al, Respondents.
State of Alabama, Shelby County
In Circuit Court of Shelby County, Alabama. In Equity. No. 4576

ORDER OF PUBLICATION

It being made to appear in the above cause from the affidavit of Thomas Reuben Bell, Attorney for Complainant in said cause, that diligent inquiry has been made as to the name, address, age, and mental condition of the heirs at law and next of kin of James Marion Oden, deceased, and of any other claimants to the funds paid into Court in this proceeding by the Beaunit Corporation, and that the same are Jesse Dean Oden, Mrs. Catherine Oden Smith, Carol Oden, Lynda Oden, Mrs. Nola Bush Oden, Belverly Oden, and James M. Oden, Jr., and that the names of any other heirs at law or next of kin of the said James Marion Oden, deceased or any other Claimants to said funds are unknown to Affiant although he has made diligent inquiry to ascertain the same and that their residences as he believes, are not in this state;

It is now ordered that the said respondents, to-wit: all the heirs at law and next of kin of James Marion Oden, deceased, or any and all persons who claim to be entitled to or have an interest in the money paid into court by The Beaunit Corporation under a life insurance policy in the amount of Two Thousand Dollars ($2,000.00) and $130.05 due James Marion Oden, deceased, by Beaunit Corporation for wages, appear in this court and answer, plead or demur to the bill of complaint in this cause before the 23rd day of September, 1965, lest on having failed to do so at the expiration of 30 days from said date, a decree pro confesso be taken against each of them and it is further ordered that the Register of this Court have this order published with as little delay as may be in Shelby County Reporter, a newspaper published at Columbiana, Alabama, in this County, once a week for four consecutive weeks, and further that within 20 days from the making of this order, he post a copy of this order at the door of the Court House of this county.

Ordered this the 21st day of August, 1965.

L. G. Fulton, Register
8/29/65 9/2,9,16/1965

FORECLOSURE NOTICE

State of Alabama, Shelby County

Default having been made in payment of the indebtedness secured by that certain mortgage executed by James Edward Glass and wife, Becky M. Glass to Shelby County Savings & Loan Association of Columbiana, dated October 19, 1963, and recorded in Mortgage Book 285, page 17, in the Probate Office of Shelby County, Alabama, and such default continuing, the undersigned will sell for cash at public outcry, between the legal hours of sale, at the Shelby County Court House door (front entrance) in the City of Columbiana, Alabama, on the 30 day of September, 1965, the following described real estate situated in the County of Shelby, State of Alabama, to-wit:

A parcel of land in the N½ of NW¼, Section 10, Township 21, Range 1 East, described as follows: Commence at the NE corner of NW¼ of NW¼, Section 10, Township 21, Range 1 East, and run thence West along the North boundary of said Quarter Quarter Section 498 feet, more or less, to a ditch; thence Southerly along said ditch to the North right of way line of the Southern Railway right of way; thence Easterly along the North boundary of said Southern Railway right of way to its intersection with the East boundary of NW¼, Section 10, Township 21, Range 1 East; run thence Northerly along the East boundary of said Quarter Section to its intersection with the North boundary of said Quarter Section; run thence westerly along said Quarter Section to the point of beginning. There is Excepted from this description the right of way for the public highway. Containing in all 3 acres, more or less.

Said sale will be made for the purpose of paying the indebtedness secured by said mortgage, together with interest thereon and a reasonable attorney's fee.

Shelby County Savings & Loan Association of Columbiana
Holder of Mortgage
Wales W. Wallace, Jr.
Attorney for Holder of Mortgage
8/26/65 9/2,9/1965

Chemical finishing can impart high luster to cotton fabrics.

NOTICE OF FORECLOSURE SALE

Default having been made in the payment of the indebtedness secured by that certain mortgage dated the 26th day of October, 1959, executed by James Fields and wife, Tommie Lou Fields to Diamond Construction Company of Alabama, which said mortgage was duly assigned to City Federal Savings & Loan Association, and which said mortgage is recorded in the Office of the Judge of Probate of Shelby County, Alabama, in Volume 263, Page 353, Record of Mortgages, and said mortgage now being in default and subject to foreclosure the undersigned has elected to declare the entire indebtedness secured by said mortgage to be due and payable as provided by said mortgage, and notice is hereby given that pursuant to law and the power of sale contained in said mortgage, the undersigned will sell at public outcry to the highest bidder for cash, in front of the main entrance of the Shelby County Courthouse in Columbiana, Shelby County, Alabama, during the legal hours of sale on the 20th day of September, 1965, the following described real estate situated in Shelby County, Alabama, to-wit:

A lot in the NE¼ of the NW¼ of Section 11, Township 19 South, Range 2 East, described as follows: Commence at the Northwest corner of the SE¼ of the NW¼ of Section 11, Township 19 South, Range 2 East, thence run South along the West line of said quarter-quarter Section, a distance of 798.6 feet, thence turn an angle of 69 degrees 20 minutes to the left and run a distance of 311.4 feet, thence turn an angle of 87 degrees 31 minutes to the left and run a distance of 164.60 feet, thence turn an angle of 89 degrees 26 minutes to the right and run a distance of 150.00 feet, to the West R.O.W. line of Highway 231, thence turn an angle of 1 degree 52 minutes to the left and run a distance of 36.20 feet to the edge of the paving, thence turn an angle of 86 degrees 28 minutes to the left, and run a distance of 1353.00 feet, thence turn an angle of 90 degrees 40 minutes to the left, and run a distance of 56.50 feet, to the West R.O.W. line of Highway 231, thence continue in the same direction and along the North margin of the Glover's Ferry Road, a distance of 161.00 feet to the point of beginning, thence continue in the same direction along the North Margin of said Road a distance of 100.00 feet, thence turn an angle of 90 degrees 40 minutes to the right and run a distance of 150.00 feet, thence turn an angle of 89 degrees 20 minutes to the right and run a distance of 100.09 feet, thence turn an angle of 90 degrees 40 minutes to the right and run a distance of 150.00 feet to the point of beginning. Situated in Shelby County, Alabama.

City Federal Savings & Loan Association,
Mortgagee
Lange, Simpson, Robinson & Somerville, Attorneys for Mortgagee
8/26/65 9/2,9/1965

LEGAL NOTICE

Estate of John Ferguson, Deceased.

PROBATE COURT

Letters Testamentary of said deceased having been granted to the undersigned on the 21st day of August, 1965 by the Hon. Conrad M. Fowler, Judge of the Probate Court of Shelby County, notice is hereby given that all persons having claims against said estate are hereby required to present the same within time allowed by law or the same will be barred.

Kelley Mae Ferguson
as Executrix of the Last Will and Testament of John Ferguson, deceased.
8/26/65 9/2,9/1965

LEGAL NOTICE

Estate of James D. Hughes, Deceased.

PROBATE COURT

Letters Testamentary of said deceased having been granted to the undersigned on the 19th day of August, 1965 by the Hon. Conrad M. Fowler, Judge of the Probate Court of Shelby County, notice is hereby given that all persons having claims against said estate are hereby required to present the same within time allowed by law or the same will be barred.

Elsie Taylor and Paul T. Hughes
Executors of the Last Will and Testament of James D. Hughes, deceased
8/26/65 9/2,9/1965

Excellent water repellent fabrics can be made of cotton.

LEGAL NOTICE

Helene Roberta Wileman, Complainant, Vs. Paul Barnard Wileman, Respondent.
State of Alabama, Shelby County
In Shelby County Law and Equity Court, In Equity. No. 703

ORDER OF PUBLICATION

In this cause it being made to appear to the Register by Affidavit of the Complainant, Helene Roberta Wileman, that the place of residence and post office address of the Respondent, Paul Barnard Wileman, is unknown and cannot be ascertained after reasonable effort, and further in the belief of the affiant the said Respondent is over twenty-One years of age;

It is, therefore, ordered by the Register that publication be made in the Shelby County Reporter, a newspaper published in Columbiana, Alabama, once a week for four consecutive weeks, requiring the said Respondent, Paul Barnard Wileman, to plead, answer or demur to the Bill of Complaint in this cause by the 11th day of September, 1965, or in thirty days thereafter a decree Pro Confesso may be taken against him.

Done at office in Columbiana, Alabama, this 9th day of August, 1965.

L. G. Fulton
Ex-Officio Register, Shelby County Law and Equity Court.
8/12,19,26/65 9/2/1965

LEGAL NOTICE

Chester L. Owens, Complainant, Vs. Betty Jean Owens, Respondent.
State of Alabama, Shelby County
In Shelby County Law and Equity Court, In Equity. No. 702

ORDER OF PUBLICATION

In this cause it being made to appear to the Register by Affidavit of the Complainant, Chester L. Owens, that the Respondent's, Betty Jean Owens, place of residence and post office address is unknown and cannot be ascertained after reasonable effort, and that in the belief of the affiant the said Respondent is over twenty-one years of age;

It is, therefore, ordered by the Register that publication be made in the Shelby County Reporter, a newspaper published in Columbiana, Alabama, once a week for four consecutive weeks, requiring the said Respondent, Betty Jean Owens, to plead, answer or demur to the Bill of Complaint in this cause by the 11th day of September, 1965, or in thirty days thereafter a decree Pro Confesso may be taken against her.

Done at office in Columbiana, Alabama, this 9th day of August, 1965.

L. G. Fulton
Ex-Officio Register, Shelby County Law and Equity Court
8/12,19,26/65 9/2/1965

LEGAL NOTICE

Lonnie E. Barnes, Complainant, vs. Patricia K. Roberts Barnes, Respondent.
State of Alabama, Shelby County
In Shelby County Law and Equity Court. Case No. 701

ORDER OF PUBLICATION

In this cause it being made to appear to the Register by affidavit of A. H. Allbright, Attorney of Record for the Complainant, that the place of residence and post office address of the Respondent, Patricia K. Roberts Barnes, is unknown and cannot be ascertained after reasonable effort, and that in the belief of the affiant the Respondent is over twenty-one years of age;

It is, therefore, ordered by the Register that publication be made in the Shelby County Reporter, a newspaper published in Columbiana, Alabama, once a week for four consecutive weeks, requiring Patricia K. Roberts Barnes, the said Respondent, to plead, answer or demur to the Bill of Complaint in this cause by the 11th day of September, 1965, or in thirty days thereafter a decree Pro Confesso may be taken against her.

Done at office in Columbiana, Alabama, this 9th day of August, 1965.

L. G. Fulton
Ex-Officio Register, Shelby County Law and Equity Court
8/12,19,26/65 9/2/1965

NOTICE

The Shelby County Hospital Board, in keeping with an ultimatum and requirements of the Federal Government, through the Commission on Civil Rights and the Department of Health, Education and Welfare, submits the following statement:

"The facilities under the direction of this Board shall be and are operated in compliance with Title VI of the Civil Rights Act of 1964."

Boiling will not injure cotton.

POLICY OF SHELBY COUNTY BOARD OF EDUCATION

The following is the policy of the Shelby County Board of Education for school attendance and registration for school year 1965-66. Accepted by the U.S. Department of Health Education and Welfare, August 18, 1965.

FREEDOM OF CHOICE IN GRADES 1, 2, 3 AND 4

Effective with the commencement of the school year 1965-1966 all students enrolled in grades 1, 2, 3 and 4 of the Shelby County Schools and for the year 1966-1967 in grades 5, 6, 7 and 8, and for the year 1967-1968 in grades 9, 10, 11 and 12, shall have freedom of choice, in the manner and through the medium herein-after stated, to attend any school in the Shelby County School System, regardless of race color or national origin, and enjoy the benefit of all services and facilities available at said school. The freedom of choice herein granted is granted to the parent or guardian of the pupil or pupils involved, or to such person standing in loco parentis to such pupil or pupils and such freedom of choice must be exercised at the time and in the manner herein specified.

Teachers, principals or other school personnel shall not be permitted to advise, recommend or otherwise influence, such decision nor will school personnel either favor or penalize children because of the choice made.

In the event overcrowding results at a particular school from the choices made, priority of assignment shall be based solely on proximity without regard to racial considerations.

Those whose choices are rejected because of overcrowding will be notified and permitted to make an effective choice of a formerly negro or formerly white school.

REGISTRATION OF FIRST, SECOND, THIRD AND FOURTH GRADE PUPILS

Registration of pupils planning to enroli in grades 1, 2, 3 and 4 of the Shelby County Schools for the fall semester of 1965 will take place August 30 and 31 and September 3 from 9:00 A. M. to 3:00 P. M. Parents or guardians of children entering grades 1, 2, 3 and 4 may submit an enrollment application to any Shelby County School on August 30, 31 or September 3, 1965 from 9:00 A. M. to 3:00 P. M.

The enrollment application shall specify the choice of school in which it is desired to have the child enrolled and that choice may be any school in Shelby County.

Children moving into the County after September 3, 1965 may be registered at the school of their choice in grades 1, 2, 3 and 4.

In case of overcrowding, first preference in choice of schools will be given to those pupils who register during August 30, 31 or September 3, 1965.

The choice made at the time of registration as hereinabove set out shall be binding for the school year 1965-1966.

LEGAL NOTICE

Notice of Publication To Probate Will

The State of Alabama, Shelby County

Probate Court, August 20, 1965

To Vivian Guy, Los Angeles, California

Margaret Wattwood, Los Angeles, California

Dorothy Duthrie, South Africa

James Monroe Hawkins, Jacksonville, Fla.

Ruth Coats, Jacksonville, Florida

Elizabeth Ann Phillips, 3282 Lakeville Circle, West Palm Beach, Rla.

Susan Williams, 3282 Lakeville Circle, West Palm Beach, Fla.

Judy Shaffner, 128 Reed Ave. Port Washington, N.Y.

and all other parties of interest in the matter of the probating of the Will of J. A. Hammonds, dec.

You will hereby take notice, that on this day came Carrie Hammonds and produced to the Court a paper writing, purporting to be the last will and testament of J. A. Hammonds, deceased, and moves the court to admit the said will to Probate and Record.

You are notified to be and appear before me, at my office in the Court House of said County at Columbiana, Ala., on the 15 day of September, 1965, at 10:00 o'clock A.M. when the motion will be considered, and show, if anything you have to allege, why said paper writing should not be admitted to Probate and record, as the true last will and testament of said decedent J. A. Hammonds.

Conrad M. Fowler
Judge of Probate,
Shelby County, Ala.
8/26/65 9/2,9/1965

LEGAL NOTICE

State of Alabama, Shelby County
CIRCUIT COURT
Eighteenth Judicial Circuit of Alabama. No. 1055

To any sheriff of the State of Alabama — Greeting:

You are hereby commanded to summon James L. Barnett and Clara Barnett to appear before the Circuit Court, to be held for said County, at the place of holding the same, within thirty days from service of this process, then and there to answer the complaint of Birmingham Federal Savings & Loan Association.

Witness my hand, this 18th day of June, 1965.

L. G. Fulton, Clerk

COMPLAINT

Birmingham Federal Savings & Loan Association, Plaintiff Vs. James L. Barnett and Clara Barnett, Defendants

Count I.

Plaintiff sues to recover possession of the following tract of land situated in Shelby County, Alabama, to-wit:

Lots 13 and 14 in Block 94, according to J. H. Dunstan's Map of the Town of Calera, Alabama, which map is on file in the Probate Office of Shelby County, Alabama, same being located on the east side of 18th Street, and being the third house from the corner of 2nd Avenue, Brentwood Hills, Calera, Alabama,

of which it was in possession and upon which, pending such possession and before the commencement of this suit, the defendants entered and unlawfully withhold, together with One Thousand Dollars ($1000.00) for the detention thereof.

Parsons, Wheeler & Rose
Attorneys for Plaintiff
804 Massey Building
Birmingham, Alabama

Plaintiff at:
511 S. 20th Street
Birmingham, Alabama

To James L. Barnett and Clara Barnett:

Take notice that in conformance with Title 7, Section 206, of the Code of Alabama, 1940, you are notified to plead, answer or demur to this Summons & Complaint within 30 days from the date of the last publication hereof, and in default thereof, a decree pro confesso will be entered against you.

This the 5th day of August, 1965.

C. P. (Red) Walker
Sheriff of Shelby County, Ala.
8/19,26/65 9/2/1965

LEGAL NOTICE

Willie Bell Sailes, Complainant, Vs. Harold Eugene Sailes, Respondent.
State of Alabama, Shelby County
In Shelby County Law and Equity Court. Equity Division. No. 626

ORDER OF PUBLICATION

In this cause it being made to appear to the Register by Affidavit of Willie Bell Sailes that the Respondent, Harold Eugene Sailes, has been absent from the State of Alabama for more than three months since this suit was filed, or that he conceals himself so that process cannot be served upon him and further that in the belief of said affiant, the Respondent is over the age of 21 years;

It is, therefore, ordered by the Register that publication be made in the Shelby County Reporter, a newspaper published in Columbiana, Alabama, once a week for four consecutive weeks, requiring the Respondent, Harold Eugene Sailes, to plead, answer or demur to the Bill of Complaint in this cause by the 13th day of September, 1965, or in thirty days thereafter a decree Pro Confesso may be taken against him.

Done at office in Columbiana, Alabama, this the 11th day of August, 1965.

L. G. Fulton
Ex-Officio Register, Shelby County Law and Equity Court.
8/19,26/65 9/2,9/1965

LEGAL NOTICE
Notice by Contractor of Completion of Public Improvements

Notice is hereby given that the undersigned contractor has completed the Public Improvements under the contract with the town of Alabaster, which included the following improvements, to-wit:

Water Transmission mains in the Town of Alabaster, Alabama.

Any person, firm or corporation having an unpaid claim against the said contractor with labor materials or supplies in connection with said project is hereby notified to present the same in the manner and within the time required by law.

Matthews & Fritts
P. O. Box 576
Florence, Alabama
8/5,12,19,26/1965

Report from Washington

BY
Fifth District Congressman
ARMISTEAD SELDEN

The House of Representatives last Thursday passed the Food and Agriculture Act of 1965, the $4 billion omnibus farm bill. The legislation will provide for the operation of the wheat, feed grain, cotton, and wool programs for the next four years. Because of the multiplicity of farm problems facing different parts of the nation, the farm bill provoked widespread controversy both inside and outside the Congress.

Few people dispute the fact that the low earning position of agriculture poses dangers to the total economic structure and is challenge to the nation. Although realized net farm income for 1965 is expected to be the highest since the Korean War, the farmers' income has not risen in proportion to non-farm income. During 1964, farmers earned on the average about $1.05 per hour, less than the national minimum wage and far less than the $2.61 average now prevailing for industrial workers.

Bread Tax

Perhaps the section of the farm bill that caused the most controversy outside the Congress was Title V, that section dealing with wheat. In an effort to increase the income of wheat farmers, the Administration recommended raising the support price on wheat to $2.50 per bushel. This naturally would have increased the price processors pay for wheat, and it was the plan of the bill's proponents that this extra cost, averaging about a penny on a loaf of bread, would be passed on to the consumers.

Proponents of the increase in wheat support payments were forced to compromise, however. An amendment was adopted which will shift the increased cost from bread consumers to the American taxpayer.

Cotton Section

Another section of the omnibus farm bill that is of great importance to our area is Title IV, that section dealing with cotton. Under the terms of the House-passed measure, the cotton program is extended through 1969.

Legislation passed by the Congress last year provided for so-called one-price cotton. In an effort to allow American textile mills to purchase cotton at the same price as foreign mills, it was provided that direct subsidy payments be made to the textile mills. These payments represent a refund of the difference between prices paid for cotton on the domestic market and prices paid on the world market. In the 1965 omnibus farm bill, however, direct subsidy payments are shifted from the textile mills to the cotton farmers.

The Food and Agriculture Act provides further incentives for those farmers who reduce acreage. Those reducing acreage will be guaranteed higher prices for the cotton they grow. At the same time, as a concession to congressmen in the Far West, cotton farmers may choose not to cooperate in the program. In this event, they may grow unlimited cotton, but they will not be eligible for price supports for their products.

Cropland Adjustment

A final section of the omnibus farm bill which should be of deep concern to cotton farmers in the Southeast is the title that provides for a long-term diversion to conservative purposes of land currently under production. This provision, a rebirth of the old soil bank program, allows landowners to enter into contracts with the government to retire acreage presently under production for periods of five to ten years. It is the hope of the Department of Agriculture that approximately eight million acres of productive land a year can be retired.

Past experience with a similar program was not an altogether pleasant one for the economy of Alabama. Not only did it result in a permanent loss in cotton acreage for our state but certain allied industries, such as ginners and warehousemen, suffered also.

Cotton guaze was first woven in Gaza in the Middle East.

LEGAL NOTICE
ADMINISTRATOR'S SETTLEMENT NOTICE

The State of Alabama, Shelby County

Probate Court, August 21, 1965

This day came Callie Hatcher, Administratrix of the Estate of Richard Hatcher, deceased and files his accounts, vouchers, evidence and statement for a Final settlement of his said Administration.

It is ordered that the 24 day of September, 1965 at 10:00 A.M., be, and the same hereby is, appointed as the day on which to make such settlement, at which time all persons interested can appear and contest the said settlement if they think proper.

Witness my hand this 21 day of August, 1965.

Conrad M. Fowler
Judge of Probate
8/26/65 9/2,9/1965

LEGAL NOTICE

Estate of Nannie Cross, Deceased.

PROBATE COURT

Letters of Administration of said deceased having been granted to the undersigned on the 13th day of August, 1965 by the Hon. Conrad M. Fowler, Judge of the Probate Court of Shelby County, notice is hereby given that all persons having claims against said estate are hereby required to present the same within time allowed by law or the same will be barred.

Ida Mae Cumberland
as Administratrix of the Estate of Nannie Cross, deceased
8/19,26/65 9/2/1965

LEGAL NOTICE

Warren Brothers Roads Company hereby gives notice that they have completed contract with the State of Alabama for construction of Project No. STATE-553-B, Shelby County and that the State has set the date for final settlement as September 5, 1965. All claims should be filed at our office in Birmingham, Alabama, before date set for final settlement.
8/12,19,26/65 9/2/1965

Smokey Says:

Keep the small trees growing!

world news in focus

The Christian Science Monitor
One Norway St., Boston, Mass. 02115

Please enter my subscription to the Monitor for the period checked below. I enclose $____ (U.S. Funds)

☐ 1 YEAR $24 ☐ 6 months $12
☐ 3 months $6

Name_____
Street_____
City_____
State_____ ZIP Code_____

FM-3

Shelby County Men In Armed Forces

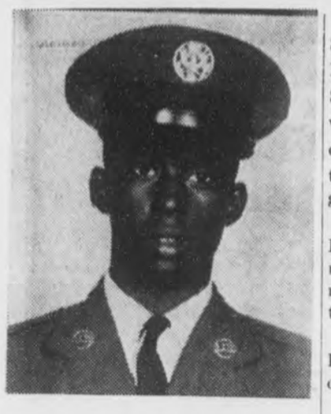

Melvin D. White

San Antonio, Tex. — Airman Third Class Melvin D. White, son of Mr. and Mrs. Charles E. White of Rt. 1, Shelby, Ala., has received his first permanent U. S. Air Force duty assignment after completing basic military training at Lackland AFB, Tex.

Airman White has been designated for training and duty as a food service specialist at Gettysburg Air Force Station, S. D. He becomes a member of the Air Defense Command which protects the U. S. against enemy air attack.

ABILENE, Tex. — Technical Sergeant James F. Howell, son of Mr. and Mrs. S. B. Foster of Columbiana, Ala., has arrived for duty at Dyess AFB, Tex., after a tour of service in Viet Nam.

Sergeant Howell, a food facility supervisor, is assigned to the Strategic Air Command which keeps the free world's mightiest missile and jet bomber force ready to counter the enemy threat.

The sergeant is a graduate of Shelby County High School.

His wife, Norma, is the daughter of M. C. Harper of 2508 Brookhaven Ave., Birmingham, Ala.

Fort Eustis, Va. (AHTNC) — Sergeant First Class Lamon L. Roy, whose wife, Julia, lives in Siluria, Ala., completed a nine-week aircraft airframe repair course at the Army Transportation School, Fort Eustis, Va. August 19.

During the course Sergeant Roy received instruction in the maintenance and repair of sheet metal surfaces and plastic sections of Army aircraft.

The son of Mr. and Mrs. Robert L. Roy, Route 1, he is a graduate of Thompson High School.

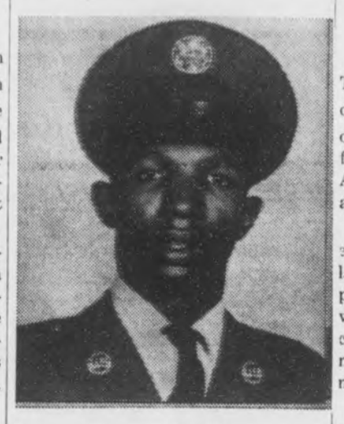

Timothy E. Dates

San Antonio, Tex. — Airman Third Class Timothy E. Dates, son of Mrs. Juliette F. Dates of Vincent, Ala., has been selected for technical training at Lowry AFB, Colo., as a U. S. Air Force photographic specialist.

Airman Dates recently completed basic military training at Lackland AFB, Tex. His new school is part of the Air Training Command which conducts hundreds of specialized courses to provide technically-trained personnel for the nation's aerospace force.

Michael A. Stone

San Antonio, Tex. — Airman Third Class Michael A. Stone, son of Mr. and Mrs. Jasper L. Stone of Calera, Ala., has been selected for technical training at Amarillo AFB, Tex., as a U. S. Air Force administrative specialist.

Airman Stone recently completed basic military training at Lackland AFB, Tex. His new school is part of the Air Training Command which conducts hundreds of specialized courses to provide technically-trained personnel for the nation's aerospace force.

The airman is a 1965 graduate of Calera High School.

Fort Rucker, Ala. (AHTNC) — Specialist Five Lonza R. Hayes, 24, son of Mrs. Robert Hayes, Columbiana, Ala., completed a five-week single engine observation and utility airplane maintenance course at the Army Aviation School, Fort Rucker, Ala., Aug. 20.

Specialist Hayes entered the Army in June 1959.

Hayes is a 1959 graduate of Verbena High School.

Herodotus wrote of the cotton plant as early as 445 B. C.

OUR SOIL ★ OUR STRENGTH

DISTRICT SOIL CONSERVATION NEWS

By B. F. Hatchett and G. C. Starcher

Work on drainage ditches for cooperator John DeBuys, Chelsea, will be underway by the time this column is in your hands. Clearing the area where the ditches are needed is necessary before an accurate survey of the ditch can be made.

W. E. Kirkpatrick, Dogwood, has an A.C.P. cost-sharing drainage ditch under construction, and a waterhole for stock just completed under the same conservation program.

When visited Monday by technician Geo. Starcher, Mr. William Gallon, Dunavant, was interested in possible "cures" for a leaky pond that was the result of a contractor's excavating near the dam against the recommendations of the Soil Conservation Service. If, as it appears, the water is escaping through exposed layered sandstone, a new "seal" of clay or other suitable material will have to be placed over the excavated area.

This is the third pond along this particular valley in trouble for apparently similar reasons, and would seem to be proof that in future ponds in this type soil more attention to leaving ample soil over the rock must be taken.

A number of farmers who have been given cost-sharing approval for permanent conservation practices such as ponds, waterholes, ditches, etc. have not started construction. We urge everyone in this situation to either get work done or scheduled early. If it is not to be done, the ASC committee should be told so the funds allocated can be transferred to another county farmer. The county cannot afford to lose acp money.

ENJOY YOURSELF AT

PAT'S PLACE

CALERA, ALABAMA

REGULAR DINNERS — SHORT ORDERS — SEA FOOD
STEAKS — ITALIAN DINNERS

WE SPECIALIZE IN BANQUETS, PARTIES AND CATERING SERVICES

SPECIALS ! !

WEDNESDAY NIGHT — ALL THE SPAGHETTI YOU CAN EAT $1.25
FRIDAY AND SATURDAY — ALL THE CHICKEN YOU CAN EAT $1.35

WE PLEDGE TO GIVE YOU THE BEST FOOD, SERVICE AND PRICE POSSIBLE — TAKE OUT ORDERS

CALL

PAT'S PLACE

668-9271, CALERA, ALABAMA

WE WILL BE GLAD TO SERVE YOU.
PAT NIX — GEORGE NIX

Bring this ad with you and receive a free Coke.

FARM LOANS

FARM CREDIT SERVICE

If you need money to pay your debts — buy more land — buy tractor, farm tools — Refrigerators — Stoves — To improve your buildings — to build poultry houses

SEE A. S. MIREE, MANAGER

FEDERAL LAND BANK ASSOCIATION

618 North, 22nd Street, Birmingham, Alabama OR
Wales W. Wallace Jr.'s Office, Columbiana, Alabama

Easiest Way to Lovelier Rooms

Compare it with any wall paint you've ever used!

Save time, work and expense of a second coat because Super Kem-Tone® covers most walls with only one coat. Guaranteed washable. Hundreds of lovely colors.

CALERA PAINT GLASS and HARDWARE COMPANY

CALERA, ALABAMA

You'll Like The Fast Delivery You Get From

McDOW MOTOR COMPANY

ON A

1965 CHEVROLET

Impala Super Sports! Impalas! Biscaynes! Bel Airs! We've got them all . . . ready for immediate delivery! Get a Grand Slam Deal today on the model of your choice during our exciting "Clean the Bases" stretch-drive selling streak!

Good Stock To Select From

Trade Now & Save

We Need Your Car

We Are Low On

USED CARS

GRAND SLAM Clean-Up!

McDOW MOTOR COMPANY

Columbiana, Alabama 694-2061

WANT ADS!

USE THIS COLUMN TO BUY, SWAP, SELL OR TO ADVERTISE FOR THINGS YOU NEED

Only 75c for 25 words or less and 3c per word for each word in excess of the first 25

WELLS DRILLED — Well drilling (pumps). Slate $2.00 and up; sandrock, lime, slightly higher Jack Hartsfield, Chelsea 474-5337 J. E. Bearden, Birmingham, 879-7883 tf

WELLS DRILLED — 28 years experience, Pumps, Filters, Terms. Call Bill Pugh, B'ham, 836-2265 tf

WESTERN & COWBOY BOOTS for men, women, and children — Men's Famous Name Dress Shoes Values to $25.00, only $6.99. Sizes 6 to 12. Dixie Cloth Barn, U.S. 31, Pelham 2/18tf

SALES AND SERVICE — John Deers Industrial and Agricultural Tractor and Equipment. Mooney Tractor Co., Wilsonville, Alabama Phone 694-7766 4/2tf

Pressure Creosoted
POSTS — POLES — LUMBER
Extra Long Life For Fences
Barns, Docks, Boat Houses.
SEAMAN TIMBER CO
Montevallo, Ala.
Phone 665-7279
7/25tf

MOBILE HOMES — $2795 and no gimmicks, 1965 10 ft. wide 2 BR with thick natural birch and modern interior, fully insulated with 1½ inch fiberglass, double sink, coppertone appliances, full colored bath, all aluminum exterior, guaranteed first class in every respect and is truly a quality mobile home lacking nothing. A big selection of other fine mobile homes at similar savings. Talladega Trailer Sales, East Battle St., Talladega, Alabama. 11/19tf

GENERAL HOUSE REPAIR — Large or small. Free Estimates. R. L. HOLLIS, 694-7269, Route 1, Wilsonville, Ala. 12/60tf

WANTED — Electrical work. Install power paks, repair stoves, hot water heaters, dryers, air conditioners. James M. Hall. Phone 694-7324, Wilsonville 2/4tf

SHRUBBERY FOR SALE — Shrubbery for sale in containers ready for planting anytime of the year. Call 694-7269 or visit R. L. Hollis Nursery in the Fourmile Community. 9/13tf

BABY SITTER WANTED — 5 days a week. Call 694-6014, Columbiana, Ala. 8/12tf

SPECIALS — Unfinished pillow cases 19c each. Mission Valley 3 yds $1.00; Domestic 5 yds. $1.00; Cotton flannels 10c per yd. Dixie Cloth Barn, U.S. 31, Pelham 2/28tf

Due to Divorce; We have a repossessed 1965 model sewing machine, swing needle Dial-O-Matic zig zag, sews on buttons, makes buttonholes, does decorative stitching. Take up remaining payments of $3.00 ea. Write box 947, Columbiana, Ala. 9/22tf

FOR SALE — 1955 Chev. ½ ton pickup. Good mechanical shape. $350.00. Bowdon Motors, Calera, Ala.

"WHERE THE ACTION IS!!!" Bowdon's Economy, Calera. Luxurious 5 pc. Reg. $170.00 Living room Suites discounted to $89.77. 1965 Mathes 5,000 BTU Air Cond. only $79.88. All other Mathes and Whirlpool Air Cond., discounted tremendously!!

At Bowdon's Economy, Calera, "Where the Action Is!!" Imperial Frigidaire auto washers only $179.95 this week!!! Luxurious French Prov. 2 pc. Living room Suites reg $270.00 Now discounted to a low $159.95. We're over stocked!!! 3 rooms of Furn., now at Bowdon's only $199.66. Includes living room suite, bedroom suite and 5 pc dinette suite!!

WELLS DRILLED
The Fast Air Rotary Way
Water Guarantee
PUMPS — FILTERS
NO DOWN PAYMENT
Graves Drilling Co.
Ph. 245-4213
Sylacauga, Ala.
MRS. LEON BAKER, JR.
694-7525, Columbiana, Ala.

NOTICE — Your Farm Bureau Tire Dealer in Shelby County is Harold McCord, OK Rubber Welders, Columbiana. All Farm Bureau Members see him for all your Tire and Battery needs. 8/12,19,26ch

DISTRIBUTOR WANTED — No Competition. To service and set up new accounts in exclusive territroy. Investment secured by fast moving inventory of amazing plastic coating used on all types of surfaces interior or exterior. Eliminates waxing when applied to any type of floor. Eliminates all painting when applied to wood, metal or concrete surfaces. Minimum Investment $500. Maximum Investment $12,000. For details write or call: Phone: 314-AX-1-1500, Penguin Plastics Corp. 3411 North Lindbergh Blvd. St. Ann, Missouri 63074 8/5,12,19,26 9/2,9,16ch

MALE HELP WANTED — Sell Knapp Shoes full or part time. Earn $25 to $150 a week on high commissions and bonus. Steady year-round business. Equipment furnished free. Write to J. G. Clayton, Knapp Shoes, Brockton, Mass. 8/12,26ch

HELP WANTED — Machinist, experienced or trainee, full or part time. Salary open. Industrial Crane & Equipment Corp., Helena, Ala. 7/29tf

FOR SALE — 55-Gallon Used Steel Drums, $2.00 each. Write P. O. Box 368, Siluria, or call Siluria 663-2761 8/19,26 9/2,9pd

RAMBLERS

1965 Models priced to go at close out prices now. Come get 'em while they last. Bowdon Motors Calera, Ala.

FOR SALE — Small upright piano with bench. Red Mahogany fish. Like new inside and out. Guaranteed serviceable. Will deliver. $275.00. Albert Driggers, Calera, Alabama. Ph. 668-6161 1tdpd

FOR SALE — Used Electric Stove, $30.00. Call 694-6014 8/26 9/2ch

FOR RENT — 2 new 3 bedroom brick apts. - built in kitchen - all electric, heat pump, in Montevallo and ready for Sept. occupancy. $85.00 per month.
FOR SALE — 10 acres with city water, septic tank in and basement dug for home - just out of City of Montevallo. $6,000.
FOR SALE — 10 acres - 8 room ante-bellum home, barn and good well, bath in house. Six Mile, Ala. This place has historic value. $7,000.
Victor Scott, B & S Insurance & Realty, Montevallo, 665-7571 or 665-7614 1t

25 ACRES on beautiful Mahan Creek 4 miles from Montevallo. Has camping and picnic area cleared out along creek under magnificant big trees. Looks like Daniel Boone country, but has paved road to property. Owner has purchased ground for right-of-way in, which goes with property. $3,600.

28 ACRES and well-built concrete block house on Hwy. 280. Located between Westover and Harpersville. 660 feet of road frontage. Good well and all modern conveniences. A very good buy at $6,750. Owner's widow is in Louisiana with her married daughter. We have key to house and will show it to you.

240 ACRES. A fine farm out from Childersburg with one-half mile frontage on Coosa River. Deep, rich soil and beautifully rolling land. Practically all cleared and in cultivation or pasture. Has cotton and corn allotments, tenant houses and barns. Owners home is large and very nice, with every modern convenience and a lovely kitchen. Whole farm fenced with woven wire, barbs top and bottom. Is on road scheduled for paving. Has stock ponds and plenty of water. Price $50,400. Will FHA if you qualify.

KATHRYN PURDY
Purdy Real Estate Co.
COLUMBIANA, 694-6116
BIRMINGHAM 822-5052
8/19,26 9/2ch

DRIVER-EDUCATION FILM AVAILABLE

More than 30,000 teenagers in driver-education classes of 780 high schools across the country will drive more safely this Labor Day weekend because of what they've learned from new instructional films.

The eight 4½-minute, "single concept" films illustrate many points in driver education that are difficult to teach in the classroom or on the road. They deal with such situations as how to cope with driving emergencies, techniques of freeway driving, and technical points such as physical forces involved in car operation.

Produced by American Oil Co. in cooperation with the National Commission on Safety Education (a branch of the National Education Assn.), the films come with a complete instructional package which includes teacher's guidebook and student pamphlets.

With schools reopening soon, the films will again be offered at cost as a public service by their oil-company sponsor.

FOR SALE — Carpet. Buy Nationally advertised Trend Carpet direct from the mill to you. See our ad in this month's McCall Magazine. We have Nylon from $3.99 per yard to $9.99 for 100% Acrylic. Get our price for a room size or wall to wall installation. Be sure and register for room size 12 x 15 carpet to be given away Sept. 7 at Scruggs Trading Post in Wilsonville or call 694-7506. 4tc/6 9t/8

FOR SALE — Three bed room Brick home. Kitchen and den combination, 1½ baths, good condition, on lot ¾ acre. Central Hills Subdivision, Wilsonville. Call 694-7722 8/18,26 9/2pd

HOOPER STOCKYARD — Mr. Cattleman. Need your cattle hauled? Call Ralph Robinson 694-7030 Wilsonville 1tpd

FOR RENT — 3 bedroom furnished home on Middle Street in Montevallo. $100.00 per month. Lease.
3 bedroom home just out of Montevallo. Has city water and gas. $75.00 per month.
4 bedroom home and two baths. Available soon. $100.00 per month or will sell $14,500.
Call C. G. Wallace, B & S Insurance & Realty, Montevallo 665-7571 or 665-7598 1tch

SPARE TIME INCOME — Refilling and collecting money from NEW TYPE high quality coin operated dispensers in this area. No selling. To qualify you must have car, references, $600 to $1900 cash. Seven to twelve hours weekly can net excellent monthly income. More full time. For personal interview write P. O. Box 10573, Dallas, Texas 75207. Include phone number. 1t

3 piece living room suite and rug. All in excellent condition, 884-2317 Harpersville, Ala. 1tpd

FOR SALE — 1957 Olds 2 door hardtop, original owner, in good condition. $250.00. Call 663-7203 1tpd

PONTIACS

1965 Models priced to go at close out prices now. Come get em while they last. Bowdon Motors Calera, Ala.

CALERA
CALL 668-7941
COLLECT 668-2321

People, Spots In The News

SKI-GO-ROUND: Artificial lake in Milan is rigged for water skiers at 65c for 4-minute ride.

HI! Carl Spurlock, 10, turned bike frame upside down, added pipe, and whee!

FAMILIAR FACE: Not Suzy Smith's but water meter's. New model developed by Worthington Corp. is going into new homes across country.

NOT SO ANGELIC: Everybody got into act as Los Angeles Angels and Boston Red Sox (Socks?) mixed it up at Chavez Ravine after batter was hit by pitched ball.

CARD OF THANKS

I want to use this medium to express my appreciation to my loyal friends, family and relatives for innumerable acts of kindness while I was ill at Shelby Memorial Hospital and University Hospital. I will never be able to thank them adequately for the flowers, gifts and cards which were sent or brought to me. Also those who were casual acquaintances have become my friends.

To the entire first floor at Shelby Memorial from the orderlies and maids to the aides, L.P.N. and nurses—a sincere Thank You!

Especially do I want to thnak my two doctors — Dr. Harry Phillips and Dr. Harold Hall in Shelby County and to all those who administered professional care at University Hospital.

I have been richly blessed and I hope God will bless and reward you, too.

Sincerely,
Fay Benton Roberts.

TRADE AT HOME — BOOST SHELBY COUNTY

AGRICO FARM SERVICE CENTER
Clanton Alabama
Headquarters For
Fertilzer-Limestone
Nitrates
Spread Or Bag
Seed For Fields,
Gardens, Pastures
GOVERNMENT PURCHASE ORDERS HONORED
CALL 775-4560 CLANTON OR 665-7811

ALABASTER LOAN & FINANCE CO., INC.

CAN BE A GREAT FRIEND —

When Financing Your Car

Need a car but can't quite swing it? We'll lend you the money. And you can repay the loan in monthly installments.

ALABASTER LOAN & FINANCE CO., INC.
Located in Old Bank Building
Alabaster, Alabama
(6 Doors North of Nash Rexall Drug Store)

CHEVROLET

don't hurry... rush

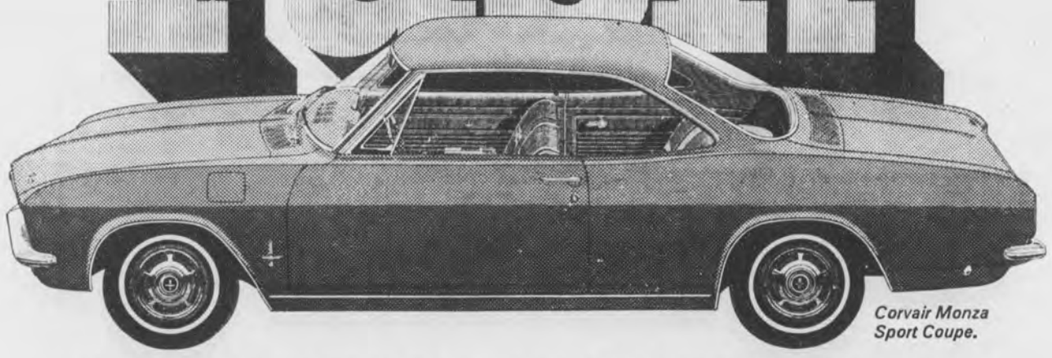

Corvair Monza Sport Coupe.

Now's the time to drive a great deal from a great choice of brand-new Corvairs, Chevrolets and Chevelles. Leave it to Chevrolet to make sure these beauties look costly. Leave it to your Chevrolet dealer to make sure they're not. But rush, rush, rush! They're moving out fast.

Chevelle Malibu Sport Coupe.

Chevrolet Bel Air 4-Door Sedan.

Now's the time to get a No. 1 buy on the No. 1 cars. No. 1 YOUR CHEVROLET DEALER

01 1829

Authorized Chevrolet Dealer In Columbiana
McDOW MOTOR COMPANY
COLUMBIANA, ALABAMA

Montevallo
CARL CANNON CHEVROLET
MONTEVALLO, ALABAMA

and History

Shelby County Reporter

Shelby County Democrat 1948 — Shelby County Times-Herald 1959

122nd Year, Number 44 | Columbiana, Alabama | Single Copy 10 Cents | Thursday, September 2, 1965 | Established in Talladega 1843

Pen Point Paragraphs

Mildred White Wallace

National Child Safety Week

During the September 8-15 period, there will be a nationwide observance which deserves the whole-hearted cooperation of everyone in this country. It is National Child Safety Week, and its purpose is to instill in the minds of our school children sound and proven safety practices.

The toll of injuries and deaths that accidents take from our youngsters is appalling. It is true, of course, that children are naturally adventurous. They look to try new and fascinating things—some of which are filled with hazards. Being immature, they are frequently thoughtless — as grim news items which tell of children running out from between parked cars into traffic-heavy streets and there being run down attest. The rules of safety must be everlastingly emphasized to them if tragedy is to be averted.

Adults must do the teaching. And adults must also advance the cause of safety by example. We read of children who drown because their parents allowed them to swim alone or in dangerous waters. We read also of parents, with their children, venturing out in overloaded boats and swamping, often with loss of life. And, in innumerable instances, motorists callously fail to take the proper precautions when passing schools and playgrounds.

So the story goes. It is a story which can be brought to an end if we all will participate in National Child Safety Week — and then apply the lessons for all the weeks that are to come.

Library To Close Labor Day

The Shelby County Library Headquarters and all Branch Libraries will be closed all day Monday, September 6, in observance of Labor Day.

Working Rules In 1850

For those used to working under modern conditions, these rules set up by an engineering office in Morgantown, W. Va. about 1850 are interesting:

Office employees will daily sweep the floors, dust the furniture, shelves and bookcases.

Each draftsman will bring in a bucket of water and a scuttle of coal for the day's business.

This office will open at 7 a.m. and close at 8 .m. daily except on the Sabbath, on which day it will remain closed.

An employee who smokes Spanish cigars, uses liquor in any form, gets shaved at a barber shop or frequents pool or public halls will give me good reason to suspect his worth, intentions and honesty.

Any employe who has performed his labors faithfully and without fault for five years in my service and has been thrifty and attentive to his religious duties will be given an increase of 5 cents per day in his pay, providing a just return of profits from the business permits it.

This reprint appears in the current issue of News Front magazine.

New Draft Ruling

According to a recent executive order, men between the ages of 19 and 26 who were married after midnight last Thursday will be subject to the draft on the same basis as single men. The order was signed by President Johnson.

Revival At First Baptist

The Revival—with emphasis on Youth — continues at the First Baptist Church in Columbiana. Leland Atchison, is guest minister, Bobby Waldrop is directing the music, Vicki Powers is organist and Lee Ann Rush is pianist.

Schools To Open Sept. 7

Immediately following Labor Day — September 6 — Schools bells will tinkle throughout the county calling over 8000 children back to their respective scholastic routines. Teachers have been elected and their names and schools appear elsewhere in the current issue of the Reporter.

Boy Scout Committee Plans Finance Campaign

The Cahaba District Finance Steering Committee meeting was held in Calera at Pat's Place on Tuesday evening, August 24th. There were 13 key men present to discuss the 1965 Black Warrior Scout Council's Finance Campaign.

The meeting was opened with prayer by Tom Lawrence of Calera, and the meal was served. Introductions and welcome were handled by Tom Boggs, District Scout Executive from Demopolis.

The Council budget for 1965 was explained by Tom Todd, Jr., Council Campaign Chairman from Tuscaloosa. He pointed out that the budget has jumped from $56,160.50 to $69,606.55, but that this is still not nearly enough to adequately support 13 counties, two Scout camps, 4 Professional Scouters, office staff, publicity, training, and all the other expenses of running a Boy Scout Council.

The Community Campaign was explained by Edgar Christopher, Council Scout Executive. He talked about the General Finance Chairman, Publicity Committee and Audit Committee, as well as Special Gifts Committee.

The Prospect and Rating Committee was discussed by the District Executive Tom Boggs, Jr.

Dates for the Kickoff Breakfasts in Columbiana, West Blocton and Centreville. The other communities will set their dates in the very near future. Columbiana will hold their Kickoff on October 5th, West Blocton on the 6th, and Centreville on the 6th.

Jim Oakley, Jr., Bibb County Chairman was unable to attend this particular meeting as were several other community chairmen, but everyone has already begun preparations for the drive.

The Cahaba District is made up of Bibb and Shelby Counties. Scouting is certainly on the increase in both counties, but there are still so very many boys who have not had an opportunity to participate in the largest and greatest boys' movement in the world. The only way these boys can have Scouting is for us adults to provide it for them.

Those men present for this most important and successful meeting were: T. W. Lawrence of Calera; Wayne Rasco, Frank Ellis, Jr., Jim Davis, Sam Pierce all of Columbiana; Milton McKinney and William Driskell of West Blocton; Jim Harkins of Montevallo, Tom Todd, Jr., and Edgar Christopher of Tuscaloosa, and Tom Boggs, Jr., of Demopolis.

This was ameeting of outstanding civic leaders who want to be sure that there is a program available to boys which, along with home, school and church, will help insure that these boys will also become outstanding civic leaders and citizens of this great nation.

Kiwanians Hear Dr. Leroy Brown

Dr. Leroy Brown, president of Jefferson Junior College — newest college in our area — was guest speaker at the Columbiana Kiwanis supper meeting last Thursday.

Dr. Brown was introduced by Supt. of Education Elvin Hill, a friend of many years.

Designed to serve Jefferson and Shelby Counties, and parts of St. Clair, Cullman, Blount, and Walker, the new school will open this fall with the largest opening freshman college class in Alabama history.

The enthusiaste educator can point with pride to a long record of school superintendency — Tuscumbia City Schools; Service in Seoul, Korea; Anniston City Schools, and many other important educational assignments.

Dr. Brown gave a review of needs for a college education in today's highly competitive social and business structure. The place of junior colleges (1) in relieving pressures on senior colleges (2) serving young people who do not really require a degree but need a couple of years, and (3) giving specialized training for industry, merchandising, nursing care, etc.

Brown points out that this is a real college, fully equipped, with a splendid teaching staff and new buildings. Tuition will be within reach of almost anyone ($45.00 per quarter) but a most beneficial service will be daily free bus service from Columbiana and other towns of the served area. This means students can live at home these first two years. Two full time guidance persons and other faculty members will give each student personal attention.

According to the speaker there are already numerous applications on file from Shelby County High School graduates. He feels that there are more that should apply and benefit from this opportunity.

Cliff Holman To Be In Columbiana

Cliff Holman, well known television entertainer will bring his attractions to the Methodist Church on September 14 and present his "Magic As You Like It" skit. This event is a novel program composed of clever stunts, comedy magic and audience participation at a smile-a-minute clip.

The program will begin at 7 o'clock p.m. and children and young folk are invited.

Funeral Services Held For Mayor O. C. Farris

Mayor O. C. Farris, 57, of Calera, passed away Monday morning at 1 a.m. in Panama City after suffering a heart attack.

Mr. Farris was serving his 4th term as Mayor of Calera. He was a Mason, Shriner, Deacon of the Calera Baptist Church, owner of the Clara-Neal Motel and Restaurant, and former owner of the Calera Motor Company. He was a resident of Calera for 22 years.

Funeral services were held Tuesday, August 31st from the Calera Baptist Church at 3:00 p.m. Interment in Shelby Memory Gardens, Rev. Glenn Gring and Rev. J. F. Goree officiating.

Survived by the wife, Mrs. Clarice Farris; three sons, Kenneth, Larry and Bobby Farris; three daughters, Faye, Mary Lynn, and Deborah Farris, all of Calera; four brothers, E. C. Farris, Calera, T. A. Farris, W. M. Farris and L. O. Farris, all of Alabaster.

O. C. Farris

Pallbearers were the town council, George Roy, Arthur Davis, Bryce Cobb, Carl Edwards, Sid Bird; and Chief of Police, Frank Wells.

Bolton-Walton Funeral Home directed.

Alabama College Has "Full House"

Alabama College will begin its 1965-66 school year next month with a "full house"—dormitories filled to absolute capacity with three students per room, according to officials at the liberal arts college in Montevallo.

Admissions director Kermit Mathison said this week that, with approximately 2,000 students on the fall roster, total enrollment is up some 33 per cent over last year.

He said the incoming freshman class at AC is even larger than the record-breaking "Class of '68" that entered last year. The count on first-year students this fall now nearing the 900 mark, is a 38 per cent jump over admissions in September, 1964.

Admissions for the fall term were cut off early in June, the earliest cutoff date in the college's history. The cut-off also set another precedent at AC, being the first time for admissions to commuter students were closed.

The latter move was made to avoid further taxing the student-faculty ratio as well as to halt pressure on other facilities such as classrooms and laboratories.

Mathison said he had received more than 2,000 requests for admission this year from prospective freshmen and transfer students. Of more than 200 qualified students turned away due to a lack of on-campus accommodations, better than half requested to be placed on a waiting list.

The admissions director said a number of students on the waiting list have been worked into the fall enrollment picture as space has become available.

Mathison noted that he has already received numerous requests from next year's high school seniors for enrollment applications to AC for 1966-67. He said these requests began coming in more than two months ago, adding that requests should be resubmitted after September 1.

Maximum utilization of classrooms, laboratories and dining facilities is a key factor in the fall schedule at Montevallo, and the number of faculty members has been increased in an effort to provide for the swelling enrollment.

Scheduled for official opening early this fall is the new student center, which will house the college book store, snack bar, U. S. Post Office branch, SGA offices and student and faculty lounges as well as recreational and conference facilities.

Plans are also under way for construction of new dormitories, a new library and a new science building. AC President Dr. D. P. Culp said the planned structures, together with the new student center and the gymnasium-field house which was put into operation last year, are expected to "add immeasurably to campus comfort, convenience and educational efficienty."

The new term at AC begins on Sunday, Sept. 12, when dormitories will be opened to freshmen and transfer students. Upperclassmen returning to the Montevallo campus are expected on Tuesday, Sept. 14.

Bids Asked For Columbiana By-Pass

A Shelby County road project is included in the September 17 contract letting, according to the schedule released this week by the State Highway Department.

Plans call for letting to contract the initial phase of construction on the Columbiana Bypass. The work will involve almost 4 miles of re-routing Alabama 25 (the Calera - Wilsonville Road) around Columbiana to the northern part of the city.

Statewide, the letting covers 43 projects extending into 22 counties. Nine interstate projects are included in DeKalb, Jefferson, Mobile, and Montgomery Counties.

"This big September letting," said Gov. George C. Wallace, "is just the beginning of work made possible by the new $25-million road bond issue."

Gov. Wallace said $181 million in road construction will be put underway during the remaining months of his administration. This will bring the total 4-year highway program to $550 million.

Four New Faculty Members Named To AC Social Science Department

Justin Fuller

Dr. Bessie T. Terry

Dr. Garnie W. McGinty

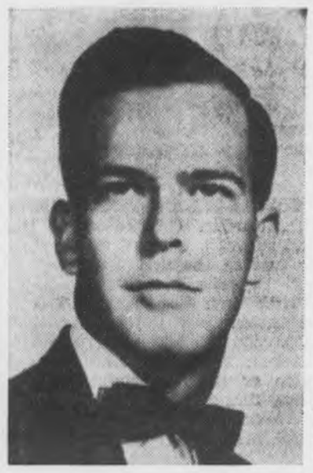

Rex. B. McDaniel

Appointment of four new faculty members to Alabama College's social sciences department has been announced this week by AC President Dr. D. P. Culp.

Named to the liberal arts college are: Dr. Garnie W. McGinty, professor of history; Dr. Besse T. Terry, associate professor of history; Justin Fuller, assistant professor of history; and Rex B. McDaniel, instructor of sociology.

Dr. McGinty, a native of Ringgold, La., received his AB degree in mathematics and science from Northwestern State College at Natchitoches, La. He received the MA degree in economics from Peabody College, and the Ph.D degree in history from the University of Texas.

Active in the field of education since 1916, McGinty has held teaching and administrative posts in Louisiana's public school systems, at Northwestern State College and at Louisiana Polytechnic Institute at Ruston, La.

He has been chairman of the social sciences department and professor of history at LPI for the past 25 years except for the year 1949-50, when he served as acting president of Northwestern State College.

Listed in Who's Who in America, Who's Who in the South and Southwest, and American Scholars, Dr. McGinty holds membership in numerous professional and honorary fraternities. He was an organizer and has held various offices in the Louisiana Historical Association and the Northwest Louisiana Historical Association.

He is the author of two books: "Louisiana Redeemed," published in 1941, and "A History of Louisiana," published in 1949. His essays and book reviews have appeared in a half dozen professional journals, and he has contributed works to several major encyclopedias including Colliers, Americana and Britannica.

Dr. Besse Terry is a native of Sumter County in Alabama and received her AB. MA and Ph.D degrees from the University of Alabama. She conducted additional studies at the University of Michigan and the University of Maryland.

She has held teaching positions previously at Birmingham-Southern College, the University of Maryland Overseas at Poitiers, France, and was a French language teacher at Tuscaloosa High School for four years prior to beginning her doctoral program. She received her Ph.D degree from the University of Alabama in graduation ceremonies this month.

She has traveled extensively throughout the world, and wrote a series of radio programs for the British Broadcasting Corporation during a three-year stay in London. Her short stories have appeared in a number of national popular magazines.

Justin Fuller is a Birmingham native and received his BS degree from Georgia Tech in Atlanta. He received the MA degree from Emory University, also in Atlanta, and has completed a major part of his Ph.D requirements at the University of North Carolina.

Fuller began his college teaching career at Alabama College in 1962. For the past two years he has been an assistant professor of economics at the University of Georgia and has conducted further graduate studies.

Rex B. McDaniel attended South west Mississippi Junior College and holds the AB degree from William Carey College at Hattiesburg. He received his MA degree from Mississippi State University. McDaniel is a native of Tylertown, Miss.

Newly appointed faculty members will begin teaching duties at AC when the fall term opens Sept. 13.

Ferry To Begin Operation Soon

Work on the Talladega-Shelby County Ferry is progressing and officials hope to have the ferry in operation within a few weeks. At a recent joint meeting of the county governing bodies it was agreed that the ferry would be operated 24 hours each day and that it would be a toll free ferry. Each County Board is anxious to have a good volumn of traffic use the ferry so that the construction of a bridge over the river may be justified in a few years. The Shelby County road to the ferry has been paved and the paving of the Talladega County road is expected to be completed within a few weeks.

At the present time workers are painting the ferry and repairing other rust damage.

A recent rumor that reconstruction of Lay Dam would necessitate the lowering of Lay Lake to the point where the ferry could not be operated was ended when officials of the Power Company gave assurance that except for some unusual emergency that is not anticipated, there would be no necessity to lower Lay Lake. The raising of Lay Lake in 1968 will require, of course, some adjustments in the operation of the ferry.

The County Boards plan opening ceremonies for the ferry and the date operations will begin will be announced in a few weeks.

ALABAMA HIGHWAYS

The U. S. Department of Commerce on August 30 earmarked $83,170,425 in Federal funds for highway construction in Alabama during the fiscal 1967. Alabama will receive $64,300.800 for construction of inter-state Highways, $8,806,470 for primary highways, $6,702,293 for secondary roads and $3,360,862 for urban highways. The Federal government pays 90 per cent of Interstate costs and 50 per cent of the other construction programs.

FLU PREDICTED

We see by the papers that flu is again predicted for the coming winter and the U. S. Public Health Service urges that you receive your first shot in September.

Culp Named Driver Education Consultant

Alabama College President Dr. D. P. Culp has been named as a special consultant to the Chrysler Corporation for a national program fo driver education in high schools and colleges.

Dr. Culp will help formulate basic policies to guide the motor company in supplying automobiles to participating schools. He was also chosen as chairman of the group of educators selected from across the nation help carry out the program.

The group will act as an advisory board to Chrysler officials on the operation of company automobiles put into service under the nationwdie program.

Dr. Culp said the sponsoring company is encouraging universities, colleges and secondary schools to institute scientific driver education programs by providing automobiles with all necessary equipment at corporation expense.

The AC President is scheduled to attend an organizational meeting of consulting committeemen and an orientation session with company officials in Detroit early next month.

Columbiana Firm Buys Textile Mill

Purchase of Monroe Mills, Monroe, Ga., by Buck Creek Industries Inc. of Columbiana, has been announced by Fred Phillips, Buck Creek president. The purchase price was in excess of $1 million.

This is the third Georgia textile property Buck Creek has acquired since 1962. It bought a weaving mill in 1962 and recently acquired a carpet mill at Dalton.

Buck Creek also owns Valley Mills in Columbiana, one of Alabama's largest producers of synthetic yarns for the tufting industry.

Phillips said Buck Creek's sales have risen from $2 million in 1961 to $17 million in 1965.

The Monroe facility is the largest in the Buck Creek operations, with more than 400 employes, 25,000 spindles and 675 looms.

MOUNTAIN VIEW SINGING

The regular monthly Singing at Mountain View Baptist Church will be held on September 4 at seven o'clock p.m.

The Samaritans Quartette will be guest singers.

Everyone cordially invited to be president.

Social and Personal Mention

MILDRED WHITE WALLACE, Society Editor

This pint-sized pastry chef points with pride to her first culinary achievement, baked to perfection in an electric oven. Home economists suggest that mothers encourage youngsters to learn cooking as a practical, fun hobby.

Kiddie-Cooks Learn Fast If You Start Them Early

Most kids love to eat. But a surprising number of boys and girls also like to cook.

Home economists have found that students enrolled in elementary school cooking classes often show a facility for learning food preparation. They suggest that with a little help from mom, cooking can become a worthwhile hobby even for pre-teeners.

If you plan to introduce your youngsters to cooking, the experts advise that children learn as much from attitudes as from instruction. If you consider cooking a chore, chances are they will, too. If you find it pleasant and interesting, they'll react positively and learn more quickly.

One of the recommended ways to begin is with baking, because that involves fun food like cookies, cupcakes or pizzas. The modern features of an electric oven that simplify cooking for a housewife — automatic heat controls and timing devices, oven accessibility, see-through doors and quick and easy clean-ups — make learning to bake easy and enjoyable for youngsters. For simplified instruction and good recipe ideas, try one of the new cookbooks for children.

Kiddie-cooks will find range-top cooking equally easy and satisfying. Since automatic ranges eliminate pot-watching and prevent messy burns and boil-overs, children won't consider cooking a chore. But scrambling that first egg or turning the first pancake will be quite a thrill.

If children show an interest in cooking, say the experts, it should be cultivated, not ignored. When a mother is busy or ill, it's helpful to know that one of the youngsters can fill in for her at mealtimes.

Cooking lessons are also an excellent way to teach health and safety habits. They demonstrate that cleanliness is important in food preparation, that neatness and organization aid in kitchen efficiency, and that sharp instruments and hot utensils must be handled with care.

Through cooking, too, children learn the nutritional value of different foods, how to arrange and serve food attractively, and even the basic arithmetic involved in figuring and measuring ingredients.

Wayne Brasher, age 17, has volunteered for military service and is taking basic Army training in Ft. Jackson, Columbia, S.C.

Grace Carter Ozley, who has been one of Pizitz' Back-To-College-Clothes models during the past two weeks, will leave Columbiana, Sunday, to begin her Sophomore year at Howard College. Miss Ozley is majoring in Home Ec and minoring in Religious Education.

Greg Gordon has returned home following a delightful visit in North Alabama with college friends. He will leave Columbiana Sunday for Jacksonville State College and will graduate in Business Administration in January.

M/Sgt. and Mrs. Ordise Moore and their family have landed in Japan where he will be stationed with the U.S. Air Force for the next three years. They were recent guest in the home of his mother, Mrs. Maude Moore and Miss Ovie Moore.

Glad to note that Mrs. Evelyn White, one of the most popular sales clerks in town, is back at her official post in Davis Drug Store this week. Mrs. White has been absent from Davis Drug for several months due to a broken hip.

Miss Margaret Stone has returned to Columbiana after enjoying a visit with her neice, Miss Melba Stone, in Auburn.

Symbol of Better Health

A Pharmacist's High Standards

When it comes to filling prescriptions, your druggist insists on the best. Only the finest drugs are used, from stocks that are regularly checked for freshness. This insistence on quality is your assurance that your prescriptions contain the best!

COLUMBIANA DRUG CO.
Columbiana, Alabama
Prompt, Precise Prescription Service
CALL 694-2811

THOUGHT FOR THE DAY

FRIENDSHIP

Oh, the comfort—the inexpressible
comfort of feeling safe
with a person,
Having neither to weigh thoughts,
Nor measure words—but pouring
All right out—just as they are—
Chaff and grain together—
Certain that a faithful
hand will
Take and sift them—
Keep what is worth keeping—
And with the breath of
kindness
Blow the rest away.

(Dinah Craik)

Regret to learn that Mrs. Fay Roberts is a patient in University Hospital.

The last teen dance of the summer season will be held at the Columbiana Recreation Building, Saturday night, September 4th from 8:30 to 11:30.

Gene Akers and his ever-popular "Exceptions" will play.

Nancy Dorough Moore, a former beautician associated with Billingsley's Beauty Shop in Columbiana, has accepted a position with a Beauty Shop in Alabaster where she now resides.

Mr. and Mrs. W. E. Garrett of Columbiana, attended the Justice Re-union held at Lane Park in Birmingham last Sunday. This event has been an annual affair for the past 31 years and several members of this family have never missed a single one. Two outstanding members who have been present every time are Mrs. J. H. Coleman of Birmingham, who is 88 years young and her sister, Mrs. D. L. White of Jasper who has passed her 85th milestone.

Congratulations to Maxine Davidson—an All Star member of the Womens Soft Ball Team in Chelsea, who has been awarded an attractive trophy for her excellent handling of third base during the recent tournament.

Mr. and Mrs. J. I. Harrison have returned from an extended vacation into Tennessee, Virginia and in Huntsville, Alabama where they were the guest of Mr. and Mrs. Jim Harrison III.

SEPT. ANNIVERSARIES

September 1 marked wedding anniversary celebrations for: Mr. and Mrs. Frank C. Ellis Jr., Mr. and Mrs. William Rasco, Mr. and Mrs. Hugh Sims and Mr. and Mrs. Jim Story — and birthday greetings for Lou Burks, Verna Mae Dean, and Billy Smith. Polly Rowland celebrated her birthday September 2. Mr. and Mrs. W. J. Bentley will observe the passing of a wedding anniversary on September 3; and Pratt Joseph, Ricky Smith and Randy Tolleson will have birthday cakes. Sept. 4 will find Mr. and Mrs. Everette Scruggs, Mr. and Mrs. J. Purser Miles and Mr. and Mrs. Sam Stoudenmire celebrating wedding anniversaries; and Clifford Buchanan, Lee Dennis, Marty Knowles, Tom Minor Jr., Joe McCormick and Lada Watkins observing the passing of their birthdays. Mr. and Mrs. James Hartsfield will celebrate a wedding anniversary on Sept. 5 and Blanche Farr, Lee Ann Goodwin, Charles Spearman and R. G. Stephenson will mark the passing of another calendar year. Sept. 6 is Labor Day. It also marks a wedding anniversary for Mr. and Mrs. M. L. Jones, and a birthday for: Larry Bentley, Mrs. Lapsley Holcombe and Horace Vansant. Birthday greetings will be in order on Sept. 7 for: Perry Bryan, Jim Buchanan, Jonelle Glass and Jenny Nolen. Sept. 8 will mean a wedding anniversary for Mr. and Mrs. Alvis Armstrong and birthday remembrances for: Randy Bates, Sharon Davis, Elaine Moore, Hugh Shaw and Bill Seale.

The Flower for September is: Aster or Morning Glory; and the Birthstone for this month is a Sapphire.

Dow S. Bozeman Jr., grandson of Mr. and Mrs. W. C. Spivey, who is employed in Mesa, Arizona, was called home Monday due to the sudden death of his father Dow S. Bozeman, Sr., a technician at Ft. Benning, Ga. After spending a few hours in Columbiana Mr. and Mrs. Spivey accompanied him to Ft. Benning, Ga., where funeral arrangements will be completed

MRS. WILLIAM E. STINSON FETED

Mrs. Stinson, the recent bride of Doctor W. E. Stinson was honored with a luncheon Monday by Mrs. Doug Ballard.

Setting for the occasion was "The Club." The tables were beautifully decorated in pink and orchid.

Invited guests included:

Mrs. Elna Lawery, sister of Dr. Stinson, Mrs. Edward Strickland of Montgomery, Mrs. Warren Duke, Mrs. C. P. Walker, Mrs. Jerry Busby, Mrs. Linton Porter, Mrs. Donald Lathem, Mrs. Conrad Fowler, Mrs. James Curtis, Mrs. Alvin Stinson, Mrs. George McConatha, Mrs. Margaret Montgomery, Mrs. Herman Herold, Mrs. John J. Hinds, Mrs. J. F. Lotz, Mrs. Walter Brower, Mrs. Fred Palmer

CAPT. BENJAMIN F. HATCHETT

Capt. B. F. Hatchett, son of Mr. and Mrs. D. F. Hatchett of Columbiana, has completed the orientation course for officers of the U.S. Air Froce Medical Service at Gunter AFB, Ala. He is a former graduate of Shelby County High School and attended Tulane University, New Orleans.

His wife, Anna, is the daughter of Mr. and Mrs. R. J. Mabry of Calera.

PRE-NUPTIAL PARTIES FOR MISS BARRETT

Miss Bobbye Barrett and Mr. Larry Watkins were entertained with a series of parties proceding their marriage on Friday evening, August 27 in the First Baptist Church in Columbiana.

On Monday evening, August 23, Mrs. Vivian McNeill and son George, entertained the couple with a Fun Party at their home in Homewood.

The guest were served a dessert after which a series of games were enjoyed. Those attending in addition to the bride-elect and groom-to-be were: Mr. and Mrs. Bob Barrett, Mr. and Mrs. W. W. Watkins, Earl Hughes, Angela Skelton, Grace Ozley, Mr. and Mrs. Bill Barrett, Shirley Barrett, Billy Barrett and Mrs. H. T. Anderson of Montevallo, Dean Ulch, Harry Storeford, Jo Ann Stone, Melanie Wilkinson of Birmingham.

Tuesday, August 24, Mrs. W. Y. Johnson and Mrs. Billy Johnson, entertained Miss Bobbye Barrett with a luncheon at The Club in Birmingham. Those attending were Miss Barrett and her attendants, Mrs. H. T. Anderson, Miss Shirley Barrett, Miss Nancy Barrett, Mrs. Bob Barrett, Mrs. E. B. Barrett, Mrs. W. W. Watkins and the hostesses.

Wednesday, Aug. 25, Mrs. Bob Barrett and Miss Bobbye Barrett gave a luncheon at the Barrett home in Columbiana in honor of the hostesses of the bride-elect's Shower and the brides' attendants. A delectable plate was served to the following: Mrs. Harry Phillips, Mrs. J. E. Edmondson, Mrs. C. H. Cole, Mrs. Russell Seay, Mrs. Lanice Wood, Mrs. Tom Minor Sr., Mrs. Frank Ellis Jr., Mrs. Lynda Anderson, Miss Shirley Barrett and Miss Nancy Barrett.

Thursday, August 26, Mrs. John R. Jones entertained the Bridal Party and parents with an after-rehearsal party. Iced punch, cookies, nuts and mints were served to the following guest: Bobbye Barrett, Larry Watkins, Rev. and Mrs. Raymond Scroggins, Mr. and Mrs. Bob Barrett, Mr. and Mrs. W. W. Watkins, Charles Watkins, Earl Hughes, George McNeill, Billy Barrett, Mrs. W. E. Barrett, Mr. and Mrs. Jimmy Lee, Homer and Elizabeth Lee, John R. Jones, Mike Jones and Grace Ozley.

Mr. and Mrs. Oliver Head and boys have returned from a visit with her parents, Mr. and Mrs. Birmingham in Hamlet, North Carolina.

We have had the pleasure of looking thru the Club Year books including the Vignette and Culture Club programs for the new year and both present challenging and interesting features for future presentations. Outstanding guest speakers will play an important role on these programs.

Mr. and Mrs. Stanley Campbell, Jan and Larry Campbell have returned home following a delightful vacation spent in Daytona Beach, Fla.

Good Morning

By Milton Bird

Over the hill, in a pine thicket, a bunch of crows were setting up housekeeping. Their soft clacking hung in the air, and Lawrence Elliott, working in his corn patch, paused to listen, stopping now and then to have a look. Little mummuring noises that meant spring was just over the hill, when other crows, little and fluffy, would need corn to fill their empty craws.

Lawrence spaded the ground harrowing it with the butt of his spade, sweating a little and cussing the crows, since he knew in his mind that, once the corn had ripened, they would homestead in his patch.

And so it went, while March came and left, and April and May. Until June, basking in her own beauty, slipped over the hill and settled in Lawrence's garden. June, and a junebug nestled in a corn tassel with the sun setting its azure wings afire. June, and a hundred honeybees tangled in pink and golden silks, untangling themselves with a little humming sound and hurrying back to a bee tree by the side of a tall sycamore. And over the hill, in the pine thicket, the crows waited.

Afterward, talking with June about it, Lawrence said: "I saw some brown silks today. That means the crows are about ready." He looked off, letting a little grin wrinkle his face. "But I've got something figured out this summer that'll keep 'em away."

"You had something last year," June said, "and the year before. Remember?"

"But I've got it this time. You'll see."

"What you got now?"

"I put a wheelbarrow in front of the scarecrow and tied his arms to it, like he was pushing it." He chuckled, letting the thought bubble in his mind. And later on, getting ready for bed, he was still chuckling.

But the next morning, when he came in from the garden, he looked like a guy who had bit down on a green persimmon.

"What in the world's happened?" June gasped, watching him come through the door.

"It's those dern crows." He sat down in a chair and fiddled with a stick he had in his hands. "I slipped out," he said, "and took a look. And you know what?"

"What?"

"Three of the rascals were sitting in the wheelbarrow." He waited a minute, a look of disbelief in his eyes. "You won't believe this," he whispered, "but one of 'em was sitting there with his legs crossed, leaning back against the side of the wheelbarrow, sound asleep."

Conrad Fowler Jr. left Columbiana this week for University of Alabama, Hank Spires for Yale and Fred Hyatt for Auburn University.

Mr. and Mrs. L. G. Fulton and family spent last week vacationing at Jekell Island.

People, Spots In The News

MAN vs. MACHINE—and Machine won this "fall" in English cycle race, but the rider was less hurt than the cycle.

ONE MAN, at Honeywell Data-Center, runs all mechanical equipment of five-building complex of new U. of Colorado medical center, continuously checking some 400 points.

'SIREN CAP' is name of this glamorous headpiece from Mr. John, with many sparkling jet beads.

'SHAPE UP, GALS' (as though they weren't, already!) seems to be command of curvaceous corporal as girls auxiliary of ROTC parades at Ohio State U.

Dr. Richard Fulton, back from Arabia, and a guest of his father, Frank Fulton, has accepted a teaching position in St. Bernard College in Cullman and will remain in the states this year. This will be good news to Dick's many friends.

Mr. and Mrs. Frank Sloan, Anita and Frances Sloan are "home again" following a delightful vacation spent in Panama City and Mobile.

Mrs. Evelyn Ellis Mullins of Dothan is the guest of her parents, Judge and Mrs. L. H. Ellis.

Guest during the past week end in the hospitable home of Mr. and Mrs. Frank Suttle included Mr. and Mrs. Charles Chapman Jr., and Alan Chapman of Cahaba Heights; and Mrs. Mary Mackey, mother of Mrs. Suttle, from Birmingham.

Mrs. Lena Garner, a former Columbiana resident, now residing in Birmingham, spent a few days last week on Main as the guest of Mrs. W. L. Christian.

Miss Jeanette Niven and Mrs. Lessie Niven will spend this week end in Monroeville, Alabama.

Wholesale Prices
Rebuilt Generators & Starters
BUY DIRECT FROM REBUILDER
SAVE THE DIFFERENCE
FROST GENERATOR SERVICE
¼ Mile North of Rebel Drin In, Highway 31

DARK SIDE OF THE MOON . . . characterizes what is known today about the causes and cure of muscular dystrophy. But, as in space exploration, the researchers in muscular dystrophy are beginning to look around the dark side. The most serious of the crippling diseases, muscular dystrophy affects more than 200 thousand Americans . . . most of them children. Children who will die before adulthood. But there is hope through research. Muscular dystrophy is difficult for a parent to detect in its earliest stages . . . only a physician can be certain.

YOUR PHARMACIST . . . FOR FAMILY HEALTH INFORMATION

DAVIS DRUG CO. — Columbiana, Alabama

Shelby County Teachers

(Principal's name listed first)

Calera

W. A. Lecroy, Charles Thornburg, Mrs. Ann McGaughy, Fred Denson Jr., Willie J. Akridge, Sandra Hilyer, Richard S. Gilliam, William R. Smith, Mrs. Laura L. Horne, James A. Tubbs, Archie W. Ingram, J. C. Rowe, Mrs. Lamont Franklin, Mrs. Catherine Winslett, Mrs. Sammie Glenn, Mrs. Rebecca Downs, Mrs. Anne C. Glass, Mrs. Evelyn Blake, Mrs. Margie Davis, Annie C. Dunnaway, Mrs. Ola Fay Gilliam, Mrs. Johnnie Johnson, Mrs. Mary Allison, Mrs. Elizabeth Jackson, Mrs. Mary K. Cadle, Mrs. Doris McGaughy, Mrs. Mary Allen, Nina Flo Headley

Camp Branch

Mrs. Minnie Dee Durden, Mrs. Clara Pool

Chelsea

James W. Curtis, Verner Davis, Mrs. Mildred Beavers, Mrs. Annette D. Granberry, Fred M. Hall, Frederick Gleason, Mrs. Annie C Adams, Mrs. Esther Chesser, Mrs. Linda Mullins, Mrs. Opal Bowdoin, Mrs. Louise Curtis, Mrs. Theron Holcombe, Mrs. Mary B. Roberts, Mrs. Norma N. Davis. Mrs. Frances Lokey, Mrs. Lillian Moore, Mrs. Sharon Hicks Martin, Mrs. Earline Isbell, Mrs. Lila Parker, Samuel Earl Niven

County High School

J. H. Upchurch, Mrs. Ida Jo Hilton, Robert Hughes, William O. Parrish, Mrs. Wylodine Hill, Mrs. Ruth Pierson, Donald Bulger, Ouida Bentley, Mrs. Julia Crowe, Edwin Rush, Aileen Pope, Mrs. Myrtle Johnson, Albert Hylton, Mrs. Patricia Bulger, Mrs. Caroline Fulmer, Lamar Cost, Mrs. Jean Brown, Mrs. Loretta Head, Mrs. Mary Strong, Walter Ned Cary, Martha Hubbard, Mrs. Madge Brown

Columbiana Elem.

H. C. Weir, Mrs. Mary Curtis, Thomas A. Higgins, Mrs. Inez Bird, Mrs. Elizabeth Shirley, Mrs. Margie Sullivan, Mrs. Christine Ellis, Mrs. Hilda Cary, Mrs. Mildred Weir, Mrs. Lucille Turner, Mrs. Mayme Horn, Mrs. Bettye Rush, Mrs. Liewellyn Thomas, Mrs. Esther Upchurch, Mrs. Kathleen Turner, Mrs. Joyce Shirley

Dogwood

Mrs. Inez Underwood, Mrs. Realyer Johnson

Helena

S. V. Bice, Billy Wayne Bramblett, Mrs. Mildred Davis, Mrs. Sadra Ann McCulley, Norman Peters, Mrs. Elizabeth Stowe, Mrs. Irene Mullins, Mrs. Geraldine Peters, Mrs. Emmie Davidson, Mrs. Reine Fore

Mayberry

Mrs. Lydia Murphy, Mrs. Jacquelyn Martin, Mrs. Lanelle Hill

Maylene

Mrs. Marie Lucas, Mrs. Shirley Cardone, Syliva Bird

Montevallo High

Guy Milford, Mrs. Rebecca McGaughy, Melton Thornton, Susie Dement, Mrs. Kathlyn C. McGlown, Neal Everette Lawler, Mrs. Anne Milford, Theron Fisher, Mrs. Anne Kelly, Vinnie Lee Walker, Cratie Corbett, Charles Martin, Mrs. Sara Cairns, Kathryn Farrington, Mrs. Carolyn Tolbert, Mrs. Carolyn Edfeldt, Herschel H. Day, Curtis Lee, Douglas Morris, Mrs. Emily Pendleton, Mrs. Frances Anthony

Montevallo Elementary

Mrs. Doris Jeter, Edith Grady Lovelady, Mrs. Macie Simpson, Mrs. Sara Phillips, Mrs. Bobbye Lightfoot, Judy Lee Smith, Mrs. Marsha Ballard, Mrs. Joann Cotter, Mrs. Clennie Clark, Mrs. Eleanor Lewis,, Mrs. Tessie Higgins, Mrs. Mary McEntee, Mrs. Virginia Sims, Mrs. Maggie Anderson, Mrs. Dean Nathews, Mrs. Harriett Bond, Mrs. Fannie Mae Carden

Shelby

Mrs. Maurine Bates, Mrs. Nell Parker, Mrs. Jean B. Merrell, Mrs. Laurie Sparks

Sterrett

Simon Blackerby, Mrs. Maude Blackerby

Valley

Robert Brasher, James Dallis Johnson, Mrs. Sarah Walker, Mrs. Lula Shirley, Mrs. Margaret Booth, Louise Farley, Mrs. Lesta Lucas, Mrs. Lucille Campbell, Mrs. Juanita Ryan

Vandiver

Mrs. Nancy Lee Douglas, Mrs. Gladys Brasher

Thompson High School

Charles Knowles, Mrs. Marvolin Stephens, Jimmy Bice, Mrs. Addie B. Dyer, Mrs. Elizabeth Nolen, James C. Ivy, Billy Eubanks, Mrs. Carolyn Davidson, Mrs. Clemmie Bradley, Mrs. Patricia Logan, Mrs. Doris Perkins, Mrs. Harriett Garrett, Mrs. Jo Ann Lancaster Gordon, Mrs. Mabel Thornton, Mary L. Roach, Mrs. Margaret Barton, Gerald Garrett, Paul Woolley, Daniel M. Acker, Mrs. Joyce T. Lucas, Mrs. Jen Eubanks, Thomas Walton, Mrs. Helen Johnson, Lyla Darnell, Mrs. Bertie Lou Darnell, J. B. Denham Jr., Mrs. Pearl White, Mrs. Martha Wall, Carolyn Posey

Thompson Elementary

Henderson Walker, Mrs. Ida Thornton, Sara Odette Daugherty, Lavada Harper, Mrs. Ira Sue Walton, Mrs. Elizabeth Peete, Mrs. Mary Kirby, Mrs. Mary Kroell, Linda Ingram, Mrs. Billy Hinds, Mrs. Esther Acre, Mrs. Elizabeth McCreary Bates, Mrs. Margaret Youngblood, Mrs. Judith Acker, Mrs. Marilyn Bridges, Mrs. Lamoine Bramblett, Mrs. Bonnie Weeks, Mrs. Madge Butler, Mrs. Margaret Ann Wares

Vincent High School

Sammie Daniels, Mrs. Virginia Sharbutt, Robert H. Holston, Willie H. Earnest, Francis Raymond Lyle, Mrs. Helen Baker, James H. Jones, Lathian Smallwood, Thomas L. Cole Jr., Robert Ford, J. O. Gorman, Alyce L. Harris, Frank Thomas, Mrs. Frances Walker, Erskine Glenn, Mrs. Vivian Clack, Wayne Walker, Marcus DeBose

Vincent Elementary

D. B. Smith, Mrs. Elizabeth Batson, Calvin Smith, Mrs. Virginia McGraw, Mrs. Elizabeth Poole, Mrs. Elizabeth Graham, Mrs. Ruth Hughes, Robert F. Lee, Mrs. Patsy McCranie, Mrs. Pearl Allen, Mrs. Jayne Spruell, Aleta Eastis, Mrs. Roxie M. Guy, Mrs. Fanny Hinds, Mrs. Iva Belle Moore

Wilsonville Jr. High

Mrs. Bertha Cosper, Helen Patton, Robert A. Hume, Mrs. Elioise Williams, Mrs. Perrine Joiner, Mrs. Vivian Mooney, Mrs. Sara Hughes

Alabaster Elem.

John L. Hill Jr., Fannie Mae Brantley, Addie T. Lecroy, Lester E. Bailey Jr., Bennie J. Horn, Cleona Gray, Mildred J. Gaiwood, Mabel W. Lacey, Ellen H. Lamb, Hannah C. Harris, Gloria Jean Myers, Vecia B. Robinson, Eula Arrangton Conley, Phyllis Moore

Almont Elementary

Booker T. Knox, Janie B. Crawford, Mary M. Smitherman, Henry D. Smith, Anna M. Nunn, Johnnie C. DuBose, Augustine Grooms, Pauline T. Mixon, Lillian M. Jackson, Onnie D. Fluker, Mary Loretta Henderson, Flossie Clemmons

Calera Elementary

Wiltha R. Kelley, Essie B. Leach, Larnatta G. Smelley, Carolyn Harris, Dorthy Jean Leonard, Lola M. Alexander, Ida Bell Henderson

County Training

W. E. Jones, Mary Ann Kelley, Jack N. Thomas, Alice D. Burt, Gladys D. Payne, Lawrence McGraw, John H. Chapell, Daisy L. Powell, Barbara Belisle, Annie Spraglin, Eloise Davis, Joe Lewis Marsh, Lillian Schultz, Bennie L. Payne, Martha P. Jones, Freddie Lois Brantley, Charles E. Parker, Eddie K. McGinnis, Louise N. Thomas, Johnnie C. McNeal, Kathlyn Boyd

Prentice High School

George Dailey, Dorthy Gamble, Blanche Coger, Frank B. Green, Arthur Jones Sr., Annie Pearl Timmons, Phillip Morris Steele, Marie J. Whitman, Lillina P. Gibson, Rudolph Belisle, Willie Elton Matthews, Ruby Lee Dees, Meanolia McGraw, Jewel Dailey, Arthur H. Greenlea

W. A. Jones School

Stephen B. Price, Ida M. Roper, Louise B. Ferguson, Charlie Howard Jr., Ruby M. Allen, Bernice Hooks, Raven E. Griffin, Ollie McGraw Carter, Julia G. Parker, Isabella Nelson, Ernestine J. Green, Roland Oliver

"Wash and wear" garments are those that will satisfactorily retain their original neat appearance after repeated wearing and laundering with little touch up ironing.

Weight conscious persons should be aware that one eight-ounce cup of non-fat skim milk has 81 calories and supplies calcium, thiamine and riboflavin.

To bring out the flavor of fresh peaches, add a dash of almond extract.

Dine At The
DAIRY BAR
DRIVE IN
COLUMBIANA, ALA.

CALL US FOR
CARRY - OUT MEALS & TREATS

DAIRY BAR
DRIVE IN
"Where Courtesy and Quality Exceed Price"

SEA FOOD
STEAKS
REGULAR
DINNERS
BREAKFAST
(With Hot Biscuits)

Ship'n Shore
shirtmanship in
65% Dacron®
polyester,
35% cotton
4.00

Flattery plus tireless convenience. "Italo" collar, roll-up sleeves, superior tailoring throughout. Pastels, heather tones. 28 to 38.

The Columbiana Leader
Columbiana, Alabama

B.B.BARGAIN BY BOBBY BOWDON

"I warned you about trying for his line drives."

SPECIALS THIS WEEK!!
"Where the Action Is!!"

1965 Full Family Size Norge Auto Washers, only
$149.95 w/t

Luxurious 2 pc. Livingroom Suites discounted to a low
$58.77

Compare anywhere at $135.00

All Mathes and Whirlpool Air Cond. discounted to the bone. Here's an example — 1965 Mathes 5,000 BTU Air Cond.
Only
$69.77

See the complete line of Motorola and Sylvania Color Televisions at Bowdon's today!

BOWDON'S
QUALITY FURNITURE
CALERA

SQUARE DEAL? HECK NO! BETTER THAN THAT!

McDOW MOTORS GIVES YOU REAL SAVINGS!
YOU CAN TAKE IT WITH YOU!
REALLY

Here's one of the biggest, best, and most varied collections of new and used cars and trucks in McDow Motor Company's history! These are the most beautiful models ever offered at such prices! Trades are high . . . and the terms are personally tailored to suit you. Better rush . . . these cars are priced to go, and go fast! We're clearing the lot for models on their way . . . get in on the terrific savings . . today!

'65 CHEVROLETS
CHEVY TRUCKS
OK USED CARS

SAVE

★ NEW AND USED
★ PRICED TO GO!
★ EASY TERMS!

Hurry in Today! Save!

PRICED TO GO FAST!

AT

McDow Motor Co.
Columbiana CHEVROLET Phone 694-2061

SUPPORT THE HOME TEAM

SHELBY COUNTY

Calera Eagles

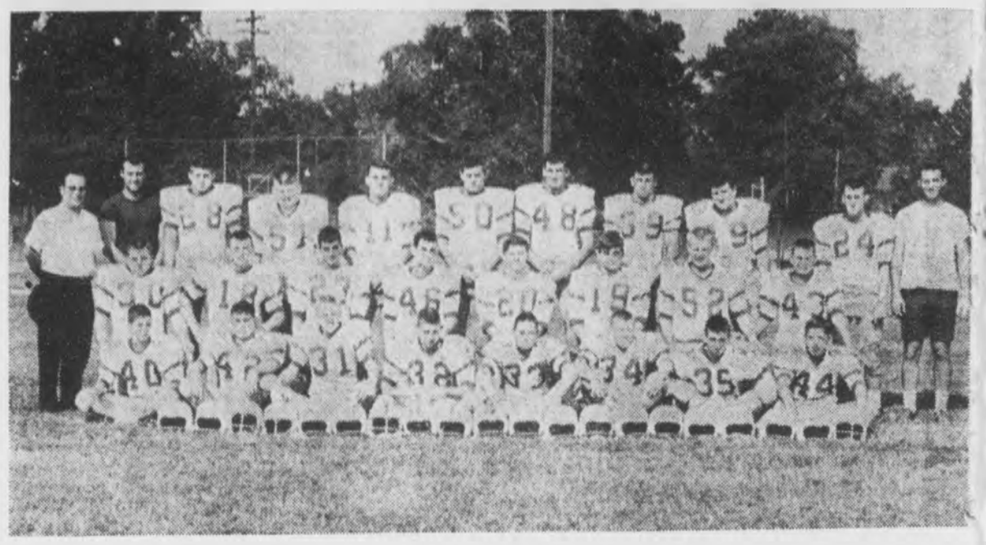

Front row, left to right: Donnie Tidwell, Glenn Miller, David Tate, James Manasco, Mike Haney, Ronnie Hood, Cecil Pardue, Charles Frye; Middle row, Donnie Hall (co-capt.), Mike Coshatt, Steve Bailey, Ricky Coirns, James Cost, Kenneth Ledbetter, Billy Bullard, Eason Mitchell; Back row, Coach Gilliam, Dee Franks (co-capt.), Kenneth Roberson, Ottis Grant, Joe Busby, Bruce Nichols, Gary Stringfield, Phil Baer, Danny Loftin, Coach Ingram, Wayne Tinsley (not pictured).

Shelby County Wildcats

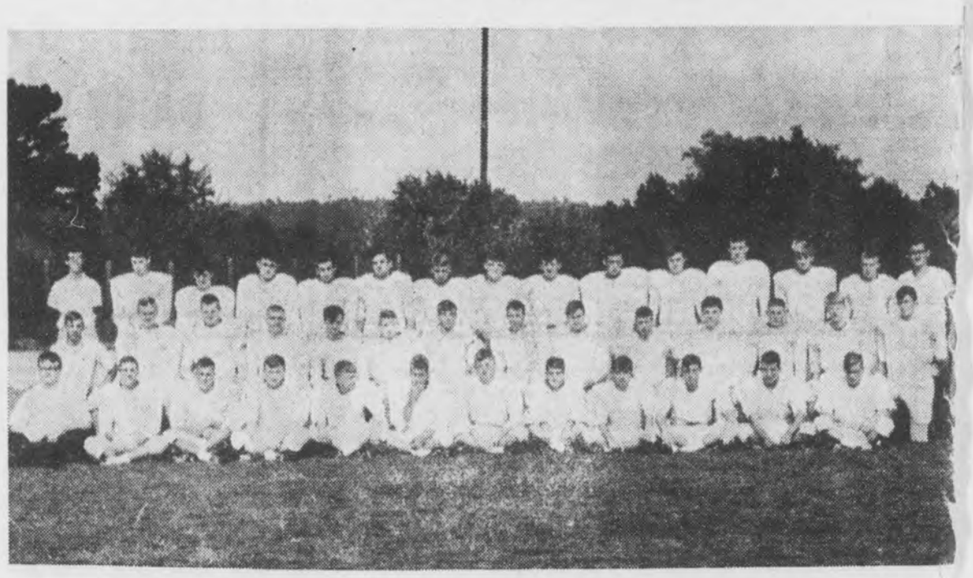

First row, left to right: Sonny Moore, Mike Hill, Larry (Fourmile) Brasher, Kenneth Wilde Richard Fuqua, Larry Wilson, Ricky Smith, David Jones, Mike Liveoak, Bennie Morr Robin Bolton, Craig Rustin; Second row, Dwight Eggler, George Holcombe Jr., Johnny Fa ris, Wayne Butler, Don Curl, Steve Cox, Doyle Joiner, Grey Smith, Lane Lansford, Per Jones, Danny Weldon, Mike Etress, Marvin Shaw, Steve Foster; Third row, Randy McDo ald (Mgr.), Terry Falkner, Craig Furney, Larry (Chelsea) Brasher, Jeff Hand, Charles Gibso Perry Smith, Jerry Parker, Buster Suttle, Ken ıy Joiner, Tommy Harrison, Jimmy Mullir Norman Lefkovits, Chuck Walton, Danny Bail y (Mgr.).

Shop us for brand name Appliances For Your Home
Smith & Franks Supply Co.
Columbiana, Alabama

Rub
C
Gooc
For A

SHOP FALKNER'S
★ Latest Styles
★ Brand Name's
★ Fall & Winter Sports Wear
★ Top Quality at Low Prices

DAVIS TIRES, TRUE TONE RADIOS,
TRUE TONE TELEVISIONS, WIZARD MOTORS
WIZARD FREEZERS, WIZARD REFRIGERATORS
WESTERN AUTO ASSOCIATE STORE
VINCENT, ALA.
WARREN WRIGHT STORE: 884-2331
ANN WRIGHT RES. 884-2307

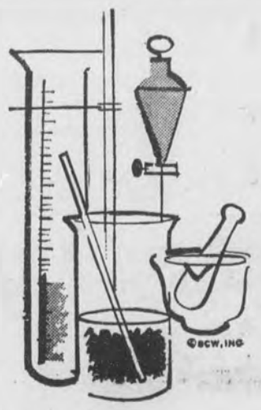
WE ARE Qualified To Serve You
Columbiana Drug Co.
Columbiana, Ala.

Edwa
GR
CAR

FOOTBALL KICK - OFF

Vincent Yellow Jackets

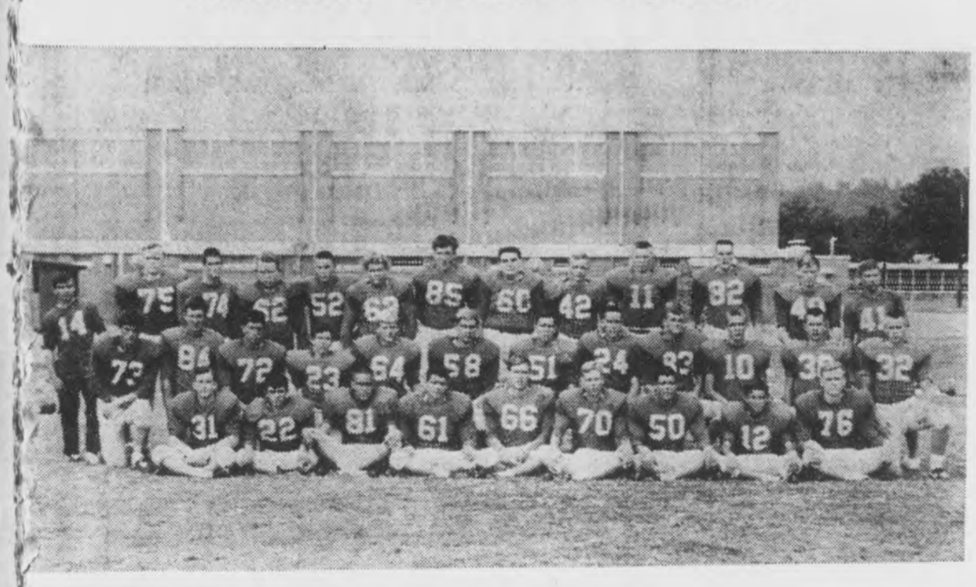

Front row, left to right: Larry Dourough, Leonard Southern, Clegg Kelley, Ronnie Sanders, Carroll Crocker, Don Harris, Boyd Smith, Marvin Rowe, Donald Tate; Middle row, Ricky Jacobs, Wallace Phillips, Ronnie Sumners, Billy Sumners, Steve Elliott, Gary Burson, Terrell Vick, Roger Jacobs, Rex Johnson; Back row, Bobby Salser, Mike Smith, Jimmy Richardson, Gary Albright, Ross Hayes, David Hairston, Rudy Ingram Jackie Shirley, Earl Green, David Sherrill, Gary Abercrombie

Thompson Warriors

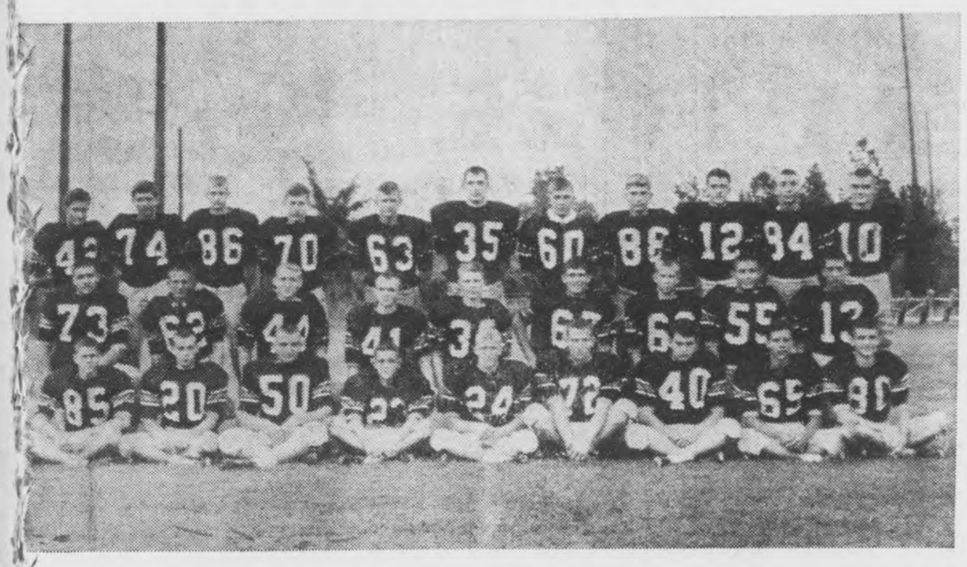

Front row, left to right: Gordon Carroll Richard Brantley, Eddie Joners, Billy Skinner, Randy Moore, Bobby Hand, Sammy Skinner, Tommy Lacey, Carl Waldrop; Middle row: Richard Smith, Steve Craiger, Joe Skelton, Steve Walker, Jim Isenhower, Andy Portera, Roger Crumpton, Alton Young, David Coggins, Jim Threet, Mike Kent, Howard Brodgen; Back row: Dwight Rich, Carlton Waldrop, James Lawley, Steve Wilson, Glenn Rasco, Jimmy Brantley, Neil Allen, Randy Baily, Ronald Johnson, Henry McQueen, Ray Davis, Winston Nixon, Wayne Rich

Shelby County Football

By William Rasco

WELCOME, Football Fans, to Shelby County's first sports page and our first football edition. With the football season only days away, fans are buzzing and spirits are running high. Many questions are being asked, and this includes the "big one" — Can the Shelby County High Wildcats win the County crown again. However, we must remember that last year, the Vincent Yellow Jackets were runners-up, losing only to the Wildcats and ending the season with a fine seven to three record.

The Thompson Warriors have high hopes of improving last year's record of six wins and four defeats. They have nine lettermen returning led by Howard Brogden, which was their leading ground gainer last season.

The Calera Eagles appear to be an improved ball club, with seventeen lettermen returning to greet their new coach, Richard Gilliam.

Montevallo, with thirty eight prospects, looks for better sailing this year than the past two seasons.

The Wildcats will play host to the Thompson Warriors, Vincent Yellow Jackets and the Pell City Panthers in the annual football Jamboree on Thursday, September 2nd, on the Shelby Field. This will start at 8:00 p.m.

Game schedule: 1st quarter, S.C.H.C. vs. Vincent; 2nd quarter, Thompson vs. Pell City; 3rd quarter, S.C.H.S. vs. Pell City; 4th quarter, Thompson vs. Vincent

So, check the football schedules, support your favorite team and let's make Shelby County football the best in the state this year.

Watch next weeks edition as we will cover each team in more detail.

Montevallo Picture Next Week

Due to circumstances beyond our control, the picture of the Montevallo Bulldogs is not available this week. However, the picture will be included in next week's edition, along with an article concerning the future out-look of the team.

Photos on this page by Wayne Rasco

Things Go Better With Coke

Drink Coca-Cola

Good Sportsmanship Is More Important Than The Score

Good Luck Athletes

Mooney Furn. Co.
Wilsonville, Ala.
694-7766

Everything For The Home
BIRD SUPPLY CO.
Calera, Alabama 668-2161
We Sell Better For Less
We Service What We Sell

Trained To Fill Your Doctors Prescription
DAVIS DRUG
Columbiana, Alabama
SERVING SHELBY COUNTY with top Quality Products
Call 694-7103

elders
Ala.
Make
d Ride

SHOP US FOR ALL YOUR HARDWARE NEEDS
A & L Hardware
Bruce Alverson and Francis Leonard
Columbiana, Alabama Phone 694-6011

NOTICE
Sat. Morning Quarter Backs will be meeting at
Brasher's Barber Shop
Columbiana, Ala.

WESTERN AUTO ASSOCIATE STORE
WE HAVE a Complete Line of Sporting Goods
WESTERN AUTO ASSOC. STORE
Columbiana, Alabama 694-7590

g Saver
f
S&H GREEN STAMPS
AMPS
, Owner
na

For Top Notch Services And Quality Parts See JOHN FARR At
FARR'S AUTO PARTS AND GARAGE
Columbiana, Alabama 694-9401

SHOP US FOR QUALITY MEATS & GROCERIES AT LOW LOW PRICES
RASCO'S SUPER SAVER
Columbiana, Alabama 694-2351

SEE McDOW
For Sales & Services
New & Used Cars
McDOW MOTOR CO.
Columbiana, Alabama 694-2061

CALERA HAPPENINGS

668-2102 MRS. LEX OZLEY 668-2164

Larry Popwell returned home after a weeks visit in Tampa, Fla., with his sister and family the Bill Hills.

Mrs. Russell Gullahorn and Mrs. Judson Tomlin visited in Tarrant City, Sunday afternoon with the Charlie Lake family. Mrs. Lake returned home Friday from a Birmingham hospital and is doing fine.

Mr. and Mrs. Charles Donald Martin announce the arrival of a 6 lb., 2 oz. daughter, Rebecca Marie, born August 19th at Shelby Memorial Hospital.

Charles McCartney and Curtis Green are surgery patients at Shelby Memorial Hospital.

Rev. and Mrs. Gary Hearin and children of Leeds, were dinner guest of the C. L. Lawrence family Saturday night.

Kenneth Popwell is the guest of his brother and wife, S/Sgt. and Mrs. A. E. Popwell Jr. at Ft. Hood Texas.

Mrs. A. E. Popwell spent Wednesday in Birmingham with her mother, Mrs. Ella Smith.

Mrs. Judson Tomlin and children of Mobile were week end guest of Mrs. Russell Gullahorn.

Mr. and Mrs. J. H. Culp and Jimmy spent the week end in Carbon Hill attending revival services.

Mrs. H. G. Matthews and Fred attended a family reunion in Cullman Sunday at the Armory. They reported a wonderful time.

Mrs. W. H. Hatcher and Dorothy Brooks attended a stork shower honoring Mrs. Raymond Johnson in Leeds, Sunday afternoon. They were accompanied to Leeds by Mr. and Mrs. Weaver Brooks.

Our sympathy to the family of Mr. John Rylant in his death Saturday afternoon, and to the family of Mayor O. C. Farris in his death Monday morning.

Sandra Ray underwent surgery at Shelby Memorial Hospital and is reported doing fine. Mrs. Clara Harris is a patient at Shelby Memorial for observation. Glad to report Mrs. Kathryn Nickerson improving, along with Mrs. Margaret Woods.

Mr. and Mrs. Horace Bryant and Phelonia, of Linden, were Sunday guest of Mrs. Dave Carden. Mrs. Bryant and Phelonia remained for a week's visit.

Mr. and Mrs. George Douglas Johnny and Kay were week end guest of the Dan Ruddy family in Mobile.

Hill - Cannady Announce Engagement

MISS MARY DIAN HILL

Mr. and Mrs. J. L. (Pete) Hill of Calera announce the engagement of their daughter, Mary Dian, to Howard P. Cannady Jr., son of Mr. and Mrs. H. P. Cannady Sr. of Calera, Alabama.

Miss Hill is the grand-daughter of Mrs. John H. Culver and the late Mr. Culver of Calera, and the late Mr. and Mrs. Jim Hill of Chattanooga, Tenn.

Mr. Cannady's grandparents are Mrs. W. C. Gray and the late Mr. John Thomas Cannady of Calera, and the late Mr. and Mrs. John Robert Creel of Calera.

The wedding will be an event of October 8th at 5 p.m., at the Calera Methodist Church.

All friends and relatives of the couple are invited.

Spent a few days in Murfreesboro, Tenn., last week with the F. W. Poole family. Mr. Poole underwent surgery Wednesday at Mid-State Baptist Hospital and is doing fine.

Mr. and Mrs. Alton McCary and Myron, of Clanton were my guest Sunday afternoon.

Mr. and Mrs. J. T. Parker Jr. of Birmingham were in Calera Sunday afternoon visiting relatives.

OBITUARY

JOHN MOSE RYLANT

Mr. John Mose Rylant, 77, of Calera passed away Saturday afternoon at Shelby Memorial Hospital after a long illness.

Funeral services were held Monday, August 30th at 2 p.m. at Elmwood Cemetery. The Rev. Glenn Gring and Rev. George Henson officiating.

Survived by his wife, Mrs. Annie Rylant of Calera; one daughter, Mrs. Steve Cowart, Calera; one son, L. G. Rylant, of Birmingham; one brother, Henry Rylant of Morris, Ala.; one sister, Mrs. Rosa Hagood of Birmingham; four grandchildren and a number of neices and nephews.

Pallbearers, A. M. Crawford, C. E. Coleman, J. D. Coleman, O. H. Moncrief, H. B. Hannah, and J. J. Requett.

Elmwood Chapel, Montevallo Rd directing.

Mrs. Clara Cross of Red Level spent last week with her sister, Mrs. Ed McLain and Frances. Sunday guest were Mr. and Mrs. Glenn McLain and Meg, of Birmingham.

FARM LOANS

If you need money to pay your debts — buy more land — buy tractor, farm tools — Refrigerators — Stoves — To improve your buildings — to build poultry houses

SEE A. S. MIREE, MANAGER

FEDERAL LAND BANK ASSOCIATION

618 North, 22nd Street, Birmingham, Alabama OR

Wales W. Wallace Jr.'s Office, Columbiana, Alabama

BUYS LIKE THESE ARE MAKING

BOWDON MOTORS

SHELBY COUNTYS LEADING DEALER

Rambler & Pontiacs Going At Close Out Prices NOW!

BETTER BUYS at BOWDON MOTORS

CALERA, ALA. 668-7021

New Hope

By Mrs. J. M. Denson

A colorful event occured at the New Hope Baptist Church Saturday evening when Miss Barbara Reeser and Rev. Robert Bradley, Jr. were married at 7:30. Following the ceremony a reception was held in the Fellowship Hall at the Church.

Mrs. Fred Marion of Knoxville is spending some time here where she is the house guest of her daughter, Mrs. Don Acton and family.

Mrs. Mildred Fluker has returned to her home in Jacksonville, Fla., after visiting her sister, Mrs. Carl Street and other relatives here recently.

Mrs. J. M. Blackwell with her parents, Mr. and Mrs. E. C. Macon attended the graduation exercises at Peabody College recently. They spent several days as guests of relatives in Nashville.

Carol and Billy Eddings are spending this week here where they are guests of their grandmother, Mrs. Corilla Cross and family.

Mr. and Mrs. Frank Johnston with their children have returned from a tour of the West. While away they visited Yellow Stone Park and numerous other celebrated resorts.

Mrs. M. W. Reeser has returned from the Birmingham Baptist Hospital where she underwent surgery. She is improving at her home on Cahaba Valley Road.

Mr. and Mrs. Joe Crawley and Mrs. Calvin Martin were guests of friends and relatives in Greenville, S.C. for the week end.

Mrs. Bessie Mussey who has been undergoing treatment at the S.. Vincent Hospital for several weeks has returned to her home and is showing slight improvement.

Among other visitors here are Mrs. W. G. Buchanan, Jr. of Nashville who is the house guest of Mr. and Mrs. J. M. Blackwell on Valley Dale Road.

Mrs. Mary Stinghorn has returned to her home in Jacksonville after spending several days here when she visited her sister, Mrs. Carl Street and family.

Rob and Rickey Burkett of Birmingham spent the week end here where they were guests of their aunt Mrs. A. J. Portera and other relatives.

Mrs. Annie Maude Russell with her little daughters are guests of her parents, Mr. and Mrs. Sylvester Brashier. Her husband was sent to Viet Nam recently.

Mr. and Mrs. Dale Dunaway are spending some time here where they are guests of his parents, Mr. and Mrs. Carl E. Dunaway on Valley Dale Road. They are from Stewart Air Force Base, Tenn.

Accompanied by their pastor, Rev. Don Acton, a number of youngsters enjoyed a delightful trip to Vance, Sunday afternoon. Following the Morning Services, the group left on the Church Bus, and stopped to enjoy picnic lunches before reaching their destination. They attended the Youth Rally.

Cpl. and Mrs. Clifford Carey have returned to their home in Anniston after a week end visit with Mr. and Mrs. Gordon Cross and other relatives in the area.

There are about 180 million fibers in a pound of cotton.

Cotton tops all fibers in use.

SHELBY COUNTY REPORTER

Printed and Published Weekly in Columbiana, Alabama

Subscription 1 Year In Shelby County $3.12; Outside County $3.64; Out of State $4.16—Prices include 4% State Sales Tax.

O. G. DEXTER, Editor

MILDRED WHITE WALLACE Associate Editor

Entered at the Columbiana Alabama Post Office as second class mail under Act of Congress of March 8, 1879.

Bird's BUILDING MATERIALS

CALERA

CALL 668-7941

COLLECT 668-2321

OUR SOIL ★ OUR STRENGTH

DISTRICT SOIL CONSERVATION NEWS

By B. F. Hatchett and G. C. Starcher

Moving from a drainage and clearing job at John DeBuys' farm at Chelsea, the two D-6 bulldozers owned by Ernest Falkner began work Wednesday on a contract to build two Class III S.C.S. designed dams for J. D. Hester, Calcis.

The Tucker earth moving team from Birmingham has completed core trench excavation and clearings for Rev. Verne Davison's ACP wildlife pond.

J. E. Braden, a new cooperator near Chelsea, cleared a strip across his proposed damsite for S.C.S. men to survey the profile of the hollow. This survey was made Tuesday, August 30.

One of the most active rural real estate teams we have contact with is also doing a good job of "selling" the district movement. Many thanks to the Misses Purdy for seeing that every new purchaser of Shelby County farms (through their agency) know of the value of program of the Shelby County Soil Conservation District (and the Soil Conservation Service).

At last week's area meeting of supervisors of the S.C.S., President Holmes commended this districts supervisors for the packet of materials they give every new landowner. This packet tells of work and organization of the district and value of conservation planning and good conservation practices. It also tells of all the government agencies that can be of assistance, and carries with it a copy of the new Civil Defense map that is both an up-to-date map of Shelby County's modern road system.

OBITUARY

MRS. RUTH WOODARD

Mrs. Ruth Woodard, 79, of Calera, passed away Saturday, August 21st at Shelby Memorial Hospital after a short illness.

Funeral services were held Monday, August 23rd from the Calera Church of Christ at 3:00 o'clock Mr. A. B. Baxley and Mr. H. W. Dilbeck, officiating. Burial in the New Salem Cemetery.

Survived by three daughters, Mrs. Richard Gibson, Calera; Mrs. C. E. Martin and Mrs. C. F. Day of Birmingham; one brother, Frank P. White of Los Angeles, Calif.; five grandsons and one grand-daughter.

Pallbearers were George Holcombe, Billy Geeslin, J. B. Denham, Charles Baxley, Frankie Nix, C. W. Mullins, Buddy Pearson, and Sidney Wooten.

Bolton-Walton Funeral Home, Columbiana, in charge.

Never use galvanized pots and tubs for preparing or storing food. Zinc food poisoning may result.

TRADE AT HOME — BOOST SHELBY COUNTY

SUNDAY DINNER

September 5, 1965

All Entrees include: One Meat, Two Vegetables, Tossed Green Salad (Choice of Dressing), Homemade Rolls, Tea or Coffee — Dessert, Plain Cake with Lemon Sauce

ENTREES

ROAST BEEF WITH NATURAL GRAVY
SOUTHERN FRIED PORK CHOP
BREADED FLOUNDER WITH TARTAR SAUCE

VEGETABLES

Green Bean Casserole — Snowflake Potatoes
Glazed Apples — Fried Okra
Mexican Style Corn — Deviled Eggs

$1.25

CHILDS PLATE $.85

Clara-Neal Restaurant

Calera, Alabama

MOTOROLA

Rectangular Color TV

in compact cabinets

Compact Table Model. (23" overall diag. tube meas.; 274 sq. in. picture viewing area). Model 23CT310B. $534.90

Cabinet is so compact it could fit inside this Motorola round-tube Color TV cabinet shell—with space to spare!

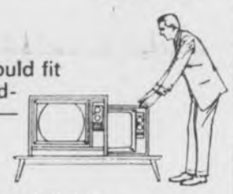

★ The picture is rectangular, full, big.
★ Cabinet is low, slim, compact.
★ Push-button Demagnetizer helps clarify picture of magnetic interference.
★ 82-channel tuning.
★ Power transformer chassis.
★ Lighted channel indicators.
★ Color indicator light.

THIS rectangular tube — NOT THIS round tube

Western Auto

Columbiana, Alabama

Griffin Variety Store

5 & 10

Main Street Alabaster, Ala.

Headquarters For Piece Goods, Notions, And All Your Sewing Needs.

Large Stock Of School Supplies And Hundreds Of Other Items

See Us Before You Buy And Save Money.

Wilsonville News

By Margaret Mooney

I would like to start this week's news off by saying that the town of Wilsonville has taken on a new look. Have you noticed the marvelous job of paving? And what an improvement it has made! It justs goes to show you what a fine mayor and town council our town has (as if we didn't already know that).

Mr. and Mrs. Butler Carder, Mike and Suzanne spent an enjoyable vacation in Florida last week.

Miss Mary McKinnon has returned home after spending several days with her aunt in Montgomery last week.

As I searched for some news items this week, I came across a cheerful little note. Something about a "pig chase" it seems. I wonder if Junior Lawrence would know anything about this?

Mr. and Mrs. Robert Eastis spent several days vacationing in Mobile. They returned home Monday.

Mr. and Mrs. R. G. Weaver had as their week end guest, Mrs. Weaver's sister, Mrs. J. L. Beachamp from Atlanta, Georgia.

Mrs. Reed Smith had as her dinner guests Wednesday, her mother and father, Mr. and Mrs. James Lucas from Montevallo. Also, her baby daughter Vicki celebrated her first birthday last Tuesday, August 24.

The Intermediate Department of the Baptist Church enjoyed a picnic at Oak Mountain State Park last Thursday.

So sorry to report Mrs. Annie Smith is a patient in Shelby Memorial Hospital. Everyone is certainly concerned about Mrs. Annie as she is a well-thought-of resident of Wilsonville. Hope she is soon able to return home.

Mr. and Mrs. James L. Batson Jr. were dinner guests of Mr. and Mrs. J. W. McDonald in Bessemer, Sunday night.

Mr. and Mrs. Lloyd Smith have had, as their guests for the past several weeks, their neice and nephew, Penny and Bruce Clark from Miami, Florida. They returned home last Tuesday after spending a delightful vacation here.

The Ruth Sunday School Class of the Baptist Church gathered down on the river, at the Robertson Camp site, last Wednesday for a most enjoyable picnic. There may have been a few pounds gained with all the good food. Those attending were: Mrs. Elizabeth Batson, Mrs. Bertha Cosper, Mrs. James Smith, Mrs. Charlie Smith, Mrs. Willie Robertson, Mrs. Mae Edwards, Mrs. Paul Smith, Mrs. Mozelle Eastis, Mrs. Inez Roberson, and Mrs. Naomi Foster.

Regret to learn of the death of Mrs. Lillie Lankford, mother of Mrs. Gene Reed. Our sympathy goes to the family.

We have just learned of the arrival of a baby boy to Mr. and Mrs. Jimmy Batson. Christopher Alan Batson was born July 30 in St. Petersburg, Florida. Sorry we didn't know about this earlier, but we would still like to say congratulations! Jimmy spent several days here last week with his parents, Mr. and Mrs. James L. Batson Jr.

Mr. and Mrs. Rusol Blackerby and family from Bessemer were week end guests of Mr. and Mrs. Charlie Blackerby and Mr. and Mrs. George Blackerby and Mike.

Mr. and Mrs. R. C. Foster attended the wedding of her neice, Miss Ludie Ann Richardson in Sylacauga, Thursday night. Brother Richey from Mignon Church performed the ceremony.

Well boys and girls it's about time for the school bell to ring again. You have only a few days left and one more holiday to say goodbye to summer. Let's all enjoy Labor Day week end, but please remember to be careful so we can all be around for many more to come.

If you have any news items of interest for Wilsonville, please call Margaret Mooney at 694-7731.

Light bleaches out the color of foods canned in glass containers. Store goods in these containers in dark places.

STERRETT NEWS

By Mrs. Pearl Hartsfield

Mr. and Mrs. Eugene Abercrombie, son, Greg, Mr. and Mrs. Hubert McGuire, Pam, and Tim, Mr. and Mrs. Amuel Howard, Buddy, Regina and David are on vacation this week in Mobile, Ala.

Mr. and Mrs. Sonny White and children spent the week end with Mrs. White's mother, Mrs. Lillian Johnson

Mr. and Mrs. Charlie White were the Saturday night guest of Mr. and Mrs. C. V. Moore of Camp Branch Community.

We welcome the new pastor of Beulah Baptist Church, Rev. and Mrs. Smith of Birmingham. They moved into the pastorium last week.

Mr. and Mrs. Jimmy Ray Howard were the dinner guest Sunday of Jimmy Ray's parents, Mr. and Mrs. J. C. Howard.

Rev. G. C. Beck is the new pastor at the Sterrett Church of God of Prophecy.

Sterrett is congratulating their baseball club today. They are the Shelby County League Champions. They ended the baseball play-offs Sunday at Calera. The Sterrett Club has only had two defeats. They won two beautiful trophys Sunday at the end of their double header games with Calera. Saturday night Sterrett defeated Pelham by a score of 17 to 4. Three home runs were made in this game by Sterrett. The runners were: Jerry Gill, Jimmy Brasher and Paul Sharriett. Sunday, Sterrett defeated Calera in both games of a double header. The scores were 5to 3 in the first game and 13 to 4 in the second. Jimmy Brasher hit a home run in this game with the bases loaded and Garlin Gill homered with two men on base.

Mr. and Mrs. Bobby Goodwin and children of Anniston were Sunday guest of Mrs. Gladys Weldon and Mrs. Ruth Burns.

The Sunday guest of Mr. and Mrs. Elbert Miller were their daughter, husband and children, Mr. and Mrs. Alton Brasher.

Miss Janet Gay of Atlanta, Georgia was the week end guest of her parents, Mr. and Mrs. John L. Gay.

Jimmy Rhodes, who is with the Navy, stationed in Jacksonville, Florida, was home over the week end to visit his mother, Mrs. Lucille Rhodes.

Everyone is invited to attend the singing Saturday night, Sept. 4 at the Sterrett Church of God of Prophecy. The Smith Family of Adamsville will be guest singers.

Thomas Moore and Andy Moore of Leeds were my Sunday afternoon guest.

Miss Faye Turberville of Childersburg was the Sunday night guest of Mr. and Mrs. Garlin Gill.

Mr. and Mrs. Will Fancher are the proud great-grandparents of a baby boy born Saturday to Mr. and Mrs. John Pate in Pell City Hospital.

Mr. and Mrs. Buddy Honeycutt and children visited over the weekend in Oakmon, Ala.

Clifton Hollis is on the sick list.

Sunday guest of Mr. and Mrs. Will Fancher were their children, Mr. and Mrs. R. L. Fancher and grandson, Mrs. Linda Jones and baby of Leeds; Mr. and Mrs. Buck Hollis of Birmingham; Mr. and Mrs. Aubrey Briskey and son, William. Sunday was William's first birthday, which he celebrated at his grandparents' home. Mr. and Mrs. Obbarr of Talladega were also guest.

CHARCOAL GRILLS

From: The Rural Health Council of Alabama

Enjoy your barbecue, but restrict all charcoal cooking to the outdoors. Burning charcoal produces dangerous carbon monozide—an odorless, colorless, tasteless gas that can overcome a person without a hint of danger. Some victims have been poisoned because charcoal briquets were brought inside after they had turned to gray ashes. Charcoal can produce the gas as long as it is giving off heat. Even putting a charcoal grill in a fireplace can be hazardous, unless it is well vented.

For your own protection, do not cook in an unventilated area. Symptoms of carbon monoxide poisoning may include headache, drowsiness, or nausea. In case of suspected poisoning, remove the victim to fresh air immediately. Call a physician or take the victim to the nearest hospital emergency room. Artificial respiration may be needed if the person is unconscious.

ALABASTER LOAN & FINANCE CO., INC.

CAN BE A GREAT FRIEND—

WHEN BACK TO SCHOOL FUNDS ARE NEEDED

We make loans for this and other needs. Quick service.

ALABASTER LOAN & FINANCE CO., INC.

Located in Old Bank Building
Alabaster, Alabama
(6 Doors North of Nash Rexall Drug Store)

BACK IN THE SWING OF THINGS—Secretary of the Army Stanley R. Resor (then Under Secretary) refreshes his memory on light infantry weapons as he fires Sgt Harland P. Johnson's M-14 rifle during a visit with Army troops at Schofield Barracks, Hawaii. Secretary Resor served in the Army from 1942-1946. During duty in the European Theater of Operations he earned the Silver Star, Bronze Star, and Purple Heart.

Labor Day Bar-B-Q
SEPT. 6, 1965
GOSPEL SINGING
BASEBALL GAMES
GOOD TIME FOR ALL
PLACE
PELHAM TOWN HALL
SPONSORED BY
PELHAM METHODIST MEN

You've waited all year-here's the payoff: biggest Ford clearance in history

OFFICIAL 1965 FORD CLEARANCE SALE

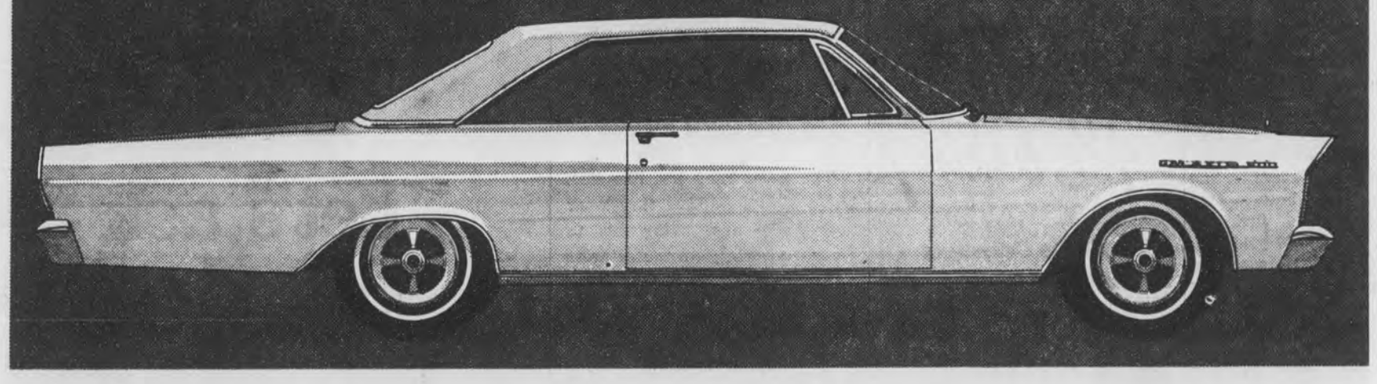

What an opportunity to save money—real money! Choose from all the most popular of the all-time best-selling Fords—convertibles, sedans, hardtops, wagons, the works. Even some Mustangs and Thunderbirds! And every one of them now tagged with a low, low end-of-season price. But hurry in now for the best choice!

FDAF

ON NOW AT YOUR
Ford Dealer's
LOVELADY MOTOR COMPANY
Montevallo, Alabama

WANT ADS!

USE THIS COLUMN TO BUY, SWAP, SELL OR TO ADVERTISE FOR THINGS YOU NEED

Only 75c for 25 words or less and 3c per word for each word in excess of the first 25

WELLS DRILLED — Well drilling (pumps). Slate $2.00 and up; sandrock, lime, slightly higher Jack Hartsfield, Chelsea 474-5337 J. E. Bearden, Birmingham, 879-7883 tf

WELLS DRILLED — 28 years experience, Pumps, Filters, Terms. Call Bill Pugh, B'ham, 836-2265 tf

WESTERN & COWBOY BOOTS for men, women, and children — Men's Famous Name Dress Shoes Values to $25.00, only $6.99. Sizes 6 to 12. Dixie Cloth Barn, U.S. 31, Pelham 2/18tf

SALES AND SERVICE — John Deers Industrial and Agricultural Tractor and Equipment. Mooney Tractor Co., Wilsonville, Alabama Phone 694-7766 4/2tf

Pressure Creosoted
POSTS — POLES — LUMBER
Extra Long Life For Fences
Barns, Docks, Boat Houses.
SEAMAN TIMBER CO
Montevallo, Ala.
Phone 665-7279
7/25tf

MOBILE HOMES — $2795 and no gimmicks, 1965 10 ft. wide 2 BR with thick natural birch and modern interior, fully insulated with 1½ inch fiberglass, double sink, coppertone appliances, full colored bath, all aluminum exterior, guaranteed first class in every respect and is truly a quality mobile home lacking nothing. A big selection of other fine mobile homes at similar savings. Talladega Trailer Sales, East Battle St., Talladega, Alabama. 11/19tf

GENERAL HOUSE REPAIR — Large or small. Free Estimates. R. L. HOLLIS, 694-7269, Route 1, Wilsonville, Ala. 12/60tf

WANTED — Electrical work. Install power paks, repair stoves, hot water heaters, dryers, air conditioners. James M. Hall. Phone 694-7324, Wilsonville 2/4tf

SHRUBBERY FOR SALE — Shrubbery for sale in containers ready for planting anytime of the year. Call 694-7269 or visit R. L. Hollis Nursery in the Fourmile Community. 9/13tf

SPECIALS — Unfinished pillow cases 19c each. Mission Valley 3 yds $1.00; Domestic 5 yds. $1.00; Cotton flannels 10c per yd. Dixie Cloth Barn, U.S. 31, Pelham 2/28tf

Due to Divorce; We have a repossessed 1965 model sewing machine, swing needle Dial-O-Matic zig zag, sews on buttons, makes buttonholes, does decorative stitching. Take up remaining payments of $3.00 ea. Write box 947, Columbiana, Ala. 9/22tf

WANTED — White housekeeper for elderly couple. Salary, room and board. Phone 665-2007, Wilton, Alabama 1tch

FOR SALE

4 bedroom home and 2 full baths - walking distance to all schools on main street in Montevallo. Price reduced to $13,750.00

Very old 2-story historic home on Main Street in Montevallo. Lot size 150 x 300. Most of old furniture goes with house. $60,000.00

4 acres and 6 room house - has city water and gas heat - two miles from Montevallo. Just off Highway 155. $11,800.00

C. G. Wallace, B & S Insurance & Realty, Montevallo, 665-7571 or 665-7598. 1tch

FOR SALE — 16 Ft. Thompson "TOMBOY" boat with 75 HP Evinrude motor. Canvas top and cover. Trailer. Price $1200.00. Siluria 663-2761 or P. O. Box 126 1tch

WELLS DRILLED
The Fast Air Rotary Way
Water Guarantee
PUMPS — FILTERS
NO DOWN PAYMENT
Graves Drilling Co.
Ph. 245-4213
Sylacauga, Ala.
MRS. LEON BAKER, JR.
694-7525, Columbiana, Ala.

DISTRIBUTOR WANTED — No Competition. To service and set up new accounts in exclusive territroy. Investment secured by fast moving inventory of amazing plastic coating used on all types of surfaces interior or exterior. Eliminates waxing when applied to any type of floor. Eliminates all painting when applied to wood, metal or concrete surfaces. Minimum Investment $500. Maximum Investment $12,000. For details write or call: Phone: 314-AX-1-1500, Penguin Plastics Corp. 3411 North Lindbergh Blvd. St. Ann, Missouri 63074
8/5,12,19,26 9/2,9,16ch

FOR SALE — 55-Gallon Used Steel Drums, $2.00 each. Write P. O. Box 368, Siluria, or call Siluria 663-2761
8/19,26 9/2,9pd

RAMBLERS

1965 Models priced to go at close out prices now. Come get 'em while they last. Bowdon Motors Calera, Ala.

FOR SALE — Carpet. Buy Nationally advertised Trend Carpet direct from the mill to you. See our ad in this month's McCall Magazine. We have Nylon from $3.99 per yard to $9.99 for 100% Acrylic. Get our price for a room size or wall to wall installation. Be sure and register for room size 12 x 15 carpet to be given away Sept. 7 at Scruggs Trading Post in Wilsonville or call 694-7506.
8/26 9/2

FOR SALE — Three bed room Brick home. Kitchen and den combination, 1½ baths, good condition, on lot ¾ acre. Central Hills Subdivision, Wilsonville. Call 694-7722 8/18,26 9/2pd

25 ACRES on beautiful Mahan Creek 4 miles from Montevallo. Has camping and picnic area cleared out along creek under magnificant big trees. Looks like Daniel Boone country, but has paved road to property. Owner has purchased ground for right-of-way in, which goes with property. $3,600.

28 ACRES and well-built concrete block house on Hwy. 280. Located between Westover and Harpersville. 660 feet of road frontage. Good well and all modern conveniences. A very good buy at $6,750. Owner's widow is in Louisiana with her married daughter. We have key to house and will show it to you.

KATHRYN PURDY

Purdy Real Estate Co.
COLUMBIANA, 694-6116
BIRMINGHAM 822-5052
8/19,26 9/2ch

PONTIACS

1965 Models priced to go at close out prices now. Come get em while they last. Bowdon Motors Calera, Ala.

Beauty for the asking
BY SUE LAYTON
Beauty Consultant
MERLE NORMAN COSMETICS STUDIO
107½ Main St., Montevallo, Ala.

CALERA
CALL 668-7941
COLLECT 668-2321

SCOUTS AT THE FAIR

Tom Boggs, Jr.
Scout Executive

This District Scout Executive was gratified to see the Boy Scout exhibit at the recent Shelby County Fair. There were many reasons why this was so gratifying. The Scouts were offered a booth at the fair just before it opened, and this meant some very hard work by a lot of people at night. For those of you who saw the exhibit, you know how realistic every detail was; right down to the green, green grass and the campfire. This success was largely due to Scoutmaster James Foshee and his assistant, Wayne Rasco. Sure, the boys worked hard too, but there would not even be a Scout Troop if it were not for people like James, Wayne, Francis Leonard and others. The exhibit was gratifying even more due to the fact that there was no Scout Troop in Columbiana a year ago.

This Scouter just wants to let the public know something of the work being done by some of the interested citizens in and around Columbiana and Shelby County. There is a long list of names which could be included in this article, but the reward of these volunteers is in the good job they do. It certainly never hurts one of them if another interested citizen takes a minute to thank them for doing so much for other folks' children and giving them an opportunity to participate in this wonderful program called Boy Scouting.

EMERGENCY OPERATION CENTER ESTABLISHED

An emergency operation center for the governor, his staff and other state agencies has been established in the basement of the Administrative Building in Montgomery by the Civil Defense Department.

"Governmental affairs can be conducted without interruption in the event of disaster immobilizes existing facilities," Governor Wallace said.

There is space for the legislature to hold emergency sessions should the need arise. Ample telephone, telegraph and radio communications are available.

The area, to be fully equipped by mid-October, will be connected with the National Warning System.

"We are developing a system throughout the state which will enable us to do the best possible job of meeting any disaster which may arise. Our work will be on a continuing basis, with improvements being made each month," said Civil Defense Director J. Frank Manderson.

NOTICE — Piano lessons for beginners in Alabaster-Siluria area. Can take four students. Call 663-7213. 1tch

FOR SALE — 3 bedroom brick home with full basement located in Allendale Subdivision, Calera. FHA approved. Please call 668-2072, Calera, or write to U. H. Eberhardt, 2761 Parkland Place, Columbus, Ohio, for details. 9/2,9,16,23pd

LOST — Two White Face Heifers weight approximately 550 pounds —near Chelsea — Horns. See or call W. C. Bowdoin. Leeds Rt. 1 or see me at my home in Dunnavant. Phone 699-6703 1tpd

BOOK MARKS

By: EVELYN EVANS

The ladies may not like this, but the needle-spikes they wear so proudly are giving fits to floor covering manufacturers and engineers.

According to the experts, a 110-pound woman trotting along on her shaft-type heels exerts a force of three quarters of a ton per square inch. Put another way, the same 110-pound female clipping along on heels of this type is magnifying her weight to between 12,000 and 60,000 pounds.

Do women carry weight? You bet! They carry a lot of weight in their opinions and desires here at FALCON BOOK STORE . . . 340 Main St. . . . Montevallo . . . where service and quality go hand in hand. When you books shop the reliable store . . . Paper Backs . . . Coin Department . . . Full Magazine Line . . . Can order any hard bound books desired . . .

$20 MILLION AVAILABLE FOR LOANS IN STATE BANKS

An estimated $20 million is available for loans in state banks as a result of legislation signed into law by Governor George C. Wallace last week.

"If all of the freed reserves are put into loans, they could expand into a loan volume of $100 million under the "velocity of money" theory, thereby substantially improving the economy of the state," Governor Wallace said.

The law equalizes the reserve requirements imposed on state banks with the requirements set forth for national banks.

Reserves of national banks, regulated by the Federal Reserve System, are varied from time to time by the Board of Governors of the system, controlling the flow of funds into and out of the economy. When inflationary trends are apparent, the F. R. S. can raise reserve requirements, curtailing funds available for loans.

When there is an opposite trend, more money can be made available to stimulate business expansion.

Before the enactment of the recent legislation, state banks were required to carry reserves of 15 per cent of demand deposits and 4 per cent of time deposits, while national banks were carrying 12 per cent of demand deposits and 4 per cent of time deposits.

This was a distinct disadvantage to state banks and gave an undue advantage to national banks which could not be justified, according to a State Banking Department spokesman.

CARD OF THANKS

I want to express my feelings to many friends and loved ones who were so kind to help me during the time my husband was sick and at the time of his death. I am grateful to the First Baptist Church and the Columbiana Methodist Church for the offering they gave. I cannot call all the names but God knows each and everyone and I ask Him to bless them. My appreciation to Dr. Hall and Dr. Phillips and all the nurses at Shelby Memorial for their help; and also to the Juanita Johnson Circle, sponsored by Mrs. W. E. Grarett.

Vera Bolton
Columbiana, Ala.

FARMERS TO RECEIVE GAS TAX REFUND

A state gasoline tax refund to farmers in excess of one million dollars is anticipated this year, according to Governor George C. Walace.

The rate of the refund is six cents of the seven-cent state gasoline tax, and is made under a law passed in 1949 for the benefit of farmers using gasoline to cultivate and harvest farm products. The refund amounted to $938,000 last year.

The State Revenue Department anticipates 12,000 refund claims by farmers by the end of the current year. Some 8,300 claims have already been processed and paid.

Revenue Commissioner Phillip Hamm forecasts gross gasoline tax collections of $82 million this year as opposed to $79.3 million last year.

The first gasoline tax (two cents per gallon) was levied in 1923, and produced $647,000. A total of $1.19 billion in gasoline taxes has been collected by the Sate over the 42-year period.

"In an effort to assist farmers in filing their claims for refund of gasoline taxes, claim forms have been furnished to all county tax assessors and chairmen of county extension services, as well as to most gasoline distributors throughout the State," Commissioner Hamm said.

CARD OF THANKS

I wish to thank the nurses on 1st, 2nd and 3rd shifts and Tommy for their kindness and help during my stay at Shelby Memorial Hospital. Also Dr. Hall and Dr. Phillips for their faithful visits and the many neighbors and friends for the beautiful cards, flowers and food I have received during my illness.

Mrs. Eva Lovett
Route 1, Shelby, Ala.

OBITUARY
MR. FOREST KELTNER

Mr. Forest Keltner, Rt. 1, Jemison, owner of Lake Forest Swimming Pool, passed away Monday morning, August 30th at the University Hospital after an illness of four weeks.

Survived by the widow, one daughter, Mrs. Erma Grace Splitler; one brother, W. C. Keltner, Pulaski, Tenn.; one grand-daughter, Mrs. Charles Martin, Calera; two great-grandchildren, Becky Marie and Kenneth Martin, Calera.

Funeral services were held Tuesday, August 31st from John Ridout's in Birmingham, at 2 p.m. The body was shipped to Pulaski, Tenn., for burial.

VICK REUNION

Vick's Reunion will be September the 12th at the Florence Baptist Church located on Highway 49 between Chelsea and Wilsonville. All the descendants of the Vick family are requested to be there.

Reppard Vick

"Let's ask the Standard Man..."

You want advice on a gear lubricant. Or a hurry-up delivery of a battery or tractor tire. *Whatever* your need in farm fuels and lubricants, it's good to know you can turn to the *Standard* Man. For you trust his deliveries as much as his products. And you value his technical advice as much as you appreciate his interest as a friendly neighbor.

STANDARD OIL

For unmatched service, call the Standard Oil Distributor—a local man who knows your needs and can serve them quickly.

We take better care of your equipment

H. H. BEARDEN
Columbiana, Alabama

Elegant—
MOTOROLA CUSTOM TV
at a price you can afford!

Model 23BU170A—23" overall diag. tube meas.; 282 sq. in. picture viewing area.

$209.95 W | T In

If you've thought you couldn't afford the beauty, charm, and dignity of a wood veneer cabinet TV, think again—and take a good money-saving look at the prices below!

MOTOROLA 23" TV

- **Cabinet** of select hardwood veneers and solids with an applied Mahogany or Walnut grain finish.
- **Solid State UHF Tuner**
- **Pull-Push On/Off Control**
- **3" x 5" Golden Voice® Speaker**
- **Lighted Channel Indicators.**
- **†Hand-wired Chassis** is precision crafted with modern hand and dip soldering.
- ***Full Year Guarantee** by manufacturer covers free exchange or repair of any tube or part proven defective in normal use. Arranged through us, labor extra.

Chances are your old TV can be the down payment—take many months to pay!

SPECIAL BUY

Same features as model above
Swivel base styling
$219.95 W | T In

Model 23BS171A

Lowest price MOTOROLA® Table Radio

4" Golden Voice speaker is matched and balanced to circuitry and cabinet for magnificent sound reproduction. Beautiful White color.

$15.95 Model AT28A

WESTERN AUTO
Columbiana, Ala.

Beauty More Than Store Front Deep

As Columbiana Merchants Modernize Businesses

The Columbiana Leader

ALVIN AND NORMAN LEFKOVITS

A & L Hardware

BRUCE ALVERSON AND FRANCIS LEONARD

Harrison Law Office

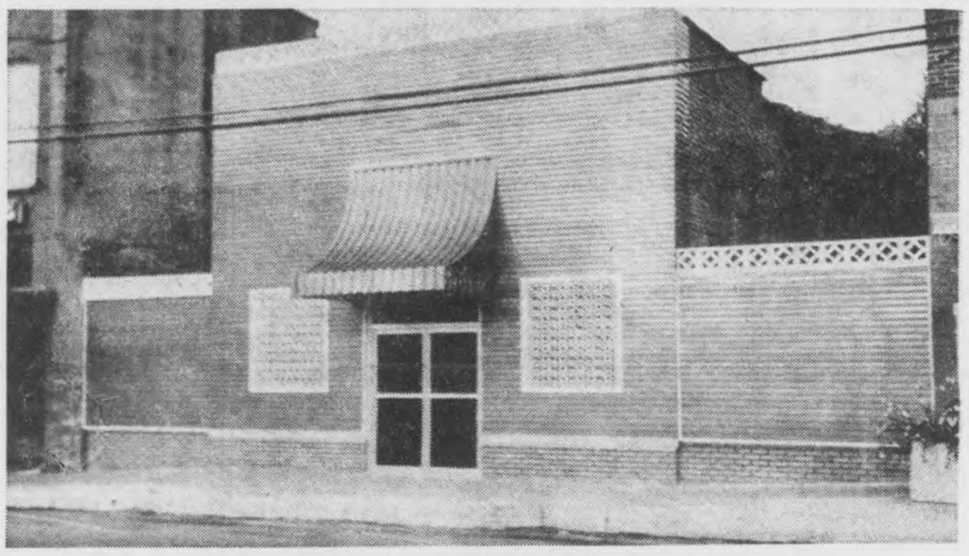

KARL C. HARRISON, Attorney At Law

Columbiana Drug Company

JIMMY CURTIS

Western Auto Associate Store

J. T. JONES

Columbiana 5 & 10

GROVER BURKS

Falkner's Department Store

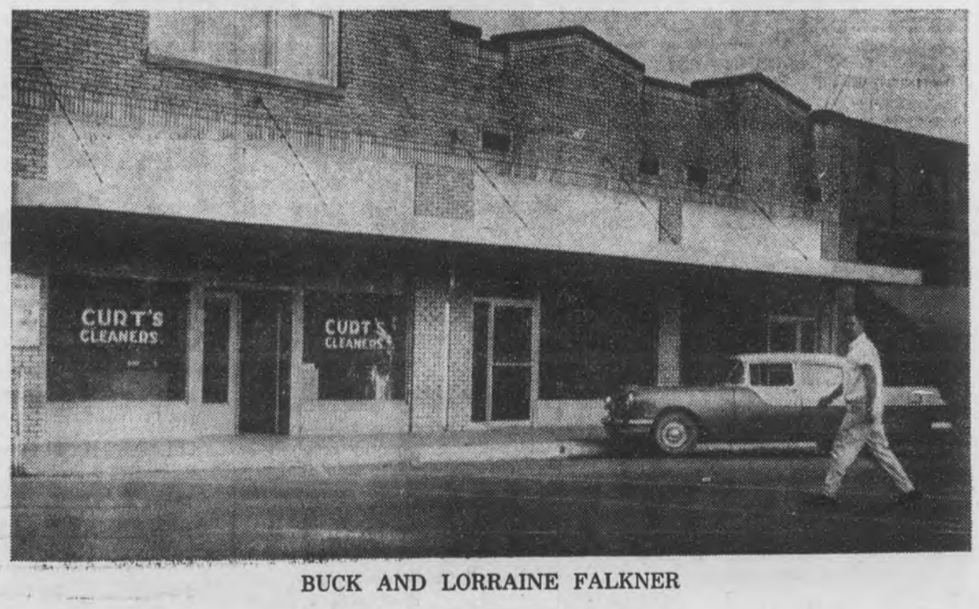

BUCK AND LORRAINE FALKNER

★ Air-Condition Comfort

★ Brand Name Merchandise

★ Competitive Prices

Come To Columbiana And See What We Have To Offer, You Will Be Glad You Did.

LEGAL NOTICE

The Beaunit Corporation, a corporation d/b/a Beaunit Fibers, a division of Beaunit Corporation, Complainant, Vs. Jesse Dean Oden, et al, Respondents.
State of Alabama, Shelby County In Circuit Court of Shelby County, Alabama. In Equity. No. 4576

ORDER OF PUBLICATION

It being made to appear in the above cause from the affidavit of Thomas Reuben Bell, Attorney for Complainant in said cause, that diligent inquiry has been made as to the name, address, age, and mental condition of the heirs at law and next of kin of James Marion Oden, deceased, and of any other claimants to the funds paid into Court in this proceeding by the Beaunit Corporation, and that the same are Jesse Dean Oden, Mrs. Catherine Oden Smith, Carol Oden, Lynda Oden, Mrs. Nola Bush Oden, Belverly Oden, and James M. Oden, Jr., and that the names of any other heirs at law or next of kin of the said James Marion Oden, deceased or any other Claimants to said funds are unknown to Affiant although he has made diligent inquiry to ascertain the same and that their residences as he believes, are not in this state;

It is now ordered that the said respondents, to-wit: all the heirs at law and next of kin of James Marion Oden, deceased, or any and all persons who claim to be entitled to or have an interest in the money paid into court by The Beaunit Corporation under a life insurance policy in the amount of Two Thousand Dollars ($2,000.00) and $130.05 due James Marion Oden, deceased, by Beaunit Corporation for wages, appear in this court and answer, plead or demur to the bill of complaint in this cause before the 23rd day of September, 1965, lest on having failed to do so at the expiration of 30 days from said date, a decree pro confesso be taken against each of them and it is further ordered that the Register of this Court have this order published with as little delay as may be in Shelby County Reporter, a newspaper published at Columbiana, Alabama, in this County, once a week for four consecutive weeks, and further that within 20 days from the making of this order, he post a copy of this order at the door of the Court House of this county.

Ordered this the 21st day of August, 1965.

L. G. Fulton, Register
8/29/65 9/2,9,16/1965

FORECLOSURE NOTICE

State of Alabama, Shelby County

Default having been made in payment of the indebtedness secured by that certain mortgage executed by James Edward Glass and wife, Becky M. Glass to Shelby County Savings & Loan Association of Columbiana, dated October 19, 1963, and recorded in Mortgage Book 285, page 17, in the Probate Office of Shelby County, Alabama, and such default continuing, the undersigned will sell for cash at public outcry, between the legal hours of sale, at the Shelby County Court House door (front entrance) in the City of Columbiana, Alabama, on the 30 day of September, 1965, the following described real estate situated in the County of Shelby, State of Alabama, to-wit:

A parcel of land in the N½ of NW¼, Section 10, Township 21, Range 1 East, described as follows: Commence at the NE corner of NW¼ of NW¼, Section 10, Township 21, Range 1 East, and run thence West along the North boundary of said Quarter Quarter Section 498 feet, more or less, to a ditch; thence Southerly along said ditch to the North right of way line of the Southern Railway right of way; thence Easterly along the North boundary of said Southern Railway right of way to its intersection with the East boundary of NW¼, Section 10, Township 21, Range 1 East; run thence Northerly along the East boundary of said Quarter Section to its intersection with the North boundary of said Quarter Section; run thence westerly along said Quarter Section to the point of beginning. There is Excepted from this description the right of way for the public highway. Containing in all 3 acres, more or less.

Said sale will be made for the purpose of paying the indebtedness secured by said mortgage, together with interest thereon and a reasonable attorney's fee.

Shelby County Savings & Loan Association of Columbiana
Holder of Mortgage
Wales W. Wallace, Jr.
Attorney for Holder of Mortgage
8/26/65 9/2,9/1965

Chemical finishing can impart high luster to cotton fabrics.

NOTICE OF FORECLOSURE SALE

Default having been made in the payment of the indebtedness secured by that certain mortgage dated the 26th day of October, 1959, executed by James Fields and wife, Tommie Lou Fields to Diamond Construction Company of Alabama, which said mortgage was duly assigned to City Federal Savings & Loan Association, and which said mortgage is recorded in the Office of the Judge of Probate of Shelby County, Alabama, in Volume 263, Page 353, Record of Mortgages, and said mortgage now being in default and subject to foreclosure the undersigned has elected to declare the entire indebtedness secured by said mortgage to be due and payable as provided by said mortgage, and notice is hereby given that pursuant to law and the power of sale contained in said mortgage, the undersigned will sell at public outcry to the highest bidder for cash, in front of the main entrance of the Shelby County Courthouse in Columbiana, Shelby County, Alabama, during the legal hours of sale on the 20th day of September, 1965, the following described real estate situated in Shelby County, Alabama, to-wit:

A lot in the NE¼ of the NW¼ of Section 11, Township 19 South, Range 2 East, described as follows: Commence at the Northwest corner of the SE¼ of the NW¼ of Section 11, Township 19 South, Range 2 East, thence run South along the West line of said quarter-quarter Section, a distance of 598.6 feet, thence turn an angle of 69 degrees 20 minutes to the left and run a distance of 311.4 feet, thence turn an angle of 87 degrees 31 minutes to the left and run a distance of 164.60 feet, thence turn an angle of 89 degrees 26 minutes to the right and run a distance of 150.00 feet, to the West R.O.W. line of Highway 231, thence turn an angle of 1 degree 52 minutes to the left and run a distance of 36.20 feet to the edge of the paving, thence turn an angle of 86 degrees 28 minutes to the left, and run a distance of 1353.00 feet, thence turn an angle of 99 degrees 40 minutes to the left, and run a distance of 56.50 feet, to the West R.O.W. line of Highway 231, thence continue in the same direction and along the North margin of the Glover's Ferry Road, a distance of 161.00 feet to the point of beginning, thence continue in the same direction along the North Margin of said Road a distance of 100.00 feet, thence turn an angle of 90 degrees 40 minutes to the right and run a distance of 150.00 feet, thence turn an angle of 89 degrees 20 minutes to the right and run a distance of 100.00 feet, thence turn an angle of 90 degrees 40 minutes to the right and run a distance of 150.00 feet to the point of beginning. Situated in Shelby County, Alabama.

City Federal Savings & Loan Association,
Mortgagee
Lange, Simpson, Robinson & Somerville, Attorneys for Mortgagee
8/26/65 9/2,9/1965

LEGAL NOTICE

Estate of John Ferguson, Deceased.

PROBATE COURT

Letters Testamentary of said deceased having been granted to the undersigned on the 21st day of August, 1965 by the Hon. Conrad M. Fowler, Judge of the Probate Court of Shelby County, notice is hereby given that all persons having claims against said estate are hereby required to present the same within time allowed by law or the same will be barred.

Kelley Mae Ferguson
as Executrix of the Last Will and Testament of John Ferguson, deceased.
8/26/65 9/2,9/1965

LEGAL NOTICE

Estate of James D. Hughes, Deceased.

PROBATE COURT

Letters Testamentary of said deceased having been granted to the undersigned on the 19th day of August, 1965 by the Hon. Conrad M. Fowler, Judge of the Probate Court of Shelby County, notice is hereby given that all persons having claims against said estate are hereby required to present the same within time allowed by law or the same will be barred.

Elsie Taylor and Paul T. Hughes
Executors of the Last Will and Testament of James D. Hughes, deceased
8/26/65 9/2,9/1965

Excellent water repellent fabrics can be made of cotton.

LEGAL NOTICE

Helene Roberta Wileman, Complainant, Vs. Paul Barnard Wileman, Respondent.
State of Alabama, Shelby County In Shelby County Law and Equity Court, In Equity. No. 703

ORDER OF PUBLICATION

In this cause it being made to appear to the Register by Affidavit of the Complainant, Helene Roberta Wileman, that the place of residence and post office address of the Respondent, Paul Barnard Wileman, is unknown and cannot be ascertained after reasonable effort, and further in the belief of the affiant the said Respondent is over twenty-One years of age;

It is, therefore, ordered by the Register that publication be made in the Shelby County Reporter, a newspaper published in Columbiana, Alabama, once a week for four consecutive weeks, requiring the said Respondent, Paul Barnard Wileman, to plead, answer or demur to the Bill of Complaint in this cause by the 11th day of September, 1965, or in thirty days thereafter a decree Pro Confesso may be taken against him.

Done at office in Columbiana, Alabama, this 9th day of August, 1965.

L. G. Fulton
Ex-Officio Register, Shelby County Law and Equity Court.
8/12,19,26/65 9/2/1965

LEGAL NOTICE

Chester L. Owens, Complainant, Vs. Betty Jean Owens, Respondent.
State of Alabama, Shelby County In Shelby County Law and Equity Court, In Equity. No. 702

ORDER OF PUBLICATION

In this cause it being made to appear to the Register by Affidavit of the Complainant, Chester L. Owens, that the Respondent's, Betty Jean Owens, place of residence and post office address is unknown and cannot be ascertained after reasonable effort, and that in the belief of the affiant the said Respondent is over twenty-one years of age;

It is, therefore, ordered by the Register that publication be made in the Shelby County Reporter, a newspaper published in Columbiana, Alabama, once a week for four consecutive weeks, requiring the said Respondent, Betty Jean Owens, to plead, answer or demur to the Bill of Complaint in this cause by the 11th day of September, 1965, or in thirty days thereafter a decree Pro Confesso may be taken against her.

Done at office in Columbiana, Alabama, this 9th day of August, 1965.

L. G. Fulton
Ex-Officio Register, Shelby County Law and Equity Court
8/12,19,26/65 9/2/1965

LEGAL NOTICE

Lonnie E. Barnes, Complainant, vs. Patricia K. Roberts Barnes, Respondent.
State of Alabama, Shelby County In Shelby County Law and Equity Court. Case No. 701

ORDER OF PUBLICATION

In this cause it being made to appear to the Register by affidavit of A. H. Allbright, Attorney of Record for the Complainant, that the place of residence and post office address of the Respondent, Patricia K. Roberts Barnes, is unknown and cannot be ascertained after reasonable effort, and that in the belief of the affiant the Respondent is over twenty-one years of age;

It is, therefore, ordered by the Register that publication be made in the Shelby County Reporter, a newspaper published in Columbiana, Alabama, once a week for four consecutive weeks, requiring Patricia K. Roberts Barnes, the said Respondent, to plead, answer or demur to the Bill of Complaint in this cause by the 11th day of September, 1965, or in thirty days thereafter a decree Pro Confesso may be taken against her.

Done at office in Columbiana, Alabama, this 9th day of August, 1965.

L. G. Fulton
Ex-Officio Register, Shelby County Law and Equity Court
8/12,19,26/65 9/2/1965

LEGAL NOTICE

Warren Brothers Roads Company hereby gives notice that they have completed contract with the State of Alabama for construction of Project No. STATE-553-B, Shelby County and that the State has set the date for final settlement as September 5, 1965. All claims should be filed at our office in Birmingham, Alabama before date set for final settlement.
8/12,19,26/65 9/2/1965

LEGAL NOTICE

Notice of Publication To Probate Will

The State of Alabama, Shelby County

Probate Court, August 20, 1965

To Vivian Guy, Los Angeles, California

Margaret Wattwood, Los Angeles, California

Dorothy Duthrie, South Africa

James Monroe Hawkins, Jacksonville, Fla.

Ruth Coats, Jacksonville, Florida

Elizabeth Ann Phillips, 3282 Lakeville Circle, West Palm Beach, Rla.

Susan Williams, 3282 Lakeville Circle, West Palm Beach, Fla.

Judy Shaffner, 128 Reed Ave. Port Washington, N.Y.

and all other parties of interest in the matter of the probating of the Will of J. A. Hammonds, dec.

You will hereby take notice, that on this day came Carrie Hammonds and produced to the Court a paper writing, purporting to be the last will and testament of J. A. Hammonds, deceased, and moves the court to admit the said will to Probate and Record.

You are notified to be and appear before me, at my office in the Court House of said County at Columbiana, Ala., on the 15 day of September, 1965, at 10:00 o'clock A.M. when the motion will be considered, and show, if anything you have to allege, why said paper writing should not be admitted to Probate and record, as the true last will and testament of said decedent J. A. Hammonds.

Conrad M. Fowler
Judge of Probate,
Shelby County, Ala.
8/26/65 9/2,9/1965

LEGAL NOTICE

NOTICE TO CONTRACTORS

Shelby County, Alabama
Project No. State 1360-A

Sealed bids will be received by the State Highway Director at the office of the New State Highway Department, Montgomery, Alabama, until 10:00 o'clock A.M., September 17, 1965, and at that time publicly opened for constructing the Grading and Drainage on the Relocation of Ala. #25, through the City of Columbiana. Length - 3.822 miles.

The entire project shall be completed in one hundred twenty (120) working days.

Proposal fee is $5.00. Plans are available for $6.00. Plans and proposals are available in Room 304 of the New Highway Department. No refunds will be made.

Certified check or bid bond for 5% of bid (Maximum amount $10,000 for bids under $500,000; Maximum amount $50,000 for bids 500,000 or more) made payable to the Alabama State Highway Department must accompany each bid as evidence of good faith.

Plans and Specifications are on file in Room 304 of the New State Highway Department at Montgomery 4, Alabama.

In accordance with the rules and regulations of the Alabama Highway Department and Act No. 571 of 1959 Legislature and Acts Nos. 150 and 213 of the Special Session of 1961 Legislature, proposals will be issued only to prequalified contractors or their authorized representatives, upon requests that are received before ten o'clock A.M., on the day previous to the day of opening of bids.

Section 79, Act 571 of 1959 Legislature reads in part as follows: "It will be necessary for him (Contractor) to show evidence of license before his bid is considered."

The right to reject any or all bids is reserved.

H. L. Nelson
Highway Director
9/2,9,16/1965

LEGAL NOTICE

ADMINISTRATOR'S SETTLEMENT NOTICE

The State of Alabama, Shelby County

Probate Court, August 21, 1965

This day came Callie Hatcher, Administratrix of the Estate of Richard Hatcher, deceased and files his accounts, vouchers, evidence and statement for a Final settlement of his said Administration.

It is ordered that the 24 day of September, 1965 at 10:00 A.M., be, and the same hereby is, appointed as the day on which to make such settlement, at which time all persons interested can appear and contest the said settlement if they think proper.

Witness my hand this 21 day of August, 1965.

Conrad M. Fowler
Judge of Probate
8/26/65 9/2,9/1965

LEGAL NOTICE

State of Alabama, Shelby County

CIRCUIT COURT

Eighteenth Judicial Circuit of Alabama. No. 1055

To any sheriff of the State of Alabama — Greeting:

You are hereby commanded to summon James L. Barnett and Clara Barnett to appear before the Circuit Court, to be held for said County, at the place of holding the same, within thirty days from service of this process, then and there to answer the complaint of Birmingham Federal Savings & Loan Association.

Witness my hand, this 18th day of June, 1965.

L. G. Fulton, Clerk

COMPLAINT

Birmingham Federal Savings & Loan Association, Plaintiff Vs. James L. Barnett and Clara Barnett, Defendants

Count I.

Plaintiff sues to recover possession of the following tract of land situated in Shelby County, Alabama, to-wit:

Lots 13 and 14 in Block 94, according to J. H. Dunstan's Map of the Town of Calera, Alabama, which map is on file in the Probate Office of Shelby County, Alabama, same being located on the east side of 18th Street, and being the third house from the corner of 2nd Avenue, Brentwood Hills, Calera, Alabama,

of which it was in possession and upon which, pending such possession and before the commencement of this suit, the defendants entered and unlawfully withhold, together with One Thousand Dollars ($1000.00) for the detention thereof.

Parsons, Wheeler & Rose
Attorneys for Plaintiff
804 Massey Building
Birmingham, Alabama
Plaintiff at:
511 S. 20th Street
Birmingham, Alabama

To James L. Barnett and Clara Barnett:

Take notice that in conformance with Title 7, Section 206, of the Code of Alabama, 1940, you are notified to plead, answer or demur to this Summons & Complaint within 30 days from the date of the last publication hereof, and in default thereof, a decree pro confesso will be entered against you.

This the 5th day of August, 1965.

C. P. (Red) Walker
Sheriff of Shelby County, Ala.
8/19,26/65 9/2/1965

LEGAL NOTICE

Willie Bell Sailes, Complainant, Vs. Harold Eugene Sailes, Respondent.
State of Alabama, Shelby County In Shelby County Law and Equity Court. Equity Division. No. 626

ORDER OF PUBLICATION

In this cause it being made to appear to the Register by Affidavit of Willie Bell Sailes that the Respondent, Harold Eugene Sailes, has been absent from the State of Alabama for more than three months since this suit was filed, or that he conceals himself so that process cannot be served upon him and further that in the belief of said affiant, the Respondent is over the age of 21 years;

It is, therefore, ordered by the Register that publication be made in the Shelby County Reporter, a newspaper published in Columbiana, Alabama, once a week for four consecutive weeks, requiring the Respondent, Harold Eugene Sailes, to plead, answer or demur to the Bill of Complaint in this cause by the 13th day of September, 1965, or in thirty days thereafter a decree Pro Confesso may be taken against him.

Done at office in Columbiana, Alabama, this the 11th day of August, 1965.

L. G. Fulton
Ex-Officio Register, Shelby County Law and Equity Court.
8/19,26/65 9/2,9/1965

LEGAL NOTICE

Estate of Mary Emily Collins, deceased.

PROBATE COURT

Letters Testamentary of said deceased having been granted to the undersigned on the 20 day of August, 1965 by the Hon. Conrad M. Fowler, Judge of the Probate Court of Shelby County, notice is hereby given that all persons having claims against said estate are hereby required to present the same within time allowed by law or the same will be barred.

Quin Bishop
as Executor of the Last Will and Testament of Mary Emily Collins, deceased
9/2,9,16/1965

Traveling Alabama

By Jim Hart

WIND CREEK PARK

Vacations and week-end trips with camping gear are becoming more popular these days and so is Wind Creek Park near Alexander City. If any one spot in Alabama has everything to make the camper feel "at home" it is this vacation paradise.

Here are just a few of the reasons thousands of Alabamians and out-of-state travelers stop there each month. There are 1,000 campsites with electricity, deep-well running water and toilet facilities; 500 barbecue pits and tables, miles of white sandy beaches on crystal clear Lake Martin and at least a dozen more modern conveniences including a sight-seeing boat and six miles of horseback riding trails. Being right on the shores of a 50,000 acre lake you can expect all types of water sports including boating, fishing, skiing and swimming.

In 1963 Wind Creek Park was the site of the National Campers and Hikers Association Convention and more than a thousand persons stayed there for the event.

For the historically minded camper Wind Creek Park is located at the spot where the Wind tribe of the Creek Indians lived. It is also the place where Chief Menawa of the Creek Nation was found wounded after the battle at Horseshoe Bend and was nursed back to health. The day before, forces of Andrew Jackson had fought a bitter battle which broke the backs and the Spirits of the Creek Nation and left Menawa almost dead with seven wounds.

It's easy to get there because Wind Creek Park is marked on most maps of the state . . . if you need directions just travel south of Alexander City on Alabama Highway 63 and then follow the signs.

LEGAL NOTICE

State of Alabama, Shelby County
State of Alabama, Petitioner Vs. William A. Bean and Josephine Bean, et als, Respondents
In the Probate Court of Shelby County, Alabama

PUBLICATION NOTICE

TO: The following named persons whose residences are unknown, according to affidavit filed in the above styled cause, but whose last known residences appear as indicated, each of said persons being of sound mind and over the age of twenty-one years in the belief of affiant: Cliff Buie, whose address is unknown and whose last known address was, Columbiana, Alabama; and Joe L. Carbin, whose address is unknown and whose last known address was, Columbiana, Alabama; ALSP to any person or persons, corporation or corporations who may claim to own any right, title or interest in and to or hold in the Probate Court of Shelby County, Alabama, any lien against any real property situated in Shelby County, Alabama, designated as the highway right-of-way and incidents thereto as shown by the State of Alabama Highway Map, Project No. S-1360-A, Columbiana By-pass, Shelby County, Alabama, as recorded in the Office of the Probate Judge, Columbiana, Alabama, and more particularly described in the Application for Order of Condemnation heretofore filed in the above styled cause. The names and residences of any such person or persons, corporation or corporations being unknown according to the affidavit filed in the above styled cause.

YOU ARE HEREBY NOTIFIED that on the 26 day of August, 1965, STATE OF ALABAMA, Petitioner, filed in the Probate Court of Shelby County, Alabama, its Application seeking to condemn, for the uses and purposes stated in said Application, certain lands or property owned by you are in which you own or claim an interest therein, being situated in Shelby County, Alabama, said lands or property, and the particular interest therein sought by the Petitioner, being more particularly described in said Application.

YOU ARE FURTHER NOTIFIED that said Court has appointed the 23 day of Sept., 1965, at ten o'clock A. M., as the day for hearing said Application, and you may appear in said Court on said day and contest the same, if you see proper.

Witness my hand this 26 day of Aug., 1965.

Conrad M. Fowler
Judge of Probate of
Shelby County, Alabama
9/2,9,16/1965

LEGAL NOTICE

Estate of Nannie Cross, Deceased.

PROBATE COURT

Letters of Administration of said deceased having been granted to the undersigned on the 13th day of August, 1965 by the Hon. Conrad M. Fowler, Judge of the Probate Court of Shelby County, notice is hereby given that all persons having claims against said estate are hereby required to present the same within time allowed by law or the same will be barred.

Ida Mae Cumberland
as Administratrix of the Estate of Nannie Cross, deceased
8/19,26/65 9/2/1965

YOUR SOCIAL SECURITY

By Cecil L. Simpson

District Manager
Social Security Administration
Birmingham, Alabama

Many people in Shelby County and in other areas will benefit from the new changes in the Social Security Law. One of these changes provides for the increase of social security payments.

If you are receiving social security payments, the amount will be increased by 7 percent, with back payment of the increase beginning with January 1965.

You do not need to do anything to get this increase.

A special check to be mailed in the latter part of September will cover back payments due for January through August. Your first regular monthly check at the new rate will be mailed to you early in October for the month of September.

If your benefits have been temporarily stopped because you are working, you will receive any amount that is due you, including the increase, after you make the annual report of your 1966 earnings.

Those who first apply for benefits in the future will also get the 7% increase over benefits payable under the old law.

For those who retire or become eligible for social security disability or survivors benefits in future years benefit amounts even higher than those resulting from the 7 percent increase will be possible. This is because the maximum amount of earnings that can count toward social security benefits each year will be increased to $6600 in 1966.

(Editor's note: This is the first in a series of articles on the recent changes in the Social Security Law).

Maximum benefits payable under the 1965 Unemployment Compensation Act is $38 per week, reports the State Department of Industrial Relations.

Employment rose steadily during each successive month in the first half of 1965, reports Governor George C. Wallace.

Use of cotton antedates written history by many centuries.

Most cottons resist shrinkage.

world news in focus

The Christian Science Monitor
One Norway St., Boston, Mass. 02115

Please enter my subscription to the Monitor for the period checked below. I enclose $_____ (U.S. Funds)

☐ 1 YEAR $24 ☐ 6 months $12
☐ 3 months $6

Name_____
Street_____
City_____
State_____ ZIP Code_____

FM-2

and history

Shelby County Reporter

Shelby County Democrat 1948 — Shelby County Times-Herald 1959

122nd Year, Number 45 — Columbiana, Alabama — Thursday, September 9, 1965 — Single Copy 10 Cents — Established in Talladega 1843

Pen Point Paragraphs

Mildred White Wallace

Population Count 1616

When Pocahontas accompanied her husband, John Rolfe, to England in 1616 she took in her retinue an Indian who had orders from her father, Powhatan, to count the people in England. But the Indian soon wearied of making notches on his stick for every person he saw, and he threw the stick away.

When he returned to America and was asked by Powhatan how many people there were, he told the King to count "the Stars in the Sky, the Leaves upon the Trees, and the Sand on the Seashore, for so many People were in England."

United States Population Count 1965

On August 26, according to the Census Clock in Washington D.C. the United States became a nation of 195 million people. The first national census began just 175 years ago in August 1790.

Attention Band Boosters!

According to Bill Parrish, SCHS Band Director, the "most important Band Booster meeting" of the year will be held in the Band Room Thursday evening at 7:30 o'clock. All parents of Band Members and their friends are urged to be present on this occasion. Business of vital importance will be discussed.

PTA Meeting Sept. 14

The first meeting of the Columbiana Chapter of the P.T.A. will convene in the High School auditorium next Tuesday evening at 7:30 o'clock, Mrs. Leon Kelly, presiding.

The theme this year is: "Getting to know you the American Way". Following the program Tuesday a Fellowship hour will be observed and refreshments served.

New Lake To Open At Oak Mountain

A Grand Opening of a new 95 Acre Lake at Oak Mountain will be held on September 15, 16, 17, 18 and 19, according to C. B. Sides who is in charge of this acreage. It will be open on these dates for the first time for fishing. Delectable barbecue plates will be served and it is estimated that one of the largest crowds ever to assemble in Shelby County will visit this new Lake on Oak Mountain during these dates above mentioned.

Cigarette Tax

The new 1-cent cigarette tax is expected to yield about $3,200,000 a year to the State Health Department. A part of this money will be awarded to clinics for cancer control.

Columbiana Methodist Church Changes Hours

The Columbiana Methodist Church, thru its minister, the Rev. Earl Gordon announces the following schedule for church services beginning September 12, 1965.

Fellowship meeting will be held at 5:45 p.m. Snack Time will be at 6:15 p.m. and the Sunday Evening Hour of Worship will begin at 7:00 o'clock p.m.

Food For School Children

Alabama school children will have $13 million in foods from Federal funds and commodities to chew on for the coming school year. $5½ million in Federal funds will be available for school lunch and special milk program and $7½ million in commodity values will be distributed to school systems throughout the year.

Shelby County will receive $145,098 lunchroom funds and food commodities according to a tabulation from State Superintendent of Education office in Montgomery.

Legal Adv. Rate

The new legal advertising rate is 3 cents per word for first insertion and 2 cents per word for each additional insertion.

Alabama College Plans For Record Enrollment

Student leaders of Alabama College will meet with faculty and administration advisors on the Montevallo campus this week end to put final touches on plans for a record-breaking Fall enrollment at the liberal arts college.

Student Government Association officers, cabinet members, court justices and SGA Committee chairmen will open the pre-school conference on Friday, Sept. 10. They will be joined for the session wrap-up on Saturday by students appointed to the Orientation Committee.

Heading up the conference will be student president Donald G. Robinson, a senior business administration and mathematics major from Fairhope.

Activities of thte two-day program will begin at 2 p.m. Friday when students meet with the college's president, Dr. D. P. Culp and the Council of Deans—Dr. John B. Walters, Jr., Dean of the College; Mrs. Adelaide Paty, Dean of Women; and Dean of Men James R. Wilkinson.

Members of the SGA Executive Council will meet at 4 p.m. for a study of proposed projects and activities of the coming year, and will rejoin the student group as guests of Dr. and Mrs. Culp for a cook-out at the President's home Friday evening.

Saturday's events will open with a general session for student officers and Orientation Committee members at 9:30 a.m. Guidelines for implementing SGA projects will be presented at the meeting by Robinson and Dr. Allen L. Terry, chairman of the SGA-Faculty Advisory Committee and head of the business administration department at AC.

Group meetings of student senators, cabinet members, court justices and orientation chairmen are scheduled for 10 a.m., with a final session for all committeemen to be held in Palmer Hall at 2 p.m. Saturday.

Orientation projects will begin on Sunday, Sept. 12, when freshmen and transfer students move into the AC dormitories. New students will begin registration, testing and other orientation preliminaries the following day.

Upperclassmen will return to the campus on Tuesday, Sept. 14, and will complete registration procedures on Tuesday afternoon and Wednesday. Regular class work for the Fall term will begin on Thursday, Sept. 16.

SURPLUS FOOD

Columbiana and Chelsea, September 13, 8 to 12 noon

Alabaster and Helena, September 14, 8 to 12 noon

Harpersville and Wilsonville, September 15, 8 to 12 noon

Calera and Wilton, September 16, 8 to 12 noon

Fairs To Feature Industrial Growth

An exhibit highlighting the State of Alabama's rapid industrial growth will be displayed at five Alabama fairs and exhibitions this fall, Governor George C. Wallace announced today.

They are the Walker County District Fair, Jasper, September 27-October 2; the Alabama State Fair, Birmingham, October 4-9; the South Alabama Fair, Montgomery, October 11-16; Greater Gulf State Fair, Mobile, October 18-23; and the Dothan Peanut Festival, October 18-23.

The exhibit, "Growth, The Alabama Story," features a pictorial report on new plants and plant expansions over the State.

More than one billion dollars investment in new and expanded plant facilities has been announced by industry in just 31 months of the administration of Governor Wallace.

"This is proof that industry grows where private enterprise is encouraged. Industrial leaders from the entire nation are showing confidence in Alabama and our people and in the State's natural resources, unlimited fresh water supply, business climate and its bright future," the governor has said.

Steady gains in manufacturing and non-manufacturing employment are predicted as a result of the record-breaking capital investment in new, expanded and planned improvements announced by industries.

The exhibit also includes a map of Alabama, showing the State's waterways and river systems, a panel on products made in Alabama, industrial news bulletins, brochures on Alabama cities and towns, industrial programs, and an illustrated display on trades, crafts, and recreation around the State.

"Growth, the Alabama Story" was produced by the Alabama State Planning and Industrial Development Board.

WILSONVILLE P.T.A.

The Wilsonville Junior High School PTA meets in the Wilsonville school lunch room this Thursday night, September 9th at 7 p.m. This being the first meeting of the new school year, is a get acquainted informal tea.

We have a new principal and two new teachers to introduce and the faculty would like to start the new school year by meeting all the parents, so please come!

Robert A. Hume, Publicity Chairman, Wilsonville Junior High School PTA

Legal Advertising Rates Raised

Legal advertising rates were raised for the second time in 60 years by a bill passed by the recent session of the Alabama Legislature and signed into law by Governor George C. Wallace.

Ralph Callahan, Anniston, president of the Alabama Press Association, stressed that only legal advertising rates are effected. The legislature does not have control over the establishment of any other advertising rates.

"We are deeply appreciative that the Governor and the legislature recognized the need for this increase. It is not a burden to anyone, and is especially helpful to the small weekly papers in Alabama, Callahan said.

The act raised the rates for legal ads from two cents per word for the first insertion to three cents, and from one and one-half cents per word for each subsequent insertion to two cents.

"This is a fair bill, helping mainly the small, hometown papers of Alabama. I am pleased to sign it into law," Governor Wallace said.

Present when Governor Wallace signed the bil were Bonnie Hand, Lafayette, chairman of the Alabama Press Association's legislative committee; Ralph Callahan; Herve Charest, Tallassee; Bob Bryan, Cullman; and J. C. Henderson, Alexander City.

Governor Praises Soil Testing

Governor George C. Wallace, emphasizing agriculture's importance to the economy of Alabama, joined the program to soil testing last week.

He said farmers should "consult your county agent, and fertilize and lime according to the recommendations made by Auburn University's extension service."

The governor said agriculture is the principal source of new wealth, and that it provides the necessary basic raw materials which support all segments of business and industry.

"Agriculture uses more steel in a year than is used in making passenger cars. It uses more gasoline than any other industry in the country, and its inventory of machinery and equipment is greater than that of the steel industry," Governor Wallace said.

The use of research information developed by Auburn has helped bring about new high yields records of Alabama's major crops. "Soil testing and applying lime and fertilizer as recommended by Auburn's experiment station's has been largely responsible for this," the governor said.

He urged all farmers to participate in the soil testing program 'so Alabama can continue setting new yield records of cotton, peanuts, corn and other crops."

Youth Rally Held In Birmingham

"I think if I ever lived through a greater moment than this, I can't remember when it was.' These were the words of Norton Dill, older youth president of the Methodist Youth Fellowship, as he addressed more than 500 Methodist young people who gathered at the Municipal Auditorium in Birmingham Friday night, August 27, for the annual Youth Rally.

Indeed it was a great momen' as Methodist youth from 12 districts in North Alabama heard the personal, thrilling Christian testimonies of Linda Folsom, Miss Alabama of 1965; Eddie Kilbourne folk singer; and Steve Sloan quarterback for the Alabama Crimson Tide.

Miss Nina Reeves, Conference Director of Youth introduced Bishop W. Kenneth Goodson who was the keynote speaker for the evening. Bishop Goodson spoke to the group on "What Are You Going To Do With Your Life." He challenged the assembled youth to, "Put your hand and your life in the hand of One who can run it better than you."

At the close of the service thousands raised their hands to acknowledge their desire to live as Christians. In the sacred stillness of the vast auditorium they rose to their feet and sang together "The Lord's Prayer."

Revival At First Baptist, Alabaster

Revival services will begin Sunday night, September 12, at 7:30 p.m. These services will continue through Sunday morning, September 19. This year we will also have mornnig services at 10:00 a.m.

The visiting evangelist will be the Rev. David Shofner, pastor of the Cedar Hill Baptist Church, East Brewton.

Mr. Curry Ward, Minister of Music at the New Hope Baptist Church will be the singer.

The pastor and members of First Baptist Church, Alabaster, extend a warm welcome for all to come for these times of worship.

AUTO TAGS

The new black and white auto tags for 1966 have been received in the Judge of Probate's office and if you send in the correct information to this office, you may receive your tag by mail without having to stand in line or make an extra trip to Columbiana for this purpose. If interested in purchasing your tag in this manner, go by the Probate office and find out just the correct "facts and figures" necessary to complete this transaction by mail. This service will be available Oct. 1.

Licenses And Auto Tags Now Available By Mail

County officials again urge the citizens of Shelby County to transact their business by mail. Car tags, privilege licenses, property taxes, hunting and fishing licenses, poll tax, and boat licenses can all be purchased through the mail.

Motor Vehicle Tags

Cards to be used for the ordering of motor vehicle tags will be available at service stations throughout the county. All tags except the H tag and the For Hire tag may be ordered by mail. Mail orders for tags should not be made after November 7. The sale of tags begins October 1 and November 15 is the last day to purchase tags without penalty.

Privilege Licenses

The Probate Office will mail a form to all who purchased privilege licenses in 1965 indicating the licenses purchased. This form should be returned to the Probate Office with a check in payment of the licenses ordered for 1966. October 30 is the last day that privilege licenses can be bought without penalty. The sale of privilege licenses begins October 1.

Hunting and Fishing Licenses

New hunting and fishing licenses are required on October 1. These licenses will be on sale throughout the county on September 20. Persons may order these licenses by mail by sending check or money order with the old licenses to the Probate Office.

The Tax Collector will mail a notice of taxes due within a few days. This notice together with a check for the amount of the tax may be mailed to the Collector. He will send a receipt to the tax payer. Property taxes are due October 1 and are delinquent after December 31.

Poll Tax

The poll tax is $1.50 per year. It is paid to the Tax Collector. One has an obligation to pay only for the past two years. When paying poll tax by mail be sure to indicate your name as it appears on the list of voters, and also the place at which you vote.

Boat Licenses

To order a 1966 boat license simply return the license certificate issued for 1965 with a check for the amount of the license due to the Probate Office.

Changes in the assessment of real or personal property should be made in person at the office of the Assessor from October 1 through the third Monday in January.

The limited space at the courthouse has become crowded in the past several years. Mail order business can be a solution. County officials urge citizens to do business by mail and avoid waiting in line at the courthouse.

Cliff Helman To Be In Columbiana

Cliff Holman

Cliff Holman, well known television entertainer will bring his attractions to the Methodist Church on September 20, at 7 p.m. and present his "Magic As You Like It" skit. This event is a novel program composed of clever stunts, comedy magic and audience participation at a smile-a-minute clip.

The program will begin at 7 o'clock p.m. and children and young folk are invited.

Air Force Needs Ex-Service Men

Sergeant Smith, the local Air Force representative, has announced that the Air Force has re-opened the prior service list and most all skills have been listed. All prior service people from all branches should contact Sgt. Smith at the following places and times or call him in Bessemer, Alabama 428-3835.

Alabaster: Each Thursday from 8:30 to 9:30 a.m. at Post Office

Calera: Each Thursday from 10:00 to 12:00 Noon at Post Office

Montevallo: Each Thursday from 12:30 to 3:00 p.m. at Post Office

Harpersville: Each Friday from 10:00 to 11:00 a.m. at Post Office

Columbiana: Each Friday from 12:30 to 2:30 p.m. at the Selective Service

And anyone interested in the Rir Force should contact Sgt. Smith at the above times and places.

SHOP AND SAVE IN SHELBY COUNTY

Southern Bell's Central Office Building In Calera

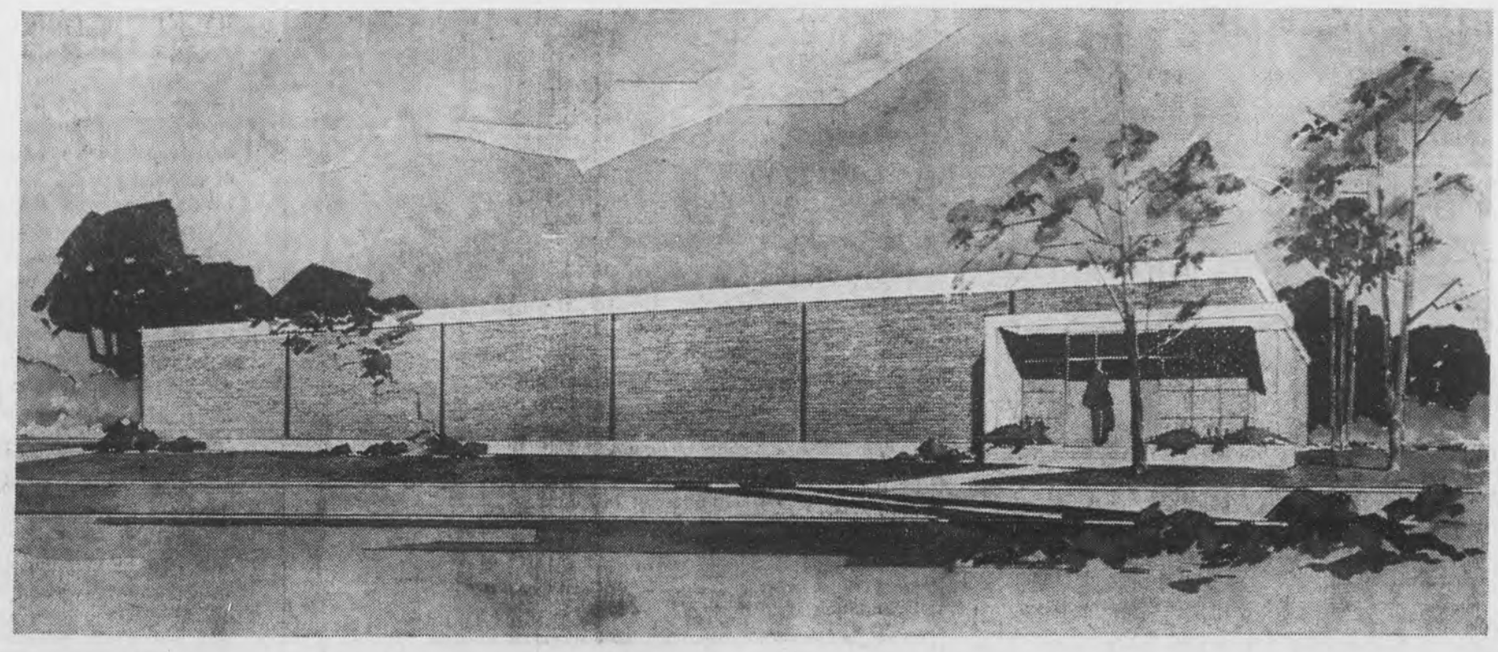

The above artist's drawing is a likeness of the handsome new central office building the Bell Company now has under construction in Calera. The building will be 114 feet by 63 feet and was designed by the architectural firm of Warren, Knight and Davis, Birmingham, and is being built by W. T. Booth of Helena. The building, land, and related dial equipment and other plant calls for an expenditure of about a million and a half dollars. This new building and its telephone switching equipment will be an important part of the extended area service from Calera, Columbiana, Montevallo, and Siluria to Birmingham when it becomes effective next June.

Montevallo Girl Scouts To Register

Brownies and Girl Scouts of the Verla Price Neighborhood will register during the week of September 13. This neighborhood is made up of girls in the Montevallo schools. Troop leaders will contact the girls of their respective troops as to time and place of registration during the week.

During the 1964-1965 school year the Verla Price Neighborhood had 127 girls registered in eight troops and there were 36 registered adult scouts including leaders, service team, and committee mothers. It is hoped that the scout program will continue to grow in Montevallo.

AMENDMENT BALLOT

On Nov. 30, the voters of Alabama will be confronted with one of the longest constitutional amendment ballots on record.

The most recent count indicates more than 30 amendments will be submitted for ratification at that time. Most of the proposals are local in effect, applying only to a particular city or county.

Nov. 30 was picked for the date of the special referendum, it being the first Tuesday following the expiration of 90 days from the adjournment of the regular session of the legislature. This waiting period is required by law.

CALERA HAPPENINGS

668-2102 MRS. LEX OZLEY 668-2164

Miss Pat Cobb left Sunday to begin her college career at Judson College. She was accompanied by her parents, Mr. and Mrs. Cois Cobb.

The children and their families of the late Mr. and Mrs. R. L. Cobb, were reunited at a reunion at the home of Mr. and Mrs. Cois Cobb in Calera Monday, Sept. 6th. 50 members of the family attended from Birmingham, Columbiana, Jemison, and Sylacauga. At the noon hour the gang enjoyed a picnic lunch on the lawn.

Mrs. Edna Douglas of Bessemer joined Mr. and Mrs. George Douglas, Kay and Johnny, for a visit in Manchester, Ga., with Mr. and Mrs. John Douglas and family over the week end.

Tommy Cost, Richard Popwell and Terry Duncan spent the week end in Panama City.

Mrs. Laura Cost and James were guest over the week end with Mr. and Mrs. Raymond Brothers and Lee, in Saginau.

Miss Donna Dearman of Akron, Ala., was the guest recently of Miss Linda Cobb.

Mrs. Clara Harris joined Mrs. Bill Penhale and Kenneth for a vacation in the Smokies.

Mr. and Mrs. Fred Sims of Birmingham were visiting friends in Calera, Labor Day.

Tommy Martin and son Wade, of Marietta, Ga., were week end guest of the C. L. Cobb family.

Our sympathy to Edwin Vanderburg in the death of his wife, Sue, who passed away in Birminghaw, Friday morning.

Mr. and Mrs. Durwood Cook of Atlanta, Ga., and Mrs. J. H. Gates of Helena were Saturday night guest of the John Gates family.

Mr. and Mrs. Jack Harris of Birmingham were my guest for a while Sunday morning.

Mr. and Mrs. Jack Taft and Regina were week end guest of her mother, Mrs. Jack Ozley.

Miss Katie Jo Crawford of Birmingham spent the week end with her parents, Mr. and Mrs. Arthur Davis, and her grandmother, Mrs. Willie Crawford.

Mr. and Mrs. R. L. Anthony spent the Labor Day holidays in Panama City, Fla.

Mr. and Mrs. Glenn McLain and Meg, of Birmingham, were Sunday evening guest of Mrs. Ed McLain and Frances.

Mr. and Mrs. J. O. Beane and Donna, Mr. and Mrs. Wayne Rachels spent the week end in St. Augustine, Fla.

Miss Eva Brooks of Birmingham was the week end guest of her parents, Mr. and Mrs. Weaver Brooks and Dot.

Mr. and Mrs. Bryce Cobb and Lynda were week end guest of Mrs. Edna Braswell in Tuskegee.

Guest during the week end of Mr. and Mrs. C. L. Lawrence were Mr. and Mrs. Bobby Smith and Robby, Mrs. D. E. Day of Birmingham, Mr. and Mrs. M. C. Mullins, Mike and Mark, of Center Point, Mrs. Jimmy Lawrence Taylor and Connie of Montevallo and the Billy Lawrence family of Calera.

Mr. and Mrs. Dan Ruddy, Sharon and Karon of Mobile were week end guest of their parents, Mr. and Mrs. Pat Ruddy.

Mr. Manuel Brand is a surgery patient at Highland Baptist Hospital.

Mrs. W. B. Watts and Mrs. Aileen Barnett, spent Tuesday in Sylacauga visiting their aunt, Mrs. Emma Freeman at Sylacauga Hospital.

CARD OF THANKS

The family of Gordon P. Hoffman wishes to take this means to thank the many friends who sent flowers, cards, food and other gifts during the illness and death of our husband and father. Thanks for all the prayers that were given for him. Special thanks to the OES and Masons for all the many things they did. We want them to know we love them all. Also Jack Lee Funeral Home of Centreville and Martin Funeral Home of Clanton, Bro. and Mrs. Ruddick for their kindness. God bless each of you, as you have made Gordon's passing much easier for us.

Pauline Hoffman and children

OBITUARY

WALTER C. WEEMS

Mr. Walter C. Weems, 86, of Montevallo passed away Saturday, at the residence.

Survived by his wife, Mrs. Virginia B. Weems, Montevallo; two daughters, Mrs. Nancy McLister, Atlanta, Ga., and Mrs. Roger Norris of Montgomery; one son, Walter C. Weems Jr., Carrolton, Ga.; one brother, W. J. Weems, Atlanta, Ga.; five grandchildren.

Funeral services were held Monday from the First Methodist Church, Montevallo. Interment Montevallo Cemetery. Rev. Frank Ledford officiated. Active pallbearers were Bill Pendleton, J. H. Guthrie, Harry Klotzman, Howard McGaughy, Steve Huffstutler, Glenn Lein. Honorary pallbearers were members of the Montevallo Fire Dept. and the Masonic Central Lodge No. 70 of Montevallo. Hoffman Brown Service Funeral Home, Montevallo, in charge.

OBITUARY

P. J. SHAW

P. J. Shaw, 80, of Aldrich, passed away Sept. 5th at Shelby Memorial Hospital.

Funeral services were held Monday, Sept. 6th at 2:30 p.m. from the Montevallo Methodist Church, Rev. Frank Ledford officiating. Burial in Montevallo Cemetery.

Survived by the wife, Mrs. P J. Shaw of Montevallo; one sister, Mrs. R. C. Henderson of Aldrich; one brother, L. E. Shaw of Montevallo, and three nephews.

Pallbearers, Coy Holsemback, Eulas Mitchell, J. C. Draper, Clyde Winslett, Curtis Horton and M. E. Emfinger.

Hoffman Brown Service Funeral Home in charge.

IN MEMORY

In loving memory of our son and brother, Aaron Wyatt Cost, who passed away one year ago Sept. 10, 1964.

Althought it's been a year, it
seems just a day.
Time will never heal the wound,
No matter what they say.
Sweet memories are all we have,
Now to fill his lonely place.
And we can find our only comfort,
In God's love and grace.

Mrs. Laura Cost, Tommy and James Cost
Mrs. Reba Brothers

CARD OF THANKS

We want to thank our fine and considerate friends for the many cards, flowers, visits, and especially the many prayers you sent during my recent illness.

The Richard Martins

CARD OF THANKS

We would like to take this means to express our sincere thanks to all our friends and neighbors for your many acts of kindness during recent months. Your cards, flowers, phone calls, visits, prayers, and words of encouragement have meant so much, and we shall be eternally grateful.

We earnestly solicit your continued prayers. May God bless you all.

Cecil and Pearl Falkner

OBITUARY

MRS. SUE VANDERBURG

Mrs. Mary Sue Vanderburg, 41, Stony Brook Farms, Jemison, Ala., passed away Friday, Sept. 3rd after suffering a heart attack. Mrs. Vanderburg was a private nurse and passed away at the residence of her patient in Birmingham.

Funeral services were held Sunday, Sept. 5th at 2:30 p.m. from Johns-Ridout's Southside Chapel. The Rev. Louis Brasher officiated. Interment was in Elmwood Cemetery.

Survived by her husband, Edwin Francis Vanderburg of Jemison; one son, William Lamar Carmer; mother, Mrs. G. Westmorland; three sisters, Mrs. Jean Cartee, Mrs. Billie Grainger, Miss Dorothy Westmorland; one brother, John Westmorland, all of Blacksburg, South Carolina; one stepson, Edwin Dewitt Vanderburg; one step-daughter, Miss Cheryl Marie Vanderburg, both of Birmingham.

Keeping cool is more than keeping comfortable. It is also cutting the stress that heat and humidity can place on the heart and circulatory system.

world news in focus

The Christian Science Monitor
One Norway St., Boston, Mass. 02115

Please enter my subscription to the Monitor for the period checked below. I enclose $_____ (U.S. Funds)

☐ 1 YEAR $24 ☐ 6 months $12
☐ 3 months $6

Name_____
Street_____
City_____
State_____ ZIP Code_____

PM-1

CALERA
CALL 668-7941
COLLECT 668-2321

SUNDAY DINNER

September 12, 1965

All Entrees include: One Meat, Two Vegetables, Tossed Green Salad (Choice of Dressing), Homemade Rolls, Tea or Coffee — Dessert, Peach Cobbler

ENTREES

CHICKEN AND DRESSING AND GIBLET GRAVY AND CRANBERRY SAUCE
BAKED SUGAR CURED HAM WITH PINEAPPLE RING
JUMBO SHRIMP WITH TARTAR SAUCE

VEGETABLES

Green Beans — Candied Yams
Creole Peas — Cole Slaw
Buttered Broccoli — Potato Salad

$1.25
CHILDS PLATE $.85

Clara-Neal Restaurant
Calera, Alabama

Wilsonville News

By Margaret Mooney

I hope everyone had a nice Labor Day and didn't eat too much barbecue. We always know, after this last holiday is gone, that it won't be long before fall creeps in. Also, it's time for all the boys and girls to settle down and get their minds on school work so they can make good grades all year through.

Speaking of school, let's all remember the first PTA meeting of the school year will be Thursday night at 7:00. Mrs. Perrine Joiner will have charge of the program. The new President of the PTA this year is Weaver W. (Red) Vanzant, Jr. He urges all parents to attend this meeting as plans for the new school here will be discussed.

Mrs. Phillip Merrick, Mr. and Mrs. Bernard Murphy and Pat from Vienna, Maryland visited their aunt, Miss Mamie Hill a few days last week. They, with sons Bernie and Phillip, spent two weeks with Mr. and Mrs. Oakley Vincent of Columbiana. Mrs. Vincent and Mrs. Merrick are sisters.

Mr. and Mrs. "Biddy" Lovett entertained a number of guests over Labor Day week end. They were: Mr. and Mrs. Bill Woods and Mr. and Mrs. Tom Miskelley from Selma, Mr. and Mrs. Johnny Andrews and children from Birmingham, Mr. and Mrs. Arlon Carroll from Atlanta, Georgia and Mrs. Agnes Andrews from Birmingham.

We would like to congratulate Mr. and Mrs. W. W. (Red) Vanzant on celebrating their 14th wedding anniversary this past week. Mr. Vanzant also celebrated his birthday last week. We would like to add we won't say how many.

Mrs. J. G. Lawrence and children visited with daughter and husband, Mr. and Mrs. James Allred, and also her mother, Mrs. Skinner in Culman over the week end. Mrs. Skinner returned home with them for a two weeks visit.

We are sorry to replort Mrs. Juanita Williams in the hospital. She is very much missed in her store, and we hope she will soon be able to return home.

We are also sorry to report that Paul Edwards is a patient in Shelby Memorial Hospital. He is also missed around Paul's American Station. His many customers and friends wish him a speedy recovery, so he can be with us once again.

Mr. and Mrs. Gene Morrow and Rodney from Montgomery were guests of Mr. and Mrs. Horace Morris, Mr. and Mrs. Bobby Ray Morris, and Mr. and Mrs. R. C. Mooney over the week end.

Hobert Earl Lee celebrated his 19th birthday this past wee, and to top his day off to a "tee", his daddy took him to town and bought him a new pair of shoes.

We had, as our dinner guests Friday night, my mother and father, Mr. and Mrs. James L. Smith, and Mr. and Mrs. Preston L. Wilder from Mulga. On the following Sunday, our family, along with my mother and father, visited with Mr. and Mrs. W. L. Mize, Sr. and Mr. and Mrs. H. C. Ballentine of Remlap, Alabama.

Mr. and Mrs. Sam H. Stoudenmire, Jr. and family attended the Helms family reunion in Mt. Signal Community, Sunday. It was held at the H. E. Walton home.

Little Miss Charlene Dillard has returned home after undergoing surgery in Crippled Children's Hospital last week. She went through the operation just fine, and we're so glad she is back home again. Charlene is the daughter of Mr. and Mrs. Charles Dillard of Central Hills.

Mr. and Mrs. J. C. Mooney from Birmingham were Sunday guests of Mrs. Eunice Mooney and Mr. and Mrs. Floyd Abbott.

If you have any news you wish to report, I would appreciate you calling me. This is your column! Call me at 694-7731.

Smokey Says:

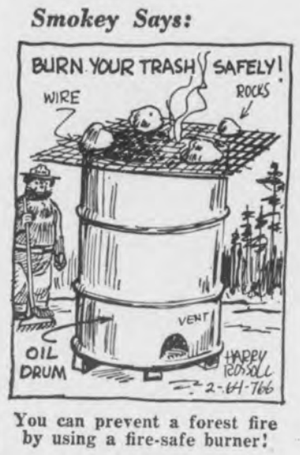

You can prevent a forest fire by using a fire-safe burner!

MOTOROLA
Rectangular Color TV
in compact cabinets

Compact Table Model.
(23" overall diag. tube meas.; 274 sq. in. picture viewing area). Model 23CT310B.
$534.90

Cabinet is so compact it could fit inside this Motorola round-tube Color TV cabinet shell—with space to spare!

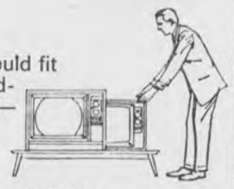

★ The picture is rectangular, full, big.
★ Cabinet is low, slim, compact.
★ Push-button Demagnetizer helps clarify picture of magnetic interference.
★ 82-channel tuning.
★ Power transformer chassis.
★ Lighted channel indicators.
★ Color indicator light.

THIS rectangular tube
NOT THIS round tube

Western Auto
Columbiana, Alabama

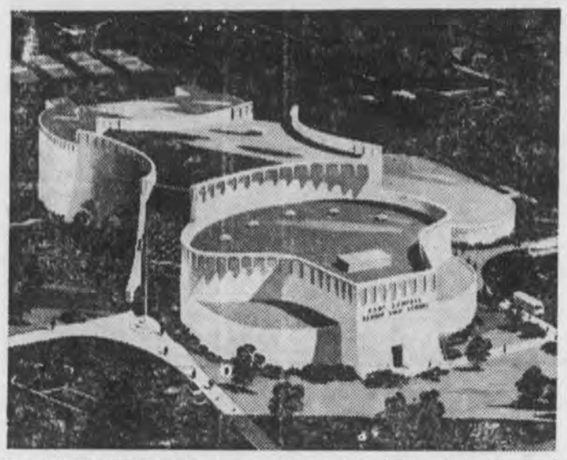

FALLOUT SHELTER at no extra cost is inherent in the basic design of the $2.8 million East Central Senior High School now under construction at Tulsa, Okla. The nearly-windowless building's concrete floors and heavy masonry double walls not only make for better air conditioning and muffling of nearby airport noise, but also result in excellent fallout protection on three floors of the central core and the ground floor of the far wing. It is one of 34 structures described in "New Buildings With Fallout Protection" (TR-27), a new publication of the Defense Department's Office of Civil Defense, now available from the U.S. Army AG Publications Center, Civil Defense Branch, 2800 Eastern Blvd., Baltimore, Md. 21220.

AGRICO FARM SERVICE CENTER
Clanton Alabama
Headquarters For
Fertilzer-Limestone
Nitrates
Spread Or Bag
Seed For Fields,
Gardens, Pastures
GOVERNMENT PURCHASE ORDERS HONORED
CALL 775-4560 CLANTON OR 665-7811

Telephone Talk

By J. L. SWITZER
Your Telephone Manager

ON SEPTEMBER 17, 1787, THE CONSTITUTION WAS OFFICIALLY ADOPTED AS THE LAW OF OUR LAND. Each year we commemorate the event by celebrating Citizenship Day, a day set aside to remind us of our privileges and duties as American citizens. It's easy to take our freedom for granted and forget that people in many parts of the world are still fighting for it. On Citizenship Day . . . and all the rest of the year . . . let's remember that the liberties won for us so many years ago can be lost unless we keep working to encourage and preserve them.

* * *

BACK IN THE EARLY YEARS OF THE TELEPHONE, people had to *shout* to be heard at the other end of the line. Seems incredible now, doesn't it? These days you can phone all the way around the world, talk in a natural voice, and be heard clearly and easily. But this kind of improvement doesn't happen by accident. It's the result of constant research and development. Dramatic improvements have been made in the past 10 years in the reproduced quality of your voice; in fact, improvement in telephone communications is a continuing process. Holding the receiver in the right way also helps give your voice greater clarity and just the right voice volume. Simply rest the receiver comfortably flat against your ear, and hold the other end directly in front of your mouth. Automatically, it will be the right distance from your lips . . . and you'll be making the most of the wonderful convenience and dependability of your telephone!

* * *

MR. OR MRS. PROGRAM CHAIRMAN—Summer recess is over—You will be casting around for a good program for your club or church group—Don't forget that your Telephone Company has a variety of talks and demonstrations and a well-stocked library of films—We can fill the need for most any type program, and the service is free—Why not call either me or our Public Relations Office for a catalog of our offerings—It is a mighty easy way to get a program.

4-H Youths Keep Fit

When boys and girls club work first started in the early 1900's, the emblem was a 3-H clover symbolizing Head, Heart, Hands. Around 1911 the 4th H was added to represent Health. Ever since, both here and in about 75 other countries, this emblem has represented the equal training of "head, heart, hands and health for better living."

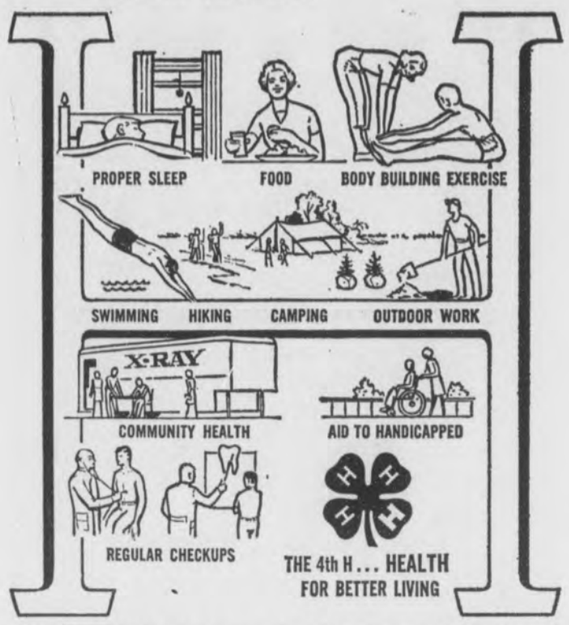

Health projects have grown over the years in knowledge, activities and membership, says the Cooperative Extension Service which supervises 4-H programs. And keeping fit is one important segment of the national 4-H Health program which today enrolls some 677,000 boys and girls.

It is easy to keep in good shape during summer months through sports, games, hikes, camping and outdoor work. But, cautions the 4-H Health bulletin, there is more to maintaining good health than strenuous exercise.

This recent publication points out the need for three nutritious meals a day, plenty of sleep, periodic physical checkups and a sensible balance of work and play. It also urges 4-H Club members to look for ways to improve family and community health.

Individual members and clubs can win awards for doing an outstanding job. Winners are selected by the Extension Service. Award donor and sponsor of the 4-H Health program for the last 10 years is Eli Lilly and Company.

The boy or girl judged best in the state will be a delegate to the National 4-H Club Congress at Chicago next fall, and will compete for one of six $500 scholarships. In the county, the best four club projects will be recognized with a certificate and medals will be presented to as many as four top individuals.

CARD OF APPRECIATION

We sincerely appreciate each act of kindness renderde, and each expression of sympathy given us during our recent sorrow in the loss of our father, John Pitts. We shall always gratefully remember your thoughtfulness and understanding manifested in so many ways. Our heart felt thanks to each one of you.

Mr. and Mrs. George Holcombe
Columbiana, Alabama

Too Much Sun Wears Roofing Out

Why does a roof wear out? Primarily, because it suffers from a bad case of "sunburn." Roofs get sunburned just like people, except the process is slower. Sunlight, more than wind, rain, snow and ice, wears out roofing . . . . wears it out by drying it out.

Geographic location, the pitch of the roof and the direction which a house faces all affect the longevity of a roof, all for the same reason; they determine the amount of exposure to sunlight a roof gets.

The best protection against a "sunburned" roof is a tough non-translucent skin, which will protect the roof from the ultra-violet rays of sunlight like a sun tan lotion protects the human skin.

This is why the manufacturers of asphalt roofing make sure that the mineral granules that form the surface of asphalt shingles are opaque, and will protect the life-giving oils from drying out by the sun. In addition, manufacturers use mineral granules to increase the natural fire resistance of the roofing, and to provide asphalt shingles with attractive textures and colors.

According to the U. S. Bureau of Standards, the heavier the weight of asphalt shingles, the longer the life you can expect. Asphalt shingles are made in a wide variety of weights ranging from 235 pounds per square to 300 pounds per square and more. Manufacturers report a strong trend to heavyweights because of longer life, heavier shadow lines, and deeper, more pleasing textures.

STERRETT NEWS

By Mrs. Pearl Hartsfield

Rev. and Mrs. Richard Brockin, Tommy and Anne Ruth, of New Orleans, Louisiana spent several days here as the guests of Mr. and Mrs. Sonny Moore.

Mr. and Mrs. Warren G. Wright spent the week end in Warrner Robbins, Georgia visiting relatives.

Mr. and Mrs. Dick Craig of Birmingham were the Monday guest of Mrs. Pearl Hartsfield.

Mr. and Mrs. Maurice Johnson theand daughter of Birmingham were the Monday guest of Mrs. Bessie Johnson and daughters.

The Thursday guest of Mr. and Mrs. Elbert Miller were Mr. and Mrs. W. D. Walton of Columbiana. Their Saturday guest were Rev. and Mrs. Lloyde Miller and Sharon, of Sipsey. Saturday night guest Mr. and Mrs. David Miller, Mr. and Mrs. James Brasher and baby of Birmingham Sunday Guest Mr. and Mrs. W. B. Harris of Sylacauga. Bill Tollison and Doris Adair of Pell City.

Mrs. Estelle Shoemaker has returned home from a three weeks visit with her son and family, Mr. and Mrs. Earl Shoemaker of Pinkston, Ga.

Mr. and Mrs. Douglas Acker and children spent Monday with Mr. and Mrs. Herbert Davis in Cahaba Heights.

Mrs. Faye Quick of Columbiana, Mr. and Mrs. Bob Burns, and Mrs. Glady Weldon attended the singing Sunday at Antioch Baptist Church near Anniston.

Rev. and Mrs. Ray Cooper, Genny and Kent, of Fayetteville spent Monday with Mr. and Mrs. Huey Weldon.

Mr. and Mrs. Parker Ball and son, Rob, of Cleveland, Tennessee spent the week end here visiting relatives. They also visited Mr. and Mrs. Claude Ball of Sylacauga.

Mr. and Mrs. Donald Weldon and children, Mr. and Mrs. Garlin Gill, Mr. and Mrs. Denson Wallis of Vincent, Mr. and Mrs. R. E. Brasher and children, Mr. and Mrs. Wayne Gill and Wendy, Mr. and Mrs. Parker Ball and son Rob of Cleveland, Tenn., Jerry Gill and Miss Faye Turberville, of Alabama College, all enjoyed a picnic dinner skiing, swimming and boat riding Sunday afternoon at Logan Martin Dam.

Mrs. Pearl Hartsfield spent Sunday in Birmingham visiting Mr. and Mrs. Dick Craig and Lee Stephens.

MT. SIGNAL COMMUNITY

Mr. and Mrs. H. E. Walton, Sr. were hosts for a Helms reunion at her home in Mt. Signal where the Helms families gathered for first time in 13 years. 43 people were present. Food and fellowship were enjoyed by all.

Wholesale Prices
Rebuilt Generators & Starters
BUY DIRECT FROM REBUILDER
SAVE THE DIFFERENCE
FROST GENERATOR SERVICE
¼ Mile North of Rebel Drin In, Highway 31

ALABASTER LOAN
CAN BE A GREAT FRIEND —
WHEN BACK TO SCHOOL FUNDS ARE NEEDED

We make loans for this and other needs. Quick service.
ALABASTER LOAN & FINANCE CO., INC.
W. L. Swindall, Manager Phone 663-3158
Located in Old Bank Building — Alabaster, Alabama
(6 Doors North of Nash Rexall Drug Store)

ENJOY YOURSELF AT
PAT'S PLACE
CALERA, ALABAMA
REGULAR DINNERS – SHORT ORDERS – SEA FOOD
STEAKS – ITALIAN DINNERS
WE SPECIALIZE IN BANQUETS, PARTIES AND CATERING SERVICES
SPECIALS ! !
WEDNESDAY NIGHT — ALL THE SPAGHETTI YOU CAN EAT $1.25
FRIDAY AND SATURDAY — ALL THE CHICKEN YOU CAN EAT $1.35
WE PLEDGE TO GIVE YOU THE BEST FOOD, SERVICE AND PRICE POSSIBLE — TAKE OUT ORDERS
CALL
PAT'S PLACE
668-9271, CALERA, ALABAMA
WE WILL BE GLAD TO SERVE YOU.
PAT NIX — GEORGE NIX
Bring this ad with you and receive a free Coke.

SQUARE DEAL?
HECK NO!
BETTER THAN THAT!

McDOW MOTORS GIVES YOU REAL SAVINGS!
YOU CAN TAKE IT WITH YOU!
REALLY
Here's one of the biggest, best, and most varied collections of new and used cars and trucks in McDow Motor Company's history! These are the most beautiful models ever offered at such prices! Trades are high . . . and the terms are personally tailored to suit you. Better rush . . . these cars are priced to go, and go fast! We're clearing the lot for models on their way . . . get in on the terrific savings . . today!
'65 CHEVROLETS
CHEVY TRUCKS
OK USED CARS
SAVE
★ NEW AND USED
★ PRICED TO GO !
★ EASY TERMS !
Hurry in Today! Save!
PRICED TO GO FAST!
AT

McDow Motor Co.
Columbiana CHEVROLET Phone 694-2061

Social and Personal Mention

MILDRED WHITE WALLACE, Society Editor

LABOR DAY

Transient guest passing thru Main last Monday morning could well have received the impression that Columbiana was a ghost town—No autos were parked thru the business section — all stores closed—that is, except the Reporter Office, which opened as usual so that news items of interest might reach your homes on schedule. The production crew in this business took the day off—but we, who weild the penpoint remained to manipulate the little black and white keys recording the happenings during the past few days. Will you be kind enough to follow thru?

The Swimming Pool allowed devotees of the swimming art to have a last splash on Labor Day and they really took advantage of this additional recreation center. The pool was well filled throughout the day. It is now closed until next summer when club members responsible for building the pool may again enjoy it.

Over 900 Freshmen will check into Alabama College in Montevallo next Sunday. Classes will begin Thursday. It is estimated that at least 2000 students will be on the AC campus this semester. This is the largest in its history.

The Rev. and Mrs. Tommy Roberts of Huffman were week end guest of his parents, Mr. and Mrs. Keener Roberts.

Mr. and Mrs. Gray Davis Goodwin and Lee Ann have just returned to Columbiana following a delightful visit with Mr. and Mrs. Elmer McGiboney (former residents of Columbiana) in St. Petersburg. Florida.

Mrs. Larry Faulkner (Patricia Camp) and her three adorables—Patricia, Jeanie and Laurie Faulkner from Birmingham, spent Tuesday in Columbiana as the guest of their grandmother, Mrs. Pearle Christian.

SEPT. ANNIVERSARIES

Sept. 9 will find Mr. and Mrs. Tom Minor Sr. observing the passing of a wedding anniversary —Sept. 9, also means a birthday celebration for: W. C. Billingsley, Debra Fay Blackerby, Johnny Brasher, Jeanie Duffey, and Glenda Kendrick. Sept. 10 will mark a birthday for Ernestine Bentley, and Henry Higgins. Wayne Stoudenmire, Shirley Wallace and Alan White will celebrate their birthdate Sept. 12. Mr. and Mrs. Calvin Joiner will have a wedding anniversary Sept. 13; and this same date marks a birthday for: Marie Boyles, Leon F. Kelly Sr., Norman Lefkovits, E. J. Sullivan and Esther Upchurch. Sept. 14 will be birthday-time for: A. J. Austin, Evelyn Martin, Locia Seale, Mary Ann Thompson and Susan Patterson.

Mr. and Mrs. Alton Davis have returned from Oak Ridge, Tenn., where they were called last week due to the illness of their daughter, Glenda Davis, who is a research Biologist. Glad to report that Miss Davis is recuperating satisfactorily after undergoing surgery for appendicitis.

Engagement Announced

MISS EDITH CLAIRE EDFELDT

Mr. and Mrs. Carl Edfeldt of Montevallo announce the engagement of their daughter, Edith Claire, to William Reid Whitaker, Jr., son of Mrs. W. Reid Whitaker, Sr. and the late Mr. Whitaker of Atlanta.

Miss Edfeldt graduated cum laude from Alabama College where she was elected to Who's Who Among Students in American Colleges and Universities. She served as president of Hanson Hall and Kappa Delta Pi. She was a member of Kappa Mu Epsilon National Collegiate Players and College Choir. She is employed as a computer programmer by Southern Bell Telephone Company in Atlanta.

Maternal grandparents of the bride-elect are Mr. Alfred Walker Baker of Montevallo and the late Mrs. Baker. Paternal grandparents are Mrs. Paul Edfeldt, Sr. of Birmingham and the late Mr. Edfeldt.

The groom-elect attended Georgia State College and, while stationed in Alaska, served in the Transportation Corps of the Army. He is employed as assistant-manager of Muse's Lenox Square Store.

Mr. Whitaker is the grandson of Mrs. Octa Olin Kite and the late Mr. Kite of Forest Park, Georgia. Paternal grandparents are the late Judge and Mrs. Thomas Howell Whitaker of LaGrange, Georgia.

An October 16th wedding is planned in the McClain Chapel, First Baptist Church, Atlanta, Georgia.

BARRETT-WATKINS VOWS

Miss Bobbye Frances Barrett and John Larry Watkins were married Aug. 26 at First Baptist Church in Columbiana with the Rev. Raymond Scroggins officiating.

Parents of the couple are Mr. and Mrs. Robert F. Barrett and Mr. and Mrs. Walter W. Watkins of Wilsonville.

Mrs. Terry Anderson was honor attendant; Miss Grace Ozley, Miss Shirley Barrett, Miss Nancy Barrett, bridesmaids.

They wore pink peau de soie dresses with matching veiled headpieces and each carried a pink rosebud.

Flower girl was Elizabeth Lee and ringbearer was Homer Lee, both of Montevallo.

The bride, given in marriage by her father, wore a gown with a Chantilly lace bodice and a peau de soie skirt with train. Her veil of illusion fell from a tiara of pearls and she carried roses and valley lilies.

Charles Watkins was his brother's best man. Ushers were Terry Anderson and Billy Barrett of Montevallo and Earl Hughes of West Point, N. Y. George McNeil of Birmingham lighted the candles.

A reception was held at the home of the bride. After a trip to Florida the couple will live in Tuscaloosa.

Alan and Lloyd Suttle will jet-plane it to Yale, Saturday, where they will begin their college career.

BAPTIST GRADED CHOIR PROGRAM ANNOUNCED

According to an announcement made by John B. Bush, Minister of Music at First Baptist Church, the graded choir program will get into full swing beginning next week.

There will be eight choirs and ensembles — providing opportunity for every person from the first grade through adulthood to find, develop, and use his musical talents in praise of God.

Enrollment for the youth and children's groups will be open through the second week of October at which time enrollment will be closed until January.

Several major objectives will be sought this year in the choir program. First—it is hoped that more adults can be enlisted in the Church Choir. The number of adults actively enlisted in the choir program usually determines its degree of success. Second—to develop and maintain a strong youth choir with Male Chorus; and Third, to secure appropriate vestments for all choir groups.

Listed below are the groups included in the program, the ages included, and the meeting time:

Church Choir - 18 years up - Tuesday 7 p.m.

Ladies Ensemble - 18 years up - Tuesday 8:30 p.m.

Male Ensemble, by interview, Wednesday, 6:30 p.m.

Carol Choir, 4th, 5th, 6th grade boys and girls - Thursday 3:30 p.m.

Cherub Choir, 1st, 2nd, 3rd grade boys and girls - Friday 3:30 p.m.

Chapel Choir, 7th-12th Grades Sunday 5:00 p.m.

Male Chorus Boys and Men - Every 4th Sunday 4:00 p.m.

Girls Ensemble 7th-12th grades by interview — To be arranged.

BAPTIST REVIVAL CLOSES

The Youth-led Revival held at the First Baptist Church last week came to a close Sunday night. The Youth-Team from Howard College namely, Leland Atchison, minister, Bobby Waldrop, Director of Music and Vicki Smith, organist, made many friends during their week's stay in Columbiana and left with everyone's good wishes for their future work in religious circles. All are students at Howard College.

The first football game on SCHS schedule will take place in Clanton next Friday night when the Wildcats meet Chilton County's pigskin contingent. Bill Parrish and his "bandsters" will be on hand to add a bit of pep and pulchritude to the occasion.

Mrs. W. H. Lee and Mrs. Harold Hall spent Thursday in Demopolis and were luncheon guest of Mr. and Mrs. John Brister.

The maximum duration for receiving unemployment benefits is 26 weeks, according to the Alabama Department of Industrial Relations.

The Azalea Trail in historic Mobile, 35 miles of floral beauty, blooms brightly in late February through March.

Good Morning

By Milton Bird

LETTERS

1st Lt. Robert Oakes
South Viet Nam
Dear Bobbie —

I took Rawhide out today. We found birds on a little hill where oxide daisies grew. A soft wind pushed the daisies around and climbed a sweetgum tree, rustling the red and yellow leaves.

Afterward, on the way home, I thought about it. It's a big and beautiful world, that almost takes a guy's breath. I guess because boys, since time began, have kept it that way.

Miss Carolyn Davis
City
Dear Carolyn —

Prettiness is a maple tree dressed up in a new red dress. And it's a pretty girl, too, with bright eyes and honey colored hair.

But it's something else also. It's remembering a friend, and letting him know he's being remembered. Maybe that is the prettiest part of prettiness.

Miss Angela Skelton
The Luther Fowler Bible Class
Dear Angela —

Sometimes our feelings fill the heart, like a cup, and spill over, getting on other folks too. It's the way it is, and I guess nobody would change it even if he could.

You see, each one of us, in his heart, had learned to love a lovely girl who added a little something special to our Sunday School Class.

Mr. Conrad Fowler
Bear Bryant Hall
Dear Connie —

Thanks for taking time to come in and say goodbye. We've liked you, through the years, not because fame walked with her hand on your shoulder, but because you never forgot to be yourself.

I'll hope you stay well and healthy and can have your run at added fame. But what's more important, I'll hope that, no matter what, you'll remember to be yourself.

Mrs. Edwina Dickas
Birmingham, Alabama
Dear Edwina —

There is, in our big hurry-up world, so little time for things like love and miracles that one, sharing them for just a little while, is blessed far beyond his fondest expectations.

For me, wandering down the road that has been Dugald McMillan's life, was a pure and simple delight. It was like a sunrise, or a maple tree in full color, or the white dress a pear tree wears in the early Spring—a promise that Someone, somewhere, looks after us all.

Lake Eufaula, Alabama's new 46,000 acre lake, provides year around fun for water enthusiasts.

Monte Sano "mountain of health" State Park near Huntsville has a Dude Ranch and features 10 miles of rustic bridle trails.

Plans Fall Wedding

MISS BETTY JEAN FOSTER

Mr. and Mrs. Jack Foster of Columbiana, Alabama announce the engagement and approaching marriage of their daughter, Betty Jean, to Charles Allen Jones, son of Mr. and Mrs. A. C. Jones of Columbiana, Alabama.

The bride-elect is the grand-daughter of Mrs. A. L. Lackey of Birmingham and the late Mr. James Hiram Davis and the late Mr. and Mrs. Levi E. Foster.

Grandparents of Mr. Jones are Mr. W. A. Foshee of Columbiana and the late Mrs. Foshee and the late Mr. and Mrs. James Thomas Jones.

Both are employed with Alabama Power Company.

An early Fall wedding is planned.

We have encountered quite a few Alabama College bound students this week preparing to begin or return to their collegiate courses — Among those we know of are: Kathy and Nena Carter, Shirley Wallace, Jane Smith, Fran Graf, Betty Rose Wood, Jimmy Parker, Linda Mitchell, Janice Ticen, Jean Baker, Rusty Hardin, Jim Ray, Max Wood, Oscar Graf, Larry Patterson, Ann Head, Mrs Ed Lightsey and we feel sure—many others whom we failed to see—Almost all of the above named will stay in dormitories and return home for the week end. A few will commute.

Greg Gordon left Columbiana Sunday for Jacksonville College. Greg will graduate in January having majored in Business Administration.

Don't forget the Band Boosters Club meeting in the Band Room Thursday night at 7:30 o'clock. Make your arrangements to be present.

SHELBY COUNTY REPORTER
Printed and Published Weekly in Columbiana, Alabama
Subscription 1 Year In Shelby County $3.12; Outside County $3.64; Out of State $4.16—Prices Include 4% State Sales Tax.
O. G. DEXTER, Editor
MILDRED WHITE WALLACE
Associate Editor
Entered at the Columbiana Alabama Post Office as second class mail under Act of Congress of March 8, 1879.

ONE IN SEVEN... visits to a physician involve skin conditions. Every year, millions of man-hours are lost because of occupational dermatitis. The homemaker often suffers from skin disorders brought on by contact with household chemicals. Teenagers are afflicted with acne. Balding is the most serious skin condition among middle-aged men. Psoriasis, eczema, fungus infections and allergic dermatitis affect untold numbers of our population. At the first sign of skin problems, seek medical advice . . . skin problems can be serious.

YOUR PHARMACIST . . . FOR FAMILY HEALTH INFORMATION

DAVIS DRUG CO. — Columbiana, Alabama

Just Ramblin Along

By WALT MAHER

The corn in the fields is grown, the cotton stand is green . . . school bells are ringing . . . and so . . . just got to get down to some plain talkin' and plain askin' right now . . . so . . .

We are presently No. 1 in a Pontiac Sales Contest and No. 3 in a Rambler Sales Contest, which is real good for us and we sure want to win! Sure, we get prizes and trips and all those goodies, but what it really means is that you here in Shelby County have made it possible for us to be leaders. Your purchases these last 2 or 3 months have been great (we thank you for that); and it means you want the Dealership to be the leader in Shelby County and we will, with your help!

Now you know as well as I do that Bill Lovelady Ford and Carl Cannon Chevrolet will give you a real good deal on these cars this time of the close-out year; probably just as good as we are doing on Pontiacs and Ramblers. But . . . we are in not just one (1), but two (2) sales contests right now with a real good chance to win and we want the prestige of winning.

So — just plain talking — please try to trade with us — we'll do everything we can to trade your way and you can be as proud of us as we are of you when we win those sales contests!

So, come on down, ask for Walt and let's trade now.

BOWDON MOTORS - Calera

Recent Bride

MRS. CHRIS DAVIS, JR.

Mountainview Baptist Church was the setting for the wedding Saturday, August 21 of Miss Janis Glenn and Mr. Chris Davis, Jr. of Tuscaloosa, Ala. The Rev. Bobby Hadaway officiated at the 8 p.m. ceremony.

The bride is the daughter of Mr. and Mrs. Howard Glenn. Parents of the bride-groom are Mr. and Mrs. Chris Davis, Sr. of Tuscaloosa.

Mrs. Bobby Hadaway, pianist, rendered a musical program of nuptial preludes and accompanied Miss Diane White, vocalist.

Miss Joyce Blankenship was her cousin's maid of honor. Brides maids were Miss Sheila Davis, Tuscaloosa, sister of the groom, Miss Edna Jarvis of Moundville, Mrs. Barbara Dilliard, Tuscaloosa.

The attendants wore formal gowns of gold satin with matching veiled bow headpieces. They carried crescent bouquets of bronze chrysanthemums.

Little Miss Teresa Crader, cousin of the bride, was flower girl. She wore a gold satin dress and carried a basket of bronze pom-pom chrysanthemums.

The bride was given in marriage by her father. She wore a satin gown fashioned with a portrait neckline and long sleeves ending in petal points over the hands. The princess lines of the skirt swept into a chapel train. Her veil of rosepoint lace was worn mantilla style and she carried a crescent bouquet of lillies-of-the-valley and white carnations.

Bruce Dilliard, Tuscaloosa, served the groom as best man. Ushers were Wayne Blankenship, David Glenn, cousins of the bride, and Gerald Lawler, Tuscaloosa.

A reception was held in the fellowship hall of the Church following the ceremony.

BLOOD MOBILE IN MONTEVALLO SEPT. 9

The Red Cross Blood Mobile will be in Montevallo at the old medical clinic on Thursday, September 9, from one to five p.m. and from six to eight p.m.

One hundred donors are needed. Be sure that at least one member of your family gives blood. This assures all members of the family of eligibility to receive Red Cross blood for a period of one year.

A nature trail, swinging bridge, waterfall, and natural spiral staircase are all features of Hurricane Creek Park near Cullman.

Abuse of Children Must Be Reported

Alabama has become the forty-seventh state to adopt legislation to require reporting of physical abuse of children, Governor George C. Wallace revealed today.

A measure was adopted providing that physicians, teachers, social workers and others who discover physical evidence that a child may have been the victim of brutality or abuse or gross neglect shall report same immediately to law enforcement officers or a child protective agency.

"The U. S. Children's Bureau two years ago sent legislative guides to states to help them develop laws requiring reporting of such abuse," Wallace commented. Five years ago only one state had compulsory reporting of abuse, but now such statutes are practically nationwide.

Only three states and the District of Columbia do not require reporting of evidence of child abuse.

The Children's Bureau is working with states to develop a system for reporting child abuse so that children can be offered protection immediately.

Baptist Action Night September 13th

The annual Shelby Baptist associational Sunday school Action Night will be held Monday night, September 13, at 7:30 in the Harpersville Baptist Church.

The Action Night program will include conferences for age group leaders and general officers and a presentation of the associational Sunday School program. An interpretation of the Sunday School emphasis will be given in the filmstrip "The 1965-66 Sunday School Program."

Principal speaker for the meeting is Allen Collier. His subject will be "Reaching People - Our Task". Collier is Minister of Education at the Huffman Baptist Church in Birmingham.

Water Safety Regulations

Two changes in Alabama's Water Safety Regulations to become effective October 1, 1965, were announced today by Conservation Director Claude D. Kelley.

The approved amendments to boat registration methods will allow probate judges and license commissioners to issue boat transfer certificates, transferring ownership of a registered boat provided the boat's last registration record is with the county where application is being made or the applicant presents the registration certificate of the immediate former owner.

The registration change would also allow judges and commissioners to issue replacement certificates for those lost or destroyed provided the boat's last registration record is with the county where application is being made.

Kelley said all applicants ineligible for issuance of a transfer or replacement certificate at the county of application must apply directly to the Division of Water Safety, Montgomery, Alabama, on standard application forms to obtain certificates.

decorative plant in 700.

Cotton fabrics dye easily.

Cotton fabrics do not cling.

Cotton was used in 3000 B.C.

Cotton's strength equals steel.

Virginians grew cotton in 1607.

The ancient Incas wove cotton.

Cotton is the most used fiber.

The unique twist of cotton fiber

Cotton calico gets its name from Calicut, India.

People, Spots In The News

BEACH SCENE at Long Beach, Cal. got suddenly brighter as gals from International Beauty Pageant took workout.

JOAN REILLY shows picture and model of dormitories leased by Southampton College of Long Island U. from C.I.T. Educational Buildings.

PAT PRIEST of films and TV makes with plastic snowballs at studio.

KNOW WHO this strong-visaged gent is, repeated so endlessly? It's UAR President Gamal Abdel Nasser. He's "donating" busts to new village for every street corner.

Veterans' May Have Checks Sent To Bank

Benefit checks from the Veterans Administration may be sent directly to the beneficiary's bank for deposit to his account, the VA said today.

This arrangement is convenient for veterans who travel or those who have frequent changes of address, the VA pointed out.

A complete explanation of the arrangement may be outlined by contacting any VA office.

Contrary to former legal requirements, checks may now be forwarded to a beneficiary who has moved, provided the addressee has left a forwarding address with the post office, the VA said.

Social Security Payments

Retroactive increases in Social Security benefits totaling $885 million will be mailed September 15 to more than 20 million persons.

The checks represent the 7 per cent increase, retroactive to Jan. 1, voted by Congress in the Social Security Health Care bill last

Rotating spindles in the mechanical cotton picker pull the open cotton from the boll.

AUCTION

ADA., ALA.

SEPT. 15TH - 16TH - 10 A.M.
PROPERTIES OF HOMA AND HARVEY CAUTHEN
Located on Hwy 331, 15 miles south of Montgomery, Ala.

NOTE - ALL LAND - BUILDINGS TO BE SOLD SEPT. 15TH, CATTLE AND EQUIPMENT SOLD AT SEPT. 16TH SALE

2,000 A. DAIRY FARM
27 ACRE LAKE
14 RENTAL HOUSES

Located in heart of Alabama's "Black Belt" famous for rich grazing land. Lush pastures, plenty of shade and water. 27 acre stocked lake, good barns and outbuildings. 14 rental houses add good income for owner. A real investment in rich land not often available in this section.

200 DAIRY COWS PLUS
ALL DAIRY EQUIPMENT

All dairy machinery will be offered as well as heavy milking herd of Holsteins, Jerseys, Guernseys. DHIA records. Milk presently sold to Montgomery dairy with milk base of 3.695.

50 HORSES

Bid in your choice of Quarter Horses, ponies and fine Tennessee Walking Horses. To be auctioned on Sept. 16th.

ALSO LIST OF
FARM MACHINERY

2 LOWNDES
COUNTY FARMS

880 ACRES - "old Jack Harris Place" near Letohatchee, Ala., close to Int. 65. Large Creek on property. Large tract for both pasture and timber.

573 ACRES - In Marvin Ridge section of Lowndes County. Take Rte. 33 from Calhoun, follow signs. Good investment in growing timber and pastureland.

HOLIDAY RANCH MOTEL
Restaurant - Gas Station

Located on Hwy. 331 adjacent to 2,000 acre farm. 22-unit, modern brick buildings, air-cond., elect. heat, TV's, big swimming pool. Added income from 40 seat, air conditioned restaurant and gas station. Ideal investment for a profitable family business.

For Information and Brochure contact
J. L. TODD AUCTION CO.
302 W. 3rd St. Rome, Ga.
Phone 234-1656
LICENSED - BONDED
INSURED

Assoc. Broker - R. B. Derrick, Scottsboro, Ala.

Dine At The
DAIRY BAR
DRIVE IN
COLUMBIANA, ALA.

CALL US FOR

CARRY - OUT MEALS & TREATS

DAIRY BAR
DRIVE IN
"Where Courtesy and Quality Exceed Price"

SEA FOOD
STEAKS
REGULAR
DINNERS
BREAKFAST
(With Hot Biscuits)

Symbol of Better Health

A Pharmacist's Diploma

That diploma is more than just a piece of paper . . . it signifies that the holder has completed years of study at an accredited pharmacy college, plus a period of practical work under a registered pharmacist, and is qualified to serve your needs!

COLUMBIANA DRUG CO.
Columbiana, Alabama
Prompt, Precise Prescription Service
CALL 694-2811

Vacation Tips FROM YOUR HEART ASSOCIATION

High altitude or excessive heat or humidity can make more work for your heart. Plan a few days of rest at the start of your holiday to give your body a chance to adjust.

If price has kept you from a big car,
YOU JUST LOST YOUR BARRIER

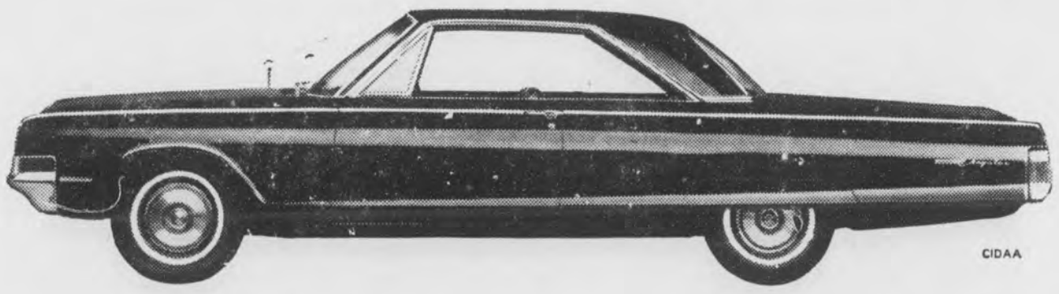

'65 CHRYSLER
CLOSE-OUT

Maybe you've been driving a small car, thinking you couldn't afford a big one. Well now you can! We've got the full-size '65 Chrysler priced within the easy reach of *every* new car buyer. Including you! When you stop in during our big Close-Out and you see how much you can save and how much car you save it on—you'll make your move up right on the spot. Big-car comfort, luxury, and performance have never been easier to take. Take us up on it.

We all share in Customer Care

customer care

CALERA MOTOR CO., INC.
Main Street - Calera, Alabama

LEGAL NOTICE

The Beaunit Corporation, a corporation d/b/a Beaunit Fibers, a division of Beaunit Corporation, Complainant, Vs. Jesse Dean Oden, et al, Respondents.
State of Alabama, Shelby County
In Circuit Court of Shelby County, Alabama. In Equity. No. 4576

ORDER OF PUBLICATION

It being made to appear in the above cause from the affidavit of Thomas Reuben Bell, Attorney for Complainant in said cause, that diligent inquiry has been made as to the name, address, age, and mental condition of the heirs at law and next of kin of James Marion Oden, deceased, and of any other claimants to the funds paid into Court in this proceeding by the Beaunit Corporation, and that the same are Jesse Dean Oden, Mrs. Catherine Oden Smith, Carol Oden, Lynda Oden, Mrs. Nola Bush Oden, Belverly Oden, and James M. Oden, Jr., and that the names of any other heirs at law or next of kin of the said James Marion Oden, deceased or any other Claimants to said funds are unknown to Affiant although he has made diligent inquiry to ascertain the same and that their residences as he believes, are not in this state;

It is now ordered that the said respondents, to-wit: all the heirs at law and next of kin of James Marion Oden, deceased, or any and all persons who claim to be entitled to or have an interest in the money paid into court by The Beaunit Corporation under a life insurance policy in the amount of Two Thousand Dollars ($2,000.00) and $130.05 due James Marion Oden, deceased, by Beaunit Corporation for wages, appear in this court and answer, plead or demur to the bill of complaint in this cause before the 23rd day of September, 1965, lest on having failed to do so at the expiration of 30 days from said date, a decree pro confesso be taken against each of them and it is further ordered that the Register of this Court have this order published with as little delay as may be in Shelby County Reporter, a newspaper published at Columbiana, Alabama, in this County, once a week for four consecutive weeks, and further that within 20 days from the making of this order, he post a copy of this order at the door of the Court House of this county.

Ordered this the 21st day of August, 1965.

L. G. Fulton, Register
8/29/65 9/2,9,16/1965

FORECLOSURE NOTICE

State of Alabama, Shelby County

Default having been made in payment of the indebtedness secured by that certain mortgage executed by James Edward Glass and wife, Becky M. Glass to Shelby County Savings & Loan Association of Columbiana, dated October 19, 1963, and recorded in Mortgage Book 285, page 17, in the Probate Office of Shelby County, Alabama, and such default continuing, the undersigned will sell for cash at public outcry, between the legal hours of sale, at the Shelby County Court House door (front entrance) in the City of Columbiana, Alabama, on the 30 day of September, 1965, the following described real estate situated in the County of Shelby, State of Alabama, to-wit:

A parcel of land in the N½ of NW¼, Section 10, Township 21, Range 1 East, described as follows: Commence at the NE corner of NW¼ of NW¼, Section 10, Township 21, Range 1 East, and run thence West along the North boundary of said Quarter Quarter Section 498 feet, more or less, to a ditch; thence Southerly along said ditch to the North right of way line of the Southern Railway right of way; thence Easterly along the North boundary of said Southern Railway right of way to its intersection with the East boundary of NW¼, Section 10, Township 21, Range 1 East; run thence Northerly along the East boundary of said Quarter Section to its intersection with the North boundary of said Quarter Section; run thence westerly along said Quarter Section to the point of beginning. There is Excepted from this description the right of way for the public highway. Containing in all 3 acres, more or less.

Said sale will be made for the purpose of paying the indebtedness secured by said mortgage, together with interest thereon and a reasonable attorney's fee.

Shelby County Savings & Loan Association of Columbiana
Holder of Mortgage
Wales W. Wallace, Jr.
Attorney for Holder of Mortgage
8/26/65 9/2,9/1965

Chemical finishing can impart high luster to cotton fabrics.

NOTICE OF FORECLOSURE SALE

Default having been made in the payment of the indebtedness secured by that certain mortgage dated the 26th day of October, 1959, executed by James Fields and wife, Tommie Lou Fields to Diamond Construction Company of Alabama, which said mortgage was duly assigned to City Federal Savings & Loan Association, and which said mortgage is recorded in the Office of the Judge of Probate of Shelby County, Alabama, in Volume 263, Page 353, Record of Mortgages, and said mortgage now being in default and subject to foreclosure the undersigned has elected to declare the entire indebtedness secured by said mortgage to be due and payable as provided by said mortgage, and notice is hereby given that pursuant to law and the power of sale contained in said mortgage, the undersigned will sell at public outcry to the highest bidder for cash, in front of the main entrance of the Shelby County Courthouse in Columbiana, Shelby County, Alabama, during the legal hours of sale on the 20th day of September, 1965, the following described real estate situated in Shelby County, Alabama, to-wit:

A lot in the NE¼ of the NW¼ of Section 11, Township 19 South, Range 2 East, described as follows: Commence at the Northwest corner of the SE¼ of the NW¼ of Section 11, Township 19 South, Range 2 East, thence run South along the West line of said quarter-quarter Section, a distance of 598.6 feet, thence turn an angle of 69 degrees 20 minutes to the left and run a distance of 311.4 feet, thence turn an angle of 87 degrees 31 minutes to the left and run a distance of 164.60 feet, thence turn an angle of 89 degrees 26 minutes to the right and run a distance of 150.00 feet, to the West R.O.W. line of Highway 231, thence turn an angle of 1 degree 52 minutes to the left and run a distance of 36.20 feet to the edge of the paving, thence turn an angle of 86 degrees 28 minutes to the left, and run a distance of 1353.00 feet, thence turn an angle of 90 degrees 40 minutes to the left, and run a distance of 56.50 feet, to the West R.O.W. line of Highway 231, thence continue in the same direction and along the North margin of the Glover's Ferry Road, a distance of 161.00 feet to the point of beginning, thence continue in the same direction along the North Margin of said Road a distance of 100.00 feet, thence turn an angle of 90 degrees 40 minutes to the right and run a distance of 150.00 feet, thence turn an angle of 89 degrees 20 minutes to the right and run a distance of 100.00 feet, thence turn an angle of 90 degrees 40 minutes to the right and run a distance of 150.00 feet to the point of beginning. Situated in Shelby County, Alabama.

City Federal Savings & Loan Association,
Mortgagee
Lange, Simpson, Robinson & Somerville, Attorneys for Mortgagee
8/26/65 9/2,9/1965

LEGAL NOTICE

Estate of John Ferguson, Deceased.

PROBATE COURT

Letters Testamentary of said deceased having been granted to the undersigned on the 21st day of August, 1965 by the Hon. Conrad M. Fowler, Judge of the Probate Court of Shelby County, notice is hereby given that all persons having claims against said estate are hereby required to present the same within time allowed by law or the same will be barred.

Kelley Mae Ferguson
as Executrix of the Last Will and Testament of John Ferguson, deceased.
8/26/65 9/2,9/1965

LEGAL NOTICE

Estate of James D. Hughes, Deceased.

PROBATE COURT

Letters Testamentary of said deceased having been granted to the undersigned on the 19th day of August, 1965 by the Hon. Conrad M. Fowler, Judge of the Probate Court of Shelby County, notice is hereby given that all persons having claims against said estate are hereby required to present the same within time allowed by law or the same will be barred.

Elsie Taylor and Paul T. Hughes
Executors of the Last Will and Testament of James D. Hughes, deceased
8/26/65 9/2,9/1965

Cotton is non-allregenic.

LEGAL NOTICE

Willie Bell Sailes, Complainant, Vs. Harold Eugene Sailes, Respondent.
State of Alabama, Shelby County
In Shelby County Law and Equity Court. Equity Division. No. 626

ORDER OF PUBLICATION

In this cause it being made to appear to the Register by Affidavit of Willie Bell Sailes that the Respondent, Harold Eugene Sailes, has been absent from the State of Alabama for more than three months since this suit was filed, or that he conceals himself so that process cannot be served upon him and further that in the belief of said affiant, the Respondent is over the age of 21 years;

It is, therefore, ordered by the Register that publication be made in the Shelby County Reporter, a newspaper published in Columbiana, Alabama, once a week for four consecutive weeks, requiring the Respondent, Harold Eugene Sailes, to plead, answer or demur to the Bill of Complaint in this cause by the 13th day of September, 1965, or in thirty days thereafter a decree Pro Confesso may be taken against him.

Done at office in Columbiana, Alabama, this the 11th day of August, 1965.

L. G. Fulton
Ex-Officio Register, Shelby County Law and Equity Court.
8/19,26/65 9/2,9/1965

LEGAL NOTICE

Estate of Mary Emily Collins, deceased.

PROBATE COURT

Letters Testamentary of said deceased having been granted to the undersigned on the 20 day of August, 1965 by the Hon. Conrad M. Fowler, Judge of the Probate Court of Shelby County, notice is hereby given that all persons having claims against said estate are hereby required to present the same within time allowed by law or the same will be barred.

Quin Bishop
as Executor of the Last Will and Testament of Mary Emily Collins, deceased
9/2,9,16/1965

LEGAL NOTICE

Notice of Publication To Probate Will

The State of Alabama, Shelby County

PROBATE COURT

To Mrs. Sylvia J. Williams, 2135 N. E. 19th Street, Oklahoma City, 11, Oklahoma; Mrs. Aneta Moore, 823 North Nestor Avenue, Compton 4, California; Rev. F. D. Ferrell, 823 North Nestor Avenue, Compton 4, California; Mr. Willie Jones, 1229 N. E. 9th Street, Oklahoma City, Oklahoma, and all other next of kin of Wade A. Jones, deceased, whose names, ages, residences, and legal disabilities are unknown and cannot be ascertained after reasonable effort and on diligent inquiry, according to affidavit of the Attorney for Petitioners on file in this cause.

You will hereby take notice, that on this day came N. C. Shepard and Sam E. Kidd and produced to the Court a paper writing, purporting to be the last will and testament of Wade A. Jones, deceased, and moves the court to admit the said will to Probate and Record.

You are notified to be and appear before me, at my office in the Court House of said County at Columbiana, on the 28th day of September, 1965, at 10:00 a.m., when the motion will be considered, and show, if anything you have to allege, why said paper writing should not be admitted to Probate and record, as the true last will and testament of said decedent Wade A. Jones.

Done and Ordered this 31st day of August, 1965.

s/ Conrad M. Fowler
Judge of Probate,
Shelby County, Ala.
9/9,16,23/1965

LEGAL NOTICE

Estate of Fornie Martin, Deceased.

PROBATE COURT

Letters Testamentary of said deceased having been granted to the undersigned on the 2nd day of September, 1965 by the Hon. Conrad M. Fowler, Judge of the Probate Court of Shelby County, notice is hereby given that all persons having claims against said estate are hereby required to present the same within time allowed by law or the same will be barred.

Amy Lester Martin
Executrix of the Last Will and Testament of Fornie Martin, deceased
9/9,16,23/1965

Cotton is not heat sensitive.

LEGAL NOTICE

State of Alabama, Shelby County
In the Probate Court of Shelby County, Alabama
State of Alabama, Petitioner Vs. Odell Goff, et als, Respondents

PUBLICATION NOTICE

TO: The following named persons whose residences are unknown, according to affidavit filed in the above styled cause, but whose last known residences appear as indicated, each of said persons being of sound mind and over the age of twenty-one years in the belief of affiant: United States Trust Company, address unknown; Elizabeth Brown, 4214 Empardardo Street, Tampa, Florida; Margraet Brown Broughton, 50 Anderson Street, Hackensack, New Jersey; Harold E. Broughton, 50 Anderson Street, Hackensack, New Jersey; Emma Brown Galyon, 608 North Front Avenue, Rockwood, Tennessee; George Galyon, address unknown; Etherine Anderson Hale, 4202 Bangor Avenue, Detroit, Michigan; John Hale, 4202 Bangor Avenue, Detroit, Michigan; Katie Hodge, 9211 South Princeton Avenue, Chicago, Illinois; Corneleus C. Hodge, 9211 South Princeton Avenue, Chicago, Illinois; Philip Anderson, 4202 Bangor Avenue, Detroit, Michigan; Hattie Anderson, 4202 Bangor Avenue, Detroit; Curtis Anderson, 4202 Bangor Avenue, Detroit, Michigan; Irene Stone, Route 1, Box 505, Lake Placid, Florida; Lester Stone, Route 1, Box 505, Lake Placid, Florida; Ruby Tinney, 539 Harbor Hills, Lomita, California; Mid-State Homes, Inc., P. O. Box 9128, Tampa, Florida; Carolyn Howard, Box 1807 Lawson Avenue, Dalton, Georgia; Tommie Howard, 1807 Lawson Avenue, Dalton, Georgia; Millissa Howard, Route 1, Old Fort, Tennessee; Loyd Howard, Route 1, Old Fort, Tennessee; Lawrence Moore, Route 1, Box 111, Fort Walton Beach, Florida; Inez Moore, Route 1, Box 111, Fort Walton Beach, Florida; Also, to any person or persons, corporation or corporations who may claim to own any right, title or interest in and to or hold in the Probate Court of Shelby County, Alabama, any lien against any real property situated in Shelby County, Alabama, designated as the highway right-of-way and incidents thereto as shown by the State of Alabama Highway Map, Project No. S-1360-A, Columbiana By-Pass, Shelby County, Alabama, as recorded in the Office of the Probate Judge, Columbiana, Alabama, and more particularly described in the Application for Order of Condemnation heretofore filed in the above styled cause. The names and residences of any such person or persons, corporation or corporations being unknown according to the affidavit filed in the above styled cause.

You are hereby notified that on the 7 day of Sept., 1965, State of Alabama, Petitioner, filed in the Probate Court of Shelby County, Alabama, its Application seeking to condemn, for the uses and purposes stated in said Application, certain lands or property owned by you or in which you own or claim an interest therein, being situated in Shelby County, Alabama, said lands or property, and the particular interest therein sought by the Petitioner, being more particularly described in said Application.

You are further notified that said Court has appointed the 1 day of October, 1958, at ten o'clock A. M., as the day for hearing said Application, and you may appear in said Court on said day and contest the same, if you see proper.

Witness my hand this 7 day of Sept., 1965.

Conrad M. Fowler
Judge of Probate of
Shelby County, Alabama
9/9,16,23/1965

LEGAL NOTICE

ADMINISTRATOR'S SETTLEMENT NOTICE

The State of Alabama, Shelby County

Probate Court, August 21, 1965

This day came Callie Hatcher, Administratrix of the Estate of Richard Hatcher, deceased and files his accounts, vouchers, evidence and statement for a Final settlement of his said Administration.

It is ordered that the 24 day of September, 1965 at 10:00 A.M., be, and the same hereby is, appointed as the day on which to make such settlement, at which time all persons interested can appear and contest the said settlement if they think proper.

Witness my hand this 21 day of August, 1965.

Conrad M. Fowler
Judge of Probate

LEGAL NOTICE

State of Alabama, Shelby County
State of Alabama, Petitioner Vs. William A. Bean and Josephine Bean, et als, Respondents
In the Probate Court of Shelby County, Alabama

PUBLICATION NOTICE

TO: The following named persons whose residences are unknown, according to affidavit filed in the above styled cause, but whose last known residences appear as indicated, each of said persons being of sound mind and over the age of twenty-one years in the belief of affiant: Cliff Buie, whose address is unknown and whose last known address was, Columbiana, Alabama; and Joe L. Carbin, whose address is unknown and whose last known address was, Columbiana, Alabama; ALSP to any person or persons, corporation or corporations who may claim to own any right, title or interest in and to or hold in the Probate Court of Shelby County, Alabama, any lien against any real property situated in Shelby County, Alabama, designated as the highway right-of-way and incidents thereto as shown by the State of Alabama Highway Map, Project No. S-1360-A, Columbiana By-pass, Shelby County, Alabama, as recorded in the Office of the Probate Judge, Columbiana, Alabama, and more particularly described in the Application for Order of Condemnation heretofore filed in the above styled cause, The names and residences of any such person or persons, corporation or corporations being unknown according to the affidavit filed in the above styled cause.

YOU ARE HEREBY NOTIFIED that on the 26 day of August, 1965, STATE OF ALABAMA, Petitioner, filed in the Probate Court of Shelby County, Alabama, its Application seeking to condemn, for the uses and purposes stated in said Application, certain lands or property owned by you are in which you own or claim an interest therein, being situated in Shelby County, Alabama, said lands or property, and the particular interest therein sought by the Petitioner, being more particularly described in said Application.

YOU ARE FURTHER NOTIFIED that said Court has appointed the 23 day of Sept., 1965, at ten o'clock A. M., as the day for hearing said Application, and you may appear in said Court on said day and contest the same, if you see proper.

Witness my hand this 26 day of Aug., 1965.

Conrad M. Fowler
Judge of Probate of
Shelby County, Alabama
9/2,9,16/1965

LEGAL NOTICE
NOTICE TO CONTRACTORS
Shelby County, Alabama
Project No. State 1360-A

Sealed bids will be received by the State Highway Director at the office of the New State Highway Department, Montgomery, Alabama, until 10:00 o'clock A.M., September 17, 1965, and at that time publicly opened for constructing the Grading and Drainage on the Relocation of Ala. #25, through the City of Columbiana. Length - 3.822 miles.

The entire project shall be completed in one hundred twenty (120) working days.

Proposal fee is $5.00. Plans are available for $6.00. Plans and proposals are available in Room 304 of the New Highway Department. No refunds will be made.

Certified check or bid bond for 5% of bid (Maximum amount $10,000 for bids under $500,000; Maximum amount $50,000 for bids 500,000 or more) made payable to the Alabama State Highway Department must accompany each bid as evidence of good faith.

Plans and Specifications are on file in Room 304 of the New State Highway Department at Montgomery 4, Alabama.

In accordance with the rules and regulations of the Alabama Highway Department and Act No. 571 of 1959 Legislature and Acts Nos. 150 and 213 of the Special Session of 1961 Legislature, proposals will be issued only to prequalified contractors or their authorized representatives, upon requests that are received before ten o'clock A.M., on the day previous to the day of opening of bids.

Section 79, Act 571 of 1959 Legislature reads in part as follows: "It will be necessary for him (Contractor) to show evidence of license before his bid is considered."

The right to reject any or all bids is reserved.

H. L. Nelson
Highway Director
9/2,9.16/1965

Smokey Says:

Apply the same safe habits to fire as you do to gunpowder!

LEGAL NOTICE

Notice of Publication To Probate Will

The State of Alabama, Shelby County

Probate Court, August 20, 1965

To Vivian Guy, Los Angeles, California

Margaret Wattwood, Los Angeles, California

Dorothy Duthrie, South Africa

James Monroe Hawkins, Jacksonville, Fla.

Ruth Coats, Jacksonville, Florida

Elizabeth Ann Phillips, 3282 Lakeville Circle, West Palm Beach, Rla.

Susan Williams, 3282 Lakeville Circle, West Palm Beach, Fla.

Judy Shaffner, 128 Reed Ave Port Washington, N.Y.

and all other parties of interest in the matter of the probating of the Will of J. A. Hammonds, dec.

You will hereby take notice, that on this day came Carrie Hammonds and produced to the Court a paper writing, purporting to be the last will and testament of J. A. Hammonds, deceased, and moves the court to admit the said will to Probate and Record.

You are notified to be and appear before me, at my office in the Court House of said County at Columbiana, Ala., on the 15 day of September, 1965, at 10:00 o'clock A.M. when the motion will be considered, and show, if anything you have to allege, why said paper writing should not be admitted to Probate and record, as the true last will and testament of said decedent J. A. Hammonds.

Conrad M. Fowler
Judge of Probate,
Shelby County, Ala.
8/26/65 9/2,9/1965

MORTGAGE FORECLOSURE SALE

Default having been made in the payment of the indebtedness secured by that certain mortgage executed by Taylor Fincher and wife, Mabel Fincher to E. J. Glass, on the 23 day of November, 1956, said mortgage being recorded in the office of the Judge of Probate of Jefferson County, Alabama, in Volume 246, Record of Mortgages, at page 543, which said mortgage was duly transferred and assigned to E. J. Glass, Jr. and wife, Mary Glass, on July 14, 1965 by instrument recorded in Volume 236, at Page 489 in said Probate Office the undersigned, E. J. Glass, Jr., and Mary Glass, as mortgagee-transferee, under and by virtue of the power of sale contained in said mortgage, will sell at public outcry to the highest bidder for cash, in front of the entrance of the Court House, at Columbiana, Shelby County, Alabama, on the 6th day of October, 1965, during the legal hours of sale, the following described real estate, situated in Shelby County, Alabama, to-wit:

A part of the SE¼ of the SE¼ of Section 31, Township 18, Range 1 West, Shelby County, Alabama, more particularly described as follows: Begin at the Southeast corner of the said SE¼ of SE¼ of said Section and run North along the ¼ section line a distance of 80 feet to the point of beginning of the property hereby conveyed; thence continue in the same direction to point 300 feet South of where the Florida Short Route Highway intersects said East boundary of said ¼; thence in a Westerly direction 100 feet; and parallel with South boundary of said ¼; thence run South and parallel with said East boundary to a point directly West of the point of beginning; thence run East parallel with the Southern boundary of said ¼-¼ section to point of beginning, being a strip 100 feet East and West and 300 feet North and South.

This sale is made for the purpose of paying the indebtedness secured by said mortgage, as well as the expenses of foreclosure.

E. J. Glass Jr. and Mary Glass, Transferee
James, Beavers & Harrison
Attorneys for Transferee
9/9.16,23/1965

TRY BETTER LIGHTING FOR BETTER GRADES

By Joyce E. Dement
Extension Home Agent

The youngsters around your house will soon be burning the "midnight oil" soon to make those top grades in school. Parents should make preparations for a good place for the school-set to do that studying.

The study area should be in the quietest corner of the house away from distracting activities. Homework can be made lighter by having a light colored back-wall or tack board behind the desk but not a window. The desk or table surface should be light colored and non glossy. A desk blotter is good. Have some general lighting in the room besides the study lamp.

The study lamp should be equipped with a 200-watt bulb and placed on the side opposite your working hand approximately 12 inches from the front edge of the desk and 15 inches from the center of the paper or book being read.

This fall lamps will be on the market bearing the Better Light Better Sight Bureau Tag. This insures the consumer that the lamp meets specifications for lighting performance and mechanical and electrical safety.

SUMMER HYGIENE

From: The Rural Health Council of Alabama

Personal and family hygiene is always good protection against illness. A few extra precautionary measures can be added during the summer months. Keep flies and other insects out of the house as much as possible. Flies are notorious carriers of disease. The fly that lands on your food may have just visited a place loaded with disease germs.

Mosquitoes and other biting insects can cause much discomfort, especially to smaller children and persons allergic to insect poisons.

Be sure your hands are clean before handling or preparing food. Bacteria grow rapidly in unrefrigerated potato salad and similar warm-weather foods. Leave the sandwich ingredients, including bread, in the original wrappers and containers, and make up picnic sandwiches on the spot. Take meat in a can and open it just before serving. Potato salad also can be mixed on the spot. The picnic icebox, properly insulated and with using plenty of ice, is an excellent food saver. Carrots and other non-leafy vegetables that are eaten raw should be washed thoroughly first. Non-leafy vegetables should be scraped or peeled before they are eaten raw. Leafy vegetables should be washed thoroughly in clean water.

Don't let food poisoning spoil your summer outings, cookouts, picnics, and the like.

MORTGAGE FORECLOSURE SALE

Default having been made in the payment of the indebtedness secured by that certain mortgage executed by James H. Young and wife, Velma W. Young to Collateral Investment Company on the 18th day of May, 1961, said mortgage being recorded in the Office of the Judge of Probate of Shelby County, Alabama, in Valume 272, page 124, the undersigned Collateral Investment Company as mortgagee, under and by virtue of the power of sale contained in in said mortgage, will sell at public outcry to the highest bidder for cash, in front of the Court House at Columbiana, Shelby County, Alabama, on the 11th day of October, 1965, during the legal hours of sale, the following described real estate, situated in Shelby County, Alabama, to-wit:

Lot 18 in Block 1, according to map on file in the Office of the Judge of Probate of Shelby County, Alabama, known as "Dunwar Estates" subdivision, and recorded in Map Book 3, at page 154.

This sale is made for the purpose of paying the indebtedness secured by said mortgage, as well as the expenses of foreclosure.

Collateral Investment Company, Mortgagee
Spain, Gillon & Young
First National Building
Birmingham, Alabama
Attorneys for Mortgagee
9/9,16,23/1965

Dry Beans, a good budget buy, are also high in nutritional value.

New peach products may soon be commonplace in supermarkets. The two most promising ones are peach concentrate and chilled peach slices.

Although casualness of dress is the trend when traveling by bus or car, don't let it border on carelessness.

Shelby County Football

By William Rasco

THE CALERA EAGLES

Things are looking brighter for the Calera Eagles this season with fourteen lettermen returning. According to Calera's new head coach, Richard Gilliam, and the assistant coach, Wright Ingram, the men leading the attack and the ones to keep an eye on are Dee Franks at Fullback, Danny Loftin, James Cost, and Kenneth Ledbetter as Halfbacks. The leading contender at quarterback will be Mike Moshatt followed by Kenneth Ledbetter. Linemen Gary Stringfield and guards, Bruce Nichols and Donnie Hall are looking real good. Hall has been slowed down with a back injury and may miss a few games. The Eagles are small in number, with only twenty-three men on the squad, but the spirit and leadership are there. The backfield has good speed, but the line is slow moving and not large. Remember Calera's schedule consists of one class A, two class AA, and seven class AAA schools, of which Calera is Class A. Don't count the Eagles out though, with seven men having starting experience, and the right spirit, they should improve last year's record of four wins against six losses. Calera will open on their home field on September 10th, against Goodwater.

The probable starters are as follows:

LE Gary Stringfield
LT Billy Bullard or Phil Baer
LG Wayne Tinsley
C Richy Cairns
RG Bruce Nichols
RT Kenneth Roberson
RE Steve Bailey
QB Mike Coshatt
FB Dee Franks
RH Danny Loftin
LH James Cost or Olis Grant

MONTEVALLO BULLDOGS

After two bad seasons, the past two years' prospcets are still not on the bright side at Montevallo. Thirty-eight boys are out for the team with fifteen lettermen returning. Six of these were considered regulars. Lost by graduation were eleven lettermen, with all conference and honorable mention. All-State Billy Scott being the biggest loss. Two lettermen have stopped football after practicing several times with our squad. There are some bright spots creeping through, after fifteen practices, Ed Simpson, the sophomore quarterback, is throwing the ball better and has done some fine running. Mike Pickett, fullback, has caught the coach's eyes, both on offense and defense. Allan Barclay, before a leg injury, looked good from the lefthalf position. David Smitherman has been outstanding with his pass catching ability. Tommy Baker has done real well as a defensive end.

Montevallo will have to pull some irons out of the fire if they expect to improve their position in the county or Mid-State Conference standing.

Montevallo, will open the season Friday, September 10th, at Vincent.

SHELBY COUNTY WILDCATS

The big question is still, "Who will stop the Wildcats?"

Coach Don Bulger says the 1965 edition will again be big and fast. The line, anchored down by all-state tackle, Kenneth Wilder, will have an experienced man at every position. Along with Wilder will be Johnnie Farris, tackle, Larry Brasher and Craig Furney, ends, Charles Gibson, guard and Mike Hill, center. Terry Falkner will operate the quarterback position with Wayne Butler and Perry Smith, Halfbacks, and Larry Brasher as fullback.

The schedule will include such teams as Clanton, Childersburg, Pell City, B. B. Comer, Mortimer Jordan and Lineville, outside the county. Alabama Football magazine picks them as Number One in AAA, so watch the Wildcats!

They open their season Friday, September 10th at Clanton.

The probable starters are Shelby County are:

RE Larry Brasher
RT George Holcombe
RG Charles Gibson
C Mike Hill
LG Buster Suttle
LT Kenneth Wilder
LE Craig Furney
QB Terry Falkner
LH Wayne Butler
RH Perry Smith
FB Larry Brasher

THOMPSON WARRIORS

Thompson, with nine lettermen returning, four offensive starters and five defensive starters, could improve last year's record of six wins and four defeats. Howard Brogden, last year's leading ground grainer, with 997 yards, lead the offensive unit. The defense should be rated good with Bob Hand and Randy Moore returning at tackle and Bill Skinner at guard.

The Warriors schedule includes some tough assignments in Centerville, Childersburg, West Blocton, along with the county schools Thompson opens the grid season Friday, September 10th at Centerville.

Thompson Probable Starters:

RE Eddy Jowres
RT Jimmy Brantley
RG Sam Skinner
C Roger Crumpton
LG Bill Skinner
LT Bob Hand
LE Ray Davis
QB Jim Threet
RH Winston Nixon
LH Howard Brogden
FB Alton Young

VINCENT YELLOW JACKETS

With being the runner-ups in the county last year, the Vincent Yellow Jackets could be tough again this season with eleven veterans returning.

Coach Jimmy Jones, in three seasons at Vincent, has seen his chargers win thirteen, lose six, and tie one. He says this year's team is small and slow, but has a lot of spirit and pride.

Returning players are David Hairston, David Sherrill, Don Harris, Gary Albright, Rudy Ingram, Ross Hayes, Earl Green, Jerrell Crocker, Boyd Smith, Gary Abercrombie, and Gary Tate. The Yellow Jackets open Friday night, September 10th on their home field against Montevallo.

The probable lineup for Vincent is:

LE Jackie Shirley
LT Gary Albright
LG Rudy Ingram
C Roger Jacobs
RG Gary Bunson or Ross Hayes
RT Don Harris
RE David Sherrill
QB Earl Green
LH Ronnie Sumners
RH Jerrell Crocker
FB David Hairston

Vincent High
Sept. 10 — Montevallo, home
Sept. 17 — Calera, home
Sept. 24 — Childersburg, away
Oct. 1 — Oak Grove, home
Oct. 8 — Open
Oct. 15 — West Blocton, home
Oct. 22 — Dora, home
Oct. 29 — Columbiana, away
Nov. 5 — Thompson, away
Nov. 12 — B. B. Comer, home
Coach: James H. Jones

Shelby County
Sept. 10 — Clanton, away
Sept. 17 — Lineville, home
Sept. 24 — B. B. Comer, home
Oct. 1 — Thompson, Siluria
Oct. 8 — Pell City, home
Oct. 15 — Childersburg, away
Oct. 22 — Montevallo, home
Oct. 29 — Vincent, home
Nov. 5 — Mortimer Jordan, away
Nov. 12 — Calera, away
Coach: Don Bulger

Calera
Sept. 10 — Goodwater, home
Sept. 17 — Vincent, away
Sept. 24 — Oak Grove, home
Oct. 1 — Jemison, home
Oct. 8 — Catholic, home
Oct. 15 — Thompson, away
Oct. 22 — Warrior, away
Oct. 29 — Montevallo, away
Nov. 5 — Maplesville, away
Nov. 12 — Shelby Co., home
Coach: Richard Gilliam

Montevallo
Sept. 10 — Vincent, away
Sept. 17 — Holtville, home
Sept. 24 — Thompson, away
Oct. 1 — Clanton, home
Oct. 8 — Jemison, home
Oct. 15 — Verbena, home
Oct. 22 — Shelby County, away
Oct. 29 — Calera, home
Nov. 5 — B. B. Comer, away
Nov. 12 — Cordova, away
Coach: Theron Fisher

Thompson High
Sept. 10 — Bibb County, away
Sept. 17 — Open
Sept. 24 — Montevallo, home
Oct. 1 — Shelby County, home
Oct. 8 — Glenn, home
Oct. 15 — Calera (HC), home
Oct. 22 — West Blocton, away
Oct. 29 — Holtville, away
Nov. 5 — Vincent, home
Nov. 12 — Brookwood, away
Nov. 19 — Childersburg, away
Coach: Lyle Darnell

THIS WEEK'S PREDICTIONS
SCHS 20, Clanton 7
Vincent 19, Montevallo 7
Bibb County 14, Thompson 12
Calera 26, Goodwater 13

Vincent And Shelby Score Wins In Football Jamboree

By William Rasco

Around 3,000 fans got their first look at their local schools in action Saturday night in the annual football jamboree.

Shelby County Wildcats opened the first quarter against the Vincent Yellow Jackets in a hard-fought scoreless first quarter. Both clubs showing good defense with the Wildcats getting three first downs and Vincent two.

The second quarter featured the Warriors of Thompson High and the Panthers of Pell City. Again the defense stood out, as neither club could score and both ending up with two first downs.

With 37 seconds remaining in the third quarter, Wayne Butler Shelby County Wildcats left halfback, turned right end for eleven yards and six points. Kenneth Wilder added the extra point and the Wildcats defeated Pell City 7-0.

Vincent took to the air in the fourth quarter against the Thompson Warriors to defeat the Warriors 6-0. Quarterback Earl Green hit halfback Ronnie Sumners on the twenty yard line and he carried it in for the score. Both clubs again showing some strong defense, giving up with one first down each.

Check the schedule in this week's paper and support your favorite team.

GRID SEASON PROSPECTS AT MONTEVALLO HIGH

By Susie DeMent

"Although we won't have much depth, if the boys we have can convince themselves they can win, we should come out better than we did last year," Coach Theron Fisher said about the coming grid season at Montevallo.

Coaches Fisher, Charles Martin, and Cratie Corbett see 38 eager Bulldogs out for practice twice daily and report the boys are getting in "fine physical shape." However, 14 of the number are seventh and eighth graders.

Left with only six regulars, the Bulldogs have 15 lettermen to carry on the major portion of duties this fall. Coach Fisher, praising all the returnees for their efforts, said, "In practice thus far, Alan Barclay, Mike Pickett, and Ed Simpson have shown greatest progress in the backfield."

Fisher also commented favorably on the work of Paul Knowles as center and linebacker, and Billy Joe Hall at tackle.

"David Smitherman, who has picked up 10 lbs. since last season, promises to fill an offensive end position effectively; and Tommy Baker is looking good at defensive end."

Jimmy Birdsong returns as the Bulldogs' regular punter—heavier and stronger.

Montevallo faces a rugged scheduie which opens at Vincent September 10 and ends up at Cordova November 12.

A New Head Coach

Richard Gilliam

Head Coach for the Calera Eagles

We would like to introduce to you Calera High School's new head coach, Richard Gilliam. Coach Gilliam comes to Calera this year from Verbena High School, where his record was 28-16-5, with being runner-ups in last season's conference games. He is a 1956 graduate of Murphy High School in Mobile, Alabama, and a 1960 graduate of Howard College in Birmingham, Alabama. While attending Howard Colege, he played football for two years and baseball for three years. He has a B.S. degree in Physical Education and has coached for the past five years at Verbena High School. We are glad to have Coach Gilliam in our county and wish him the best of luck.

WESTERN AUTO ASSOCIATE STORE
WE HAVE a Complete Line of Sporting Goods
WESTERN AUTO ASSOC. STORE
Columbiana, Alabama 694-7590

SEE McDOW
For Sales & Services
New & Used Cars
McDOW MOTOR CO.
Columbiana, Alabama 694-2061

Things Go Better With Coke
Drink Coca-Cola

Edwards Big Saver
Home of S & H GREEN STAMPS
CARL E. EDWARDS, Owner
Calera, Alabama

Trained To Fill Your Doctors Prescription
DAVIS DRUG
Columbiana, Alabama
SERVING SHELBY COUNTY with top Quality Products
Call 694-7103

Brilliant True - To - Life
1966 RCA VICTOR
COLOR TELEVISION
"Now In Your Choice Of Two Picture Sizes"
Priced As Low As $369.95
BIRD SUPPLY CO.
Calera, Alabama 668-2161

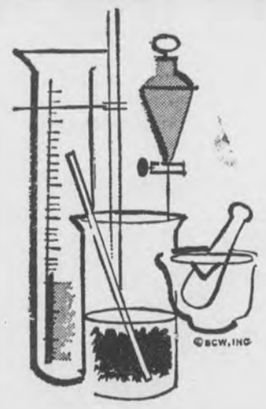
WE ARE Qualified To Serve You
Columbiana Drug Co.
Columbiana, Ala.

For Top Notch Services And Quality Parts
See JOHN FARR At
FARR'S AUTO PARTS AND GARAGE
Columbiana, Alabama 694-9401

SHOP US FOR QUALITY MEATS & GROCERIES AT LOW LOW PRICES
RASCO'S SUPER SAVER
Columbiana, Alabama 694-2351

SHOP FALKNER'S
★ Latest Styles
★ Brand Name's
★ Fall & Winter Sports Wear
★ Top Quality at Low Prices

Shop us for brand name Appliances For Your Home
Smith & Franks Supply Co.
Columbiana, Alabama

Good Sportsmanship Is More Important Than The Score
Good Luck Athletes
Mooney Furn. Co.
Wilsonville, Ala.
694-7766

WANT ADS!

USE THIS COLUMN TO BUY, SWAP, SELL OR TO ADVERTISE FOR THINGS YOU NEED

Only 75c for 25 words or less and 3c per word for each word in excess of the first 25

WELLS DRILLED — Well drilling (pumps). Slate $2.00 and up; sandrock, lime, slightly higher Jack Hartsfield, Chelsea 474-5337 J. E. Bearden, Birmingham, 879-7883 tf

WELLS DRILLED — 28 years experience, Pumps, Filters, Terms. Call Bill Pugh, B'ham, 836-2265 tf

WESTERN & COWBOY BOOTS for men, women, and children — Men's Famous Name Dress Shoes Values to $25.00, only $6.99. Sizes 6 to 12. Dixie Cloth Barn, U.S. 31, Pelham 2/18tf

SALES AND SERVICE — John Deers Industrial and Agricultural Tractor and Equipment. Mooney Tractor Co., Wilsonville, Alabama Phone 694-7766 4/2tf

GENERAL HOUSE REPAIR — Large or small. Free Estimates. R. L. HOLLIS, 694-7269, Route 1, Wilsonville, Ala. 12/60tf

MOTOROLA

82 CHANNEL TV!

SOLID STATE UHF TUNER!

HAND-WIRED CHASSIS!†

GREAT BUY!

FREE CART!

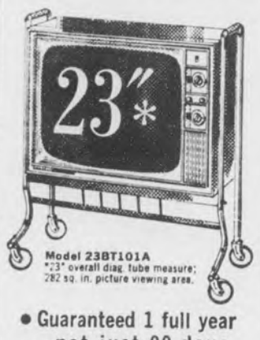

Model 23BT101A
*23" overall diag. tube measure; 282 sq. in. picture viewing area.

- Guaranteed 1 full year ...not just 90 days. Manufacturer's full year guarantee covers free exchange or repair of any tube or part proven defective in normal use. Arranged through us, labor extra.
- Lighted Channel Indicators
- †Hand-Wired Chassis... precision crafted with modern hand and dip soldering.

$179.95 Including cart

MOTOROLA

Fall asleep to radio —wake up to radio

MOTOROLA® CLOCK RADIO

Has buzzer alarm, Lazalarm®, 4" Golden Voice® speaker. High impact cabinet comes in White, Blue, or Beige color.

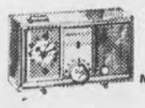

$18.88

Model AC41A

WESTERN AUTO
Columbiana, Ala.

MOTOROLA

Pressure Creosoted
POSTS — POLES — LUMBER
Extra Long Life For Fences
Barns, Docks, Boat Houses.
SEAMAN TIMBER CO
Montevallo, Ala.
Phone 665-7279
7/25tf

MOBILE HOMES — $2795 and no gimmicks, 1965 10 ft. wide 2 BR with thick natural birch and modern interior, fully insulated with 1½ inch fiberglass, double sink, coppertone appliances, full colored bath, all aluminum exterior, guaranteed first class in every respect and is truly a quality mobile home lacking nothing. A big selection of other fine mobile homes at similar savings. Talladega Trailer Sales, East Battle St., Talladega, Alabama. 11/19tf

WANTED — Electrical work. Install power paks, repair stoves, hot water heaters, dryers, air conditioners. James M. Hall. Phone 694-7324, Wilsonville 2/4tf

SHRUBBERY FOR SALE — Shrubbery for sale in containers ready for planting anytime of the year. Call 694-7269 or visit R. L. Hollis Nursery in the Fourmile Community. 9/13tf

SPECIALS — Unfinished pillow cases 19c each. Mission Valley 3 yds $1.00; Domestic 5 yds. $1.00; Cotton flannels 10c per yd. Dixie Cloth Barn, U.S. 31, Pelham 2/28tf

Due to Divorce; We have a repossessed 1965 model sewing machine, swing needle Dial-O-Matic zig zag, sews on buttons, makes buttonholes, does decorative stitching. Take up remaining payments of $3.00 ea. Write box 947, Columbiana, Ala. 9/22tf

DISTRIBUTOR WANTED — No Competition. To service and set up new accounts in exclusive territroy. Investment secured by fast moving inventory of amazing plastic coating used on all types of surfaces interior or exterior. Eliminates waxing when applied to any type of floor. Eliminates all painting when applied to wood, metal or concrete surfaces. Minimum Investment $500. Maximum Investment $12,000. For details write or call: Phone: 314-AX-1-1500, Penguin Plastics Corp. 3411 North Lindbergh Blvd. St. Ann, Missouri 63074 8/5,12,19,26 9/2,9,16ch

FOR SALE — 55-Gallon Used Steel Drums, $2.00 each. Write P. O. Box 368, Siluria, or call Siluria 663-2761 8/19,26 9/2,9pd

PONTIACS

— Clearance sale now going on! Check the savings on our 1965 Catalina 4 dr. Sedan, Air Conditioned demonstrator and bring this ad for added savings! Calera 668-7021. Bowdon Motors

Beauty for the asking

BY SUE LAYTON
Beauty Consultant
MERLE NORMAN COSMETICS STUDIO
107½ Main St., Montevallo, Ala.

Bird's BUILDING MATERIALS

CALERA
CALL 668-7941
COLLECT 668-2321

FOR SALE — Baby Calves, $10.00 and $15.00. Skylark Dairy, Rt. 2. Box 98, Columbiana 1tpd

FOR SALE — House Trailer 8' x 51', two bed rooms, stainless steel kitchen stove and eye level oven. Good condition. Stanley Dean, Rt. 2, Box 98, Columbiana, Ala. 1tpd

WANTED IMMEDIATELY—Man or Woman to supply consumers with Rawleigh products in N. Shelby Co. or Columbiana. Can earn $50 weekly part time $100 and up full time. See Garvin Raines, Rt. 1, Box 244, Siluria or write Rawleigh AL I 260 33 Memphis, Tenn. 9/9,23 10/7,20pd

LIME SPREADING J A.S.C. Approved Vendor. Spread on farm. $6.00 per Ton or less. Call L. L. Vick, Columbiana, collect 694-7674 9/9,16,23,30pd

FOR RENT — Six Room House. Good condition. 4½ miles out of Columbiana on good road. Call 694-7530 1tpd

FOR SALE — 1952 Ford Pick Up Truck or Will Exchange for Later Model Truck. Phone or call J. J. Parker, Calera, Rt. 2, Alabama; Phone No. 694-7379 1tpd

RAMBLERS

— Clearance sale now going on. This ad and $2560 will buy a 1965 4 Dr. Sedan Automatic Rambler Classic company demonstrator with air conditioning. Remember it has a brand new car warranty. 668-7021, Calera, Bowdon Motors

BABY SITTING — Would like to keep 3 or 4 children in my home while mother works. 5 days a week. Reasonable. Call 668-2441 1tch

APARTMENT FOR RENT — Columbiana. Telephone 694-7833 after 4:00 p.m. 1tpd

APARTMENT — Large Upstairs Apartment for Rent. Telephone Columbiana 694-7173 1tpd

CABINET SERVICE — Call us for a free estimate on your kitchen or bath room cabinets. Hand Appliance & Cabinet Service. Siluria 663-7590 9/9,16,23,30

1962 CHEVROLET — One Owner 4 dr. Sedan, automatic, V8, clean and ready to go at the right price. Cash or terms to suit you. Calera, Ala. 668-7021

Bowdon Motors

WELLS DRILLED
The Fast Air Rotary Way
Water Guarantee
PUMPS — FILTERS
NO DOWN PAYMENT
Graves Drilling Co.
Ph. 245-4213
Sylacauga, Ala.
MRS. LEON BAKER, JR.
694-7525, Columbiana, Ala.

B.B.BARGAIN BY BOBBY BOWDON

"He's quite a pool shark."

SEPT. CLEARANCE SALE!!!

1965 Deluxe Portable Televisions with 19" Screen UHF and VHF Tuners, Only $119.88

1965 Speed Queen Electronic Dryers Discounted to $89.95

Reg. $320.00 Italian Prov. Livingroom Suites now just $199.95

6 Pc. Early American Livingroom Suites only $179.95

Compare anywhere at $280.00 Includes Sofa, Matching Chair, Rocker, 2 Maple Step Tables and a Maple Cocktail Table

BOWDON'S QUALITY FURNITURE CALERA

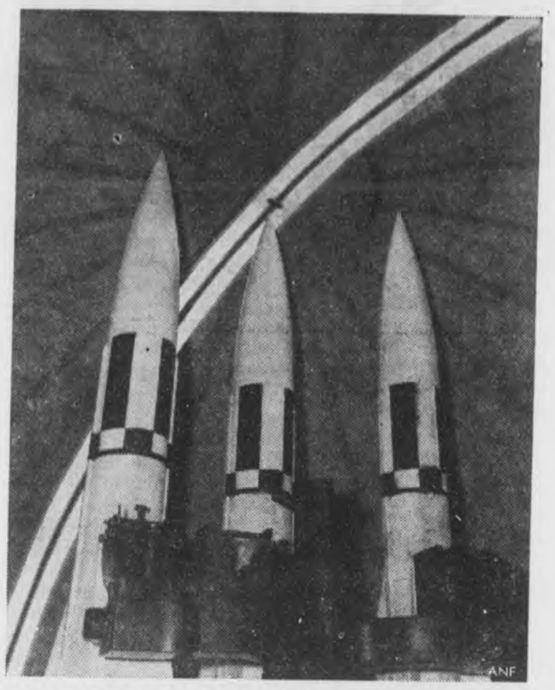

HAWK MISSILES IN PLASTIC HOUSES—A plastic balloon shelter provides all-weather protection for missiles at air defense installations in any geographical area. A tug on the release rope opens a 57-inch zipper (center of white strip) instantly splitting the balloon in half and uncovering the missiles. Raytheon is prime contractor of HAWK.

Estimateed Income Tax Due Sept. 15th

If you are an individual and filed an estimated Federal income tax return, your third installment of tax due on 1965 estimated income must be paid by September 15, 1965, according to District Director, A. J. O'Donnell, Jr., of Internal Revenue in Alabama.

If the amount of income you previously expected to earn during 1965 has changed, you may be required to file an amended declaration of estimated tax. You will find a blank form to use in making out your amended return on the back of the bill which you received showing the amount of the installment due.

Document No. 5111, which contains detailed information on this subject, is avaialble upon request from the Internal Revenue Service.

TRADE AT HOME — BOOST SHELBY COUNTY

PICTURE TUBE SALE

Most 21 inch Picture Tubes Installed
$21.00 plus Tax and Labor
Also other T. V. Repairs at Reasonable Prices

VICK'S T. V. SERVICE
Chelsea, Alabama
Phones: 474-5586 Day; 694-7612 Nights

FARM LOANS

If you need money to pay your debts — buy more land — buy tractor, farm tools — Refrigerators — Stoves — To improve your buildings — to build poultry houses

SEE A. S. MIREE, MANAGER
FEDERAL LAND BANK ASSOCIATION
616 North, 22nd Street, Birmingham, Alabama OR
Wales W. Wallace Jr.'s Office, Columbiana, Alabama

BUYS LIKE THESE ARE MAKING
BOWDON MOTORS
SHELBY COUNTYS LEADING DEALER

Rambler & Pontiacs Going At Close Out Prices NOW!

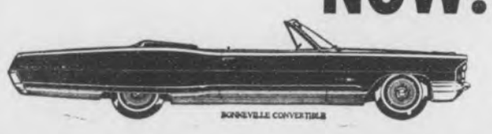

BETTER BUYS at BOWDON MOTORS
CALERA, ALA. 668-7021

Loans Of All Kinds
At Your Full Service Bank

Home Improvement Loans
Farm Equipment Loans
CROP LOANS
LIVESTOCK LOANS
AUTO LOANS
PERSONAL LOANS
LIFE INSURANCE LOANS
BUSINESS LOANS

FULL SERVICE BANK ®

Real Estate Loans
For Any Purpose
(For A Limited Time Only)
With Maturities Up To 10 Years

Whatever You Need, We Invite You To Come In For A Discussion

FIRST NATIONAL BANK
Columbiana Wilsonville

and History

Shelby County Reporter

Shelby County Democrat 1948 — Shelby County Times-Herald 1959

122nd Year, Number 46 | Columbiana, Alabama | Thursday, September 16, 1965 | Single Copy 10 Cents | Established in Talladega 1843

Pen Point Paragraphs

Mildred White Wallace

National 4-H Club Week

Whatever you're doing and wherever you live — during the week of September 25 through October 2 — you should give attention, interest and support to an observance that will take place at that time. It is National 4-H Club Week.

It would be difficult to praise the 4-H movement too highly. Because of it, great numbers of boys and girls are helped to learn the fundamentals of farming — and farming, in these days, is a combination of business, art and craft. The ancient virtues that are an implicit element in land and nature are combined with the technology of today.

We live in an increasingly urbanized society. Inevitable as that may be, a very great deal of the strength and the character of this nation is found in the rural side of its life. The land, and those who work the land, feed and clothe and sustain us. And there, away from the congested cities with all their problems, is the strongly beating heart of America.

There are no juvenile delinquents in the ranks of 4-H. They carry on those traditions—pride of purpose, fair dealing, independence, consideration for others—that are so vital to that heartbeat.

Legionaires Urged To Register

Blue Barber of Troy, Department Commander, American Legion, this week urged the Commanders of Alabama's 220 Legion Posts to initiate a program of voter registration among their membership and their families.

Said Commander Barber: "Encouragement of active participation in the affairs of government through serious and objective use of the ballot has long been the policy of the American Legion. This is not a partisan effort, but rather an exercise in good citizenship."

Watch this paper for the schedule of the Board of Registrars which will be published next week. In this schedule will be designated places where you may register.

Football — Friday Night

Football fans are eagerly awaiting the kickoff scheduled for Friday night at Shelby Field when the famed Shelby Wildcats meet the football team from Lineville. This game last year was a tie!

New Mayor In Calera

George Roy, a member of the Calera Town Council, who has been acting as Mayor Pro Tem since the death of O. C. Farris, has been elected to serve as Mayor of Calera. W. B. Watts, Jr., has been appointed to serve on the Council replacing Roy.

Democrats

March 1 is the deadline for Democrats to qualify to run for an office. The primary elections will be held in May.

Republicans

At the present time Republicans do not name their candidates in convention until after March 1.

Lorene Boaz

Lorene Boaz, who has been an efficient secretary-assistant to the late Hugh Sims, Town Clerk of Columbiana, has been officially designated to carry on the work in this department until a Clerk has been appointed.

PTA To Run Concession Stand

During the upcoming Football Season, members of the Parent Teachers Organization voted in their initial meeting held Tuesday night to take over the duties and responsibilities of operating the "Concession Stand." This will be good news to football fans.

Space Science Display Planned For Huntsville

DISCUSS SPACE CENTER—Civic and military leaders discuss the proposed Huntsville Space Science Center with Gov George C. Wallace. If approved by voters in a statewide referendum in November, the center will be a major tourist attraction similar to the Battleship Alabama in Mobile The governor supports the program. Seated with Governor Wallace is Maj. Gen. John G. Zierdt, Commanding General. U S. Missile Command. Standing (left to right) are: Harry Gorman, deputy director of the Marshall Space Flight Center; Sen. Roscoe O. Roberts, Huntsville: Jack Giles. Huntsville attorney; Lt. Gov. James B. Allen and Albert Brewer, Speaker of the House of Representatives.

A major travel attraction in north Alabama, which could draw 500,000 to 1 million visitors a year to the "Space Capital of the World," is now a definite possibility.

Governor George C. Wallace last week signed legislation which opens the way to build a huge Space Science Display Center at Huntsville. The measure must be approved by voters in a statewide November referendum.

Governor Wallace said the center would be "the biggest boost to the State's travel industry since the Battleship Alabama." He pointed out that 130,000 people visited the famed warship during the last two months.

"Attractions of this magnitude at opposite ends of the State will greatly benefit Alabama's economy in every section of the State," he said. The Governor cited State Bureau of Publicity and Information figures which show the average tourist family spends about $13 each day they are in Alabama.

State Senator Roscoe O. Roberts of Madison County, a supporter of the referendum, said the new center will include all the current NASA and Army displays. NASA's Space Orientation Center has attracted almost 100,000 visitors since May. The Army displays, opened June 19, registered 35,000 visitors through August 31.

The proposed space center site is a 50-acre Redstone Arsenal tract made available by the U.S. Army.

The legislation calls for a $1.9 million bond issue which goes before the voters on November 30. Profits from operating the Space Science Display Center will be used to pay for the general obligation bond issue.

AC Professor, Dr. I. W. Weaver Dies

Dr. Irvin W. Weaver

Dr. Irvin W. Weaver, chairman and professor of philosophy and religion at Alabama College, died Friday afternoon, Sept. 10, at a Birmingham hospital.

The noted educator, a native of LaBrange, Ga., had been a member of the faculty at Alabama College since September, 1961. He was a graduate of Emory University in Atlanta, and held the Ph.D degree from Boston University.

Prior to coming to Montevallo, Dr. Weaver was chairman of the philosophy and religion department at Mississippi State College for Women. He had served earlier as professor of philosophy at Syracuse University.

He held membership in numerous professional and honorary organizations, and was a past president of the Mississippi Philosophy Association. He was a past president of the American Association of University Professors chapter at MSCW.

Survivors include his wife, Mrs. Harriet Poland Weaver; a son, Irvin Weaver, Jr.; a daughter, Sarah Virginia Weaver; a brother, William H. Weaver, Columbus, Ga.; and two sisters, Mrs. Thomas R. Wood, LaGrange, Ga., and Mrs. Thomas L. Martin, Carrollton, Ga.

Funeral services were held at 10 a.m. Sunday at the Montevallo Methodist Church. Burial was in the Weaver family cemetery at Mountville, Ga. near LaGrange.

Members of the family requested that no flowers be sent for the services. Instead, they asked that memorial gifts be made to the American Heart Association.

FOOTBALL COVERAGE OF SHELBY COUNTY TEAMS

This week's Reporter includes complete coverage of football games played last week by Shelby County teams. Predictions for the outcome of this week's games are also included. See pages six and seven.

State's Lodging Tax Passes $1 Million

Alabama's lodging tax, a respected travel industry index, sailed psat the $1 million mark for this fiscal year with a $115,000 collection last month.

The tax receipts, the largest monthly total ever collected in Alabama, were up to 12 per cent over August, 1964. With another month to go, the collections for thsi fiscal year pushed to within $30,000 of last year's all-time high figure.

"Alabama is making travel industry history this summer," Governor George C. Wallace said. He pointed to the rise in August lodging receipts and strong increases in attendance at scenic attractions.

"Compared to the same period a year ago, attendance at Alabama attractions increased 40 per cent in May, 50 per cent in June and 40 per cent again in July," Governor Wallace said.

The lodging tax is a 4per cent tax on hotel and motel accomodatoins. The Bureau of Publicity and Information uses one-fourth of this fund to promote Alabama's travel attractions. Public schools in Alabama get three-fourths of the lodging tax revenue.

"Bishop" To Speak In Alabaster

The "Bishop of Heard County" will speak at the Central Methodist Church in Alabaster, Sunday, September 19, at the 11:00 a.m. Worship Service. Rev. J. C. Adams a retired Methodist Minister from Heard County, Georgia earned the title of "Bishop" from the thousands of people he has ministered to and helped across the past 35 years.

Rev. Mr. Adams is an unusual man. Thirty-five years ago he was sent to one of Georgia's most backward counties as Pastor of a wide circuit of rural and small town churches. He immediately saw deep needs in the area of education, Health, Social Welfare, Church and the economic situation of this rural county. The "Bishop" has given the past thirty-five years of his life to making this area in West-Central Georgia, as he puts it; "The Garden Spot of the World."

So outstanding was his work in the rural Church that Emory University in Atlanta honored him with a Doctor of Divinity Degree.

Bishop Adams is author of two books of sermons, "The Bishop of Heard County Preaches," and "I Have But One Life To Live." His many achievements are recorded in a book of his life by Dora Byron entitled, "Bishop of Heard County—The Story of J. C. Adams—Georgia Circuit Rider."

Dr. Adams will preach in the pulpit of his grand-son-in-law, Rev. J. Paul Rowe, of the Central Methodist Church, Alabaster. The public is cordially invited to attend Sunday at 11:00 a.m.

Baptist Teacher Training Institute

The second year of Teacher Training Institutes sponsored by Shelby Baptist Association will begin Tuesday night, September 21, 7:00 p.m. in two centers; First Baptist Church, Vincent, Alabama, and Montevallo Baptist Church, Montevallo, Alabama.

The program, developed in 1964 for the forty-six churches of Shelby County provides training for Sunday School teachers, advanced courses in Bible for all layman and church leaders, and studies in Baptist beliefs and the doctrine of the church.

Classes are conducted each Tuesday in the two centers from seven o'clock until nine o'clock. Shelby County pastors are serving as members of the faculty for the Fall Quarter which ends December 14, 1965. They are: Rev. John Duncan, Columbiana; Rev. Robert Ford, Vincent; Rev. Louis Johnson, Wilsonville; Rev. Charles Stroud, Vincent; Rev. Olen Nall, Alabaster; Rev. Pat Minshew, Helena; Rev. Cecil Brown, New Hope; Rev. Raymond Scroggins, Columbiana; Dr. Richard Crowe, Montevallo.

Five courses are included in the curriculum for the Fall Quarter; Some last for eight weeks, others for four weeks, and others for the entire twelve weeks. A student may select only the courses he desires.

Some students registered for classes in the two centers on September 14. Registration will continue until Tuesday, October 5. Texts, syllabus', and study guides are provided at a minimum cost.

Over 300 members in 31 of the 46 Southern Baptist Churches in Shelby County were enrolled in the program last year.

Plans for the Spring Quarter, beginning January 11, 1966, have been developed and will be presented in the Fall. It will also be a twelve week program.

All Sunday School teachers in Shelby County and surrounding areas are invited to enroll in one of the two centers before October 5.

CAMELLIAS IN FALL? POSSIBLE WITH ACID

Enjoy camellias early by forcing them to bloom before extremely cold weather, says Harold Thornhill, Extension horticulturist.

"Research conducted at experiment stations shows that early blooms are possible by applying gbbereillic acid to flower buds between Aug. 15 and Sept. 15.

Young Workers Return To College

Alabama's record this summer in the employment of younger workers was very good, as a concentrated effort was made to meet the work requirements of young people, according to the State Industrial Relations Department.

"Young men and women were offered job opportunities which for the first time opened to them new and exciting areas of business and industry. Many had the chance for the first time to see and work at occupations they would probably follow as a career," Industrial Relations Director Rex D. Roach said.

"This month, however, many of these young people left these summer or temporary positions to return to school. But there are others who will be allowed to continue to observe Alabama's Child Labor Law," Roach said.

One of the primary objectives of the Child Labor Law is to insure for young people the benefits of education. The law establishes certain standards of work for their protection and places responsibility on the type of work they can perform while attending school.

For example, a young worker who qualified under the Child Labor Law could be employed full-time during the summer vacation period in a retail establishment. If he continued this work on a part-time basis after returning to school, there is a possibility that he could not qualify under the law.

The director urged employers and young workers to check with their local school superintendent or his authorized agent concerning work requirements as set out in the Child Labor Law and to comply with the law as during the employment period this summer.

Wallace Signs Health Bill

The most far-reaching advance in improved public health services for the people of Alabama has just been signed into law by Governor George C. Wallace.

The governor's forces guided four major pieces of legislation through the House and Senate relating to matters of public health.

"An increase of $1,800,000 in appropriations for public health services will enable increased health care and research which will be beneficial to hundreds of thousands of Alabamians," Governor Wallace said.

Some $1,200,000 in additional appropriations was also provided for the operation of the state's mental hospitals at Tuscaloosa and Mt. Vernon, and Partlow State School for children at Tuscaloosa. The governor called this increase "an absolute must. The needs in this area are great, and we felt compelled to help these unfortunate patients."

Another important bill brings under the merit system the employees of these state hospitals. The governor praised the dedication and work of these people, and said he felt they are entitled to all the benefits of state service.

The dental scholarship bill sets up 32 loan scholarships of $2,000 each per year for any resident of the state of Alabama attending dental school. Eight awards of the same amount are provided for students with outstanding records in the state.

Loans are repayable by either money or service. This provision is designed to attract dentists to small towns around the state.

"We are extremely proud of these accomplishments which will contribute much to the health and well-being of all our citizens. I want to congratulate the legislature for their efforts in this vital area of state service," Governor Wallace said.

RECORD CROP LIKELY AC CORN YIELDS SOAR

Alabama corn growers will harvest an average of 45 bushels an acre this year. So predicts O. N. Andrews, Auburn Extension agronomist, who says the state's 1,085,000 acres will yield 49 million bushels.

According to Andrews, this beats last year's record-breaking average by five bushels.

AC President Culp Welcomes Students

An official welcome to around 2,000 Alabama College students—an all-time high enrollment at the liberal arts college—was extended this week by AC President Dr. D. P. Culp.

In a letter to students and their parents, Culp said 1965-66 is expected to be a "most successful year" at Montevallo, even though dormitories and classrooms will be filled to capacity.

Noting this year's three-students-per-room housing in the college's residence halls, he said officials "recognize some inconvenience in this arrangement," but that it could not be avoided. Pointing out that many colleges have used this arrangement for a number of years, he said he hoped AC can build new dormitories "within a relatively short time to avoid overcrowding."

Culp recalled that admissions for the coming year were closed late last spring to avoid further overcrowding.

Among additions made to accomodate the record-breaking enrollment, Culp pointed up a new dining area to be opened, additional study areas and optional laundry service.

The AC chief executive also took note of the new student center to be opened on campus early this fall, and an increase in faculty to take care of the increased numbers of students. He also told of plans to build a new library and a new science building.

"These, added to the new gymnasium-field house which opened last year, and the new student center to be opened this fall, will add immeasurably to campus comfort, convenience and educational efficiency," Culp said.

He added that the college will not have the shortage of classrooms experienced in previous years.

He said freshman and transfer students to be housed in dormitories were to arrive on campus Sunday, Sept. 12, and upperclassmen were expected on Tuesday, Sept. 14.

The change from previous years, when all students arrived on campus the same day, was made necessary "because of the large entering class," Culp said.

Permits for admission to new students this fall have topped the 900 mark, with more than 100 names placed on a waiting list to be admitted on a space-available basis.

Former Sheriff Hugh Sims Dies

Hugh M. Sims

Funeral services were conducted for Hugh Sims, former Sheriff of Shelby County, (1954-58) on Sunday afternoon, September 12 from the First Baptist Church in Columbiana at 2:30 o'clock. The Rev. Raymond Scroggins, pastor of the church was assisted in conducting the service by the Rev. F. P. Richey of Sylacauga.

Mr. Sims passed away at his home in Columbiana Friday, September 10, following a heart attack. He was 52 years old. He has long been identified with Shelby County's political, social and religious activities. At the time of his death he was serving the Town of Columbiana as Clerk. He has served the First Baptist Church as a Deacon, Superintendent of the Sunday School and as Treasurer. He was a Mason and a Shriner. At the time of his death he was vice-president of Simsco, Inc. of Columbiana.

Active Pallbearers were members of the City Council; Honorary Pallbearers were members of the State Highway Patrol. Sheriff's Department, and Deacons of the First Baptist Church in Columbiana.

Survivors include his widow, Mrs. Lillie Mae Sims, two sons, Hugh M. Sims Jr., of Columbiana Thomas Wayne Sims of Winfield, Ala.; two daughters, Mrs. Shirley Dees of Repton, Ala., and Mrs. Yoby Whittemore of Columbiana; five sisters, three brothers and six grandchildren.

Interment in Columbiana Cemetery, Masons in charge, Bolton-Walton directing.

Privilege Licenses Due October 1st

State and county privilege licenses are due October 1 and are delinquent after October 31. The Probate Office has mailed out notices to some 800 businesses indicating the licenses purchased last year and requesting the business people to order their licenses by mail for 1965-66. Business people are cautioned to purchase all the licenses that they need and not to depend upon the notice from the Probate Office. Any question about licenses should be addressed to the Probate Office. Business establishment are checked by state license inspectors and penalties of 15% plus 6% interest and citation fees are collected on delinquent licenses.

Order blanks for the purchase of motor vehicle tags by mail will be in all service stations in the county by the end of this week. Persons are urged to order tags by mail to avoid standing in line. Courthouse officials will be able to serve the mail orders in slack periods; thus an order by mail serves the tag buyer in that he is saved the expense of a trip to the courthouse, he avoids waiting in line, and it enables county officials to give better service. Motor vehicle tags and boat licenses will go on sale on October 1.

Hunting and fishing licenses and boat licenses may be purchased in the mail also. Simply mail to the probate office your old licenses with the required amount of money.

"Town Criers" To Appear At AC

The Town Criers, hailed as one of America's fastest rising entertainment groups, will open Alabama College's 1965-66 concert series in an appearance on the Montevallo campus Thursday evening, Sept. 16.

The quartet — Ron Stephenson, Jim Moody, Bill Patterson and Ed Wing — have performed at numerous colleges and universities in the southeast, and are a regular feature at night clubs, conventions and festivals throughout the South.

The foursome was organized in 1963 on the campus of Georgia Tech in Atlanta, where they were students. Patterson, the group vocalist, and comedian Jim Moody were industrial management majors. Instrumentalists Ron Stephenson and Ed Wing were majoring in engineering.

The Town Criers made their television debut on a national program last spring and have spent the past two summers as a nightly attraction in the Smoky Mountain resort city of Gatlinburg.

They were ranked among the nation's top entertainment groups last spring by delegates to the Southern Student Government Association's annual convention at Biloxi, Miss.

Their programs have evolved into a blend of music ranging from Broadway to folk, blues and bluegrass — some traditional, some modern and some original—and dashes of collegiate humor.

Curtain time for their Montevallo performance is 8:15 p.m. in Palmer Auditorium.

CALERA HAPPENINGS

668-2102 MRS. LEX OZLEY 668-2164

MRS. RACHELS HONORED

Mrs. Donald Wayne Rachels (Janice Beane) recent bride, was honored Thursday afternoon, Sept. 9th in the Fellowship Hall at the Calera Nazarene Church with a miscellaneous tea shower. Co-hostesses were: Mrs. Louise Ellison, Mrs. Ottis Beane, Mrs. Opal Oaks, Mrs. Louise Collum, Mrs. Navis Tate, Mrs. Lorene Childress, Mrs. Brenda Presley, Mrs. Sara Ishee, and Miss Nancy Craig.

Mrs. Oaks greeted the guest and presented them to Mrs. Rachels, Mrs. Beane, and Mrs. Ottis Beane.

Mrs. Childress registered the guest who called between four and eight p.m.

The table was covered with an ecru crochet cloth over pink. Candelabra with pink candles and a center arrangement of pink carnations and pink mums.

Miss Nancy Craig served iced punch, Miss Donna Beane served individual bridal cakes, nuts and mints.

Mrs. Brenda Tate displayed the gifts. Many nice and useful gifts were received by the honoree.

Mr. and Mrs. J. H. Gates, Mrs. Georgia Lee Green, and Mrs. Bill Bramblett of Helena, Mr. and Mrs. Jerry Weldon and children of Birmingham were numbered among the out of town folks for the Calera-Goodwater game Friday night. Also saw Mr. and Mrs. Frankie Askins, Mr. and Mrs. Jerry Coshatt, Forg Adams and wife, Mr. and Mrs. Bobby Stone, Mr. and Mrs. Harold Gillian, Mr. and Mrs. Ben Vaughan and Rhonda, Porter Ingram and Sidney. I know there were others I missed seeing.

Mr. and Mrs. R. E. Bowdon Jr., and Bobby spent a few days in Jackson, Miss., with Dr. and Mrs. Jim McMillian and Michael. Mrs. Bowdon remained for a longer visit.

Mrs. Charles Curtis of Sylacauga spent the week end with her father, R. L. Holcombe.

Mr. and Mrs. Clyde Lawrence spent the week end in Birmingham with their children, the Bobby Smiths.

Mr. and Mrs. Cois Cobb, Mrs. Vera Martin and Mr. and Mrs. Marble Martin visited Miss Pat Cobb at Judson College Sunday afternoon.

Peter Pardue left Sunday for Sweetwater, Tenn., where he will attend Tennessee Military Institute. He was accompanied by his parents, Mr. and Mrs. Charles Pardue.

Mr. and Mrs. Ricky Lewis of Memphis, Tenn., are the guest of their parents, Mr. and Mrs. Ed Pardue and family.

We have occasions to use greeting and sympathy cards all the year. It will soon be the season for Christmas Cards. So clip Miss Isa Bell Taylor's ad out of the classified section so you will have a reminder where to call to purchase your cards when you are in the need for them.

Mrs. Raymond Johnson of Leeds spent Sunday with her mother, Mrs. W. H. Hatcher. Mrs. Hatcher returned home with her for a few days visit.

Mr. and Mrs. Edwin Dykes of Pinson spent Sunday afternoon with Misses Isa Bell and Jenny Taylor. The J. B. Denhams and Mrs. Henry Woods.

Sorry I left out Lola Brambrant's name last week on that vacation in the Smokies. I'll assure you it wasn't on purpose.

Recent Bride

MRS. WILLIAM MILTON SCHROEDER

Miss Dorothy Louise Downs became the bride of William Milton Schroeder of Wetumpka, Saturday August 28th in a 5:00 p.m. ceremony at the Calera Methodist Church. The Rev. G. M. Hearin, Jr. of Leeds officiated.

The bride, daughter of Mr. and Mrs. Roy Downs, was attended by Miss Karen Dee Kaplin of Wausau, Wisconsin, as maid of honor. Bridesmaids were Miss Sharon Miller of Montgomery, Mrs. Kenneth Wood of Huntsville, Miss Betty Williams of Tuscaloosa and Miss Jan Schroeder of Wetumpka. They wore sheaths fo yellow chiffon with back trains with matching headpieces and each carried a yellow rose.

Miss Stephanie Cowart served as flower girl.

Mr. Downs gave his daughter in marriage. She wore a floor-length sheath of taffeta appliqued in beaded lace and a veil of illusion held by a head piece of roses. Her flowers were white roses and stephanotis.

The bridegroom, son of Mr. and Mrs. William Henry Schroeder of Wetumpka, had his father as best man. Ushers were Kenneth Wood, of Huntsville, Jack Arant, Watt Jones and Mike Ray of Wetumpka, Wendell Harless of Birmingham and David Downs.

The bride's mother wore blue chiffon over taffeta, with a white orchid corsage.

The groom's mother wore beige lace over taffeta, with a white orchid corsage.

Mrs. Milton Walker of Uniontown rendered the nuptial music and Miss Eleanor Downs was vocalist.

A lawn reception followed at the home of the bride's parents. Mrs. C. D. Cowart served the bride's cake. She was assisted in serving by Misses Betty, Donna and Mattilyn Harless of Birmingham, cousins of the bride.

Mrs. W. B. Ozley registered the guest.

The couple is at home in Tuscaloosa after their wedding trip to Calloway Gardens. Both are seniors at the University of Alabama.

Glad to report our Calera folks down New Orleans way escaped injury from hurricane Betsy. Mr. and Mrs. Jim Achee and Kim, Lt. and Mrs. Billy Lucas, Mrs. Nan Milford and Elizabeth, have all gotten news through to their folks.

Mrs. Fred Sandlin was the Sunday night guest of Misses Isa Bell and Jenny Taylor.

Mrs. Russell Gullahorn left Sunday to spend a few days in Greensboro with her children, the Bob Massengales.

Sgt. Jimmy Popwell spent ten days at home with his wife and parents, the A. E. Popwells. Jimmy left Thursday for Ft. Davin, Mass., on to California and Viet Nam.

Mr. and Mrs. Bobby Loftin, Kim and Tracy, and Mrs. W. E. Henson were recent guest of the Jesse Dixon family in West Frankfort, Ill.

Mrs. Essie Martin returned home Saturday after spending several days in Patton Chapel with her nephew and family the Otis Ellisons.

Mr. and Mrs. Don Hatcher and Randy, of Birmingham were guest during the week end of their mother, Mrs. W. H. Hatcher.

Misses Katie Jo Crawford and Eva Brooks left over the week end for points of interest in Tennessee and Kentucky.

OBITUARY

JOHN HENRY BICE SR.

Mr. John Henry Bice Sr., 79, of Jemison, passed away Friday afternoon at Shelby Memorial Hospital.

Funeral services were held Sunday, Sept. 12th at 2:00 p.m. from the Rocky Mount Methodist Church. Interment in Archers Chapel Cemetery near Jemison.

Rev. Marlon Chandler, Rev. Charlie Ellison and Rev. Grady Cleckler officiated.

Survived by the wife, Mrs. Annie Ellison Bice; six daughters, Mrs. Leona Wells, Calera, Mrs. Roberta Smith, Shelby, Mrs. Lillie Mae Porter, Thorsby, Mrs. Lorene Ellison, Jemison, Mrs. Aileen Collum, Wetumpka, Mrs. Rubenna Cofer, Birmingham; nine sons, Calvin, J. D., G. W., Oliver, John Henry Jr., and Buery Bice, all of Jemison, O'neal Bice, Randolph, Wayne Bice, Jemison, and Benny Bice of Siluria; four brothers, Jack Bice, Jemison; Carl Bice, Calera, William Bice, Randolph, and Walter Bice, Detroit, Mich; one sister, Mrs. Fannie Wilson of Brierfield; 37 grandchildren; 35 great-grandchildren, and one great great-grandchild.

Pallbearers were grandsons, Edgar Porter Jr., Floyd Porter, Elmer Porter, Earl Miller, Mack Bice and Walter Smith.

Grand-daughters and friends were flower girls.

Martin Funeral Home of Clanton in charge.

Bookmobile Schedule

Monday, Sept. 20

Lee Apts. - Helena 8:50; Helena School 9:10; Watts Apts. - Helena 11:45; W. R. Hill Home 12:00; Acton Community 12:15; Daniel Home 12:50; Bishop Home 1:15; Gordon Cross Home 1:40; Gray's Kindergarten 2:15; Oak Mountain Trailer Park 2:40

Tuesday, Sept. 21

Grover Smith Home 8:20; Shelby Elementary School 8:40; Shelby Co. Elem. Training School 10:00; Shelby Co. High Training School 11:00; Columbiana Elementary School 12:30; Wilsonville Public Library 2:15

Wednesday, Sept. 22

Lois' Grocery 8:30; Valley Apts. Alabaster 9:10; Thompson High School 9:35; Wilson's Store 12:15; Paul Cost Home 12:35; Loudon Home 12:55; Virginia Knight Home 1:20; Martin's Garage 1:50; Moore's Cross Road 2:10; Hubbard Moore Home 3:10

Thursday, Sept. 23

Niven's Service Station 8:30; Brasher Home - Simmsville Rd. 9:00; Red's Place - Narrows 9:20; Williams Home - Narrows 9:35; Dewitt Hill Home - Highway 280 10:00; Ashworth Home 10:20; Attaway Home 10:40; Taft's Cross Road 11:10; Portera Home 11:25; Wynn Home 11:40; Rutherford Home 11:55; New Hope Community 12:45; Bishop's Store 1:00; Martin Home 1:15; Valley School 1:30; Sentell Oil Co. 2:45; Johnson Home - Lee Trailer Ct. 3:00; Keystone 3:20

Friday, Sept. 24

Headquarters - Columbiana

SHELBY COUNTY REPORTER
Printed and Published Weekly in Columbiana, Alabama
Subscription 1 Year In Shelby County $3.12; Outside County $3.64; Out of State $4.16—Prices Include 4% State Sales Tax.
O. G. DEXTER, Editor
MILDRED WHITE WALLACE
Associate Editor
Entered at the Columbiana Alabama Post Office as second class mail under Act of Congress of March 8, 1879.

Think your heating system will make it through this winter . . . ?

Convert to clean, flameless ELECTRIC heat with GUARANTEED OPERATING COSTS

Choose from 4 types of Electric heating:
- Easily installed wall panels
- Completely invisible ceiling cable
- Decor-blending baseboards
- All-season heat pump that heats and cools

Call any Certified Electric Heating Dealer, Certified Electric Heat Pump Dealer, or our nearest office.

Alabama Power Company
Investor Owned—Helping Develop Alabama

CERTIFIED ELECTRIC Heating DEALER
CERTIFIED ELECTRIC Heat Pump DEALER

SUNDAY DINNER
September 19, 1965
All Entrees include: One Meat, Two Vegetables, Tossed Green Salad (Choice of Dressing), Homemade Rolls, Tea or Coffee — Dessert, Apple Cobbler
ENTREES
COUNTRY STYLE STEAK
SOUTHERN FRIED CHICKEN BREAST
SNAPPER FILET WITH TARTAR SAUCE
VEGETABLES
Green Beans — Snowflake Potatoes
Broccoli Buttered — Scalloped Tomatoes
Deviled Eggs — Candied Yams
$1.25
CHILDS PLATE $.85
Clara-Neal Restaurant
Calera, Alabama

BUYS LIKE THESE ARE MAKING
BOWDON MOTORS
SHELBY COUNTYS LEADING DEALER
Rambler & Pontiacs Going At Close Out Prices NOW!
BETTER BUYS at BOWDON MOTORS
CALERA, ALA. 668-7021

Bird's BUILDING MATERIALS
CALERA
CALL 668-7941
COLLECT 668-2321

Wilsonville News

By Margaret Mooney

Mrs. Gene Duffey was thrilled on last Thursday afternoon when her husband and some of her close friends surprised her with a hamburger cookout, complete with all the trimmings, in honor of her birthday. This was held at the home of Mr. and Mrs. Butler Carder. Those attending, along with "Jeanie" and her family, were Mr. and Mrs. Carder, Mike and Suzanne, Mr. and Mrs. Jimmy Blackmon, Carol and Jimmy, Mr. and Mrs. Gene Reed, Kippy and Timmy, Mr. and Mrs. Harold Gray, Linda and Matt, Mr. and Mrs. John F. Lankford, Mrs. Duffey's parents, of Birmingham, and Mrs. Vivian Campbell and Johnny, sister and nephew of Mrs. Duffey, of Birmingham. Mr. and Mrs. Joe Barnes participated in this happy occasion, but were unable to attend.

Recent guests of the Duffey's, besides those mentioned above, were Miss Nellie Jo Davis and little Miss Nana Waldrip of Sylacauga, Mrs. G. C. Duffey, Mrs. Banks Duffey, and Mrs. Cora Wintters, of Brighton, Mr. and Mrs. John W. Lankford, Kathy, and David, of Mobile, Mrs. Lillian Milford, of Adel, Georgia, and Mr. and Mrs. H. E. Lankford, Sr. of Alexander City.

Mr. and Mrs. Billy Joe Perry had, as their recent guests, Mr. and Mrs. Bill Harp and family from Boise, Idaho and the Panama Canal Zone. The Harps were really "taken" with Alabama. They said from all the news they had heard, and from all the newspaper accounts, they thought Alabama was an awful place. However, they found this to be untrue after visiting here. Mr. Harp stated that he liked Alabama so well he would like to make this his home after retiring. Mr. Perry and Mr. Harp recently worked together in the Panama Canal Zone.

Speaking of Alabama, Grady Weaver stated that he thought Linda Folsom, Miss Alabama, should have been in the top five instead of the top ten in the Miss America Pageant.

Mrs. Durwood Ingram, Marilyn and Janet, of Anniston, spent Saturday visiting with Mrs. Lola Ingram.

Mr. and Mrs. Edward Cunningham and Melanie from Birmingham are spending a few days with Mr. and Mrs. B. E. Cunningham.

We would like to extend a welcome to Mrs. Raymond Bradley and son Bill, formerly of Powderly. They have moved to their home at Smith's Camp. Also from Powderly, we would like to welcome Mrs. Dovie Bradley. She has moved into Mrs. R. V. Brown's apartment.

Mrs. R. V. Brown, Mrs. Willie Stone, Mrs. Elma Lovett, and Mrs. Jack Ingram spent a delightful day shopping in Birmingham last Friday.

Mr. and Mrs. Hobert Lee and Hobert Earl had, as their Sunday guests, Miss Judy Whitfield, a very charming young lady.

Mr. Barney Nichols, a well known citizen, and a former resident of Wilsonville, has returned to Veterans Hospital for further treatment.

Mr. and Mrs. Jerry Bradley and son Jay, of Birmingham spent several days last week visiting with the Raymond Bradleys of Smith's Camp.

Mr. and Mrs. L. M. Lovett from Norfolk, Virginia, and Mr. and Mrs. Lawson Lovett of California were recent guests of Mrs. Elma Lovett, and Mr. and Mrs. "Buddy" Lovett. Mrs. Elma Lovett is now spending some time with her daughter Marie in Montgomery while she is a patient in the hospital.

We are glad to report that Mrs. Juanita Williams and Mrs. Annie Smith, both patients in the hospital, are showing some signs of improvement.

Paul Edwards, who remains a patient in Shelby Memorial Hospital, is reported doing much better. We all hope he will return home some time this week.

We are sorry to report that Mrs. Gladys Blankenship is a patient in Shelby Memorial Hospital.

We wish to congratulate Mr. Luther Smith on the passing of his 27th birthday last Friday.

We would like to extend our sympathy to Mrs. Hugh Sims and family. Mr. Sims was well liked in this community and will certainly be missed by everyone.

CARD OF THANKS

We wish to express our deepest appreciation to our friends, relatives and neighbors for the beautiful floral offerings, and kind thoughtfulness, in the recent death of our beloved husband and father, O. C. Farris. Thanks for the beautiful cards, the visits, letters, prayers and the abundance of food. Special thanks to Bro. Glenn Gring, Bro. J. F. Goree and Walton-Bolton Funeral Home for their help and comforting words. Each of you shall always be tenderly remembered.

Mrs. O. C. Farris and Children

A CARD OF APPRECIATION

We would like to acknowledge with grateful appreciation the many kind expressions extended to us during our bereavement. All of these expressions have been, and will always be remembered and appreciated.

The Hugh Sims Family

IN SERVICE

USS Norfolk (DL-1) (FHTNC) August 11 — Chief Commissaryman Wilbern Watts, USN, son of Mrs. J. B. Watts of Route 1, Siluria, Ala., will participate in operation "Unitas VI" while serving aboard the operation flagship, the frigate USS Norfolk (DL-1) which operates out of Norfolk, Va. The operation will begin Aug. 18 when U. S. and Venezuelan forces depart the U. S. Naval Station, Trinidad, West Indies.

Unitas VI is a series of anti-submarine warfare training exercises conducted jointly by U. S. units and the navies of Argentina, Brazil, Chile, Columbia, Equador, Peru, Uraguay and Venezuela. Air Force units from some of these countries will also participate.

While taking part in the exercise he will circumnavigate the continent of South America passing through both the Straits of Magellan and the Panama Canal. He will also visit the port cities of the participating countries along the exercise route.

As a frigate the primary mission of Norfolk is anti-submarine warfare which is detecting, tracking, and destroying enemy submarines.

MUFFLERS AND PIPES HEADQUARTERS

We have added Brake Turning, Lathe and Machine Shop to our other operations to give our customers a more complete service.

WHOLESALE AND RETAIL

SEE US FOR ALL YOUR AUTO PARTS NEEDS
BIG SAVINGS ON ALL QUALITY LINES

CALERA AUTO PARTS

Phone 668-2557
Home Owned — Home Operated
Located ½ Block West of City Hall — Calera, Alabama
NORMAN CRAIG, Owner and Operator

Trade at Home - Help Boost Shelby County

Your USF&G agent can insure them all.

This long line of coverages from a single source means that we can help you plan a blanket program designed to give you the protection you need . . . efficiently. When you are thinking about insurance, call on us with confidence. Our experience and personal attention can help you plan a sound protection program. Why not give us a call?

Rux Carter Insurance Agency

"INSURANCE IS OUR BUSINESS — NOT A SIDELINE."

Phone 694-2241 — Columbiana, Ala.

representing the United States Fidelity and Guaranty Co., Baltimore, Maryland 21203

LIME PAYS

LIMESTONE

applied as needed returns . . .

$6 for every $1 it costs

WHY LIME?

It corrects soil acidity.

It supplies plant nutrients.

It makes other plant nutrients more available.

It promotes bacterial activity.

It improves quality of forage.

It increases yields and profits.

Soil tests show that millions of acres in Alabama need lime.

WE HAVE
Solution Applicators
Fertilizer Spreaders
FOR RENT

ASC ORDERS ACCEPTED IN CHILTON BIBB and SHELBY COUNTIES

LIME PRICES!!

Tons	Miles	Prices
10 Min.	under 10 miles	$4.00
10	up to 20 miles	$4.50
10	up to 30 miles	$5.00
10	up to 40 miles	$5.50

If hills 50c per ton more

Limestone if requested with 3% Potash can be furnished at same price.

Our suppliers are Southern Cement Company, a Construction Materials Division, 16th Floor Bank For Savings Building, Birmingham 3, Alabama; United States Gypsum Company, Atlanta, Ga.

SPREADER TRUCKS

OUR FLEET OF SPREADER TRUCKS are ready to serve your fertilizer and lime requirements. CALL US NOW, for competitive prices on QUALITY fertilizers spread by our new fleet of METERED spreader trucks. Out trucks are metered and licensed for your protection.

FERTILIZERS

We Are Distributors For Virginia - Carolina Granulated Fertilizesr And Harvest Giant Liquid Nitrate Solutions (Nitrogen, etc.)

FERTILIZERS • FEEDS AND SEEDS • FARM SUPPLIES • COASTAL PLANTING

We are now booking 1965 Coastal Hay Orders • Book Now and avoid High Winter Prices

We Are Eager To Serve You! CALL US!

Telephone 665-7684

SHELCO Cash & Carry FEED AND SEED CO.

Nights, Sundays and Holidays 665-7833 665-2642

South Shelby Street • Montevallo, Alabama

Social and Personal Mention

MILDRED WHITE WALLACE, Society Editor

SHELBY COUNTY HIGH ALUMNI TO MEET OCT. 8

The Homecoming Game on October 8 between Pell City and the Shelby High Wildcats will be a highlight on the agenda of football festivities. There will be no banquet this year but immediately following the Homecoming game in Shelby Stadium, all alumni will gather in the High School auditorium and following a brief business session, coffee and cake will be served and a social hour enjoyed.

All Alumni of Shelby High are urged to be present on this occasion.

M.Y.F. MEMBERS WANTED

Met my good friend Mike Nivens on Main today. He is seeking new members for the M.Y.F. Mike is losing a large number of his enthusiastic members who have returned to college and he wants replacements so that his outstanding program planned for the winter months may move forward. The new time for these young people to meet in the Fellowship Hall is 5:45—and snack time has been moved to 6:15 p.m.

FINE ARTS CLUB

The August meeting of the Wilsonville Fine Arts Club was held in the home of Mrs. Austin Mitchell. Elvin Hill, Shelby County Superintendent of Education, guest speaker, gave an interesting and informative talk about education in Shelby County. The members of the Fine Arts Club "took a trip touring eight countries in Europe via warm and glowing details, by Mrs. A. M. Muncy, of the trip taken by her and Mr. Muncy four years ago. Mrs. Muncy was guest speaker for the September meeting, which was held in the home of Mrs. Don Beavers. Ten members were present, along with three guests, Mrs. Frances Elliott, Mrs. Willard Hillestad, and Mrs. Katie Lou Smith. The October meeting will be held in the home of Mrs. Joel Carey, with the program, "Inspiration In Music," to be given by Mrs. Sammy McEwen.

Mrs. Gene Duffey
Publicity Chairman,
Fine Arts Club

Mr. and Mrs. Leon Meyers (Jo and Leon) to their many friends in Columbiana, have sold their business interests in Gadsden and are looking for a home or a suitable lot on which to build in Columbiana where they formerly resided. Never a day goes by but we have inquiries regarding a place to buy or rent in this friendly little burg we call HOME. The need for residences is obvious. We hope soon someone - somewhere - somehow—will come up with a sub-division and allow us to grow in population as well as in an industrial way.

Eddie Garrett, grandson of Mr. and Mrs. W. E. Garrett of Columbiana, was numbered among members of the Pell City Marching Band that furnished entertainment at the Football Jamboree held recently on Shelby County High School athletic field. Eddie's father is Charles Garrett—a former Shelby High football player.

Falkner - McCormick Wedding Solemnized

MRS. JEFFERSON DOWELL FALKNER JR.

Miss Janice Anne McCormick became the bride of Jefferson Dowell Falkner Jr. on Friday, August 27th at the Columbiana Methodist Church. The Reverend J. W. Merrell officiated.

The Bride is the daughter of Mr. and Mrs. J. P. McCormick of Wilsonville. Parents of the bridegroom are Mr. and Mrs. J. D. Falkner of Columbiana.

The bride's entrance into the candlelit church was traditionally at the arm of her father. She wore a wedding gown of white peau de soie with classic neline and long tapered sleeves. Both bodice and skirt were covered with alencon lace and multitudinous pearls. The full skirted gown was detailed by soft pleats at the waistline which fell into a long chapel train. Her elbow length veil of illusion was caught up into a tall tiara of alencon lace and pearls in petal points. She carried a colonial bouquet of 12 white roses and flowering stock centered by a white orchid. The bouquet was accentuated with 12 long flowing satin ribbons, one falling from each rose.

Miss Tommy Lang, was matron of honor and the bridesmaids were Misses Kathy McCormick, sister of the bride, Ramona Bristow, Esta Meyers, and Judy Goodgame.

The matron of honor wore a sleeveless petal pink peau de soie gown crystallized with a pink chiffon over gown. The bridesmaids wore all white peau de soie. Each girl wore long white gloves and large colonial soft brim hats and carried colonial arrangements of pink gladiolas.

Mr. Falkner was his son's best man and his groomsmen were Messrs Rodney Ross, Albert Foy, Robert Bnetley, Terry Falkner, brother of the groom, and Ernest Falkner. Candlelighters were Pat McCormick and Joe Brewer.

Mrs. McCormick's dress for her daughter's wedding was a deep brown peau de soie with an Ecru lace tunic top. Her hat was of matching peau de soie and lace.

Mrs. Falkner's dress was a dusty pink silk linen with a fitted lace bodice. A pink flowered whimsey adorned her head. Both mothers wore white orchid corsages.

Following the wedding trip the couple will reside in Tuscaloosa.

Mrs. K. L. Lott of Birmingham spent Monday in Columbiana as the guest of her sister, Mrs. Homer Walton and Mr. Walton.

EMPTY REFRIGERATORS

Have you an empty and discarded refrigerator lying around your premises? If so—we again warn you regarding the danger of leaving them where children can open the door and hide. If I have been correctly informed, there is now a law prohibiting refrigerators from being placed in dangerous places without first breaking the locks on the doors. Tragic accidents have happened in other places—they could happen here!

WSCS 25TH ANNIVERSARY

The Woman's Society of Christian Service of the Columbiana Methodist Church will observe its 25th anniversary Sunday, September 19, at 3:00 p.m. in the Fellowship Hall. Mrs. L. C. Taylor and Mrs. E. J. Sullivan will be in charge of the program.

Everyone is cordially invited to come and participate in this joyous event.

Sunday guest in the home of Mrs. W. L. Christian included her son Ehney A. Camp Jr., Mrs. Camp, Mr. and Mrs. Thomas Boulware and their daughter, Meme Boulware and Genie Camp Faulkner all of Birmingham.

SCHOLARSHIPS AWARDED

Three Shelby County students have been awarded scholarships to the University of Alabama for the 1965-66 academic year.

Miss Ruth Crowe, daughter of Dr. and Mrs. Richard G. Crowe of Montevallo, has received an Alabama State Nursing scholarship for $200. Miss Crowe is a 1965 graduate of Montevallo High School where she was a winner of the Danforth Award, Reader's Digest Award, and a member of the Honor Society. She is majoring in nursing at the U. of A.

Miss Anita Gates, daughter of Mr. and Mrs. J. C. Gates of Vincent has received a Special University scholarship. Miss Gates is a 1965 graduate of Vincent High School where she was a member of the Beta Club, and president of Quill and Scroll.

Raphael S. Sneed, son of Mrs. Corcoran Sneed of Montevallo has received a United Daughters of the Confederacy scholarship. He is a 1960 graduate of Montevallo High School and a 1964 graduate of the University of Alabama. He is a medical student at the Medical College of Alabama in Birmingham.

FOOTBALL FRIDAY NIGHT

The Shelby County Wildcats will meet the Lineville High School Football Team in a battle for the pigskin next Friday night in Columbiana. These two teams tied last year and football fans are eagerly anticipating this first game of the season on the Shelby Field.

COLLEGIATES LEAVE MAIN

Practically all college-bound students have left Columbiana for their various scholastic assignments and—as far as we are personally concerned—it is a lonesome-old-town — when they are not around.

SEPT. ANNIVERSARIES

Sept. 16 marks a birthday for Donald W. Gothard, Cynthia Sheffield, Robert A. Stricklin, Welby Rasco and Greg Whitfield. Sept. 17 will be birthday-time for Robert Denney, "Bulley" Fowler, Mrs. Bobby Joiner, Paula Queen and Vena Stricklin. Sept. 18, you may say "Happy Birthday" to: C. R. Tinney, T. E. Edwards and Debbie Benson. Sept. 19 will be wedding anniversary time for Mr. and Mrs. Charles Foster, and birthday-time for: Rex Perry and Sharon Rasco. Sept. 20 will be cake and birthday-candle-time for Jay Alston, Wanda Holmes, Mike Liveoak, Carol Leonard, Donna Rasco, David Warren and Joe Wheeler. Sept. 21 marks a wedding anniversary celebration for Mr. and Mrs. Doyce Armstrong and a birthday for: Jerry Jo Ann Bentley, James Kendrick, Emma Matthews, Tom Minor, Sr., and Bernice Ticen. Sept. 22 will find Mr. and Mrs. T. S. Walton celebrating a wedding anniversary and Jeannie Turner enjoying a birthday.

FORD-PATTON ENGAGEMENT

Miss Ella Jay Ford

Mr. and Mrs. M. B. Ford of Wilsonville announce the engagement and approaching marriage of their daughter, Ella Fay, to Bobby Patton of Helena, Alabama. The wedding is planned for October 1, 1965.

PFC Thomas Talton has landed with the U.S. Army now stationed in Viet Nam. The Reporter is on its way to keep him informed about what is happening on Your Little Old Main Street and Mine.

4-H HORSEMANSHIP CLUB MEETS

The recent meeting of the Shelby County 4-H Horsemanship Club was held at the Columbiana horse show arena. As usual, the adult leaders had some games planned for the many members with their horses and ponies. One of these games was a grueling test to see how well we had learned to sit our mounts. We were asked to remove our saddles and place a strip of paper under us to see how long it would remain there. Of course we had to more than just sit there! Our leader asked the group to perform the three basic gaits—walk, trot and canter. You should have seen the papers flying; Deetsie Spires was declared the winner.

After our test and some dressage instruction, a meeting was called by our past president, Miss Terry Cooper. The purpose of the meeting was to elect new officers for the fall of '65 through summer of '66. Our very capable officers for next year are:

Frank McEwen, President; Terry Cooper, Vice President; Jane Joiner, Secretary-Treasurer

No group can gather for very long under a hot sun without starting to get hungry. Realizing this, Terry adjourned the meeting and everyone assembled at the "feasting" table set by the mothers.

Now that school has started we hope the members who were absent during summer can join us again. If any non-member would like to join, or just come by and be spectators, you are more than welcome.

Susie Kelly, Reporter

CULTURE CLUB MEETING

The opening Fall meeting of The Columbiana Culture Club, a member of the Alabama Federation of Women's Clubs, was held Thursday, September 9th, at the home of Mrs. Thelma Miles. "Leadership Skills" will be the theme for their programs during the ensuing year.

Directing activities will be Mrs. Sue Phillips, President; Mrs. Carol Alston, First Vice President; Mrs. Mary Suttle, Second Vice President; Mrs. Billie Atchison, Secretary; Mrs. Thelma Miles, Treasurer; and Mrs. Lohner Frances McLeroy, Parliamentarian.

Committee Chairmen are: Mrs. Carol Alston, Program; Mrs. Joan Alexander, Finance; Mrs. Polly Rowland, Project; Mrs. A. M. Muncy; Civic; Mrs. Jackie Cates, Blind-Made Goods; Mrs. Mary Suttle, Legislative, and Mrs. Claire Harrison, Telephone and Visitation.

Mrs. Christine Gordon was welcomed as a new member.

HERBERT KENDRICK - ARTIST

A hand-carved wooden replica of The Crucifixion, erected on the grounds surrounding the Dairy Bar last Sunday afternoon has caused wide-spread comment and appreciation for the artistic achievement. The three figures on the crosses were carved with a pocket knife from a black walnut log by Herbert Kendrick of Jemison Rt. 2. He is a nephew of Luther Kendrick's and has promised to bring the life sized figures back to Columbiana after it is displayed in the Chilton County Fair Exhibit at the State Fair in Birmingham. Those of you who missed seeing it last Sunday will be given another chance to view it.

Cerebral Palsy Team Collects $40

Pictured above are Larry Campbell, son of Mr. and Mrs. Stanley Campbell; and Nancy Isbell, daughter of Mr. and Mrs. Barney Isbell of Columbiana, who have worked as a team for the past two years in collecting funds to aid in the Cerebral Palsy drive. So far as is known these two interested children are the only ones in Columbiana who have devoted their time to this worthy cause. Their work netted the C. P. fund $40.00. They merit your support for this work. Both say they will continue their efforts next year and hope to have a larger amount to contribute.

MONTEVALLO GARDEN CLUB

Mrs. M. L. Grr Jr. has been elected as President of the Montevallo Garden Club. Elected to serve with her are Mrs. Victor Scott as Vice-President; Miss Lois Ackerly, Recording Secretary; Mrs. Earl McGaughy, Treasurer; and Mrs. Lewis Kirkland, Corresponding Secretary.

The new year opened with a luncheon meeting, September 16th at the home of Mrs. M. L. Grr Jr. The program for the year was presented by Mrs. Victor Scott. Successful Gardening in Montevallo" is the theme for this year's work. Individual programs will be personal accounts of successes in growing flowers and shrubs locally. Mrs. Albert Scott will serve as program coordinator. Club projects for the year will be the continuation of the beautification of Montevallo. To date, the club has planted and maintained Dogwood trees in the business district and helped with the landscaping of the grounds of the new Montevallo Elementary School.

Mr. and Mrs. Eugene Gilmore, Eugene Jr. and Ann Gilmore of Jackson, Alabama, were guest of Mr. and Mrs. A. A. Lauderdale last Sunday.

New McCulloch Mac 10 series makes all other lightweights out of date and up to 25% overweight

MAC-1-10, world's lightest direct drive chain saw... 10½ lbs.* MAC 2-10, world's lightest automatic oiling chain saw... 10¾ lbs.* with all the features of the big timber McCullochs including reborable cast-iron cylinder.

*Engine weight only, dry, less bar and chain.

MAC 1-10 10½ lbs.

MAC 2-10 10¾ lbs. self oiling

They're Here Now

SIMS SERVICE CENTER
MONTEVALLO, ALABAMA

Symbol of Better Health

THE PROGRESS FROM POTIONS

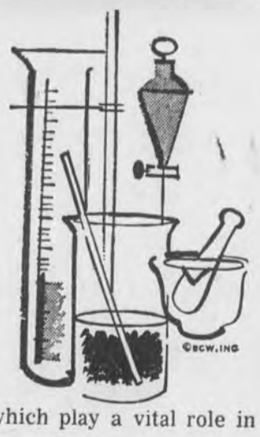

Today's pharmaceuticals in their modern containers represent thousands of years of progress for pharmacy . . . from the mystical potions of the past to "miracle" drugs developed by modern science which play a vital role in the preservation of health.

COLUMBIANA DRUG CO.
Columbiana, Alabama
Prompt, Precise Prescription Service
CALL 694-2811

YOUR GOOD HEALTH... is the only concern of America's health team. New medical techniques, improved diagnosis, and amazingly effective medications have helped reduce the incidence of many chronic diseases. While most of us seek medical assistance in the event of major illness, few of us are aware of the possibility of injuring our health through self-diagnosis of supposedly everyday ills. Your community pharmacist is a highly educated medication expert who can advise you on the use of non-prescription drugs, personal hygiene and other personal health matters. Because of his background and experience, your community pharmacist is in a unique position as a family health educator, and to work with your physician for your continued good health.

YOUR PHARMACIST ...FOR FAMILY HEALTH INFORMATION

DAVIS DRUG CO. — Columbiana, Alabama

Lime Promotion

LIME PROMOTION COMMITTEE — Left to right (Seated): Felix Lewis, Southern Cement Co.; Dick Marshal, United Gypsum Co.; W. M. Clark, County Extension Chairman; Ocie Langston, Montevallo Limestone Co.; (Standing), Marion Jones, WBYE Radio Station; John Shelton, Shelco Feed and Seed Co.; Bill Powers, Mid-State Farmers Coop.; S. S. Pierce, Farmers Home Adm.; Joel Thompson, Extension Farm Agent.

The week of September 13-18th has been designated "Lime Promotion Week." Lime used as needed can add thousands of dollars to the county's income. Lime applied this fall will aid next year's crops, since there is a time lapse between application and effectiveness.

On Friday, September 10, a group representing lime manufacturers, vendors, Agricultural agencies, farmers and county government met in Columbiana to plan a Lime Promotion program.

Realizing that no corrective program can be successful without knowing soil conditions the group recommended that each farm operator or owner have soil test made. Soil test supplies are available at: Shelco Feed and Seed, Montevallo; Mid-State Coop, Columbiana; Escambia Chemical Company, Wilsonville; and Harpersville Coop Gin Company, Harpersville.

REPORT FROM ALABASTER LIBRARY

Beginning Sept. 13, the Alabaster Library hours will be Monday. Tuesday, Thursday and Friday, 7 p.m. through 5 p.m.; Saturday, 9 a.m. through 12 noon.

We had 21 boys and girls to enroll in the Summer Reading Program. The following nine children completed the required 16 books and received certificates; Carolyn Davis, Janet Martin, Roy McMullen, Peggy Crim, Susan Cobb, Diane Gentry, Jon Perkins, Cindy Jones, and Sammy Shoemaker.

We had 11 sessions of "Story Hour" for the young children, with an average attendance of 13. We wish to thank Mrs. Hugh Youngblood, Mrs. Mary Kroell, Mrs. John Hinds and Mrs. Paul Rowe for their service with the "Story Hour Program."

Just recently we have received a wonderful donation from Mr. C. V. Moore of "The National Geographic Magazines" extending from 1940-1964, also Mrs. Truit Faris gave valuable periodicals.

Thanks to every one who is helping our Library grow. "Know what you are talking about." Read.

Gertrude Cobb,
Mae Mullen, Librarians

Wyatt Proclams Constitution Week

WHEREAS, September 17, 1965 is notable as marking the one-hundred seventy-eighth anniversary of the adoption of the Constitution of the United States of America by the Constitutional Convention; and

WEREAS, To accord official recognition to this memorable anniversary, and to the patriotic exercise which will form a noteworthy feature of the occasion, seems fitting and proper; and

WHEREAS, In accordance with Public Law No. 915, the President of the United States has issued a Proclamation designating September 17 through 23 as CONSTITUTION WEEK:

NOW, THEREFORE, I, W. M. Wyatt, by virtue of the authority vested in me as Mayor of the City of Montevallo, in the State of Alabama, do hereby proclaim the week of September 17-23, 1965 as

CONSTITUTION WEEK

in the City of Montevallo, and urge all our citizens to pay special attention during that week to our Federal Constitution and the advantages of American citizenship.

In Witness Thereof, I have hereunto set my hand and caused the Seal of the City to be affixed at Montevallo, Alabama, this day of September 7 in the year of our Lord one thousand nine hundred sixty-five and the independence of the United States of America, the one hundred eighty-eighth.

Signed: W. M. Wyatt
Seal
Attest R. C. Henderson

IN MEMORIAM

In memory of William Chester Garrett, who passed away September 8. 1962.

Tho you've been gone quite a while
We still can see your sunny smile.
In memory it seems to say
Be cheerful as you go your way.
Many years you suffered pain.
No one ever heard you complain.
We know you're resting on that shore
Where pain and sorrow are no more.

Signed
Your Family

FARM FACTS

By W. M. Clark

Soils Need Lime

Many Shelby County farmers need lots of lime on their land.

This fact is revealed by soil samples sent by farmers to the Auburn University soil testing laboratory.

According to these records, there are several reasons for applying lime. Plants need calcium and magnesium as plant nutrients. Some soils are extremely acid and lime must be added to destroy the acid and condition the soil for plant growth.

Farmers have often been disappointed with pasture growth and other crops on their farms. Lack of lime may have been the reason.

Remember, there's only one sure way to find out if your soil needs lime. Have your soil tested and apply lime as recommended.

Clay loam soil may require three tons of lime per acre to increase the pH from 5.0 to 6.5. But about one and one-half tons are needed for a sandy loam soil. Also, it takes more lime for soils high in organic matter.

Because of these wide variations in lime needed, adds the report, a soil test is very important if you plan to apply lime. A soil test is the most practical way, and it'll save you money. Soil test in summer and fall.

Ways Lime Pays

Research results and farmer experience show that money invested in lime applied as needed pays in high yields and big profits. Applied as recommended, $1 invested in lime returns $6 or more.

Estimates by the County Extension office indicate that lime applied to cotton fields as recommended by soil test would increase the crop's income in Shelby County at least $130,000.

36% of the cotton fields tested show a need for lime. If the use of lime is continually omitted, yields and profits on many fields will decrease.

Lime increases yield and income on acid soils by neutralizing the acid condition and permitting better plant growth. Besides supplying needed plant nutrients, lime makes other plant nutrients in the soil more available to growing plants.

One of the greatest benefits of lime is it produces food and livestock feed that are rich in minerals. Better food contributes to better health.

Nonagricultural employment gains in the past 25 years in Alabama averaged more than for the nation, according to Governor George C. Wallace.

OBITUARY

HUGH A. SHAW

Hugh A. Shaw, 61, A.B.C. Agent for the State in Shelby County, passed away Tuesday morning at Shelby Springs.

Services will be held Thursday at 10 a.m. in the Columbiana Methodist Church. Rev. F. P. Richey and Rev. Earl Gordon will officiate. Burial will be in Elmwood Cemetery in Birmingham.

Mr. Shaw was active in civic activities of his community, had served as President of Yellow Leaf Game Preserve, was active in the Methodist Church and the Luther Fowler Sunday School Class. He was a member of the Peace Officers Association of Alabama.

Survived by the widow, Hilda Manny Shaw; one daughter, Mrs. Charles Dunn of Birmingham; three grandchildren, Cindy Dunn, Hank Dunn, Jeff Dunn; two sisters, Mrs. Iris Gardner, Eufaula, Ala., Mrs. Julia Moore, Lipscomb, Ala; two brothers, W. F. Shaw and C. H. Shaw of Birmingham. Pallbearers are: Walter B. White, Harold West, Cecil Shaw Jr., P. B. Shaw Jr., Clyde Garner, Raymond Moore, John Mack Shaw, Ralph Shaw.

PICTURE TUBE SALE
Most 21 inch Picture Tubes Installed
$21.00 plus Tax and Labor
Also other T. V. Repairs at Reasonable Prices
VICK'S T. V. SERVICE
Chelsea, Alabama
Phones: 474-5586 Day; 694-7612 Nights

Dine At The
DAIRY BAR
DRIVE IN
COLUMBIANA, ALA.
CALL US FOR
CARRY - OUT MEALS & TREATS
DAIRY BAR
DRIVE IN
"Where Courtesy and Quality Exceed Price"
SEA FOOD
STEAKS
REGULAR
DINNERS
BREAKFAST
(With Hot Biscuits)

Loans Of All Kinds
At Your Full Service Bank
Home Improvement Loans
Farm Equipment Loans
CROP LOANS
LIVESTOCK LOANS
AUTO LOANS
PERSONAL LOANS
LIFE INSURANCE LOANS
BUSINESS LOANS
FULL SERVICE BANK ®
Real Estate Loans
For Any Purpose
With Maturities Up To 10 Years
Whatever You Need, We Invite You To Come In For A Discussion
FIRST NATIONAL BANK
Columbiana Wilsonville

ENROLL
SEPTEMBER 21st
IN
SHELBY COUNTY BAPTIST
Teacher Training Institutes
TWO LOCATIONS
FIRST BAPTIST
VINCENT, ALABAMA
Montevallo Baptist
Montevallo, Alabama
CLASSES EVERY TUESDAY - 7:00 P.M.
- DESIGNED ESPECIALLY FOR SUNDAY SCHOOL TEACHERS
COURSES
IN
BIBLE SURVEY
TEACHING METHODS
CHURCH DOCTRINE
OLD TESTAMENT
LITERATURE
THE CHURCH
- Excellent Faculty
- Enroll NOW For The FALL QUARTER!

Montevallo	12	Calera	33	Columbiana	7	Centreville	26
Vincent	0	Goodwater	6	Clanton	0	Thompson	6

Shelby County Football

By William Rasco

The 1965 football season opened with a bang this past Friday night as all of the county schools saw action.

Montevallo, winner of only one game last season, opened with a win over county rival, Vincent with a 12-0 score at Vincent. Doug Jones led the Bulldogs as he had a hand in both touchdowns. Doug ran 75 yards for the first score and passed to David Smitherman for the final 6 points. The Bulldog's defensive line stopped the Yellow Jackets twice inside the 10 yard line. They held for four downs on the five and recovered a fumble on the two.

The Wildcats of Shelby County High traveled to Clanton and defeated the Tigers 7-0. Shelby County took the opening kick-off and scored before giving up the ball. Terry Falkner hit Wayne Butler with a pass on the Tiger 45 and carried it to the 12. Two plays later, Larry Brasher scored from 5 yards out and Wilder added the point after. Defensive standout for the Wildcats was Kenneth Wilder, who played a major role in stopping the Tigers.

Thompson fought Bibb County for three quarters on even terms before finally falling 26-6. Howard Brodgen scored on a five yard run after recovering a Bibb County fumble. The Warriors have an open date this week but get back in action Friday night, September 24th against Montevallo.

Dee Franks and the Eagles of Calera High proved too much for Goodwater and buried the Yellow Jackets 33-6. Franks with touchdown runs of 90, 46, 81 yards sparked the offense and should be trouble for nine more foes this season. Ottis Grant and Bruce Nichols stood out on defense. Calera plays Vincent this Friday in the county headliner.

Wildcats Down Clanton 7 - 0

The Wildcats, playing before a record crowd at Clanton, extended their unbeaten string to 35 Friday night. The Chilton County High School Tigers played a very good game and didn't let up until the final whistle. Led by a very good quarterback and halfback combination, they continually made things hectic for the Wildcats.

The Wildcats had the good though, when they had to have them.

Kenneth Wilder, playing the best of nothing but good ones, Wayne Butler having an outstanding night running, pass receiving, defending and Larry Brasher, getting the tough yardage consistantly, led the Wildcats. All of the team did a fine job.

In statistics Shelby also had the edge. The major ones are as follows:

	Clanton	SCHS
1st Downs	7	14
Rushing yardage	62	162
Passes	5-15	3-4
Yardage by passing	82	52
Punts	3	5
Average punt	44	27

Wayne Butler gained 79 yards rushing and caught 3 passes for 52 yards to lead all offensive figures. S.C.H.S. plays Lineville here Friday night at 7:30.

Calera Eagles Roll Over Goodwater

As Dee Franks goes, so goes the Eagles. That seemed to be the story Friday night as Franks carried the opening kick-off back 90 yards and Joe Busby added the PAT for an early 7-0 yead. Again, in the first quarter he swept end for 46 yards and a touchdown with Busby adding the point after and they led at the end of one quarter with 14-0.

In the second quarter, Franks went outside 81 yards to pay dirt. PAT was wide and the Eagles had a commanding 20-0 lead. Jimmy Peoples scored Goodwater's only score from 2½ yards out after traveling 75 yards in 21 plays.

Quarterback Mike Coshatt passed 34 yards to end Gary Stringfield for the fourth score and a 26-6 lead.

Ottis Grant got the last score with a 20 yard run in the fourth quarter. Busby kicked the extra point and the final score was 33-6.

Steve Bailey, with two pass deflections, and some timely tackles led the defensive charge. Others playing fine defensive ball were Ottis Grant, Bruce Nichols, Kenneth Roberson and Donnie Hall.

STANDINGS

	County	All Games
Montevallo	1-0	1-0
Calera	0-0	1-0
Shelby Co.	0-0	1-0
Thompson	0-0	0-1
Vincent	0-1	0-1

LAST WEEK'S RESULTS

Montevallo 12, Vincent 0
Calera 33, Goodwater 6
Shelby Co. 7, Clanton 0
Bibb Co. 26, Thompson 6
Jemison 20, Verbena 0
Lineville 10, B. B. Comer 0
Talladega 6, Childersburg 0

THIS WEEK'S PREDICTIONS

Calera 13, Vincent 6
Montevallo 6, Holtville 0
Shelby Co. 13, Lineville 0

SCHEDULE

Calera at Vincent
Holtville at Montevallo
Lineville at Columbiana
Thompson — Open Date

Major divisions of the State Department of Industrial Relations are: Unemployment Compensation, Employment Service, Workmen's Compensation, Child Labor and Safety and Inspection.

Wage and salary employment in Alabama has increased steadily in the past three years to a record of more than 868,000 this summer, according to Governor George C. Wallace.

Thompson Falls To Bibb County

Thompson traveled to Centreville and found the Choctaws a little too much to handle and fell with a 26-6.

Howard Brodgen led the Warriors offense picking up 59 yards in 13 carries and scoring their only touchdown.

Eddie Jowers averaged 45 yards in three punts, while Gordon Carroll, Sammy Skinner and Randy Moore led the defensive line.

The Warriors have an open date this week, but will entertain the Montevallo Bulldogs on Friday, September 24th. This will be Parent Appreciation night, as the fathers will be on the sideline with the players.

Thompson's "B" team will play Vincent's "B" team Monday, September 20th at Vincent.

Mining is the only majjor nonfarm industry in Alabama which did not show employment gains in the past quarter century, according to the State Department of Industrial Relations.

India was the seat of the ancient cotton industry.

This Week's Most Outstanding Players

BACK OF THE WEEK

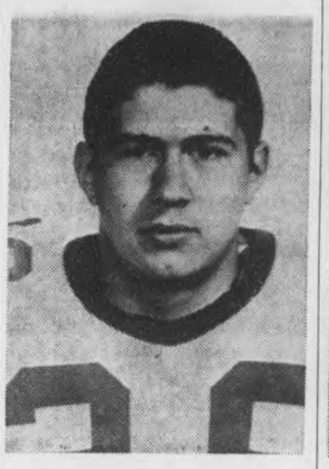

Dee Franks

Franks led Calera to a 33-6 victory over Goodwater with long runs of 90, 46, and 81 yards.

LINEMAN OF THE WEEK

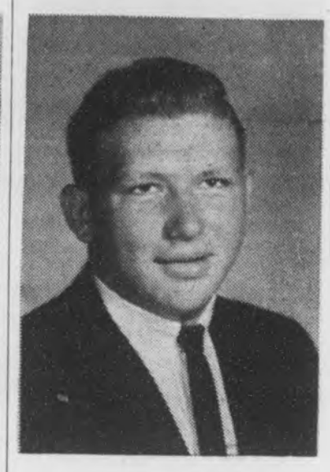

Kenneth Wilder

1964 All-State Wilder set the pace defensively for the Wildcats in their win over Clanton.

Other Outstanding Backs

Doug Jones — Montevallo
Wayne Butler — Shelby Co.

Other Outstanding Linemen

David Smitherman — Montevallo
Bruce Nichols — Calera

O. K. Rubber Welders
Columbiana, Ala.
Good Tires Make For A Good Ride

Edwards Big Saver
Home of S & H GREEN STAMPS
CARL E. EDWARDS, Owner
Calera, Alabama

SEE McDOW
For Sales & Services
New & Used Cars
McDOW MOTOR CO.
Columbiana, Alabama 694-2061

Trained To Fill Your Doctors Prescription
DAVIS DRUG
Columbiana, Alabama
SERVING SHELBY COUNTY with top Quality Products
Call 694-7103

YOUNG HO! GO CHEVRON!
PUT THAT 'YOUNG HO' SPIRIT IN YOUR CAR!

Three great new gasolines by Standard. Where's the target for the action-crowd today? Nobody knows like Standard, for that's where the fun begins! With new Chevron*, the *livelier* gasolines. The fuels aimed at your modern car and the life-on-wheels you lead. For sparkling power, new fun—see a Standard station, where *we take better care of your car.*

H. H. BEARDEN Columbiana, Alabama

B.B.BARGAIN BY BOBBY BOWDON

Sept. Clearance Sale!!
"Where the Action Is"
This week only
1966 Norge 15 cu. ft. 2 door auto. defrosting refrigerator Only
$199.95 w/t
$300.00 Imperial Frigidaire Auto. Washers discounted this week to a low, low
$169.88 w/t
Deluxe Bed Mattress and Box Spring set, both for only
$39.95
Hiback Grain Vinelle Recliners now Just
$49.77
Compare anywhere at $79.95 All other quality furniture and Color Televisions discounted tremendously!!
BOWDON'S QUALITY FURNITURE CALERA

WESTERN AUTO ASSOCIATE STORE
WE HAVE a Complete Line of Sporting Goods
WESTERN AUTO ASSOC. STORE
Columbiana, Alabama 694-7590

FARM LOANS
If you need money to pay your debts — buy more land — buy tractor, farm tools — Refrigerators — Stoves — To improve your buildings — to build poultry houses
SEE A. S. MIREE, MANAGER
FEDERAL LAND BANK ASSOCIATION
618 North, 22nd Street, Birmingham, Alabama OR
Wales W. Wallace Jr.'s Office, Columbiana, Alabama

Montevallo Bulldogs Win Over Vincent Yellow Jackets 12 - 0

Front: left to right: Robbie Owens, Steve Spears, Johnny Taylor, Jimmy Brown, Jimmy Birdsong, Ed Simpson, Doug Jones, Paul Knowles, Alan Barclay, Mike Pickett, Bob Honeycutt. 2nd row) Donny Payne, Steve Arledge, Thomas Nix, Carey Pickett, Danny Bearden, Jerry Morgan, Billy Joe Hall, Tommy Baker, David Smitherman, Jimmy Lawley, Donn Phillips, David Bennett. (3rd row) Randy Greene, Ray Bearden, Tommy Arledge, Mitchell Spears, Alan Nannini, Bobby Scott, David Luca, Bruce Reynolds, Roy Goggins, Danny Wyatt, Mike Sims, Tommy Harris, Danny Kimbrell.

By Susie DeMent

Doug Jones, called on to quarterback the Bulldogs when Ed Simpson was injured in the second quarter, led Montevallo to a 12-0 victory over Vincent, last Friday night at Vincent.

Gaining confidence throughout the game, the Bulldogs gave it a 110% effort and came away with a promise of more good nights to come for Montevallo fans this season.

Only ten seconds remained in the third period when Jones broke loose around left end and headed for paydirt, 75 yards away, for the first touchdown. The try for the extra point was blocked, but the Bulldogs had enough on the scoreboard to win and held on.

Following the touchdown, Gary Smith brought the kickoff back to the Vincent 37. Unable to gain but three yards from there, the Jackets punted; and the Bulldogs started their second touchdown drive from their own 31.

Jimmy Birdsong picked up 32 big yards in one effort, and Jones added 11 more in two tries. Then Jones passed to Tommy Baker for 11 more yards, and a final pass to David Smitherman was good for the final six points.

Twice the Bulldog line was called on for giant effort to contain the Yellowjackets at the goal line.

The first threat came in the second quarter when the 'Jackets recovered a Bulldog fumble just 18 yards away from paydirt. Jarrell Crocker picked up five yards in two tries, and Ronnie Sumners got a first down at the five. But four more attempts were met by a Bulldog wall that said, "No."

Another fumble set the Yellowjackets knocking at the door. This time they moved to the two-yard line where their fumble was pounced on by a host of Bulldogs. Birdsong got away a good kick and moved the Vincent chargers away from the goal line for good.

Montevallo's coaches expressed pride in the spirit and determinaton shown by the Bulldogs in this season opener. "Barring injuries, of course, we can look for a much better season than those we've had in the past two years," said Coach Theron Fisher.

The Bulldogs entertain Holtville Friday night.

College Football

Alabama travels to Athens, and takes on the Georgia Bulldogs this Saturday to open the SEC schedule for both teams. Alabama fans will get to witness this game on TV.

Probable Starters

Offensive Unit:
LE Ray Perkins, 179, Junior
LT Jerry Duncan, 195, Junior
LG Byrd Williams, 190, Junior
C Terry Kilgore, 201, Sophomore
RG Chris Vagotis, 202, Junior
RT Cecil Dowdy, 204, Junior
RE Wayne Cook, 194, Junior
QB Steve Sloan, 185, Senior
LH Dicky Thompson, 173, Soph.
RH Wayne Trimble, 203, Junior
FB Steve Bowman, 195, Senior
Rover, Tommy Tolleson, 184, Sr.

Defensive Unit:
LE Charles Harris, 199, Soph.
LT Richard Cole, 196, Junior
MG Tom Somerville, 188, Soph.
RT John Sullivan, 192, Junior
RE Creed Gilmer, 178, Senior
LB Paul Crane, 191, Senior
LB Tim Bates, 195, Senior
HB David Ray, 186, Senior
HB Bobby Johns, 177, Sophomore
Safety - John Mosley, 181, Junior

Auburn will play host to the Baylor Bears at Cliff Hare Stadium in Auburn. Game time 2:00 p.m.

Cotton is superior for a wide range of textiles, available in many weaves and finishes.

Sport Spots

by KESSLER

What They Wore... by PHYLLIS JOYCE

Smokey Says:

Forest fires can be more destructive than an A-bomb!

Support Your Home Town Team
See The Game

Wholesale Prices
Rebuilt Generators & Starters
BUY DIRECT FROM REBUILDER
SAVE THE DIFFERENCE
FROST GENERATOR SERVICE
¼ Mile North of Rebel Drin In, Highway 31

9 x 12 Thrift Tex
RUGS $4.95
9 x 12 — 12 x 12 and 12 x 15 Econ. Vynl Heavy Duty
Also at Low Price
Everything for the Home — Better for Less
BIRD SUPPLY CO.
Calera, Alabama 668-2161

For Top Notch Services
And Quality Parts
See JOHN FARR At
FARR'S AUTO PARTS AND GARAGE
Columbiana, Alabama 694-9401

Good Sportsmanship Is More Important Than The Score
Good Luck Athletes
Mooney Furn. Co.
Wilsonville, Ala.
694-7766

SHOP US FOR QUALITY MEATS & GROCERIES AT LOW LOW PRICES
RASCO'S SUPER SAVER
Columbiana, Alabama 694-2351

WE ARE Qualified To Serve You
Columbiana Drug Co.
Columbiana, Ala.

SHOP US FOR ALL YOUR HARDWARE NEEDS
A & L Hardware
Bruce Alverson and Francis Leonard
Columbiana, Alabama Phone 694-6011

THE CHRISTIAN SCIENCE MONITOR
Red Face-Up
world news in focus
The Christian Science Monitor
One Norway St., Boston, Mass. 02115
Please enter my subscription to the Monitor for the period checked below. I enclose $_____ (U.S. Funds)
☐ 1 YEAR $24 ☐ 6 months $12
☐ 3 months $6
Name_____
Street_____
City_____
State_____ ZIP Code_____
PM-1

SHOP FALKNER'S
★ Latest Styles
★ Brand Name's
★ Fall & Winter Sports Wear
★ Top Quality at Low Prices

Shop us for brand name Appliances For Your Home
Smith & Franks Supply Co.
Columbiana, Alabama

Things Go Better With Coke
Drink Coca-Cola

WANT ADS!

USE THIS COLUMN TO BUY, SWAP, SELL OR TO ADVERTISE FOR THINGS YOU NEED

Only 75c for 25 words or less and 3c per word for each word in excess of the first 25

Pressure Creosoted POSTS — POLES — LUMBER Extra Long Life For Fences Barns, Docks, Boat Houses. SEAMAN TIMBER CO Montevallo, Ala. Phone 665-7279 7/25tf

WELLS DRILLED — Well drilling (pumps). Slate $2.00 and up; sandrock, lime, slightly higher Jack Hartsfield, Chelsea 474-5337 J. E. Bearden, Birmingham, 879-7883 tf

WELLS DRILLED — 28 years experience, Pumps, Filters, Terms. Call Bill Pugh, B'ham, 836-2265 tf

MOBILE HOMES — $2795 and no gimmicks, 1965 10 ft. wide 2 BR with thick natural birch and modern interior, fully insulated with 1½ inch fiberglass, double sink, coppertone appliances, full colored bath, all aluminum exterior, guaranteed first class in every respect and is truly a quality mobile home lacking nothing. A big selection of other fine mobile homes at similar savings. Talladega Trailer Sales, East Battle St., Talladega, Alabama. 11/19tf

WANTED — Electrical work. Install power paks, repair stoves, hot water heaters, dryers, air conditioners. James M. Hall. Phone 694-7324, Wilsonville 2/4tf

SHRUBBERY FOR SALE — Shrubbery for sale in containers ready for planting anytime of the year. Call 694-7269 or visit R. L. Hollis Nursery in the Fourmile Community. 9/13tf

SPECIALS — Unfinished pillow cases 19c each. Mission Valley 3 yds $1.00; Domestic 5 yds. $1.00; Cotton flannels 10c per yd. Dixie Cloth Barn, U.S. 31, Pelham 2/28tf

RAMBLERS

1965 Models priced to go at close out prices now. Come get 'em while they last. Bowdon Motors, 668-7021, Calera, Ala.

FOR SALE — RCA 21 inch Television Set with Arial. In good working order. Call 694-7148 9/16,23pd

Due to Divorce; We have a repossessed 1965 model sewing machine, swing needle Dial-O-Matic zig zag, sews on buttons, makes buttonholes, does decorative stitching. Take up remaining payments of $3.00 ea. Write box 947, Columbiana, Ala. 9/22tf

DISTRIBUTOR WANTED — No Competition. To service and set up new accounts in exclusive territroy. Investment secured by fast moving inventory of amazing plastic coating used on all types of surfaces interior or exterior. Eliminates waxing when applied to any type of floor. Eliminates all painting when applied to wood, metal or concrete surfaces. Minimum Investment $500. Maximum Investment $12,000. For details write or call: Phone: 314-AX-1-1500, Penguin Plastics Corp. 3411 North Lindbergh Blvd. St. Ann, Missouri 63074 8/5,12,19,26 9/2,9,16ch

WESTERN & COWBOY BOOTS for men, women, and children — Men's Famous Name Dress Shoes Values to $25.00, only $6.99. Sizes 5 to 12. Dixie Cloth Barn, U.S. 31, Pelham 2/18tf

SALES AND SERVICE — John Deers Industrial and Agricultural Tractor and Equipment. Mooney Tractor Co., Wilsonville, Alabama Phone 694-7766 4/2tf

Order your Christmas cards now. Avoid the rush. Also have all occasion, birthday and sympathy cards. Come by and see my selection, or call and place your order. Miss Isa Bell Taylor, Calera 668-6151 9/16,23,30 10/7pd

LIME SPREADING J A.S.C. Approved Vendor. Spread on farm. $6.00 per Ton or less. Call L. L. Vick, Columbiana, collect 694-7674 9/9,16,23,30pd

CABINET SERVICE — Call us for a free estimate on your kitchen or bath room cabinets. Hand Appliance & Cabinet Service. Siluria 663-7590 9/9,16,23,30

PONTIACS

1965 Models priced to go at close out prices now. Come get 'em while they last. Bowdon Motors, 668-7021, Calera, Ala.

GENERAL HOUSE REPAIR — Large or small. Free Estimates. R. L. HOLLIS, 694-7269, Route 1, Wilsonville, Ala. 12/60tf

WELLS DRILLED
The Fast Air Rotary Way
Water Guarantee
PUMPS — FILTERS
NO DOWN PAYMENT
Graves Drilling Co.
Ph. 245-4213
Sylacauga, Ala.
MRS. LEON BAKER, JR.
694-7525, Columbiana, Ala.

NOTICE — Winner of carpet, Mrs. Tint Merrell. Buy your carpet for less. You can buy $500.00 worth of carpet or furniture for as little as $23.70 per month with nothing down at Scruggs Trading Post in Wilsonville, Ala. Thirty days until the first payment is due. 9/16,23c

FOR SALE — Six room house and nice lot near Dixie Food Store in Calera $6000. 40 acres and 7 room house approx. 6 miles so. of Montevallo. $12,000. Call C. G. Wallace, B & S Insurance and Realty, Montevallo, Ala. 665-7571 or 665-7598 1tch

Warehouse for Sale or Rent — 7,000 sq. ft. owned by Montevallo Chamber of Commerce. $1,000 or $40.00 per month.
4 room house on 110 x 150 lot - Island Street, Montevallo $4,000.
10 Acres - Jemison short-cut, city water and basement dug - Excellent building site $6,000.
6 acres - nice 3 bedroom, 2 bath brick home. Excellent horse barn. Calera Highway. $25,000.
Victor Scott, B & S Insurance and Realty, Montevallo, 665-7571 or 665-7614 1tch

FOR SALE — Cora Coffee Maker Steam table, deep fat fryer, milk shake machine, 3 compartment sink, drink box holds 10 cases with fountain on side, electric refrigerator, gas stove, small freezer, double fan, 5 stools, 4 sets table and chairs, 4 work tables, 3 table unit of booths, 3 burner gas grill with 2 eyes on side. Call Siluria 663-7407 9/16,23pd

WANTED — Unincumbered lady to do housekeeping and nurse elderly lady. Phone 668-2007. S. P Ellison, Rt. 1, Calera, Ala. 1tpd

FOR SALE — 6 room house with bath, city water and gas, city limits of Calera, 200 yds. off U.S. 31 on 1 acre of land $6,000. Call Calera 668-2685 9/16,23pd

FREE — Yellow Kittens. Healthy, friendly, and playful. 9 weeks old. Must find good homes. Mrs. Albert Driggers. Calera, Alabama. Phone 668-6161 1tch

HELP WANTED — Male - Truck Drivers - Equapment Operators, and Laborers. Apply Personnel Department W. E. Belcher Lumber Company, Centreville, Alabama 9/16,23,30 10/7ch

½ ACRE LOTS, COOSA RIVER We have 69 one-half acre lots going on sale this week at Riverview Subdivision south of Wilsonville. Some lots have a view of the river. Some are wooded and have a lovely view of the mountains. All are near the river and would make fine location for permanent home. $500 to $1600.

1 ACRE AND VERY NICE BRICK HOME near Wilsonville, on Road #61. Built by a leading contractor. 3 large bedrooms, 1 and ½ ceramic baths. Wood-paneled den with lovely fireplace. Wood-paneled kitchen adjoins den. Nice floor plan. Good garden spot. City water. $16,500.
KATHRYN PURDY
COLUMBIANA, 694-6116
BIRMINGHAM 822-5052 1tch

CARD OF THANKS

We wish to express our deep gratitude and sincere thanks to all our relatives, friends, and neighbors, who were so generous, kind and helpful during the recent illness and death of our loved one, John Henry Bice Sr. Thanks for the beautiful flowers, cards, the visits, food and prayers. Special thanks to Dr. Mitchell and the staff at Shelby Memorial Hospital.
Mrs. Annie Ellison Bice
and Children

IN MEMORIAM

In memory of our husband, father and grandfather who passed away three years ago Sept. 11th. Gone but never forgotten.
Mrs. Sam Peeples
and children
Mrs. Loyd Warren

CAREER OPPORTUNITIES

MECHANIC AND MECHANIC TRAINEES

We need mechanics experienced with heavy construction machinery or young men with aptitude who want to become skilled in a good-pay trade, always in demand.

PARTS CLERKS

Experienced or inexperienced. Previous education and training not important. Aptitude is the key. There is plenty of opportunity here for the right kind.

YOU CAN QUALIFY

If you are draft exempt, of good character, and can score satisfactorily on personnel and aptitude tests for the position which you seek.

A SECURE FUTURE

You will participate in generous profit-sharing retirement plans, paid vacations, hospitalization, disability, accident and life insurance programs. Advancement is on merit with on-the-job training programs to improve your skills and a mandatory wage-salary review every six months to guage your progress.

WRITE FOR INTERVIEW

If these opportunities look good to you, write for an interview. Include name, address, draft status, experience, education, telephone number. Write Box 947 c/o Columbiana, Ala.

Elegant—
MOTOROLA CUSTOM TV
at a price you can afford!

Model 23BU170A—23" overall diag. tube meas.; 282 sq. in. picture viewing area.

$209.95 W | T In

If you've thought you couldn't afford the beauty, charm, and dignity of a wood veneer cabinet TV, think again—and take a good money-saving look at the prices below!

MOTOROLA 23" TV

- Cabinet of select hardwood veneers and solids with an applied Mahogany or Walnut grain finish.
- Solid State UHF Tuner
- Pull-Push On/Off Control
- 3" x 5" Golden Voice® Speaker
- Lighted Channel Indicators.
- †Hand-wired Chassis is precision crafted with modern hand and dip soldering.
- *Full Year Guarantee by manufacturer covers free exchange or repair of any tube or part proven defective in normal use. Arranged through us, labor extra.

Chances are your old TV can be the down payment—take many months to pay!

SPECIAL BUY
Same features as model above
Swivel base styling
$219.95 W | T In

Model 23BS171A

Lowest price
MOTOROLA® Table Radio
4" Golden Voice speaker is matched and balanced to circuitry and cabinet for magnificent sound reproduction. Beautiful White color.

$15.95 Model AT28A

WESTERN AUTO
Columbiana, Ala.

Beauty for the asking
BY SUE LAYTON
Beauty Consultant
USTLE NORMAN COSMETICS STUDIO
107½ Main St., Montevallo, Ala.

Bird's
BUILDING MATERIALS

CALERA
CALL 668-7941
COLLECT 668-2321

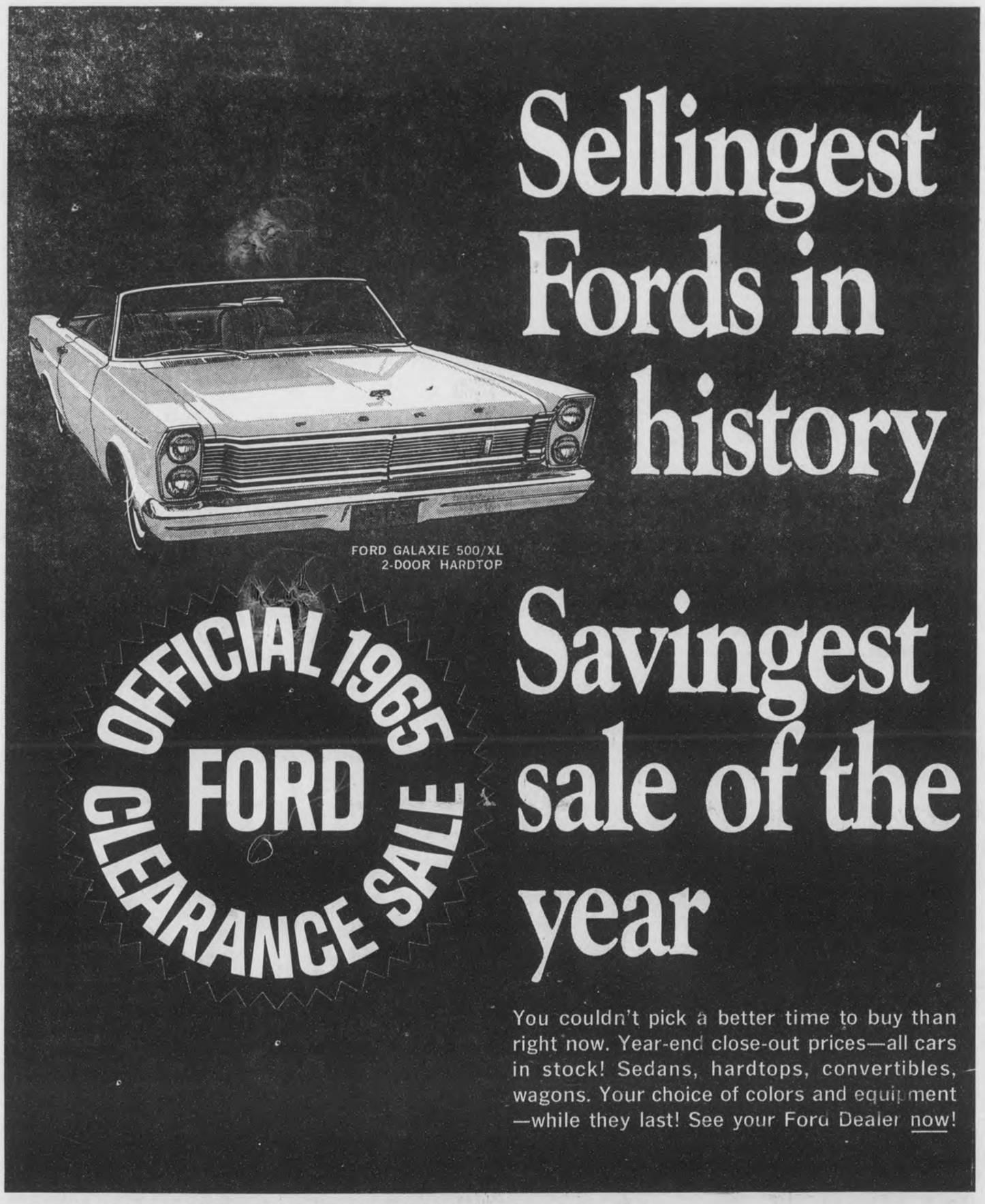

CLEARANCE SAVINGS ON NEW TRUCKS AND USED CARS, TOO!
AT YOUR FORD DEALER'S NOW!
LOVELADY MOTOR COMPANY
Montevallo, Alabama

LEGAL NOTICE

The Beaunit Corporation, a corporation d/b/a Beaunit Fibers, a division of Beaunit Corporation, Complainant, Vs. Jesse Dean Oden, et al, Respondents.
State of Alabama, Shelby County
In Circuit Court of Shelby County, Alabama. In Equity. No. 4576

ORDER OF PUBLICATION

It being made to appear in the above cause from the affidavit of Thomas Reuben Bell, Attorney for Complainant in said cause, that diligent inquiry has been made as to the name, address, age, and mental condition of the heirs at law and next of kin of James Marion Oden, deceased, and of any other claimants to the funds paid into Court in this proceeding by the Beaunit Corporation, and that the same are Jesse Dean Oden, Mrs. Catherine Oden Smith, Carol Oden, Lynda Oden, Mrs. Nola Bush Oden, Belverly Oden, and James M. Oden, Jr., and that the names of any other heirs at law or next of kin of the said James Marion Oden, deceased or any other Claimants to said funds are unknown to Affiant although he has made diligent inquiry to ascertain the same and that their residences as he believes, are not in this state;

It is now ordered that the said respondents, to-wit: all the heirs at law and next of kin of James Marion Oden, deceased, or any and all persons who claim to be entitled to or have an interest in the money paid into court by The Beaunit Corporation under a life insurance policy in the amount of Two Thousand Dollars ($2,000.00) and $130.05 due James Marion Oden, deceased, by Beaunit Corporation for wages, appear in this court and answer, plead or demur to the bill of complaint in this cause before the 23rd day of September, 1965, lest on having failed to do so at the expiration of 30 days from said date, a decree pro confesso be taken against each of them and it is further ordered that the Register of this Court have this order published with as little delay as may be in Shelby County Reporter, a newspaper published at Columbiana, Alabama, in this County, once a week for four consecutive weeks, and further that within 20 days from the making of this order, he post a copy of this order at the door of the Court House of this county.

Ordered this the 21st day of August, 1965.

L. G. Fulton, Register
8/29/65 9/2,9,16/1965

LEGAL NOTICE

Estate of Fornie Martin, Deceased.

PROBATE COURT

Letters Testamentary of said deceased having been granted to the undersigned on the 2nd day of September, 1965 by the Hon. Conrad M. Fowler, Judge of the Probate Court of Shelby County, notice is hereby given that all persons having claims against said estate are hereby required to present the same within time allowed by law or the same will be barred.

Amy Lester Martin
Executrix of the Last Will and Testament of Fornie Martin, deceased
9/9,16,23/1965

MORTGAGE
FORECLOSURE SALE

Default having been made in the payment of the indebtedness secured by that certain mortgage executed by James H. Young and wife, Velma W. Young to Collateral Investment Company on the 18th day of May, 1961, said mortgage being recorded in the Office of the Judge of Probate of Shelby County, Alabama, in Valume 272, page 124, the undersigned Collateral Investment Company as mortgagee, under and by virtue of the power of sale contained in in said mortgage, will sell at public outcry to the highest bidder for cash, in front of the Court House at Columbiana, Shelby County, Alabama, on the 11th day of October, 1965, during the legal hours of sale, the following described real estate, situated in Shelby County, Alabama, to-wit:

Lot 18 in Block 1, according to map on file in the Office of the Judge of Probate of Shelby County, Alabama, known as "Dunwar Estates" subdivision, and recorded in Map Book 3, at page 154.

This sale is made for the purpose of paying the indebtedness secured by said mortgage, as well as the expenses of foreclosure.

Collateral Investment
Company, Mortgagee
Spain, Gillon & Young
First National Building
Birmingham, Alabama
Attorneys for Mortgagee
9/9,16,23/1965

LEGAL NOTICE
NOTICE TO CONTRACTORS

Shelby County, Alabama
Project No. State 1360-A

Sealed bids will be received by the State Highway Director at the office of the New State Highway Department, Montgomery, Alabama, until 10:00 o'clock A.M., September 17, 1965, and at that time publicly opened for constructing the Grading and Drainage on the Relocation of Ala. #25, through the City of Columbiana. Length - 3.822 miles.

The entire project shall be completed in one hundred twenty (120) working days.

Proposal fee is $5.00. Plans are available for $6.00. Plans and proposals are available in Room 304 of the New Highway Department. No refunds will be made.

Certified check or bid bond for 5% of bid (Maximum amount $10,000 for bids under $500,000; Maximum amount $50,000 for bids 500,000 or more) made payable to the Alabama State Highway Department must accompany each bid as evidence of good faith.

Plans and Specifications are on file in Room 304 of the New State Highway Department at Montgomery 4, Alabama.

In accordance with the rules and regulations of the Alabama Highway Department and Act No. 571 of 1959 Legislature and Acts Nos. 150 and 213 of the Special Session of 1961 Legislature, proposals will be issued only to prequalified contractors or their authorized representatives, upon requests that are received before ten o'clock A.M., on the day previous to the day of opening of bids.

Section 79, Act 571 of 1959 Legislature reads in part as follows: "It will be necessary for him (Contractor) to show evidence of license before his bid is considered."

The right to reject any or all bids is reserved.

H. L. Nelson
Highway Director
9/2,9,16/1965

LEGAL NOTICE

State of Alabama, Shelby County
State of Alabama, Petitioner Vs. William A. Bean and Josephine Bean, et als, Respondents
In the Probate Court of Shelby County, Alabama

PUBLICATION NOTICE

TO: The following named persons whose residences are unknown, according to affidavit filed in the above styled cause, but whose last known residences appear as indicated, each of said persons being of sound mind and over the age of twenty-one years in the belief of affiant: Cliff Buie, whose address is unknown and whose last known address was, Columbiana, Alabama; and Joe L. Carbin, whose address is unknown and whose last known address was, Columbiana, Alabama; ALSP to any person or persons, corporation or corporations who may claim to own any right, title or interest in and to or hold in the Probate Court of Shelby County, Alabama, any lien against any real property situated in Shelby County, Alabama, designated as the highway right-of-way and incidents thereto as shown by the State of Alabama Highway Map, Project No. S-1360-A, Columbiana By-pass, Shelby County, Alabama, as recorded in the Office of the Probate Judge, Columbiana, Alabama, and more particularly described in the Application for Order of Condemnation heretofore filed in the above styled cause, The names and residences of any such person or persons, corporation or corporations being unknown according to the affidavit filed in the above styled cause.

YOU ARE HEREBY NOTIFIED that on the 26 day of August, 1965, STATE OF ALABAMA, Petitioner, filed in the Probate Court of Shelby County, Alabama, its Application seeking to condemn, for the uses and purposes stated in said Application, certain lands or property owned by you are in which you own or claim an interest therein, being situated in Shelby County, Alabama, said lands or property, and the particular interest therein sought by the Petitioner, being more particularly described in said Application.

YOU ARE FURTHER NOTIFIED that said Court has appointed the 23 day of Sept., 1965, at ten o'clock A. M., as the day for hearing said Application, and you may appear in said Court on said day and contest the same, if you see proper.

Witness my hand this 26 day of Aug., 1965.

Conrad M. Fowler
Judge of Probate of
Shelby County, Alabama
9/2,9,16/1965

LEGAL NOTICE

State of Alabama, Shelby County
In the Probate Court of Shelby County, Alabama
State of Alabama, Petitioner Vs. Odell Goff, et als, Respondents

PUBLICATION NOTICE

TO: The following named persons whose residences are unknown, according to affidavit filed in the above styled cause, but whose last known residences appear as indicated, each of said persons being of sound mind and over the age of twenty-one years in the belief of affiant: United States Trust Company, address unknown; Elizabeth Brown, 4214 Empardardo Street, Tampa, Florida; Margraet Brown Broughton, 50 Anderson Street, Hackensack, New Jersey; Harold E. Broughton, 50 Anderson Street, Hackensack, New Jersey; Emma Brown Galyon, 608 North Front Avenue, Rockwood, Tennessee; George Galyon, address unknown; Etherine Anderson Hale, 4202 Bangor Avenue, Detroit, Michigan; John Hale, 4202 Bangor Avenue, Detroit, Michigan; Katie Hodge, 9211 South Princeton Avenue, Chicago, Illinois; Corneleus C. Hodge, 9211 South Princeton Avenue, Chicago, Illinois; Philip Anderson, 4202 Bangor Avenue, Detroit, Michigan; Hattie Anderson, 4202 Bangor Avenue, Detroit; Curtis Anderson, 4202 Bangor Avenue, Detroit, Michigan; Irene Stone, Route 1, Box 505, Lake Placid, Florida; Lester Stone, Route 1, Box 505, Lake Placid, Florida; Ruby Tinney, 539 Harbor Hills, Lomita, California; Mid-State Homes, Inc., P. O. Box 9128, Tampa, Florida; Carolyn Howard, Box 1807 Lawson Avenue, Dalton, Georgia; Tommie Howard, 1807 Lawson Avenue, Dalton, Georgia; Millissa Howard, Route 1, Old Fort, Tennessee; Loyd Howard, Route 1, Old Fort, Tennessee; Lawrence Moore, Route 1, Box 111, Fort Walton Beach, Florida; Inez Moore, Route 1, Box 111, Fort Walton Beach, Florida; Also, to any person or persons, corporation or corporations who may claim to own any right, title or interest in and to or hold in the Probate Court of Shelby County, Alabama, any lien against any real property situated in Shelby County, Alabama, designated as the highway right-of-way and incidents thereto as shown by the State of Alabama Highway Map, Project No. S-1360-A, Columbiana By-Pass, Shelby County, Alabama, as recorded in the Office of the Probate Judge, Columbiana, Alabama, and more particularly described in the Application for Order of Condemnation heretofore filed in the above styled cause. The names and residences of any such person or persons, corporation or corporations being unknown according to the affidavit filed in the above styled cause.

You are hereby notified that on the 7 day of Sept., 1965, State of Alabama, Petitioner, filed in the Probate Court of Shelby County, Alabama, its Application seeking to condemn, for the uses and purposes stated in said Application, certain lands or property owned by you or in which you own or claim an interest therein, being situated in Shelby County, Alabama, said lands or property, and the particular interest therein sought by the Petitioner, being more particularly described in said Application.

You are further notified that said Court has appointed the 1 day of October, 1958, at ten o'clock A. M., as the day for hearing said Application, and you may appear in said Court on said day and contest the same, if you see proper.

Witness my hand this 7 day of Sept., 1965.

Conrad M. Fowler
Judge of Probate of
Shelby County, Alabama
9/9,16,23/1965

LEGAL NOTICE

Estate of Mary Emily Collins, leceased.

PROBATE COURT

Letters Testamentary of said deceased having been granted to the undersigned on the 20 day of August, 1965 by the Hon. Conrad M. Fowler, Judge of the Probate Court of Shelby County, notice is hereby given that all persons having claims against said estate are hereby required to present the same within time allowed by law or the same will be barred.

Quin Bishop
as Executor of the Last Will and Testament of Mary Emily Collins, deceased
9/2,9,16/1965

The Boll Weevil Monument in Enterprise recalls the ravages of the insect which forced farmers to abandon one-crop agriculture.

LEGAL NOTICE

Notice of Publication To Probate Will

The State of Alabama, Shelby County

PROBATE COURT

To Mrs. Sylvia J. Williams, 2135 N. E. 19th Street, Oklahoma City, 11, Oklahoma; Mrs. Aneta Moore, 823 North Nestor Avenue, Compton 4, California; Rev. F. D. Ferrell, 823 North Nestor Avenue, Compton 4, California; Mr. Willie Jones, 1229 N. E. 9th Street, Oklahoma City, Oklahoma, and all other next of kin of Wade A. Jones, deceased, whose names, ages, residences, and legal disabilities are unknown and cannot be ascertained after reasonable effort and on diligent inquiry, according to affidavit of the Attorney for Petitioners on file in this cause.

You will hereby take notice, that on this day came N. C. Shepard and Sam E. Kidd and produced to the Court a paper writing, purporting to be the last will and testament of Wade A. Jones, deceased, and moves the court to admit the said will to Probate and Record.

You are notified to be and appear before me, at my office in the Court House of said County at Columbiana, on the 28th day of September, 1965, at 10:00 a.m., when the motion will be considered, and show, if anything you have to allege, why said paper writing should not be admitted to Probate and record, as the true last will and testament of said decedent Wade A. Jones.

Done and Ordered this 31st day of August, 1965.

s/ Conrad M. Fowler
Judge of Probate,
Shelby County, Ala.
9/9,16,23/1965

FORECLOSURE NOTICE

State of Alabama, Shelby County

Default having been made in payment of the indebtedness secured by that certain mortgage executed by S. W. Bentley and wife, Virginia Bentley to The First Bank of Alabaster, Alabaster, Alabama, dated November 16, 1962, and recorded in Mortgage Book 280 at page 177, in the Probate Office of Shelby County, Alabama, and such default continuing, the undersigned will sell for cash at public outcry, between the legal hours of sale, at the Shelby County Courthouse door in the City of Columbiana, Alabama, on the 23rd day of October, 1965, the following described property situated in the County of Shelby, State of Alabama, to-wit:

Commence at the NW corner of SE¼ of SE¼ of Section 34, Township 20, Range 3 West, and run East along the North line of said forty 210 feet to the point of beginning of the lot herein described; thence continue East along the North line of said forty 358 feet, more or less, to the NW corner of the Elder and Mildred Smith lot; run thence Southwesterly along the Westerly line of said Smith lot and the Westerly line of James and Mary Douglas lot 365 feet, more or less, to the North right of way line of the Helena-Alabaster Highway; run thence Northwesterly along said Highway right of way 169 feet, more or less, to the SE corner of the E. J. and Doris Hall; run thence North along the East line of said Hall lot 271 feet, more or less, to the point of beginning, all being situated in SE¼ of SE¼ of Section 34, Township 20, Range 3 West.

Mineral and Mining rights excepted.

Said sale will be made for the purpose of paying the indebtedness secured by said mortgage, together with interest thereon, and a reasonable attorney's fee.

The First Bank of Alabaster,
Alabaster, Alabama
Holder of Mortgage
Frank Ellis, Jr., Attorney
for Holder of Mortgage
9/16,23,30/1965

Vacation Tips FROM YOUR HEART ASSOCIATION

If you are on medication be sure to take enough along to last you through your trip. Ask your physician for an extra prescription blank to take with you in case you run out.

MORTGAGE
FORECLOSURE SALE

Default having been made in the payment of the indebtedness secured by that certain mortgage executed by Taylor Fincher and wife, Mabel Fincher to E. J. Glass, on the 23 day of November, 1956, said mortgage being recorded in the office of the Judge of Probate of Jefferson County, Alabama, in Volume 246, Record of Mortgages, at page 543, which said mortgage was duly transferred and assigned to E. J. Glass, Jr. and wife, Mary Glass, on July 14, 1965 by instrument recorded in Volume 236, at Page 489 in said Probate Office the undersigned, E. J. Glass, Jr., and Mary Glass, as mortgagee-transferee, under and by virtue of the power of sale contained in said mortgage, will sell at public outcry to the highest bidder for cash, in front of the entrance of the Court House, at Columbiana, Shelby County, Alabama, on the 6th day of October, 1965, during the legal hours of sale, the following described real estate, situated in Shelby County, Alabama, to-wit:

A part of the SE¼ of the SE¼ of Section 31, Township 18, Range 1 West, Shelby County, Alabama, more particularly described as follows: Begin at the Southeast corner of the said SE¼ of SE¼ of said Section and run North along the ¼ section line a distance of 80 feet to the point of beginning of the property hereby conveyed; thence continue in the same direction to point 300 feet South of where the Florida Short Route Highway intersects said East boundary of said ¼; thence in a Westerly direction 100 feet; and parallel with South boundary of said ¼; thence run South and parallel with said East boundary to a point directly West of the point of beginning; thence run East parallel with the Southern boundary of said ¼-¼ section to point of beginning, being a strip 100 feet East and West and 300 feet North and South.

This sale is made for the purpose of paying the indebtedness secured by said mortgage, as well as the expenses of foreclosure.

E. J. Glass Jr. and Mary
Glass, Transferee
James, Beavers & Harrison
Attorneys for Transferee
9/9.16,23/1965

Report from Washington

BY
Fifth District Congressman
ARMISTEAD SELDEN

On the 14th of April of this year, the Subcommittee on Inter-American Affairs, of which I am chairman, issued a report on communism in Latin America. This report warned that the threat of Communist infiltration and subversion is a serious menace to the security of the Western Hemisphere and that there were definite signs than that a new offensive was commencing.

Ten days later, on the 24th of April, a new offensive was staged in the form of a military uprising against the government of the Dominican Republic and an organized effort by the Communists to seize power in that country. Swift action by the United States to protect the lives of American citizens and other nationals, followed by the establishment of an inter-American armed force under the charter of the Organization of American States, probably averted a Castro-type takeover in that country.

Although a provisional government now has been established in the Dominican Republic, the Communist menace continues unabated in the hemisphere. Several Central and South American countries have been increasingly troubled in recent months in a buildup of Communist activities.

Resolution Reported

Officials of the Department of State, testifying recently before the Subcommittee on Inter-American Affairs, affirmed that the policy of the United States has been and will continue to be to oppose by every practical means any attempt by the forces of international communism to reach into the nations of the hemisphere.

With these facts in mind, several members of Congress felt that an expression of the sense of the House of Representatives relative to the intervention of the international Communist movement in the hemisphere would be timely and in order. Consequently, several such resolutions were introduced and, on Thursday of last week, the House Committee on Foreign Affairs voted to report a resolution which bears my name.

In essence the resolution does two things. Recognizing that the subversive forces of international communism threaten the sovereignty and political independence of all nations in the Western Hemisphere, (1) it supports the President of the United States in any action he deems necessary to stop Communist infiltration such as that which took place in the Dominican Republic; and (2), it supports action against Communist aggression by any one or more of the members of the OAS in the exercise of individual or collective self-defense, which could go so far as resort to armed force.

Although it is late in the session, I am hopeful that it will be possible for the House of Representatives to consider this resolution prior to the adjournment of Congress. The possibility of Communist overthrows of Latin American government is, in my opinion, much less likely if the position of our government, supported by its elected representatives, is well known to any would-be Communist aggressor.

Burritt Museum, an unusual home at Monte Sano near Huntsville, contains historical, archaeological, and art treasures.

READ THE ADS

LIME SPREADING
$6.00 Per Ton
Government Purchase Orders Honored
+ BIG BOY FERTILIZER
+ AMMO - NITE Prilled Ammonium Nitrate
+ AMMO - NITE Nitrogen Solutions
+ PESTICIDES - HERBICIDES + SEEDS
CUSTOM APPLICATIONS — PLANT-TO-FIELD SERVICE — FREE ESTIMATES
ESCAMBIA CHEMICAL CORP.
Wilsonville, Alabama
Phone 694-7801 Reed Smith, Mgr., Luther Smith Asst. Mgr.

New Hope News

By Mrs. J. M. Denson

The New Hope School building which is a famous land mark here is being removed. Recently Walling Keith said "It caused me something like physical pain to see them tearing down my old grammar school", and this expresses the sentiments of people in this area.

Mr. and Mrs. Claude Swann with their children have returned to their home in Big Lake, Texas after visiting his brother, Bill Swann and family here.

Mr. and Mrs. Crit Atchison of Plantersville were the guests of Mrs. J. M. Wilson and other relatives here recently.

Mr. and Mrs. Tilis M. Brett with their children have returned to their home in Mobile after spending several days here visiting Mr. and Mrs. T. C. Brett on Cahaba Valley Road.

Among other visitors here recently were Mr. and Mrs. T. C. Steinbeck of Savannah who were guests of her sister, Mrs. W. R. Pedigo and Mr. Pedigo.

Mrs. H. M. Winslett has returned from Siluria where she spent last week as the house guest of Mr. and Mrs. Clarence Winslett.

Congratulations are going to Mr. and Mrs. James H. Jones on the birth of a daughter, Eugenia Jones. They are residents of Vincent and she was a former resident of this area, Jane Brett.

Mr. and Mrs. Joe Crawley will be leaving for Atalnta soon to make their home. They have been residents of Valley Dale Road for a number of years and will be missed by residents in this area.

Among the youngsters who attended the Young Peoples Retreat in Fayettevill,e, Tenn., for the week end were: Donnie Hooks, Teresa Macon, Sherrill Young, Sandra Lacey and Calvin Martin.

After completing a course in the study of law, Billy Hooks went to Montgomery, Wednesday and was admitted to the Bar.

Mrs. Fred Marion has returned to her home in Knoxville after spending some time here where she was the guest of her daughter, Mrs. Don Acton and family. Tanda and Terra Acton returned with her and will spend this week as guests of their grandparents.

Mr. and Mrs. B. M. Ashworth of Mulga spent several days here visiting his sister, Mrs. Gordon Cross and family recently.

Mrs. Bessie Mussey who has been ill for some time is celebrating her 75th Birthday Monday. The Hudson Bible Class commemorated this anniversary by holding their Class meeting at her home on Cahaba Valley Road Sunday Morning.

Mr. and Mrs. C. E. Bishop Jr. of Green Valley were guests of his parents, Rev. and Mrs. C. E. Bishop and family here Sunday.

Eddie Finch has returned to Gadsden where he is a student at Jacksonville State College.

Mr. and Mrs. Lawaha Parrish and children of Huntsville were week end guests of her parents, Mr. and Mrs. Gordon Cross and other relatives here.

A serious accident occured on the Florida Short Route near Cahaba Valley Road intersection Sunday morning. Mrs. Doyce Overton (Patsy Kelly) was killed and several others were injured.

Mr. and Mrs. E. B. Turner were guests of her sister, Mrs. Edward Finch and family here recently. They are residents of Columbiana.

Mr. and Mrs. Robert Earl Wooten and children of Leeds were guests of Mr. and Mrs. Bill Swann and other relatives here Saturday.

Competing with other Hair Stylists from all over the state, Mrs. Carlene Tracy won a beautiful Loving Cup and First Place in the contest. Our congratulations to her as she will go to Houston, Texas later to enter National competition.

Chris Street and Spud Bishop plan to enter the Jefferson Junior State College in Birmingham while Mike Rutherford and Warren Bailey will be students at Alabama College.

The State Department of Industrial Relations reports the total civilian labor force for Alabama is almost 1:2 million.

STERRETT

By Mrs. Pearl Hartsfield

Mr. and Mrs. Jimmy Ray Howard attended the annual General Assembly of the Church of God of Prophecy during the week end in Cleveland, Tenn.

Mrs. Douglas Acker and children, Mrs. Johnny Billups and children were the Thursday spend the day guest of Mrs. Tony Driggers.

Mr. and Mrs. Garlin Gill and son, Jerry spent the week end in Pensacola, Florida visiting Mr. and Mrs. J. M. Stokes.

Mrs. Beula V. White attended the 16th Annual Meeting of District Six Postmasters at Kowaliga Beach, Friday.

Andy Moore, Theo Moore and Leroy Moore, all of Leeds, were my Friday morning guest.

Mrs. R. E. Brasher made a business trip to Leeds, Saturday.

Mrs. Estelle Shoemaker's Saturday night guest were her daughter, husband and children, Mr. and Mrs. Cecil Edwards of Harpersville. Sunday guest were Mr. C. C. Adams and Mrs. Mattie Lou Bunn of Anniston.

Rev. and Mrs. Allen Smith's Sunday guest were their daughter and husband, Mr. and Mrs. Buddy Allen, of Center Point.

Everyone is invited to attended the Training Union Study Course all this week at Beulah Baptist Church at 7:30 each evenng. The teacher will be Rev. Allen Smith.

Mr. and Mrs. Simon Blackerby's week end guest were Mr. and Mrs. Milton Simmons and daughters, Alice and Pat, of Atmore; Mr. and Mrs. Wayne Presley of Pensacola, Florida; Mr. and Mrs. Calvin Rasco of Columbiana.

One of the highest single lift locks in the world (100 feet) is part of Wilson Dam near Tuscumbia.

Located near Wetumpka, Lake Jordan is a lovely lake with fashionable shoreside homes.

Gulf State Park is a two-mile long balmy beach at Gulf Shores in south Baldwin County.

The unusual stone formations of Citadel Rocks at Fort Payne were once used by Indians as ceremonial pedestals.

FOOTBALL

From: The Rural Health Council of Alabama

A spot on the high school football team is the goal of many American boys at this time of year. If you are a parent, you may want to help your son get that spot, and rightly so. But first, ask yourself if your boy is physically and emotionally prepared for this highly competitive and often rough body-contact sport. Even though your son may be the same age as others in his class, perhaps he hasn't reached the same stage of physical and psychological maturity. To permit him to engage in a tough sport under such conditions would be doing him a great disfavor and could result in his being injured. Boys with serious and certain chronic illnesses should not play football at all.

All candidates for school football should have a complete physical examination before they play.

Guntersville Caverns is famous for its "Whosababies," which are Alabama rock formations resembling little people.

S.C.H.S. HOMECOMING

OCTOBER 8, 1965

Shelby County High School Alumni Association will serve coffee and cake after the ball game in the high school auditorium.

A short business session will be held. No invitations will be sent. This will be in place of the alumni banquet.

ALABASTER LOAN

CAN BE A GREAT FRIEND —

When You Need To Consolidate Your Bills

If you owe several bills, borrow enough to pay all of them—then, have only one place to pay.

ALABASTER LOAN & FINANCE CO., INC.

W. L. Swindall, Manager Phone 663-3158
Located in Old Bank Building — Alabaster, Alabama
(6 Doors North of Nash Rexall Drug Store)

TRADE AT HOME — BOOST SHELBY COUNTY

MOTOROLA
Rectangular Color TV
in compact cabinets

Compact Table Model.
(23" overall diag. tube meas.; 274 sq. in. picture viewing area). Model 23CT310B. $534.90

Cabinet is so compact it could fit inside this Motorola round-tube Color TV cabinet shell—with space to spare!

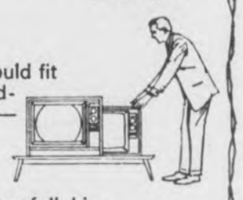

★ The picture is rectangular, full, big.
★ Cabinet is low, slim, compact.
★ Push-button Demagnetizer helps clarify picture of magnetic interference.
★ 82-channel tuning.
★ Power transformer chassis.
★ Lighted channel indicators.
★ Color indicator light.

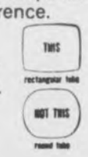

Western Auto
Columbiana, Alabama

WANT TO MAKE A KILLING?

YOU CAN TAKE IT WITH YOU!

WANT IN ON SOME OF THE LOWEST PRICES IN CHEVROLET HISTORY?

HERE Is Good News From McDow Motor Co.

YOU CAN GET A NEW CAR AT LOW, LOW PRICES
CORVAIRS! CORVETTES! CHEVY 11'S!

ALL NEW! SAVE CHEVELLES! CHEVROLETS!

PRICED TO GO FAST! PLENTY

Hurry in Today! Save!

McDow Motor Co.
Columbiana CHEVROLET Phone 694-2061

Shelby County Reporter

Shelby County Democrat 1948 — Shelby County Times-Herald 1959

122nd Year, Number 47 | Columbiana, Alabama | Thursday, September 23, 1965 | Single Copy 10 Cents | Established in Talladega 1843

Pen Point Paragraphs

Mildred White Wallace

Thomas Jefferson's Rules

Never put off till tomorrow what you can to today.
Never trouble another for what you can do yourself.
Never spend your money before you have it.
Never buy what you do not want because it is cheap.
Pride costs us more than hunger, thirst, and cold.
We seldom repent having eaten too little.
Nothing is troublesome that we do willingly.
How much pain the evils have cost us that have never happened!
Take things always by the smooth handle.
When angry, count ten before you speak: If very angry, a hundred.

Statistics

We "see by the papers"—that 18,000,000 Americans are over 65. The average American lives 22 years longer today than in 1900. Every 20 seconds someone has a 65th birthday. 10,000 Americans are 100 years or older; 6,000,000 are over 75. More than one-half of American women over 65 are widows. Every day 3,800 Americans become 65; every day 3,000 Americans over 65 die. 32,000,000 Americans will be 65 or older in 2000.

Did You Know That?

Indians in early Virginia counted years by winters, which they called Cohonks from the note of the wild geese that return each year.

Within each year, they knew five seasons; Budding and blossoming of the Spring; Earing of corn, or Roasting ear time; Summer, or highest Sun; Corngathering, or Fall of the Leaf; and Winter, or Cohonks.

Months were named for moons: Moon of stags, Corn moon, First and second moon of Cohonks, etc.

Days were not divided into hours but only into three parts: The Rise, the Power, and the Lowering of the Sun.

Autumnal Equinex

The autumnal equinox, marking the beginning of the fall season, occurred at 1:06 a.m. EST Sept. 23. At this moment the sun is vertically above the equator, and day and night are of equal length over the earth. Days will now become progressively shorter until the winter solstice is reached in December.

Will Wallace Run—?

Will George Wallace run in the May Primary? — If so — for what office? The volume of mail the Governor has received since his TV appearance might well curb the ambitions of several politicos who are contemplating tossing their hats in the gubernatorial ring. The Governor asked over TV for an expression from the people regarding his continuing in office—and my friends in Montgomery write that "the outpouring of mail Wallace has received would chill the hearts and maybe the ambitions of Patterson, deGraffenried, Elliott and Todd as well as their Republican counterparts Martin, Grenier and Blount."

A special legislative session on gubernatorial succession is therefore predicted — "just around the corner."

Registrars Visit County Communities

We refer you to the Registrars' Schedule as carried in the current issue of the Reporter. Meet them and register if you want to have a say so in the next election. For further information, see Dean Upson, Chairman of the Board.

G.O.P. Jubilee

Dr. Thomas Brigham, State Chairman of the Alabama Republican Party, has announced plans for a "COP Alabama Jubilee," to be held on Saturday, October 9. This statewide event is designed to raise funds for the Republican campaign for 1966. Eight fund raising dinners will be simultaneously staged—one in each of the Congressional districts.

ALABAMIANS WORK FOR ALABAMA—Making plans for an economic seminar to be held in Mobile Sept. 24, are (from left to right) Philip F. Zeidman of Birmingham, General Counsel, Small Business Administration in Washington; Sen. John Sparkman; and Mrs. Sara Knight of Sumter County, Assistant General Counsel of S.B.A. in Washington. Almost 10,000 invitations have gone out to Alabama businessmen and elected officials to attend the one-day briefing on various state-federal programs designed to help provide job opportunities. Sparkman is keynote speaker for the seminar.

Alabama College To Host Speech Teachers

Alabama College will be host to speech teachers from elementary and secondary schools and colleges throughout the state at the fall workshop of the Alabama Speech Association on Saturday, Sept. 25.

Dr. Laura Wright, chairman and professor of speech at the host institution, said more than 70 association members and guest are expected for the day-long program to be held in AC's new student center.

Registration will begin at 8:30 a.m., with the first session set for 9:15 a.m. in the center's Audio-Visual Room. Principal speaker at the opening session will be James Vickery, forensics director at Auburn University, speaking on "The Use of Evidence in Argumentation."

Raymond Carver, drama professor at Auburn University, will be featured speaker at the second session at 10:30 a.m. Carver's address will be "Producing the Musical Comedy."

A general assembly and business meeting will be held at 11:45 a.m., with association members attending a luncheon in Main Hall at 12 noon.

The day's final session, set for 1 p.m., will include reports from institutions and individuals on work and research in the various speech fields. Adjournment will be at 2:30 p.m.

Allen Yeomans, professor of speech at Howard College, is president of the state speech association. Program chairman for the fall workshop is John Gray of the Auburn University faculty.

Special Events Listed At Baptist Church

Three major annual events are anticipated by the First Baptist Church, Columbiana, this week, and through Sunday, September 26.

First, the Church's nominating committee, J. B. Turner Jr. Chairman, will report recommended officers, teachers, and leaders Wednesday, Sept. 22. A special committee will nominate Deacons in the Wednesday meeting.

Secondly, Promotion Day will be observed in Sunday School and Training Union Sunday, Sept. 26. N. A. Jones, Superintendent, and Homer Joiner, Director, urge entire enrollments to be present for this important occasion.

Thirdly, Installation Service for all elected personnel of the Church is scheduled for the 11:00 o'clock meeting Sunday morning, the 26th. Those elected and installed will be presented in a later release.

Last Sunday, Mr. and Mrs. Frank Ingram Owen were welcomed by the Church as transfer members from the Wilsonville Baptist Church.

Road Program Continues To Expand

As Alabama's roadbuilding program continues to take giant strides forward, who worries about the bumper-to-bumper traffic snarls in cities and towns across the State?

At the beginning of his administration, Gov. George C. Wallace took the first systematic approach to the urban problem. Administration-sponsored legislation allocated $20 million in State funds for a 4-year Municipal Aid Program to widen and improve city streets.

Now the two-year-old Urban Planning Bureau of the Highway Department reports on its accomplishments in administering the program.

Alabama has 347 incorporated municipalities. All are eligible for municipal aid and all are participating. Officials of 291 cities and towns have signed formal agreements with the Highway Department for off-highway improvements varying from wider residential streets to expressway facilities.

Projects costing $10.5 million are either complete or under construction in cities and towns over the State.

Municipal Aid funds are apportioned on a population basis at $7.00 per person, with a reserve for special projects meeting priority requirements.

Typical of benefits resulting from these special allocations is Hobson City, an all-Negro community near Anniston. The regular allotment for Hobson City was $5,400. Gov. Wallace authorized an additional special grant of $10,000 for extensive resurfacing on streets in the town's business area.

The Highway Department took bids on 8 Municipal Aid projects in the September 17 letting. Work ranges from four-laning a vital artery in Huntsville to resurfacing 4 miles of city streets in Mobile.

REVIVAL SERVICES AT BAY SPRINGS

Rev. Louie Johnson, Pastor of the Wilsonville Baptist Church, will be guest speaker at the Bay Springs Baptist Church in Revival Services beginning Sept. 27, and continuing thru Oct. 2. Robert Brasher will direct the song services beginning at seven o'clock each evening. Everyone is extended a cordial invitation to attend.

WEEKEND REVIVAL

There will be a weekend revival at New Bethesda Baptist Church beginning Friday night, Sept. 24th and continuing through Sept. 26th. Rev. Joe McLeroy from Anniston will be the evangelist.

Scenic Attractions Draw Tourists

Visitors flocked to Alabama's scenic attractions in recordbreaking numbers this summer.

August attendance gains averaged 30 per cent, following increases of about 40 per cent in July and 50 per cent in June over the same period last year.

Governor George C. Wallace said this report, released today by the Bureau of Publicity and Information, indicated a healthy travel industry in Alabama. "These attendance gains, lodging tax receipt increases and record requests for travel literature all point to our best travel year ever," Governor Wallace said.

The Battleship Alabama attracted 77,000 visitors last month, while the Space Orientation Center was drawing 26,000. Both figures were all-time monthly highs for the attractions. The huge warship, now moored in Mobile Bay off Battleship Causeway, has recorded 330,000 visitors since its public opening on January 9.

Alabama travel attractions reporting 40 per cent attendance gains or better for August included: Mound State Monument, Moundville; Dismal Wonder Gardens, Phil Campbell; Selma's Sturdivant Hall; and the First White House of the Confederacy and the State Capitol in Montgomery.

Mound State Monument drew 4400 visitors, up more than 50 per cent over August 1964. This attraction abounds in Indian relics, artifacts and mounds. Dismal Wonder Gardens, a scenic climax forest, showed a 67 per cent gain.

Alabama's State Capitol attracted almost 13,000 registered visitors. More than 65,000 people have toured the historic building during the past five months. Sturdivant Hall, an impressive ante-bellum home, recorded a 68 per cent increase.

Good August gains in visitor totals were also noted at Tuscumbia's Ivy Green, birthplace of Helen Keller, and the Ave Marie Grotto in Cullman. Summer attendance at Ivy Green almost doubled the figures of last June, July and August.

Most of the Alabama attractions attributed the attendance increases to the State's advertising and travel promotion program.

Nabors Cemetery Assn. Formed

About 50 people from the Saginaw area met Sunday afternoon at Camp Branch Methodist Church to form the Nabors Cemetery Association.

The association was formed to develop a perpetual care program for the Nabors Cemetery, located near Saginaw.

The officers elected to direct the effort were, Albert Scott, Montevallo, President; Dean Upson, of Rt. 2, Columbiana, Vice President; Driss Goss, Secretary-Treasurer, Siluria. Any one having relatives buried in Nabors Cemetery should contact Mrs. Goss in Siluria.

National Guard Gets High Rating

Regular army evaluators have given an Alabama National Guard unit a perfect rating of 100 per cent for its performance of duty in Europe last July.

The unit is the 122nd Quartermaster Command, headed by Brig. General James T. Hardin. The organization specializes in petroleum resupply. It had set a reserve component precedent in becoming the first to take its annual two-week active duty training as a unit in Europe. General Hardin's civilian occupation is chief, Legal Division of the State Department of Finance.

The 78-man detachment engaged in on-the-job training with a similar active Army organization-located at Fontainbleau, France. The mission was to operate a 550-mile network of pipelines which supplies fuel to U. S. Armed Forces in France and Germany.

Colonel Allan Cory, a regular army officer assigned to the Alabama National Guard as senior advisor, indicated that this is the first perfect score on annual field training that he had heard of.

"Many scores are close to the 100% mark, but I do not recall any unit ever before achieving the maximum numerical score," said Colonel Cory.

The rating is based on duty performance, strength, attendance, maintenance of equipment, staff planning, military courtesy and discipline, and pre-camp preparation.

Governor George C. Wallace also had a word of praise for the Montgomery-based outfit.

"It is one thing to appear to be ready in armory training, and quite another to prove it in the field, especially as far away as Europe, as the 122 had done.

"I am proud that we have peaceful Alabamians who can put on their uniforms on short notice and be ready to defend our Country," the Governor said.

VA Office To Close Sept. 27 - Oct. 1

The Shelby County office of your Alabama department of Veterans' Affairs will be closed during the week of September 27th, through October 1st, 1965, while your service officer is on vacation.

Now, here is a very important item for those veterans and their dependents who are receiving the non-service pension from the VA: If you find that your income for the calendar year of 1965 is going to exceed the amount of which you informed the VA at the beginning of the year—and this will almost certainly be true of many who are receiving Social Security payments, due to the recent increase in social security benefits—you should, by all means let the VA know of the change immediately. If you do this you will avoid a possible overpayment in your pension account. If an overpayment is made the money will have to be refunded to the VA. Also, if you know now that your income for 1965 will exceed the statutory limit for the amount of pension you are receiving, and it isn't reported until the end of the year the VA could, by law, make you pay back all the pension you have received during the year. It might be a good idea, if you have received your social security increase, or any other change has been made in your income status, to contact your county veterans service officer and discuss your change of annual income with him. If in order, he will help you complete the necessary form on which the VA should be notified of the change.

Bill Clark

GOSPEL SINGING AT BAY SPRINGS CHURCH

According to an announcement made by Mrs. A. R. Murphree, Chairman, there will be a Gospel Singing next Friday night, September 24, at the Bay Springs Baptist Church beginning at seven o'clock.

Everyone is extended a cordial invitation to be present and participate in the song-service.

ROAD PROGRAM DISCUSSED —

Shelby County Group Meets With Governor

A delegation of Shelby Countians visited Governor Wallace and Highway Director, Herman Nelson, on Wednesday, to request early consideration of a program to reconstruct to a four lane highway that portion of U. S. Highway 280 (Florida Short Route) that is in Shelby County. This highway has been four laned from Birmingham south to a point just inside the Shelby line, and construction is underway to four lane this important traffic artery from the south to the Shelby-Talladega line at Childersburg. Senator McDow arranged the meeting. The Senator and Representative John L. Cates were accompanied by Mayor J. W. Donahoo and County Development Board member L. M. Wyatt of Harpersville, other interested citizens from east Shelby County, several members of the Board of Revenue and interested citizens from Talladega County.

Surveys to aid in the preparation of plans to four lane the road from the Jefferson County line to the foot of Double Oak Mountain on the north side have already been made by the State Highway Department. County officials believe that the four laning of this important highway will be a substantial boost for the growth and development of the east side of Shelby County.

The State Highway Department has important work under way in Shelby County at this time. Appraisal work has been completed on the state road to extend from the bridge over Waxahatchee Creek south of Shelby to Wilsonville. The next step will be for the State to acquire the right-of-way and then it is hoped that construction will begin. Already a fine paved road has been constructed from the Clanton-Lay Dam Road in Chilton County to the bridge over the Waxahatchee Creek. This road is about 12 miles in length. When the state builds the Shelby County portion of this project there will be only a distance of about 24 miles from Wilsonville to Interstate Highway 65 at a point east of Clanton.

The State Highway Department has let a contract for the construction of a portion of the Columbiana By-pass on Highway 25. The construction of the remainder of this project will be let to contract in the near future. Work on this project will be done this fall and winter.

George Roy Elected Mayor Of Calera

George William Roy

George William Roy, a member of the Calera Town Council, who has been acting as Mayor Pro Tem since the death of O. C. Farris, has been elected to serve as Mayor of Calera.

He has been a resident of Calera for 30 years. He served in the U. S. Navy in the South Pacific during World War II. He is a graduate of Calera High School and has been employed at Ingalls Steel Const. Co., for 17 years.

Roy is active in civic and church activities of his community, he has served as steward, and on the Official Board of the First Methodist Church of Calera. He was elected to the town council in 1960 and re-elected in 1964. He was a member of Calera Water Board, past chairman of Park and Recreation; member of Calera Planning and Zoning Board, member of Calera Volunteer Fire Dept. and past president of Calera Civitan Club. He is the son of Mrs. Clara Harris of Calera and the late Collie Roy of Helena. He is married to the former Betty Tomlin and has five children, Betty Jane, Barbara, Doris Ann, George William Jr., and James Richard Roy.

$1.2 Million Paid To Unemployed

The Alabama Department of Industrial Relations paid more than $1.2 million in unemployment compensation benefits in August, Governor George C. Wallace announced today.

According to the governor, benefit payments were made to some 13,960 claimants during the month. This compensated for 46,037 weeks.

Industrial Relations Director Rex D. Roach said this was the lowest August volume of payments in 12 years. The month's payments were $51,000 less than for August 1964.

"The decline in dollar and volume payments coupled with a decrease of new claims, certainly indicates Alabama's economy is strong and should continue to become more solid during the remainder of the year. The State is currently in the longest peacetime period of low claims in its history," Roach said.

The amount of the average payment in August was up to $26.74, slightly higher than for the previous month. The average is expected to continue up following a legislative raise in weekly benefit rates to $12 minimum and $38 maximum.

New claims against the unemployment compensation fund were 9,797, down some 15 per cent from July. Many of the new claims resulted from the temporary shutdown of several mines, the temporary closing of an apparel plant and from construction.

The volume of claimants represents a very low 2.3 per cent of the labor force covered under Alabama's unemployment insurance. This is slightly under the rate for the previous month.

Citizens Urged To Buy Tags By Mail

The mail order department of the Shelby County Courthouse is now in business. Tax payers may pay property taxes, poll taxes, privilege licenses, hunting, fishing and boat licenses, and may purchase motor vehicle tags, except H tags and FH tags, all by mail.

Tax Collector Earl Standifer has mailed tax notices of taxes due and to be paid between the period of October 1 through December 31 to all taxpayers. Those who choose to do so may return this notice with their check or money order and Mr. Standifer will in turn mail the receipt showing payment. One may pay poll tax by sending Mr. Standiver the amount due, but be sure to indicate the beat and box where the poll tax payers name is on the voting rolls.

Order blanks for the purchase of motor vehicle tags are available at the service stations throughout the county. Those who wish to purchase a fishing, hunting, or boat license by mail should mail to the Probate Office their old licenses for 1964-65 with the amount of money required and these orders will be filled promptly.

County officials point out that doing business by mail helps them serve the taxpayers more efficiently, and saves a trip to Columbiana for the taxpayer.

CALERA HAPPENINGS

668-2102 MRS. LEX OZLEY 668-2164

GARDEN CLUB MEETS

The Calera Garden Club held their first meeting of the season at the lovely home of Mrs. C. D. McDonald Tuesday, Sept. 14, 1965 Co-hostess, Mrs. Dean Holcombe. Delicious refreshments were served prior to the meeting, which was called to order by the club president, Mrs. O. G. Eddings.

An impressive devotional was given by Mrs. J. F. Killian. Closing with the Garden Club prayer.

Mrs. J. Frank Baker passed out the year books enumerating the following committees appointed: Year Book and Social, Mrs. O. G. Eddings, Mrs. J. Frank Baker, Mrs. Dean Holcombe, Mrs. Clyde Lawrence, Mrs. R. J. Mabry and Mrs. Guy Youngblood.

Civic and Beautification, Mrs. Dean Holcombe

Membership, Mrs. R. E. Bowdon Jr.

Publicity, Mrs. Charles Kunz

Telephone committee, Mrs. S. M. Mahan and Mrs. W. L. Lawler Sr.

Shutins, Mrs. Curtis Lucas

Chaplain, Mrs. S. M. Mahan

Historian, Mrs. Dean Holcombe

Conservation chairman, Mrs. P. A. Garrett

Horticulture, Mrs. Charles Kunz

The program for the afternoon was led by Mrs. S. M. Mahan who gave "The Garden of The Bible."

The thought of the day at the meeting was, "He Who Has A Garden, Is Never Lonely."

The following were present, Mesdames Youngblood, Lucas, Mabry, C. D. Cowart, Eddings, Mahan, Lawrence, R. L. Veazey, Killian, Kunz, McDonald, Holcombe, Garrett, Z. S. Cowart, Lawler, Baker, Ozley, Norwood, and two visitors, Mrs. Cook and Mrs. Killian's sister, Mrs. W. Y. Arrants of Knoxville, Tenn.

The next meeting will be held October 12th at the home of Mrs. P. A. Garrett.

Co-hostesses, Mrs. Clyde Lawrence and Mrs. Z. S. Cowart.

Mr. and Mrs. John Rountree and Johnny, of Gadsden spent the week end with her father, Mr. R. L. Holcombe. Mr. Holcombe returned home with her for a visit.

Ottis Grant underwent surgery at St. Vincent Hospital, Saturday night from injuries suffered in the Calera-Vincent football game.

Mr. and Mrs. Ben Tate spent Sunday afternoon in Bessemer with the Delmus Tate family.

Recent Bride

MRS. DONALD WAYNE RACHELS

Miss Janice Marie Beane became the bride of Donald Wayne Rachels in an 8 o'clock ceremony Saturday, August 14th at the home of her uncle, Rev. and Mrs. E. L. Ellison of Nashville, Tenn. Officiating were Rev. E. L. Ellison and Rev. Clifford Horne.

Parents of the couple are Mr. and Mrs. J. O. Beane and Mr. and Mrs. Donald Rachels of Calera.

The bride, given in marriage by her father, wore an all over chantilly lace floor length gown with a Subrina neckline trimmed in seed pearls, long pointed sleeves and a chapel train. Her full bouffant veil of silk illusion was attached to a head piece of silk organza roses and petals outlined with pearls. She carried a white Bible with a white orchid, white stock and white streamers. Miss Donna Joe Beane was her sister's maid of honor. She wore a short blue silk organza over lace dress with scooped neckline and bows at waist. A pill box hat with matching circular veil. She carried pink carnations with pink streamers and a pink Bible.

Jackie Ray Rich served Mr. Rachels as best man. Usher was Robert Erwin Brown.

For her daughter's wedding Mrs. Beane chose a beige brocade sheath with jacket, and a white orchid corsage. Mrs. Pat O'Kain Jr. of Nashville rendered the nuptial music and Rev. and Mrs. Clifford Horne were vocalist.

A reception followed at the home of Rev. and Mrs. E. L. Ellison.

The table was covered with a white crochet cloth, candelabra with white candles and a center arrangement of white carnations, white stock and white tube roses.

Serving at the reception were Mrs. Jan Rich, Mrs. Theo Ellison and Miss Jeanette Ellison.

For her going away suit the bride wore a white 2 piece suit with white accessories and the white orchid from her bridal bouquet.

The couple are at home in Calera following a wedding trip through Tennessee.

Mr. and Mrs. W. C. Brown and family of Selma were guest during the week end of their parents Mr. and Mrs. Harold Askins.

Mrs. Dalton Presley underwent surgery at Shelby Memorial Hospital, Tuesday morning.

Tom Cook from Mississippi State College, Starkville, Miss., spent the week end with the W. W. Godfrey's and Wanda Oswalt.

MRS. DALTON ELLISON IS HONOREE AT SHOWER

Friends of Mrs. Dalton Ellison met Wednesday afternoon from 2 til 4 p.m. at the Nazarene Parsonage for a stork shower honoring Mrs. Ellison.

Hostesses were Mrs. Ralph Collum, Mrs. Ben Tate, Mrs. Ronald Presley, Mrs. Gene Oaks and Miss Irene Lee.

Refreshments consisting of pink punch, individual pink and blue cakes, nuts and mints were served from a lace over blue satin covered table, centered with an arrangement of pink crepe myrtle, pink tapers flanked the arrangement.

Mrs. Ellison received a number of useful gifts.

Mr. and Mrs. Gordon Howell and children of Starksville, Miss., were week end guest of Mr. and Mrs. Pat Ruddy and other relatives.

It's back to school for our college folks — Over Alabama College way is Martha White, Nancy Ingram, Roy Hancock, Roy Leslie and Wanda Oswalt. University of Alabama, Terry Duncan. Auburn, Martha Jean Bird. Judson, Pat Cobb, Emory, Billy Denson, and University of Florida, Zollie Cowart III.

Mrs. Lois Cobb formerly with Whaley's Furniture Co., has accepted a position with State Farm in Montevallo.

Sorry to report Mr. and Mrs. Ruff Jones are seriously ill at Shelby Memorial Hospital.

Mr. Robert Wells and granddaughter, Debra Wells of Selma were Saturday afternoon guest of Mrs. Ed McLain and Frances.

Mr. and Mrs. J. H. Gates, and Mr. and Mrs. Georgia Lee Green of Helena were guest at the office Thursday afternoon. Mr. Green was returning from a fishing trip in Panama City. Betsy ran him home.

Mrs. Roy Downs and David were week end guest of Mr. and Mrs. William Schroeder (Deegee) in Tuscaloosa. Mr. Downs spent the week in Hodges with his mother, Mrs. Myra Downs.

OBITUARY

CHARLES F. CHURCH

Funeral services were conducted for Charles Franklin Church, age 64, from Bolton-Walton Funeral Home Tuesday afternoon, September 21, at three o'clock, the Rev. James Merrell of Wilsonville officiating.

Mr. Church died at his home in Columbiana, Sunday, Sept. 19, following a heart attack.

Survivors include one son, Anthony Church; one brother, John Church, six sisters, Mrs. C. B. Crowson, Mrs. H. W. Kiker, Mrs. Mildren George, of Birmingham, Mrs. J. C. Moore, Mrs. Joe Upton of Bessemer, and Mrs. H. Tracy Seale of Columbiana.

Interment in Johnson Cemetery, Bolton-Walton directing.

Mr. and Mrs. J. A. Lockhart, Mr. and Mrs. Glenn Lockhart and son David, and Mr. and Mrs. C. L. McCutcheon of Memphis, Tenn., were guest last week end of Mr. and Mrs. Scott Glenn of Montevallo. Mrs. Lockhart will be remembered as Glennie McCutcheon formerly of Calera.

Mr. and Mrs. Pete Cook and Donna, of Center Point, were Sunday guest of Mr. J. B. Cook and Mildred, and the Howard Cook family.

Mr. and Mrs. Jimmy Lawrence and family of Montevallo, were Sunday evening guest of their parents, the C. L. Lawrenses.

Even with modern pest control methods, the U. S. Department of Agriculture reports a loss of $10 billion annually in crops and livestock due to insects, diseases, nematodes and weeds.

SHELBY COUNTY REPORTER
Printed and Published Weekly in Columbiana, Alabama
Subscription 1 Year In Shelby County $3.12; Outside County $3.64; Out of State $4.16—Prices Include 4% State Sales Tax.
O. G. DEXTER, Editor
MILDRED WHITE WALLACE
Associate Editor
Entered at the Columbiana Alabama Post Office as second class mail under Act of Congress of March 8, 1879.

ALABAMA CATTLEMEN OUTBOAST TEXANS

Texans boast that they have the "biggest and bestest of everything." But two Auburn area rural resource development specialists believe that Alabama can top the Texans in one field—feeding beef cattle.

"After visiting a Runnels County Texas rancher who trucks 1,700 Alabama calves to his feed lot each year and makes money," say Joe Givhan and Macon Tidwell, "we're certain Alabama cattlemen cau use their advantages and make even more."

Here are Alabama's advantages as they see them.

Alabama has 50 inches of rainfall a year as compared to 20 for Runnels County—a big boost to feed production. The Texas rancher also loses about three per cent of his calves during hauling. Alabama cattlemen wouldn't have this problem. And the Texan pays about one and one-fourth cents per pound to ship his finished calves to market — another plus for Alabama.

Vegetables harvested at the peak of ripeness have the best flavor. If they can't be used at harvesttime go ahead and freeze or store them.

Although egg production has averaged about the same so far this year as in 1964, output is expected to drop during the last three months of 1965.

Bird's
BUILDING MATERIALS
CALERA
CALL 668-7941
COLLECT 668-2321

ALABASTER LOAN
CAN BE A GREAT FRIEND —
When You Need To Consolidate Your Bills
If you owe several bills, borrow enough to pay all of them—then, have only one place to pay.
ALABASTER LOAN & FINANCE CO., INC.
W. L. Swindall, Manager Phone 663-3158
Located in Old Bank Building — Alabaster, Alabama
(6 Doors North of Nash Rexall Drug Store)

SUNDAY DINNER
September 26, 1965
All Entrees include: One Meat, Two Vegetables, Tossed Green Salad (Choice of Dressing), Homemade Rolls, Tea or Coffee — Dessert, Cherry Cobbler
ENTREES
ROAST BEEF WITH NATURAL GRAVY
SLICED HICKORY BAR-B-QUE PORK
FISHERMAN PLATTER
1 Fish Stick, 2 Scallops, 2 Shrimp
VEGETABLES
Green Beans — Creamed Potatoes
Macaroni and Cheese — Glazed Apples
Cole Slaw — Fried Okra
$1.25
CHILDS PLATE $.85
Clara-Neal Restaurant
Calera, Alabama

ANNOUNCEMENT
Rexall
SUPER PLENAMINS
America's Largest Selling Vitamin-Mineral Product
THE VITAMINS FOR COMPETITIVE PEOPLE
REXALL SUPER PLENAMINS MULTI-VITAMINS WITH MINERALS
The training table Vitamin used by all 14 NATIONAL FOOTBALL LEAGUE TEAMS
Selected for use by the U.S. OLYMPIC TEAM
SUPER PLENAMINS NOW AVAILABLE AT OUR Rexall DRUG STORE
Nash Drug Store
Alabaster, Alabama

BUYS LIKE THESE ARE MAKING
BOWDON MOTORS
SHELBY COUNTYS LEADING DEALER
Rambler & Pontiacs Going At Close Out Prices NOW!
BETTER BUYS at BOWDON MOTORS
CALERA, ALA. 668-7021

Telephone Talk
By J. L. SWITZER
Your Telephone Manager

HAVE YOU EVER HEARD OF A "SEEING AID" SWITCHBOARD? OR A HARD-OF-HEARING HANDSET? These days, when we can take the telephone for granted, most of us aren't aware of the fact that the Bell System makes available a great many special kinds of telephone equipment for unique and unusual situations. It all began with the idea that telephone service is for everybody. That no one should be deprived of the use of the phone because of blindness, deafness, or any physical disability. Just take a look at this list of specialized telephone equipment developed to help handicapped people live fuller, more interesting lives.

First, that "Seeing Aid" switchboard we mentioned. This device, using special equipment that employees buzzers as signals, allows blind people to operate private switchboards. Then, there's the hard-of-hearing handset. By means of a volume control on the receiver, the user can increase the level of sound coming from the other end of the line. A similar telephone amplifies the voices of people who can't speak above a whisper. For many of those who have lost their speech as a result of paralysis or surgical removal of the larynx, there's the electronic larynx. This is a small, portable device, when held against the throat, transmits sound waves into the throat cavity replacing those normally produced by air passing over the vocal cords, thus providing a voice as the user forms words with his mouth.

Perhaps some of you have a Speakerphone in your home or office. But did you know this is also a wonderful convenience for people unable to hold a phone because of paralysis or other illness affecting the use of the hands and arms?
For certain kinds of hearing problems, there is the Bone Conduction Receiver. This device fits behind the ear and transmits sound through the bone. The user talks in the usual way through the telephone transmitter. Also for people with hearing difficulty, many kinds of signals can be installed to indicate incoming phone calls . . . extra loud bells, buzzers, gongs, and even horns!

This is only some of the telephone equipment made for the physically handicapped. Altogether there are 30 different communications devices for people with special problems. And, of course, that's not the end of the story. At The Bell Telephone Laboratories, research and development continue to find more and better ways to serve the handicapped. You know, all this really began with Alexander Graham Bell during his early work with deaf children. Those of us at Southern Bell are proud to continue his work as we bring the very best in communications to everyone! If you want more information, just call me at Birmingham - 836-1215 or come by our office.

Report from Washington

BY

Fifth District Congressman

ARMISTEAD SELDEN

On Friday of last week the House of Representatives dismissed a challenge against Mississippi's five incumbent congressmen and thus ended an eight-month fight to unseat them. By a vote of 228 to 143, the House rejected the complaint of the Mississippi Freedom Democratic Party that the election in Mississippi was invalid because of the contention that most Mississippi Negroes were denied the right to vote.

The Constitution of the United States provides: "Each House shall be the judge of the election returns and qualifications of its own Members." Thus, the House of Representatives alone makes the final decision in contested election cases for House seats. These cases are handled by the Subcommittee on Elections of the House Administration Committee which looks at the issues, gathers evidence, holds hearings, and makes recommendations to the full house.

No Contest

During the general election last fall, only one of Mississippi's five incumbent congressmen had opposition, and he was subsequently defeated by his Republican opponent. The newly elected Representatives were certified by the governor of the state as being duly elected, and all members of the delegation were sworn in on January 4th as Members of the 89th Congress.

Five members of the Mississippi Freedom Democratic Party filed notices of contest against the Mississippi members of the House, contending that the five seats should be vacated and new elections held because of the allegation that almost all Negroes were excluded from the political and electoral process in Mississippi. They further contended that they had held their own "election" during four days last fall and that five Negro members of the Mississippi Freedom Democratic Party were the actual winners.

Rejected

The House Subcommittee on Elections rejected the arguments of the Freedom Democratic Party that the election results be set aside on the basis of an "unofficial election" since it was held without the authority of any law whatsoever. The Subcommittee found further that, on the basis of the election results submitted, the votes claimed to have been received would not have been sufficient to have changed the outcome of the election.

In addition, the Subcommittee decided that the contestants did not avail themselves of the proper legal steps to challenge their alleged exclusion from the ballot prior to the election nor did they attempt to challenge the issuance of the certificates of election in federal court after the elections were held.

Dangerous Precedent Avoided

Had the House of Representatives voted to vacate the seats of the incumbent Mississippi Congressmen, an extremely dangerous precedent would have been set and the door opened to scores of future contests. Consequently, the leaders of both the Democratic and Republican parties were among those voting to dismiss the challenge.

OBITUARY

MISS MILDRED MERONEY

Miss Mildred Meroney, native resident of Montevallo and a retired teacher, died Friday morning, September 17, at the Shelby Memorial Hospital in Alabaster, following a long illness.

Miss Meroney was a graduate of Alabama College, of Peabody College, and Columbia University. Prior to her retirement in January 1962 following a hip injury, she had been for nineteen years in charge of the Home Economics Department at Judson College. Earlier she had taught in the public schools of Alabama, including Shelby County High School, Columbiana, and at Bridgewater College, Bridgewater, Virginia.

She held membership in the American Association of University Women and in the Home Economics Association. In may, 1964, the faculty of Judson College named her as the recipient of the Algernon Sydney Sullivan Award.

She is survived by two sisters, Mrs. Gertrude Meroney Peeples, Aliceville, Alabama, and Miss Eloise Meroney, Montevallo; two nephews, W. E. Woffard, Jr. of Cartersville, Georgia, and W. B. Peebles Jr. of Aliceville; two nieces, Mrs. Harris King of Anniston and Mrs. J. W. Morris of Cartersville, Georgia.

Graveside services were held at 2 p.m., Saturday, September 18, at the Montevallo Cemetery, with Dr. Richard Crow, pastor of the Montevallo Baptist Church, in charge of the services.

NOTICE OF SALE

The State of Alabama vs. 1-1959 Model four door custom sedan Ford automobile, Motor No. A966183097 and Tag No. 53-3201, and Joe Honeycutt

In The Circuit Court of Shelby County, Ala. In Equity No. 4572

By virtue of a Decree in the above stated cause, rendered by the Hon. A. L. Hardegree, on the 20 day of Sept. 1965, of the Circuit Court of Shelby County, Alabama, in Equity, to satisfy said Decree, I will sell to the highest bidder and best bidder for cash, at public sale, at the Court House Door, of said County, between the hours of Eleven o'clock A.M. and Four o'clock P.M. on Saturday, the 2nd day of October, 1965 the following described property, to wit: 1-1959 Model four door custom sedan Ford automobile, Motor No. A966183097 and Tag No. 53-3201, and Joe Honeycutt

Witness my hand, this the 20th day of September, 1965.

9/23/1965

REGISTRATION NOTICE

The Shelby County Board of Registrars will be in session in accordance with the following schedule for the purpose of registering persons to vote.

Beat	Date	Place	Time
Beat 1	Oct. 4 and 18	Columbiana	9- 4
Beat 1 Box 2	Oct. 5	Shelby	9-12
Beat 2	Oct. 6	Etress Store	9-12
Beat 3	Oct. 7	Calera City Hall	9-12
Beat 4	Oct. 8	Montevallo City Hall	9-12
Beat 5	Oct. 9	Bamford - Martin Res.	9-12
Beat 6	Oct. 11	Helena City Hall	9-12
Beat 7	Oct. 12	Siluria City Hall	9-12
Beat 7 Box 1	Oct. 30	Saginaw - Sherrer's Store	9-12
Beat 8	Oct. 13	Chelsea - Weldon's Store	9-12
Beat 9	Oct. 14	Wilsonville City Hall	9-12
Beat 10	Oct. 15	Harpersville City Hall	9-12
Beat 11	Oct. 16	Westover - Archer's Store	9-12
Beat 12	Oct. 19	New Hope Community House	9-12
Beat 13	Oct. 20	Crocker's Service Station	9-12
Beat 14	Oct. 21	Vandiver - Watson's Store	9-12
Beat 15	Oct. 22	Sterrett - Anderson Store	9-12
Beat 16	Oct. 23	Vincent City Hall	9-12
Beat 17 Box 1	Oct. 25	Pelham City Hall	9-12
Beat 17 Box 2	Nov. 3	Alabaster City Hall	9-12
Beat 18	Oct. 26	Dunnavant - Bowden's Store	9-12
Beat 19	Oct. 27	Maylene - Pickett's Store	9-12
Beat 20	Oct. 28	Pea Ridge - Terrels Store	9-12
Beat 21	Oct. 29	Bairds Store	9-12
Beat 9 Box 2	Nov. 2	Blaylock's Store	9-12
Regular Registration Days	Nov. 1	Columbiana	9- 4
	Nov. 15	Columbiana	9- 4
Clerical Work	Dec. 6		
Clerical Work	Dec. 20		

9/23,30/65 10/7/1965

NOTICE OF MORTGAGE FORECLOSURE SALE

State of Alabama, Shelby County

Default having been made in the payment of the indebtedness secured by a first mortgage on the following described land with the improvements thereon, executed by John Dewey Bowen and wife, Peggy Sue Bowen, on January 20, 1964, and recorded in Mortgage Book 286, Page 369, in the Probate Office of Shelby County, Alabama, notice is hereby given that the said mortgagees will sell for cash on the 22nd day of October, 1965, within the legal hours of sale to the highest bidder, at public auction, at the front steps of the court house of Shelby County at Columbiana, Alabama, the following described property, all being situated in Shelby County, Alabama:

From the Southwest corner of the NE¼ of the NE¼ of Section 36, Township 20 South, Range 3 West, run Northerly along the West boundary line of the NE¼ of the NE¼ of Sec. 36, Tsp. 20 S., R. 3 W., for 705.1 feet to the point of beginning of the land herein described and conveyed; thence turn an angle of 85 degrees, 50 minutes to the right and run Easterly for 91.88 feet; thence turn an angle of 81 degrees, 24 minutes to the left and run Northeasterly for 112.65 feet; thence turn an angle of 23 degrees, 41 minutes to the right and run Northwesterly for 256.46 feet; thence turn an angle of 121 degrees, 01 minutes to the left and run Westerly 66.03 feet, more or less, to a point on the East Right of Way line of County Road No. 11; thence turn an angle of 57 degrees, 52 minutes to the left and run Southwesterly along the East R.O.W. line of County Road No. 11 for 107.32 feet; thence turn an angle of 04 degrees, 20 minutes to the left and continue Southwesterly along the East R.O.W. line of County Road No. 11 for 137.95 feet; thence turn an angle of 03 degrees, 08 minutes to the left and continue Southwesterly along the East R.O.W. line of County Road No. 11 for 120.33 feet, more or less, to a point on the West boundary line of the NE¼ of the NE¼ of Sec. 36, Tsp. 20S., R. 3 W., thence turn an angle of 21 degrees, 46 minutes to the left and run Southerly along the West boundary line of the NE¼ of the NE¼ of Sec. 36, Tsp. 20 S., R. 3 W. for 11.49 feet to the point of beginning.

This land being a part of the NE¼ of the NE¼ of Section 36, Tsp. 20 S., Range 3 West and being 0.52 acres, more or less.

The proceeds from said sale will be applied as follows: First, to the expense of advertising, selling and conveying, including a reasonable attorney's fee; and, second, to the payment of any amounts that may have been expended or that may then be necessary to expend, in paying insurance, taxes, assessments or other incumbrances with interest therein; and third, to the payment of said note in full, and, fourth, the balance, if any, to be turned over to the mortgagors.

Zeb Merrell and Margie Merrell
Karl C. Harrison
Attorney for Mortgagees

9/23,30/65 10/7/1965

NOTICE OF SALE

The State of Alabama vs. 1-1960 Chrysler New Yorker, 4 door Sedan V-8 automobile, Motor No. 83-03109733, Tag No. 58-1810, and Joe Honeycutt

In The Circuit Court of Shelby County, Ala. In Equity No. 4571

By virtue of a Decree in the above stated cause, rendered by the Hon. A. L. Hardegree, on the 20 day of September, 1965, of the Circuit Court of Shelby County, Alabama, in Equity, to satisfy said Decree, I will sell to the highest bidder and best bidder for cash, at public sale, at the Court House Door, of said County, between the hours of Eleven o'clock A. M. and Four o'clock P. M. on Saturday, the 2nd day of October, 1965 the following described property, to wit: 1-1960 Chrysler New Yorker, 4 door Sedan V-8 automobile, Motor No. 83-03109733, Tag No. 58-1810

Witness my hand, this the 20th day of September, 1965.

L. G. Fulton, Register

9/23/1965

Silage is becoming more important as a winter feed for beef cattle. It lends itself to mechanization and can be harvested with less risk of rain damage.

Depletion of salt and water in the body due to oversweating can cause heat exhaustion. Avoid such problems by resting regularly and replacing salt needs daily and drinking water in small quantities.

LEGAL NOTICE

State of Alabama, Shelby County
In the Probate Court of Shelby County, Alabama
State of Alabama, Petitioner Vs.
Odell Goff, et als, Respondents

PUBLICATION NOTICE

TO: The following named persons whose residences are unknown, according to affidavit filed in the above styled cause, but whose last known residences appear as indicated, each of said persons being of sound mind and over the age of twenty-one years in the belief of affiant: United States Trust Company, address unknown; Elizabeth Brown, 4214 Empardardo Street, Tampa, Florida; Margraet Brown Broughton, 50 Anderson Street, Hackensack, New Jersey; Harold E. Broughton, 50 Anderson Street, Hackensack, New Jersey; Emma Brown Galyon, 608 North Front Avenue, Rockwood, Tennessee; George Galyon, address unknown; Etherine Anderson Hale, 4202 Bangor Avenue, Detroit, Michigan; John Hale, 4202 Bangor Avenue, Detroit, Michigan; Katie Hodge, 9211 South Princeton Avenue, Chicago, Illinois; Corneleus C. Hodge, 9211 South Princeton Avenue, Chicago, Illinois; Philip Anderson, 4202 Bangor Avenue, Detroit, Michigan; Hattie Anderson, 4202 Bangor Avenue, Detroit; Curtis Anderson, 4202 Bangor Avenue, Detroit, Michigan; Irene Stone, Route 1, Box 505, Lake Placid, Florida; Lester Stone, Route 1, Box 505, Lake Placid, Florida; Ruby Tinney, 539 Harbor Hills, Lomita, California; Mid-State Homes, Inc., P. O. Box 9128, Tampa, Florida; Carolyn Howard, Box 1807 Lawson Avenue, Dalton, Georgia; Tommie Howard, 1807 Lawson Avenue, Dalton, Georgia; Millissa Howard, Route 1, Old Fort, Tennessee; Loyd Howard, Route 1, Old Fort, Tennessee; Lawrence Moore, Route 1, Box 111, Fort Walton Beach, Florida; Inez Moore, Route 1, Box 111, Fort Walton Beach, Florida; Also, to any person or persons, corporation or corporations who may claim to own any right, title or interest in and to or hold in the Probate Court of Shelby County, Alabama, any lien against any real property situated in Shelby County, Alabama, designated as the highway right-of-way and incidents thereto as shown by the State of Alabama Highway Map, Project No. S-1360-A, Columbiana By-Pass, Shelby County, Alabama, as recorded in the Office of the Probate Judge, Columbiana, Alabama, and more particularly described in the Application for Order of Condemnation heretofore filed in the above styled cause. The names and residences of any such person or persons, corporation or corporations being unknown according to the affidavit filed in the above styled cause.

You are hereby notified that on the 7 day of Sept., 1965, State of Alabama, Petitioner, filed in the Probate Court of Shelby County, Alabama, its Application seeking to condemn, for the uses and purposes stated in said Application, certain lands or property owned by you or in which you own or claim an interest therein, being situated in Shelby County, Alabama, said lands or property, and the particular interest therein sought by the Petitioner, being more particularly described in said Application.

You are further notified that said Court has appointed the 1 day of October, 1958, at ten o'clock A. M., as the day for hearing said Application, and you may appear in said Court on said day and contest the same, if you see proper.

Witness my hand this 7 day of Sept., 1965.

Conrad M. Fowler
Judge of Probate of
Shelby County, Alabama

9/9,16,23/1965

LEGAL NOTICE

Estate of J. A. Hammonds, Deceased.

PROBATE COURT

Letters Testamentary of said deceased having been granted to the undersigned on the 15 day of September, 1965 by the Hon. Conrad M. Fowler, Judge of the Probate Court of Shelby County, notice is hereby given that all persons having claims against said estate are hereby required to present the same within time allowed by law or the same will be barred.

Carrie Hammonds
Executrix of the Last Will and Testament of J. A. Hammonds, dec.

9/23,30/65 10/7/1965

Dance the "Jerk" but don't be one. More education now means a better job later on.

LEGAL NOTICE

Notice of Publication To Probate Will

The State of Alabama, Shelby County

PROBATE COURT

To Mrs. Sylvia J. Williams, 2135 N. E. 19th Street, Oklahoma City, 11, Oklahoma; Mrs. Aneta Moore, 823 North Nestor Avenue, Compton 4, California; Rev. F. D. Ferrell, 823 North Nestor Avenue, Compton 4, California; Mr. Willie Jones, 1229 N. E. 9th Street, Oklahoma City, Oklahoma, and all other next of kin of Wade A. Jones, deceased, whose names, ages, residences, and legal disabilities are unknown and cannot be ascertained after reasonable effort and on diligent inquiry, according to affidavit of the Attorney for Petitioners on file in this cause.

You will hereby take notice, that on this day came N. C. Shepard and Sam E. Kidd and produced to the Court a paper writing, purporting to be the last will and testament of Wade A. Jones, deceased, and moves the court to admit the said will to Probate and Record.

You are notified to be and appear before me, at my office in the Court House of said County at Columbiana, on the 28th day of September, 1965, at 10:00 a.m., when the motion will be considered, and show, if anything you have to allege, why said paper writing should not be admitted to Probate and record, as the true last will and testament of said decedent Wade A. Jones.

Done and Ordered this 31st day of August, 1965.

s/ Conrad M. Fowler
Judge of Probate,
Shelby County, Ala.

9/9,16,23/1965

NOTICE OF FORECLOSURE SALE

Default having been made in the payment of the indebtedness secured by that certain mortgage dated the 5th day of July, 1962, executed by Paul Chamblee and wife, Annie Mae Chamblee to City Federal Savings & Loan Association, and assumed by H. C. Hooten, which said mortgage is recorded in the Office of the Judge of Probate of Shelby County, Alabama in Volume 278, Page 130 Record of Mortgages, and said mortgage now being in default and subject to foreclosure, the undersigned has elected to declare the entire indebtedness secured by said mortgage to be due and payable as provided in said mortgage, and notice is hereby given that pursuant to law and the power of sale contained in said mortgage, the undersigned will sell at public outcry to the highest bidder for cash, in front of the main entrance of Shelby County Courthouse in Columbiana, Shelby County, Alabama, during the legal hours of sale on the 18th day of October, 1965, the following described real estate, situated in Shelby County, Alabama, to-wit:

Commence at the Southwest corner of the SW¼ of NE¼ of Section 12, Township 21 South, Range 3 West, and in an Easterly direction along the South line of said quarter-quarter, run a distance of 410.0 feet to point of beginning; thence continue along the same course for a distance of 176.0 feet; thence turn an angle of 111 degrees 43 minutes to left for a distance of 100.0 feet; thence turn an angle of 69 degrees 00 minutes to left for a distance of 181.28 feet; thence turn an angle of 114 degrees 22 minutes to the left for a distance of 100.0 feet to point of beginning.

City Federal Savings & Loan Association, Mortgagee
Lange, Simpson, Robinson & Somerville, Attorneys for Mortgagee

9/23,30/65 10/7/1965

LEGAL NOTICE

Estate of Fornie Martin, Deceased.

PROBATE COURT

Letters Testamentary of said deceased having been granted to the undersigned on the 2nd day of September, 1965 by the Hon. Conrad M. Fowler, Judge of the Probate Court of Shelby County, notice is hereby given that all persons having claims against said estate are hereby required to present the same within time allowed by law or the same will be barred.

Amy Lester Martin
Executrix of the Last Will and Testament of Fornie Martin, deceased

9/9,16,23/1965

Daylilies can be moved during the flowering period, and one advantage of doing it at this time is that color groupings can be made more easily.

MORTGAGE FORECLOSURE SALE

Default having been made in the payment of the indebtedness secured by that certain mortgage executed by Taylor Fincher and wife, Mabel Fincher to E. J. Glass, on the 23 day of November, 1956, said mortgage being recorded in the office of the Judge of Probate of Jefferson County, Alabama, in Volume 246, Record of Mortgages, at page 543, which said mortgage was duly transferred and assigned to E. J. Glass, Jr. and wife, Mary Glass, on July 14, 1965 by instrument recorded in Volume 236, at Page 489 in said Probate Office the undersigned, E. J. Glass, Jr., and Mary Glass, as mortgagee-transferee, under and by virtue of the power of sale contained in said mortgage, will sell at public outcry to the highest bidder for cash, in front of the entrance of the Court House, at Columbiana, Shelby County, Alabama, on the 6th day of October, 1965, during the legal hours of sale, the following described real estate, situated in Shelby County, Alabama, to-wit:

A part of the SE¼ of the SE¼ of Section 31, Township 18, Range 1 West, Shelby County, Alabama, more particularly described as follows: Begin at the Southeast corner of the said SE¼ of SE¼ of said Section and run North along the ¼ section line a distance of 80 feet to the point of beginning of the property hereby conveyed; thence continue in the same direction to point 300 feet South of where the Florida Short Route Highway intersects said East boundary of said ¼; thence in a Westerly direction 100 feet; and parallel with South boundary of said ¼; thence run South and parallel with said East boundary to a point directly West of the point of beginning; thence run East parallel with the Southern boundary of said ¼-¼ section to point of beginning, being a strip 100 feet East and West and 300 feet North and South.

This sale is made for the purpose of paying the indebtedness secured by said mortgage, as well as the expenses of foreclosure.

E. J. Glass Jr. and Mary Glass, Transferee
James, Beavers & Harrison
Attorneys for Transferee

9/9,16,23/1965

MORTGAGE FORECLOSURE SALE

Default having been made in the payment of the indebtedness secured by that certain mortgage executed by James H. Young and wife, Velma W. Young to Collateral Investment Company on the 18th day of May, 1961, said mortgage being recorded in the Office of the Judge of Probate of Shelby County, Alabama, in Valume 272, page 124, the undersigned Collateral Investment Company as mortgagee, under and by virtue of the power of sale contained in said mortgage, will sell at public outcry to the highest bidder for cash, in front of the Court House at Columbiana, Shelby County, Alabama, on the 11th day of October, 1965, during the legal hours of sale, the following described real estate, situated in Shelby County, Alabama, to-wit:

Lot 18 in Block 1, according to map on file in the Office of the Judge of Probate of Shelby County, Alabama, known as "Dunwar Estates" subdivision, and recorded in Map Book 3, at page 154.

This sale is made for the purpose of paying the indebtedness secured by said mortgage, as well as the expenses of foreclosure.

Collateral Investment Company, Mortgagee
Spain, Gillon & Young
First National Building
Birmingham, Alabama
Attorneys for Mortgagee

9/9,16,23/1965

NOTICE OF SALE

The State of Alabama vs. 1-1957 Plymouth 2-door automobile Motor No. 16334202, Tag No. 58-1188, V-8 and Joe Honeycutt

In The Circuit Court of Shelby County, Ala. In Equity No. 4573

By virtue of a Decree in the above stated cause, rendered Hon. A. L. Hardegree, on the 20 day of September, 1965, of the Circuit Court of Shelby County, Alabama, in Equity, to satisfy said Decree, I will sell to the highest bidder and best bidder for cash, at public sale, at the Court House Door, of said County, between the hours of Eleven o'clock a.m. and Four o'clock p.m. on Saturday, the 2nd day of October, 1965 the following described property, to wit: 1-1957 Plymouth 2-door automobile, Motor No. 16334202, Tag No. 58-1188, V-8

Witness my hand, this the 20th day of September, 1965.

L. G. Fulton, Register

9/23/1965

NOTICE OF FORECLOSURE SALE

Default having been made in the payment of the indebtedness secured by that certain mortgage dated the 2nd day of September, 1960, executed by John A. Cade and Wife, Aslene Cade to City Federal savings & Loan Association, and assumed by Russell Ryan and Hazel Ryan, which said mortgage is recorded in the Office of the Judge of Probate of Shelby County, Alabama in Volume 268, Page 115, Record of Mortgages, and said mortgage now being in default and subject to foreclosure, the undersigned has elected to declare the entire indebtedness secured by said mortgage to be due and payable as provided in said mortgage, and notice is hereby given that pursuant to law and the power of sale contained in said mortgage, the undersigned will sell at public outcry to the highest bidder for cash, in front of the main entrance of Shelby County Courthouse in Columbiana, Shelby County, Alabama, during the legal hours of sale on the 18th day of October, 1965, the following described real estate, situated in Shelby County, Alabama, to-wit:

Lot 11 of Block 202 according to Dunstan's Map of Calera, Alabama being more particularly described as follows: Begin at the intersection of the center line of the L & N Railroad with the intersection of the center line of the Southern Railroad in the Town of Calera, Alabama; thence run South along the center line of the L & N Railroad a distance of 615.0 feet to a point on the North right of way line of 17th Avenue; thence run East along said North right-of-way of 17th Avenue a distance of 50.0 feet to the SW corner of Lot No. 14 of Block 202 according to Dunstan't Map of the Town of Calera, Alabama; thence continue East along the North right-of-way of 17th Avenue a distance of 150.0 feet to the point of beginning of the lot herein described; thence continue East along the North right of way of 17th Avenue a distance of 50.0 feet; thence turn an angle of 90 degrees to the left and run a distance of 140.0 feet; thence turn an angle of 90 degrees to the left and run a distance of 50.0 feet; thence turn an angle of 90 degrees to the left and run a distance of 140.0 feet to the point of beginning.

City Federal Savings & Loan Association, Mortgagee
Lange, Simpson, Robinson & Somerville, Attorneys for Mortgagee

9/23,30/65 10/7/1965

FORECLOSURE NOTICE

State of Alabama, Shelby County

Default having been made in payment of the indebtedness secured by that certain mortgage executed by S. W. Bentley and wife, Virginia Bentley to The First Bank of Alabaster, Alabaster, Alabama, dated November 16, 1962, and recorded in Mortgage Book 280 at page 177, in the Probate Office of Shelby County, Alabama, and such default continuing, the undersigned will sell for cash at public outcry, between the legal hours of sale, at the Shelby County Courthouse door in the City of Columbiana, Alabama, on the 23rd day of October, 1965, the following described property situated in the County of Shelby, State of Alabama, to-wit:

Commence at the NW corner of SE¼ of SE¼ of Section 34, Township 20, Range 3 West, and run East along the North line of said forty 210 feet to the point of beginning of the lot herein described; thence continue East along the North line of said forty 358 feet, more or less, to the NW corner of the Elder and Mildred Smith lot; run thence Southwesterly along the Westerly line of said Smith lot and the Westerly line of James and Mary Douglas lot 365 feet, more or less, to the North right of way line of the Helena-Alabaster Highway; run thence Northwesterly along said Highway right of way 169 feet, more or less, to the SE corner of the E. J. and Doris Hall; run thence North along the East line of said Hall lot 271 feet, more or less, to the point of beginning, all being situated in SE¼ of SE¼ of Section 34, Township 20, Range 3 West.

Mineral and Mining rights excepted.

Said sale will be made for the purpose of paying the indebtedness secured by said mortgage, together with interest thereon, and a reasonable attorney's fee.

The First Bank of Alabaster, Alabaster, Alabama
Holder of Mortgage
Frank Ellis, Jr., Attorney for Holder of Mortgage

9/16,23,30/1965

Wilsonville News

By Margaret Mooney

The members of the Wilsonville Methodist and Old Chapel Churches gathered at Old Chapel Sunday evening for a fellowship supper that won't soon be forgotten. The inspirational message was presented by Mr. L. L. Bathurst. A large number attended.

Mrs. G. O. Self is spending a few days this week in Birmingham with her daughter, Mrs. Raymond Taylor. During her visit there she will undergo treatment at the Ear Clinic at University Hospital.

Joe Smith, who is stationed with the Navy in San Diego, California, paid a visit by telephone Sunday night to his parents, Mr. and Mrs. C. F. Smith. He stated that he was getting ready for an oversea inspection. He will make a tour through Japan and probably Viet Nam before returning to California. Joe receives the Reporter every week, so I will say we all will be thinking about you and looking forward to the time when you can return to good old Wilsonville, Alabama.

Mrs. Marvin Glen and daughter Sheila of Tuscaloosa, and Mr. and Mrs. Morris Ingram of Birmingham were guests of their mother Mrs. Lola Ingram over the week end.

Mr. and Mrs. John Boyles and family of Huntsville were week end guests of Mr. and Mrs. Jack Bishop and Mr. and Mrs. Bobby Boyles.

Mr. and Mrs. J. A. Crowson and daughter, Mrs. Pate Shaw of Powderly visited with friends and relatives here Tuesday.

Mr. and Mrs. Lloyd Smith have had as their guest, Mrs. Smith's brother, Asa (Sonny) Murphree, who is serving with the Navy and has just returned from Viet Nam. He will be leaving this week and will be stationed in Mayport, Fla.

Mr. and Mrs. Ralph Barnes of Helena spent Sunday with his parents, Mr. and Mrs. J. W. Barnes.

Birthday greetings go out this week to two interesting little fellows in our town. Jeffrey Smith, son of Mr. and Mrs. Reed Smith celebrated his 4th birthday Sunday, and Andy Johnson, son of Mr. and Mrs. Elwood Johnson celebrated his 2nd birthday Monday.

We have just learned that Lloyd Smith is a patient in Shelby Memorial Hospital. Sure hope his condition is not too serious, so he can return home soon.

During the last week we lost two very dear ladies in our community. Our deepest sympathy goes to the families of Mrs. Annie Smith and Mrs. Maude Cross. They were very dear to the hearts of all of us, and they will certainly be missed.

Please remember if you have any news items for Wilsonville call me at 694-7731.

SNIPE FLIES—TOP ALA. INSECT PEST

Boll weevils, corn earworms and cabbage loopers are all taking a bite out of Alabama's farm income these days, but it's not these insects that have most people worried. It's snipe flies.

"I'm getting a lot more calls about these little black-winged flies than I am about the more economically important insects," says Frank McQueen, Auburn University entomologist.

People throughout the state are concerned about heavy numbers of the flies emerging from grass sod and congregating in cotton fields, orchards and around homes on shrubbery, trees and lights. Chambers, Clay, Bibb, Tuscaloosa, Pike, Fayette and Lee counties are reporting the heaviest build-ups.

"Fortunately," adds McQueen, "they're only a nuisance and do no damage."

Horseshoe Bend National Military Park near Alexander City marks the spot where Andrew Jackson broke the power of the Creek Indian nation.

Don't gamble with your future. Youth opportunity depends on education.

New Hope News

By Mrs. J. M. Denson

Friday evening will be among the memorable occasions for the Joy Class. Mr. and Mrs. Robert Morrison entertained this group at their home with a delicious steak dinner. The group enjoyed a social hour and sang hymns following the meal, and twenty-two were present to participate.

Mr. Bill Swann is improving at his home here after spending last week in the Highland Baptist Hospital where he went for observation and treatment.

Mrs. Ernest Anderson of Montgomery spent Sunday here where she visited Mrs. Virginia Bailey and other relatives. She was accompanied by Mr. and Mrs. Gene Champion who are also residents of Montgomery.

Mr. and Mrs. J. W. Mahan were business visitors in Cullman Saturday.

Shelia and Shelaine Swann, attractive little daughters of Mr. and Mrs. Bill Swann have returned from Huntsville where they spent several days visiting their aunt, Mrs. Lawaha Parrish and family.

Congratulations are going to Mr. and Mrs. Bill Hooks, Jr. who were married at the Ensley Baptist Church Friday evening. She is the former Martha Hamilton, and they are at home in Bluff Park.

Miss Louise Farley spent the week end visiting Mr. and Mrs. Woodrow Farley and other relatives at Calera.

Among other visitors here were Mr. and Mrs. Gene Cox with their sons, Bob and Gary, of Gardendale who spent Sunday as guests of his parents, Mr. and Mrs. Manon Cox on Cahaba Valley Road.

Mr. and Mrs. Oscar Cagle have returned from Charlotte, N. C. where they spent last week visiting relatives.

Mr. and Mrs. G. S. Cross spent Friday in Columbiana attending to business.

Chris Street and Spud Bishop are enrolling at Jefferson Junior State College in Birmingham where they will be students this year.

Eleanor Whitman and Melissa Everett, two attractive youngsters from Concord, Tenn., are spending several days here where they are guests of Rev. and Mrs. Don Acton.

Mrs. Belle Whitworth is in the Shelby Memorial Hospital where she went for observation and treatment.

Judy Todd Blackmon of Birmingham was the guest of Mrs. J. M. Denson and other relatives on Cahaba Valley Road Sunday.

Mrs. Tillman Wilson of Adamsville was the guest of Mrs. J. M. Wilson and other relatives in this area Saturday.

Mr. and Mrs. Joe Benson and children of Saginaw spent Sunday here where they were guests of her mother, Mrs. Virginia Bailey and other relatives.

In the study of Missions, members of the Auxiliary enjoyed a discussion on the Missions in Columbia at their meeting Thursday. Mrs. Don Young who led the program read the Scripture from Rev. 3 and gave the introduction, while other topics included The Open Door, Opportunities and Some Little Power. To conclude the meeting, refreshments of donuts, peaches, cake and tea were served by Mrs. James Rutherford when guests sat around the table for a delightful social hour.

Shortchange your education now and you may be short of change the rest of your life.

STERRETT

By Mrs. Pearl Hartsfield

Mr. and Mrs. C. E. Hartsfield's weekend guest were Mr. and Mrs. Edward Hartsfield and son of Marietta, Georgia.

Mrs. Tony Driggers has returned home from Leeds Hospital where she spent several days the past week.

Mr. Gene Abercrombie and sons, Garry and Gregory, attended the football game Saturday at Auburn.

A surprise party was given Friday afternoon for Mrs. Saranel Weldon at her home by Mrs. Mary McGuire, Mrs. Shelby Cox, Mrs. Mervin Ann Gill and Mrs. Belvin Garrett.

Mr. and Mrs. Sonny Moore, Cory and Sonny Faye, Mr. and Mrs. C. E. White visited Mr. and Mrs. Curtis Strocner of Birmingham, Sunday afternoon.

Mr. and Mrs. Elbert Miller's Sunday dinner guest were their daughter and family, Mr. and Mrs. Alton Brasher. Sunday afternoon guest were: Mr. and Mrs. David Miller, Mr. and Mrs. H. N. Stracner, son Jerry, and daughter, Patsy.

Jerry Gill, Harold Spradley and Harold Howard were home for the weekend from Alabama College.

Mr. and Mrs. Wayne Gill, baby Wendy and Mrs. Pearl Hartsfield visited friends in Birmingham Sunday afternoon.

Don't cheat yourself. Stay in school now and earn more in the future.

Bookmobile Schedule

Monday, Sept. 27

Wallace Home - Dunnavant Road 8:55; Dunnavant - Bowdoin's Store 9:20; Vandvier - Watson's Store 9:50; Hollis Home 10:15; Sterrett - McGuire's Store 10:40; Justice Home 11:20; Snyder Home 11:30; C. H. Evans Home 11:40; Vincent Negro Apts. 12:00; Vincent High School 1:00; Harpersville Apartments 2:50

Tuesday, Sept. 28

Montevallo Jr. High School 8:45; Prentice High School 10:00; Wooley Home - Wilton 11:15; Sanderson Home 12:15; Hubbard Home 12:40; Battle Home 12:55; Speech Clinic 1:15; Almont School 1:35; George Harrison Home 2:50; Aldrich 3:10

Wednesday, Sept. 29

Vick's Store - Station 8:20; Weldon's Store - Station 8:50; Sewell Hill - Lott Home 9:20; Culberson Home 9:45; Wallace Grocery 10:15; Strother's Store 10:40; Moore Home 11:05; G. W. Stamps Home 11:20; Salser Service Station 12:30; Westover Post Office 12:55; Blalock Store - Station 1:30

Thursday, Sept. 30

Alabaster Garden Apartments 8:30; Griffin Home 8:45; Brantleyville 9:05; Maylene Post Office 9:40; Cardwell Grocery 9:55; Houston Home 10:15; Terrill's Grocery 10:45

Friday. Oct. 1

Headquarters - Columbiana

'65 COTTON PRICES MAY BE ON THE RISE

Grassy cotton fields may cause consumers to pay more for cotton material this year. And the farmer may lose up to $13.50 a bale.

Since grass and cotton are both fibers, a mechanical harvester will mix them as it picks, says J. T. Gaillard, Auburn Extension farm mechanization specialist. There may be enough grass from one row of cotton to lower its quality one grade.

Grassy cotton is also a problem for the mills, Gaillard adds. It requires extra cleaning operations before material is manufactured. This will mean a loss of about $8.50 a bale for most cotton.

Gaillard says that grassy cotton is eligible for a loan but at a penalty. This may account for the $13.50 a bale loss.

Fabrics of cotton and wool do not pull apart at the seams.

THE COLUMBIANA LEADER
Will Be Closed
ALL DAY
Monday, Sept. 27, 1965
Wednesday, Oct. 6, 1965
In Observance of
RELIGIOUS HOLIDAYS

Dine At The
DAIRY BAR
DRIVE IN
COLUMBIANA, ALA.
CALL US FOR
CARRY - OUT MEALS & TREATS
DAIRY BAR
DRIVE IN
"Where Courtesy and Quality Exceed Price"
SEA FOOD
STEAKS
REGULAR
DINNERS
BREAKFAST
(With Hot Biscuits)

You'll Like The Fast Delivery
You Get From
McDOW MOTOR COMPANY
ON A
1965 CHEVROLET

Impala Super Sports! Impalas! Biscaynes! Bel Airs! We've got them all . . . ready for immediate delivery! Get a Grand Slam Deal today on the model of your choice during our exciting "Clean the Bases" stretch-drive selling streak!

1965 Chevrolet
4 Door Impala, Air Conditioned, Power Brakes, and Steering, Powerglide, Low Mileage

McDOW MOTOR COMPANY
Columbiana, Alabama 694-2061

1963 Chevrolet
Super Sport Convertible, Powerglide and Steering, Clean, Low Mileage

1962 Chevrolet
4 Door Bel Air V8 Powerglide, Air Conditioned, Power Steering Extra Clean

1959 Chevrolet
4 Door 6 Cylinder Station Wagon One Owner, Clean

CHECK OUR CLOSE OUT PRICES ON ALL
1965 Accessories

GRAND SLAM Clean-Up!

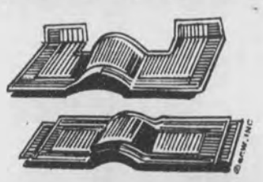

1965 CHEVROLET
Floor Mats
UP TO
30% Discount
Greatly Reduced
1965 CORVAIR
AND CHEVELLE
RADIOS
ONLY 6 LEFT

CLOSE OUT SALE!!
1965 CHEVROLET
FENDER SKIRTS
$7.75 A Pair

CHROME
FENDER SKIRTS
SCUFF PADS
$2.75 A Pair

Social and Personal Mention

MILDRED WHITE WALLACE, Society Editor

ON HIS OWN

Peter is ambling home from school.
Dragging a stick across a fence,
Kicking a stone,
Taking his easy, small-boy way.
Leave him alone.
Let him dawdle back,
Don't plan, or hurry him; let him be;
If only for this one day
With time for himself,
unscheduled, free
Of cub scout meeting, of ordered play,
And the music lesson at half-past three.

Let him do with the hours what he will,
In aimless delight through an afternoon
Filled with his own imaginings.
Maybe he'll make up games in his head
Or start a house in the apple tree.
Let him dilly-dally and dream his dream,
The years will harry him all too soon.
Let him be.

Mariana B. Davenport
(Christian Science Monitor)

MISS JEANETTE NIVEN HONORED

Mrs. Pauline Rogan entertained the Shelby County Department of Pensions staff Thursday evening, with a dinner party at her home in Montevallo in honor of Miss Jeanette Niven, former case supervisor, who has accepted a positon with Alabama College in the Sociology Department.

The table was beautifully appointed with cutwork cloth, and centerpiece of yellow and white crysanthemums.

Miss Niven was presented a beautiful silver tray as a token of appreciation from staff members.

Those present were: the honoree and her mother, Mrs. C. E. Niven; Mrs. Nell J. Fulton, Director; Mrs. Emmie Young, Mrs. Margaret McGhee, Mrs. Sue Bates, Mrs. Margaret Nabors, Mrs. Shirley Thomas, Mrs. Mary Alverson, Mrs. Delores Godfrey, Miss Ann Majors, Mrs. Emily Eddings, Mrs. Hildred Nichols, Mrs. Melville Harlin and Mrs. Rosalyn Lucas.

Miss Carol Harrison of University of Alabama was the week end guest of her parents, Mr. and Mrs. Karl C. Harrison.

Those new cushions on the pews at the Columbiana Methodist Church were generously donated by Mr. and Mrs. J. I. Harrison.

Helen E. Roberts "Sissy" to her friends, has pledged Chi Omega at University of Alabama. Barbara A. Gates of Vincent is also a pledge.

Miss Maurine Minor has returned from a delightful visit with her sister, Mrs. J. B. Lasher and Mr. Lasher in Winwood, Pennsylvania. During her visit, Maurine had the pleasure of visiting New York and the World's Fair.

MISS MOLLIE VINSANT HONORED ON BIRTHDAY

Miss Mollie Vinsant

A surprise birthday party for Miss Mollie Vinzant was arranged by hospital staff friends in the beautiful dining area of the Nursing Home on Thursday, September 2, at 1:30 p.m.

Miss Mollie was reporting for duty at 3:00 p.m. and "Came on early at the request of a friend in need." The surprise and joy in her face was a delight to her devoted friends who had gathered to wish her "many happy returns" of the day — God has blessed us with the one and only "Miss Mollie"! She has served the sick and "new comers" of Shelby County for many happy years. Those whom she has served revere her and wish her many more happy fruitful years of service.

(Reported)

SEPT. ANNIVERSARIES

Sept. 23 marks a birthday for Casey Hardison, Betsy King and Tom Seale. On Sept. 24, you may say "Happy Birthday" to Helen Baker, Nell Fulton, Della Tidmore and Bill Vansant. Sept. 25 will be wedding anniversary time for Mr. and Mrs. Sterling Moore and birthday-time for: Connie Brown, Estelle B. Chisolm, F. P. Chesser Sr., Nina Joseph, Suzette Niven and Tony Watkins. Sept. 26, birthday greetings will be in order for: Darlene Connell, Sharlene Connell and Dan Head. Sept. 27 "Many happy returns of the day" to: Faye Etress, Jo Lightsy, Charles McCombs and Charlotte Warren. Sept. 28 will find the following folk passing another milestone: Eleanor Dorough, Ozelle Furney, Harold McCord, Susie Rowland; and celebrating on this same date a wedding anniversary will be: Mr. and Mrs. James E. Mooney and Mr. and Mrs. O. S. Vincent. Homer Joiner is the lone birthday celebrant listed on the PTA calendar for September 29.

"Sissy" Roberts of University of Alabama spent the week end in Columbiana as the guest of her parents, Mr. and Mrs. Keener Roberts.

WSCS OBSERVES 25TH ANNIVERSARY

The W.S.C.S. of the Columbiana Methodist Church commemorated the 25th Anniversary of the Women's Society of Christian Service with a program and tea Sunday afternoon, September 19 at 3:00 in the Fellowship Hall of the Methodist Church.

Mrs. John Lewis Cates, President of the local society, gave the welcome. A hymn, "Love Divine" was sung, accompanied by Mrs. Jimmie Curtis, pianist.

The Rev. Earl Gordon gave an inspiring and meaningful devotional and challenged the members to renew their vows of loyalty and support to their Church and the W.S.C.S.

The growth and accomplishments of the W.S.C.S. over the last 25 years was presented by Mrs. L. C. Taylor, and Mrs. E. J. Sullivan gave the goals set by the W.S.C.S. for the future. Tribute was paid the ladies of the local society who had been active for 25 years.

Mrs. Dan Cosby closed the program with prayer.

A lovely tea was held following the program. The tea table was covered with a white lace cloth and beautifully appointed with a silver candelabra holding an arrangement of yellow and lavendar chrysanthemums and white candles. The anniversary cake was embossed with yellow flowers and placed at one corner of the cake was the number "25" signifying the 25th Anniversary. Delicious punch, centered with an ice ring adorned with yellow artificial flowers, was served from a crystal and silver bowl. Mrs. Hank Spires and Mrs. Leon Kelly presided at the tea table.

ANNUAL AAUW TEA SEPTEMBER 26

The Executive Committee of the Montevallo Branch, American Association of University Women, will entertain at its annual tea honoring new and prospective members on Sunday afternoon, September 26, from 4 to 5:30 at the home of Mrs. Charles Gormley.

Guests will be greeted by Dr. June Broxton, president; Mrs. Ralph Sears, vice-president; Mrs. Carl Edfeldt, membership chairman; Mrs. Robert D. Groover, secretary; Mrs. Henry Turner, tresaurer; Dr. Katherine Vickery, vice-president of the Southeast Central Region of AAUW. Other hostesses for the occasion are Mrs. Grady Parker, chairman of the Social Committee, and past presidents of the Montevallo Branch.

JAMES H. FAULKNER AAUW GUEST SPEAKER

At the opening fall meeting Tuesday night, September 28, Mr. James H. Faulkner, attorney, will be the featured speaker. The meeting will be held at Main Hall on the campus of Alabama College at 7:30 p.m.

Mr. Faulkner, prominent attorney with law practices in Birmingham and Montevallo, will address the group on "Law and Citizen," a topic to be emphasized throughout the coming year in AAUW programs.

Hostesses for the initial meeting will be Miss Josephine Eddy, Mrs. T. E. McCulley, Mrs. David Cotter, Dr. Corinne Eddy, and Mrs. John V. Blackwell.

VIGNETTE CLUB TO SPONSOR HAMBURGER SUPPER

The Vignette Club will sponsor a Hamburger Supper, Friday night, Sept. 24, 1965, at the Shelby County High School Lunch Room from 5:00 p.m. to 7:00 p.m. Tickets may be purchased from any Vignette Club member, or may be bought at the door of the Lunch Room during the serving hours Friday night.

The 24th is the date of the S.C.H.S - B. B. Comer football game in Columbiana. So plan to eat supper with the Vignette Club before the football game.

The Vignette Club will use the proceeds from the supper for its various projects in the Columbiana schools.

Thomas Talton has landed with the U. S. armed forces in Viet Nam. The Reporter is on its way thru his new APO number 96490

Mrs. L. R. Jacks of Decatur is the house guest of her brother, Hap Hatchett and Mrs. Hatchett.

MRS. McGRAW APPOINTED TO LIBRARY BOARD

Mrs. Richard T. McGraw

Mrs. Richard T. McGraw of Vincent has been appointed by the Shelby County Board of Revenue as a member of the Shelby County Library Board to fill the vacancy created by the resignation of Mrs. C. E. Brackett.

Mrs. McGraw was a member of the first Shelby County Library Board and capably served many years. She has continued to show a keen interest in the County Library Program and the Board is fortunate to again have her as a member.

Mr. and Mrs. Dow Bozeman and two children of Columbus, Ga., and Miss Harriett West of Tifton Ga., spent the week end in Columbiana as the guest of their grandparents, Mr. and Mrs. Clarence Spivey.

CARLENE TRACY

Carlene Tracy, widely known and successful beautician, of Alabaster, recently walked off with top honors at the Alabama Hairdressers and Cosmetologists Associations State Coiffure Creation Contest. The annual convention was held at the Thomas Jefferson Hotel in Birmingham.

Miss Tracy competed with Hair Stylists from all over the State. In winning top honors in this contest, Carlene's hair style was selected to represent Alabama nationally next July in Houston Texas.

Carlene is a graduate of Thompson High School and the daughter of Mr. and Mrs. Carl W. Street of Helena. Her model in the above contest was Nell Bates of Clanton and Birmingham.

RUSSELL FULMER WALKER

Friends are extending congratulations this week to Mr. and Mrs Lewis Walker as they learn of the arrival of a son born in Shelby Memorial Hospital, September 16 1965. They have named the newly arrived King O' Hearts Russell Fulmer Walker.

FRESHMAN DANCE

Members of the Freshman Class at Alabama College, numbering approximately 900, were entertained with a dance last Saturday evening culminating a week filled with social and scholastic activities. The Kiwanians furnished the tempo for the devotees of terpsichore.

The Shelby County group of students in AC were numbered among the enthusiastic supporters of the Wildcats last Friday night when they again chalked up another win over the Linevill Eleven. It is reported that 15 members of the Senior Class from SCHS, who were graduated last May, are now happily pursuing their collegiate courses in Alabama College.

DRAFT CALL

State Director Glen Curlee states that 1089 Alabama young men would be called to the Induction Station during October as the State's part of a 33,600 nation wide Selective Service call. Two will be called from Shelby County

Sixty-eight boys left Columbiana last week for a physical examination in Montgomery.

Members of the Draft Board include Francis Leonard, Chairman, Luther McGiboney of Columbiana and J. L. Batson of Wilsonville.

Mr. and Mrs. Sam Roberts of Auburn spent a few days in Columbiana last week as the guest of Mr. and Mrs. Rux Carter and Mr. and Mrs. H. M. Roberts.

Good Morning

By Milton Bird

LETTERS

Outside in a wateroak a mockingbird sang. He sang for an hour and then he flew away. Inside Will Atchison and I waited for his singing to commence again. But he was gone and we would have to do without his golden notes. Will was ill and I had come up to see him. Since, through the years, we had been as close as two little run-a-way boys.

I was thinking about those years, letting the thoughts simmer in my mind. I remembered our trips to the hospital to see the sick. And to the nursing home to see the shut-ins. And to funerals where other friends were being laid to rest. I recalled his fine good humor, that he sprinkled over a sick room, and the way it rubbed off on the sick making them feel good all over. And I remembered the shut-ins, the ones who had climbed the hill and were walking into the sunset, and the glow that leaked out of their eyes at his coming. And the others, going on a last journey, receiving their last respects from their loved ones and their friends, all of them his friends, and my friends, through the years that stretched back into a long ago.

And then he said, breaking into my thoughts: "Do you still go over to see the sick and the shut-ins?"

"Uh-huh."

He waited a little before he said: "I'm glad we went." He looked off, at a bluebird that flew by outside the window. "I'm mighty glad we went."

Across the street, in a neighbor's house, a television started up. The music came across the road and floated through the window.

"Do you watch television?" I said.

"No, I don't," he said. "I'm saving what strength I have left for my friends."

Outside, in the wateroak, the mockingbird started his song again. He was still singing when I made my way to my car. Maybe he knew that this man, who had given so much and was saving now that he might give more, needed a song to brighten his day.

HOME CARE OF BEEF

By Joyce E. Dement
Extension Home Agent

Just a moment, homemaker. Unwrap that beef before you store it in the refrigerator and rewrap it loosely in waxed paper or aluminum foil to allow circulation of air. This includes those prepackaged pieces from your selfservice supermarket. Slight drying of the surface of uncooked meats retards bacterial action.

Be sure to store the beef in the coldest part of the refrigerator immediately after purchase. Steaks, chops and small roasts will keep 2 or 3 days under good refrigeration. Ground or cubed beef should be used within 1 or 2 days for best eating quality.

Frozen beef should be stored at 0° F or lower. Usually at this temperature beef will keep 6-8 months. Ground beef and variety meats may be stored 3 or 4 months. Cooked beef should be cooled quickly after mealtime, covered tightly and stored in the coldest part of your refrigerator. Gravy and meat stock are highly perishable. Be sure to cool them quickly and refrigerate them. Cooled meat and gravy will keep 4 or 5 days in most refrigerators. If you wish to store them longer than this time period you should package them in vapor resistant packages store them at 0° F in your freezer.

Meat casseroles should be packaged in shallow containers (2 inches or less in depth) to allow food to freeze and thaw rapidly.

IN MEMORIAM

In loving memory of my father, Geo. P. Archer, who passed away one year ago, September 23, 1964.
Gone, but not forgotten,
As a face we loved so dear.
I thought time would heal the loneliness,
But only brings it near.
You've gone to be at rest with God
On Heaven's golden shore.
Someday we'll meet you father dear,
Where we will part no more.

Mrs. A. L. Crumpton

The more education you get, the greater your earning potential in the years ahead.

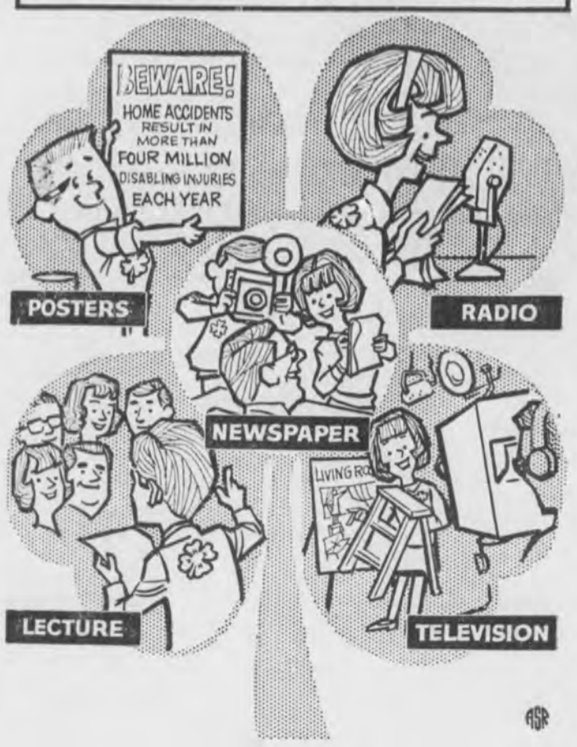

"Won't you please help us spread the 'safety word'," cry the eight national winners of $500 General Motors Scholarships for outstanding 4-H safety activities. "We would like everyone to hear more about this life-saving subject."

Promoting safety is almost a full-time job for these young people. Typical of the eight winners is Gwendolyn Zeigler, 17, of Rincon, Georgia. Extremely active in her community, she has presented 157 safety demonstrations to nearly 6,000 people, made many radio and TV appearances, written more than 30 newspaper articles and prepared innumerable safety posters. Gwendolyn has also found time to organize safety clubs for young people and conduct a community-wide fire extinguisher sale.

49 Receive Trip To 4-H Club Congress

In addition to the eight national winners, 41 state 4-H safety winners received all expense paid trips by GM to the 4-H Club Congress in Chicago. General Motors is now in its 21st year of sponsoring awards in the 4-H program.

The national winners include: Thelma Cambridge, 18, Apple Valley, Calif.; Susan Noble, 18, Nampa, Idaho; Michael Hunter, 17, Rochester, Minn.; Marleen Retzlaff, 17, Walton, Nebr.; Leonard Parren, 17, Oneonta, N. Y.; Linda Joyce Richardson, 16, Verden, Okla.; and Susan Burns, 17, Pikeville, Tenn.

S.C.H.S. HOMECOMING

OCTOBER 8, 1965

Shelby County High School Alumni Association will serve coffee and cake after the ball game in the high school auditorium.

A short business session will be held. No invitations will be sent. This will be in place of the alumni banquet.

YOU CAN START LOSING WEIGHT THIS WEEK!

IT'S EASY WITH SLENDER-X® by P.D.A.

This amazing slenderizing formula, available with no prescription necessary, can help you become the slim and trim person you want to be! Simply take a small Slender-X tablet before each meal. Slender-X goes to work immediately to put an end to your excessive food craving. As Slender-X helps you stop your extra food intake, it starts you on the way to a more attractive self.

IT REALLY WORKS!

How many pounds do you want to lose . . . 10, 30, even 45 pounds . . . or more? You can do it with Slender-X just like people are discovering all over the country. You have nothing to lose except those unsightly pounds. And if you aren't completely satisfied, you'll get your money back. So get on the road to a better-looking you this week!

GET IT TODAY AT YOUR DRUG COUNTER

SLENDER-X By P.D.A.

Or Just Mail This Coupon To:

$3.00 Box of 63 Tablets (3 Weeks Supply)

I want to start losing weight this week. Mail me a full 21-day supply of Slender-X for just $3.

NAME .....
ADDRESS .....
CITY ..... Zone ..... State .....

☐ Charge ☐ C.O.D. ☐ Payment Enclosed

Columbiana Drug Co.

COLUMBIANA ALABAMA

MOTOROLA

Rectangular Color TV

in compact cabinets

Compact Table Model.
(23" overall diag. tube meas.; 274 sq. in. picture viewing area). Model 23CT310B.

$534.90

Cabinet is so compact it could fit inside this Motorola round-tube Color TV cabinet shell—with space to spare!

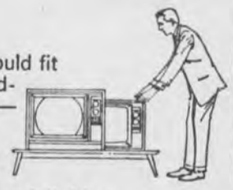

★ The picture is rectangular, full, big.
★ Cabinet is low, slim, compact.
★ Push-button Demagnetizer helps clarify picture of magnetic interference.
★ 82-channel tuning.
★ Power transformer chassis.
★ Lighted channel indicators.
★ Color indicator light.

Western Auto

Columbiana, Alabama

Vincent 7	Montevallo 14	Columbiana 27
Calera 6	Holtville 14	Lineville 7

Shelby County Football

By William Rasco

The Shelby County Wildcats extend their string to 36. Vincent eases by Calera 7-6, and Holtville ties Montevallo 14-14.

Another big weekend of football is past and the Wildcats are still rolling. Lineville, after a hard fought first half, couldn't contain the Wildcats and fell 27-7. Shelby County scored mid way of the first quarter when halfback, Butler, carried it in from 2 yards out. PAT failed and the score stood 6-0. Lineville came right back after a substained drive and scored from ten yards out PAT good and led 7-6.

With about six minutes left in the second quarter, Wayne Butler broke loose for 77 yards and six points. Chuck Walton added the PAT for a 13-7 lead at halftime. Fullback Larry Brasher led the offensive show the second half with touchdown runs of 74 and 24 yards. Chuck Walton kicked both extra points for a final 27-7 score.

Montevallo came within two minutes of victory Friday night. Holtville trailing 14-7 with two minutes remaining connected on a 56 yard pass that carried to the one yard line. Waites carried it in on the next play and Lanier ran the point to tie the score at 14-14. Ed Simpson and Doug Jones gave the home folks something to cheer about with their aerial attack. Simpson found Jones twice on the first TD march for 32 and 34 yards. Jones scored from the six and Tommy Baker added the PAT. Simpson got Montevallo's last TD on a one yard plunge, Baker PAT was good and that ended the Bulldog's scoring. Montevallo will meet the Thompson Warriors this Friday in the top county game.

Calera led Vincent 6-0 at half time on Loftin's 12 yard run, but the missed extra point proved fatal and they fell 7-6.

Vincent's touchdown came in the third quarter when quarterback Green sneaked over from the one after a substained drive. Don Harris kicked the PAT and victory for the Yellow Jackets. Coach Jimmy Jones stated that Harris played an outstanding game at defensive linebacker and offensive tackle. Vincent travels to Childersburg this Friday to take on the Tigers in what should be a fine ball game.

STANDINGS

	County	All Games
Montevallo	1-0	1-0-1
Vincent	1-1	1-1
Shelby County	0-0	2-0
Thompson	0-0	0-1
Calera	0-1	1-1

THIS WEEK'S SCHEDULE

Montevallo at Thompson
Oak Grove at Calera
Vincent at Childersburg
B. B. Comer at Columbiana

THIS WEEK'S PREDICTIONS

Montevallo 7, Thompson 6
Calera 13, Oak Grove 6
Childersburg 14, Vincent 0
Shelby Co. 20, B. B. Comer 6
Record 4-3

Montevallo Ties Holtville 14 - 14

By Susie DeMent

Montevallo and Holtville put on a football show last Friday night that saw the curtain ring down on the same scene as the opening one. It was Bulldog vs. Bulldog, with each getting two touchdowns and two extra points apiece and then going quietly home to wait until next year to decide a winner.

The Holtville Bulldogs had the opening scene and the closing one, while the Montevallo crew furnished the middle action.

Here's how the scoring went.

After Montevallo received the opening kick and failed to move, Dicky Price blocked Jimmy Birdsong's punt, caught the ball on the 18, and went in for the touchdown. Billy Waites ran the extra point, and Holtville was out front 7-0 before all the fans got seated.

In the closing moments of the second period Montevallo took to the air to come from under the 7-point deficit and tie the count before halftime.

Ed Simpson heaved two aerials to Doug Jones, good for 32 and 34 yards, to move within six yards of the payoff. Jones carried it in from there, and Tommy Baker kicked the PAT.

Midway in the third period Montevallo took the lead, 14-7. Two 15-yard penalties pushed Holtville back deep in their own territory, and a bad punt set Montevallo up in business on the 14-yard line.

Simpson clicked off ten yards in one whack, Alan Barclay picked up three, then Simpson carried it in. Baker kicked the extra point.

But the Holtville Bulldog was not down yet. With two minutes left on the clock, Price passed to Waites for 56 yards. Baker caught Waites on the one, but on the next play he plunged over for the score. Tullis Lanier ran the extra point, and that wound up the 14-14 ballgame.

Columbiana Drops Lineville 27 - 7

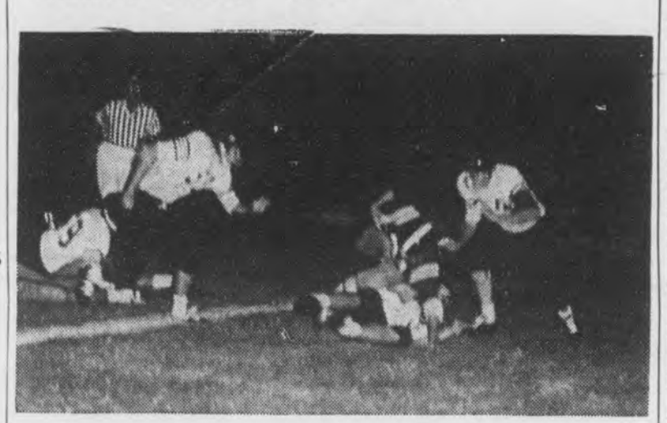

Shelby County's Wayne Butler, stopped after picking up 10 yards against the Lineville Aggies. Butler helped the Wildcats to a 27-7 victory, their 36th straight without defeat.

The Shelby County High Wildcats went thirty six without a loss, ten wins in a row, and avenged the tie on last year's card Friday night by whipping a good Lineville team 27-7.

Wayne Butler scored on 3 and 78 yard runs and Larry Leroy Brasher scored on 74 and 24 yard runs for Shelby. Chuck Walton added 3 extra points.

Shelby had 7 first downs and 318 yards net offense, while Lineville had 8 first downs and 17[illegible] yards net.

Every one did well, but the defensive ends and offensive backs had their best nights so far. Jerry Parker and Larry Wayne Brasher manned the ends and did an excellent job. All the backs didn't score but they played well. Norman Lefkovits and Chuck Walton played well at defensive guards. Norman cracked a finger bone but will probably be able to play.

Shelby County High plays B. B. Comer this week, a team whose hard luck so far hides their strength.

Vincent Gets By Calera In A Very Tight Game 7 - 6

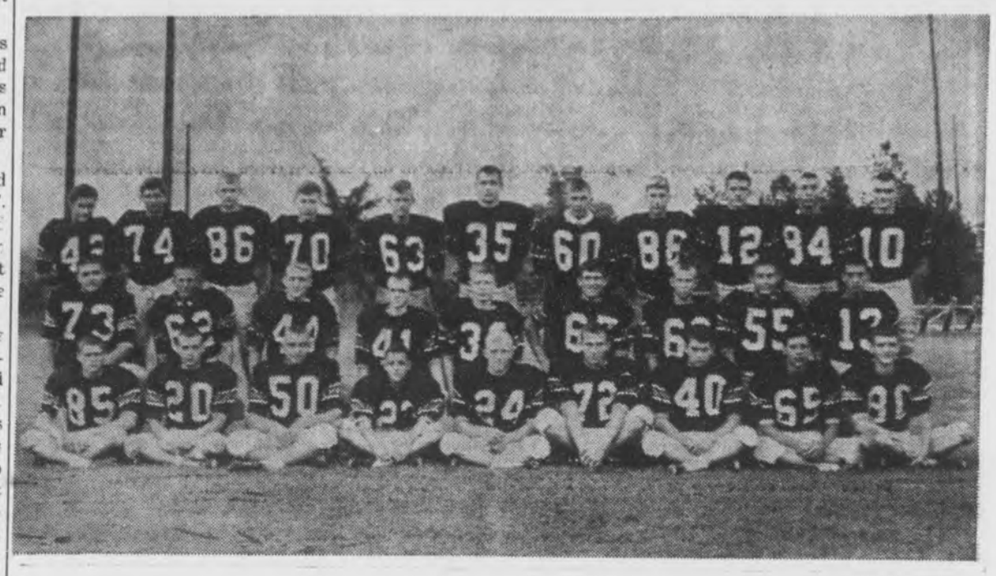

Front row, left to right: Larry Dourough, Leonard Southern, Clegg Kelley, Ronnie Sanders, Jarroll Crocker, Don Harris, Boyd Smith, Marvin Rowe, Donald Tate; Middle row, Ricky Jacobs, Wallace Phillips, Ronnie Sumners, Billy Sumners, Steve Elliott, Gary Burson, Terrell Vick, Roger Jacobs, Rex Johnson; Back row, Bobby Salser, Mike Smith, Jimmy Richardson, Gary Albright, Ross Hayes, David Hairston, Rudy Ingram Jackie Shirley, Earl Green, David Sherrill, Gary Abercrombie

VINCENT DEFEATS CALERA 7-6

Trailing 6-0 at half time the Yellow Jackets got a drive under way in the third quarter traveling 65 yards and a touchdown. Quarterback Green carried it in from the one and Don Harris added the PAT which proved the margin of victory.

Calera scored in the first half on a 12 yard run by Loftin.

Vincent was led by Crocker with 116 yards in 21 carries and Sumners 37 yards in 20 carries. Total vardage was 185 yards, and first downs 14.

Green punted 2 times for a 42.5 average.

Vincent goes to Childersburg Friday night for an engagement with the Tigers.

Water which does not evaporate or soak into the soil usually drains into ditches, streams, marshes or lakes. The land area from which the water drains to a given point is a watershed.

SEE McDOW
For Sales & Services
New & Used Cars
McDOW MOTOR CO.
Columbiana, Alabama 694-2061

Good Sportsmanship Is More Important Than The Score
Good Luck Athletes
Mooney Furn. Co.
Wilsonville, Ala.
694-7766

Edwards Big Saver
Home of
S & H
GREEN STAMPS
CARL E. EDWARDS, Owner
Calera, Alabama

KITTY TALK by H. Jack Middleton PURINA PET CARE CENTER WORDS

Cat Shows

If you decide to show your cat, you will definitely want to join a club in your locality. There are several national associations, each with its own member clubs. Each association has slightly different rules governing shows, so the rules of the association under whose sponsorship the show is held will apply to your cat's entry. For example, the Purina Pet Care Center experts offer you the following brief descriptions of some of the classes judged in one association's show:

KITTEN CLASS: Any male, female or neuter kitten that is not less than four months of age, or more than eight months is eligible for entry in this class.

NOVICE CLASS: This group includes any cat that is more than eight months of age and has not previously won a first prize in a novice or open class at any show.

OPEN CLASS: All cats eight months or older that have not completed their championship may be entered.

CHAMPIONSHIP CLASS: Cats that have completed their championships, and have had their championships confirmed, may compete in this class.

NEUTER CLASS: Altered male cats over eight months of age may be entered in this group. No championship points are received.

SPAY CLASS: Spayed females over eight months of age may enter and compete in this class. They do not receive championship points.

HOUSEHOLD PET CLASS: Any cat, of a mixed color, long-hair or short-hair, cross-bred or of incidental breeding, is eligible to compete in this class. Cats entered in this class do not earn championship points.

For more specific information, ask your local club or write to the association of which your club is a member.

Plastic covered greenhouses are a practical and economical structure for growing plants.

DOG TALES by COLTER FAWCETT, Purina Pet Care Center

Sense and Nonsense

How often have you heard someone say that dogs need lots of exercise, or that the city is no place for a dog because dogs need lots of space to roam in. Or, that a dog needs to wander wherever he wishes in order to be happy?

This is sheer nonsense. Dogs don't need a lot of exercise. They don't need to be outdoors all day, nor do they want to be. Your dog likes to be with you. If you want to walk, your dog will go along joyously. But if you prefer to sit and read, your dog will be happy to lie beside you.

Dogs who roam the neighborhood usually do so because they are ignored by their owners. They get bored and form the habit of roaming about. And once the habit is formed, it is hard to break. So don't let your dog begin.

LIME SPREADING
$6.00 Per Ton
Government Purchase Orders Honored
• BIG BOY FERTILIZER
• AMMO-NITE Prilled Ammonium Nitrate
• AMMO-NITE Nitrogen Solutions
• PESTICIDES - HERBICIDES • SEEDS
• SOIL TESTING
We Have
Solution Application
Fertilizer Spreaders
FOR RENT
CUSTOM APPLICATIONS — PLANT-TO-FIELD SERVICE — FREE ESTIMATES
ESCAMBIA CHEMICAL CORP.
Wilsonville, Alabama
Phone 694-7801 Reed Smith, Mgr., Luther Smith Asst, Mgr.

Shelby County High School 1965 Cheering Squad

Pictured above are the 1965 Cheerleaders of Shelby County High School. The girls are led by Carolyn Capps, senior, and asistant headcheerleader Camille Turner, sophomore. Other girls on the squad are Jean Horton, Brenda Connell, Marilyn Tollison and Jan Campbell, sophomores. The girls have new uniforms for this year and are very enthusiastic about leading the students in supporting the Wildcats. The girls are sponsored by Mrs. Ouida Bentley.

This Week's Most Outstanding Players

LINEMEN

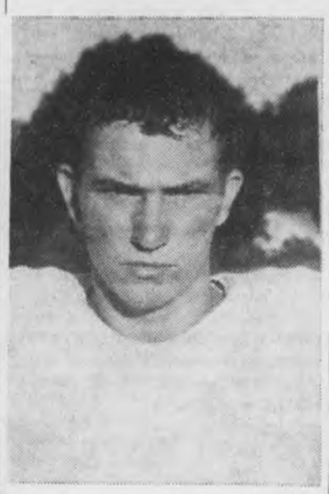

Don Harris

Don kicked the extra point which beat Calera 7-6. Coach Jones said Don played an excellent game at linebacker in stopping Calera and also a good offensive tackle.

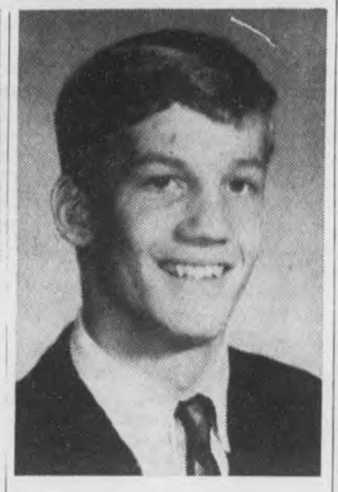

Norman Lefkovits

Norman was moved from the backfield to defensive guard for the Lineville game and proved his worth. He stayed in the Lineville back field the second half and helped out on numerous tackles.

BACKS

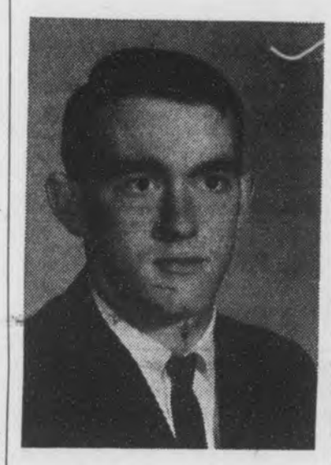

Larry Brasher

Larry Brasher, 200 lb. fullback, for the Shelby County Wildcats scored two touchdowns against the Lineville Aggies on runs of 74 yards and 24 yards. He also stood out on defense for the Wildcats helping limit Lineville to only 7 points.

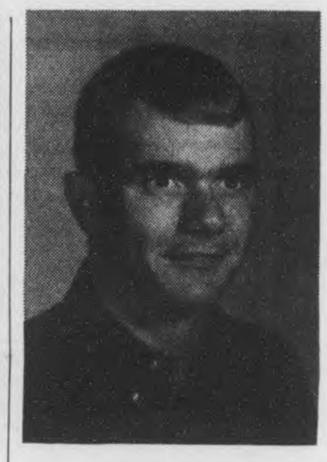

Wayne Butler

This week we have two outstanding backs to honor. We couldn't leave Butler out because he scored twice also against the Aggies. Wayne's first score came on a two yard plunge and the next on a dazzling 77 yard run which proved the downfall of Lineville.

Smith Gets Loose Ball

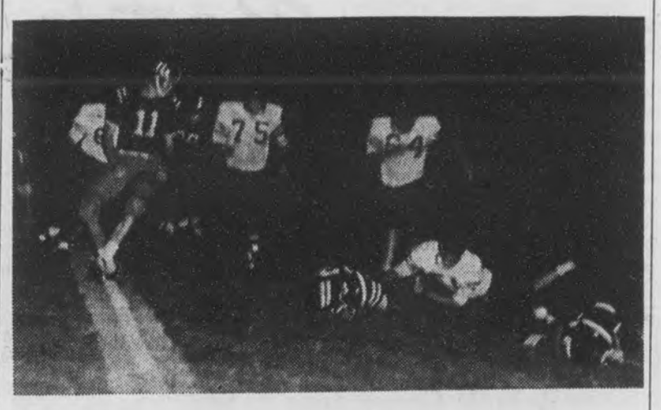

Perry Smith recovers a loose ball in the Shelby County-Lineville game. Terry Falkner, No. 11, is the Wildcat's quarterback.

College Football

Upsets helped kick off the college football scene this past week end as Alabama fell to the Georgia Bulldogs 18 to 17 and Baylor turned back Auburn 14-8.

Georgia Quarterback Kirby Moore passed to end Pat Hodgson who lateraled to Bob Taylor and Taylor traveled some 70 yards for a touchdown in the fading minutes of the game. Georgia then got a two point conversion and what turned out to be the margin of victory.

Alabama will play Tulane this Saturday night in Ladd Stadium, Mobile, Alabama.

Auburn's offense couldn't roll until the last two minutes of the ball game when quarterback Bowden passed Auburn in the end zone They got two points on another Bowden pass but came out six points shy and lost 14-8 to the Baylor Bears.

Auburn plays Tennessee Saturday in Knoxville, Tenn.

world news in focus

The Christian Science Monitor
One Norway St., Boston, Mass. 02115

Please enter my subscription to the Monitor for the period checked below. I enclose $_____ (U.S. Funds)

☐ 1 YEAR $24 ☐ 6 months $12
☐ 3 months $6

Name_____
Street_____
City_____
State_____ ZIP Code_____

PM-1

SUPPORT THE HOME TEAM ©BCW, INC.

WESTERN AUTO ASSOCIATE STORE

WE HAVE a Complete Line of Sporting Goods

WESTERN AUTO ASSOC. STORE

Columbiana, Alabama 694-7590

WE ARE Qualified To Serve You

Columbiana Drug Co.

Columbiana, Ala.

SHOP FALKNER'S

★ Latest Styles
★ Brand Name's
★ Fall & Winter Sports Wear
★ Top Quality at Low Prices

COMPLETE HEATER NEEDS, GAS, WOOD OR COAL

BIG BOY HEATER

$28.95 Each

WE SELL BETTER FOR LESS
WE SERVICE WHAT WE SELL

BIRD SUPPLY CO.

Calera, Alabama 668-2161

For Top Notch Services And Quality Parts See JOHN FARR At

FARR'S AUTO PARTS AND GARAGE

Columbiana, Alabama 694-9401

SHOP US FOR QUALITY MEATS & GROCERIES AT LOW LOW PRICES

RASCO'S SUPER SAVER

Columbiana, Alabama 694-2351

Shop us for brand name Appliances For Your Home

Smith & Franks Supply Co.

Columbiana, Alabama

Shelby County High WINS AGAIN!

Rexall

SUPER PLENAMINS

America's Largest Selling Vitamin-Mineral Product

THE VITAMINS FOR COMPETITIVE PEOPLE

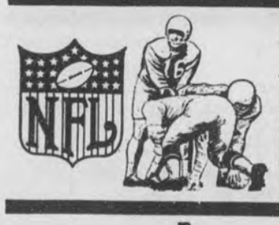

The training table Vitamin used by all 14 NATIONAL FOOTBALL LEAGUE TEAMS

Selected for use by the U.S. OLYMPIC TEAM

SUPER PLENAMINS NOW AVAILABLE AT OUR Rexall DRUG STORE

Davis Drug Co.

Columbiana. Ala.

Men In U. S. Service

Terry W. Crim

San Antonio, Tex. — Airman Terry W. Crim, son of Mr. and Mrs. James L. Crim of Rt. 1, Calera, Ala., has been selected for technical training at Amarillo AFB, Tex., as a U. S. Air Force supply specialist.

Airman Crim recently completed basic military training at Lackland AFB, Tex. His new school is part of the Air Training Command which conducts hundreds of specialized courses to provide technically-trained personnel for the nation's aerospace force.

The airman is a 1965 graduate of Calera High School.

USS RANDOLPH (CVS-15) (FHTNC) Aug. 30 — Electronics Technician Seaman Apprentice Brary B. Bishop, USN, son of Mr. and Mrs. Albert A. Ross of Route 2, Calera, Ala., is scheduled to return to Norfolk, Va., Sept. 3 aboard the anti-submarine warfare support aircraft USS Randolph, following deployment to the Mediterranean and operations with the Sixth Fleet.

Randolph, flagship of Task Group Alfa, the Sixth Fleet's anti-submarine force, composed of surface, subsurface anti-submarine patrol aircraft, provided anti-submarine support for fleet units operation in the Mediterranean.

During breaks in fleet operations Randolph visited ports in Italy, Spain and France.

Groton, Conn. (FHTNC) Sept. 3 — Seaman Apprentice J. W. Miller, USCG, son of Mr. and Mrs. Marion B. Miller of Route 1, Calera, Ala., is attending Radioman School at Coast Guard Training Center, Groton, Conn.

The twenty-four week course of instructions offers students practical experience in the operation of radio receivers and transmitters, radio directon finders, teletypewriters, the repair and maintenance of telephone and telegraph circuits, Morse Code, antenna

USS Norfolk (DL-1) (FHTNC) Aug. 23 — Chief Commissaryman Wilbern Watts, USN, son of Mrs. J. B. Watts of Route 1, Siluria, Ala., serving aboard the frigate Norfolk, is participating in Uniitas VI, an annual Anti-Submarine Warfare Exercise, conducted by nine Western Hemsipheric nations.

The purpose of the annual operation is to provide mutual training in anti-submarine warfare tactics and operations.

When the operation is complete it will have involved 56 ships from the navies of Argentina, Brazil, Chile, Colombia, Equador, Peru, Uruguay, Venezuela and the United States.

In addition to N. S. naval ships participating in the operation, air anti-submarine squadrons and patrol units also from the U. S. will fly anti-submarine missions around South America as part of the overall operation.

Fort Eustis, Va. (AHTNC) — Second Lt. Peter E. White, 21, son of Mr. and Mrs. Claude P. White, 700 Middle st., Montevallo, Ala., completed a nine-week transportation officer orientation course at the Army Transportation School, Fort Eustis, Va., Sept. 10.

During the course Lieutenant White received instruction in the duties and responsibilities of a transportation officer and was trained in the operational procedures of transporting military personnel and equipment.

He was graduated from Montevallo High School in 1961 and received a B. S. degree this year from the University of Alabama in Tuscaloosa.

White is a member of Chi Phi fraternity.

USS Oklahoma City (CLG-5) (FHTNC) Sept. 8 — Boatswain's Mate Second Class Jerry W. Patterson, USN, son of Mr. and Mrs. Samuel L. Patterson of Calera, Ala., is participating in the amphibious assault search-and-clear operation, "Piranha", while serving aboard the light guided missile cruiser USS Oklahoma City.

"Piranha" commenced Sept. 7 with the mission of clearing Viet Cong from the Cape Batangan Peninsula in Viet Nam.

Oklahoma City is commanded by Captain Kendall W. Simmons who is commander of the Naval Gunfire Support Unit of the operation. Oklahoma City is one of four ships in the unit.

Memphis, Tenn. (FHTNC) Aug. 31 — Aviation Electronics Technician Airman Ricky H. Lewis, USN, son of Mr. and Mrs. Dewey R. Lewis of Alabaster, Ala., graduated Aug. 27 from Aviation Electronics Technician School in Radar at the Naval Air Technical Training Center, Memphis, Tenn.

During the 12-week course he was introduced to a pulsed radar system, electronics countermeasures and types of radar and navigational aids.

The curriculum included operational theory, troubleshooting procedures and utilization of associated radar test equipment.

Prior to attending this school he graduated from the two-week Aviation Familiarization School and the 19-week Aviation Electronics Fundamentals School.

Unitas VI (FHTNC) — Chief Commissaryman Wilbern Watts, USN, son of Mrs. J. B. Watts of Route 1, Siluria, Ala., arrived in Callao, Peru, Sept. 18 aboard the frigate USS Norfolk, completing a series of anti-submarien warfare exercises off the coast of Peru, with units of the Peruvian Navy.

Called "Unitas VI", the exercise started in August and are slated to end in early December. In essence, "Unitas VI" is a series of anti-submarine warfare training exercises being conducted by the navies of Peru, Brazil, Chile, Colombia, Equador, Uruguay, Argentina, Venezuela and the U.S.

The present Pacific phase of the operation is the second of three phases. The first phase was conducted in the Caribbean with naval forces from the U. S., Colombia and Venezuela.

The final phase will take place in the Atlantic and will involve naval units from Argentina, Uruguay, Brazil and the United States.

Knowledge brings understanding, and understanding brings strength to deal with the new and the unknown.

Keep up your education, and keep on understanding what's happening.

Memphis, Tenn. (FHTNC) Sept. 10 — Airman Apprentice Walt M. Edwards, USN, son of Mr. and Mrs. Howard Edwards of Route 2, Montevallo, Ala., graduated Aug. 27 from the Aviation Mechanical Fundamentals School at the Naval Air Technical Training Center, Memphis, Tenn.

During the four-week course he was introduced to mathematics, physics, and the principles of electricity.

He received instruction in atomic structure, static and dynamic electricity, magnetic theory, and the theory and construction of aircraft batteries.

The purpose of the school's curriculum is to provide selected Naval and Marine Corps personnel with the knowledge and skills basic to entrance into the Aviation Machinist's Mate Schools and the Aviation Structural Mechanic Schools.

USCGC WILLOW (WLB-332) (FHTNC) Sept. 3 — Fireman Boilerman Charles F. Bozeman, USCG, son of Mr. and Mrs. Charles F. Bozeman of Route 1, Siluria, Ala., is serving aboard the Coast Guard Cutter Willow, operating from Coast Guard Base, Yerba Buena Island, San Francisco, Calif.

The Willow is responsible for hte upkeep and preservacion of all buoys and fixed navigational aids from the Oregon border to San Luis Obispo, Calif.

In addition to her buoy tending duties, Willow provides logistics support to several light stations in the Bay area and also engages in search and rescue operations.

Great Lakes, Ill. (FHTNC) Sept. 8 — Fire Control Technician Seaman G. Conrad Pitts, USN, son of Mr. and Mrs. Howard M. Winslett of Route 1, Helena, Ala., is scheduled to graduate Sept. 24 from Naval Fire Control Technician School at the Naval Training Center, Great Lakes, Ill.

Students study basic electricity, electronics and fire control equipment mechanisms. The school prepares students for work in the Navy's fire control technician rating, which is the art and science of the control of missiles, torpedoes and gun fire.

CARD OF THANKS

We, the family of Hugh A. Shaw, take this means of expressing our sincere thanks to our many friends who remembered us at the time of the passing of our husband and father. The visits, flowers, calls, cards and prayers gave much consolation during our sorrow and loss. May God bless each who showed their Christian devotion to us.

Mrs. Hilda M. Shaw
Mr. and Mrs. Charles Dunn
Cindy, Hank and Jeff Dunn

SMALL FARMERS CUT MACHINERY COSTS

One small farmer can't justify the cost of farm machinery with his limited acreage.

"However," says C. L. Maddox, Extension farm management specialist, "many small Alabama farmers are finding they can warrant buying new machines by sharing the cost with neighbors."

It's cheaper to operate a machine such as a cotton picker on several small farms rather than on one, adds Maddox.

Auburn University research shows the per acre cost of an $8,100 cotton picker is $76.67 if the machine picks 20 acres a year. The cost drops to $34.10 if the machine picks 60 acres and to $27.27 if used on 100 acres a year.

B.B.BARGAIN BY BOBBY BOWDON

"If they'd give each side a ball they wouldn't have to fight over it."

Sept. Clearance Sale!!
"Where the Action Is!!!"
1965 23" Console Televisions Only
$149.95 w/trade
5 pc. Early Am. Livingroom Suites Discounted to Compare anywhere at
$139.88
Deluxe Electric Ranges with 4 eyes and Storage Drawer Now Only
$139.95
Compare at $180.00
2 Pc. Spanish Livingroom Cut to the bone. Now only Compare at $275.00
$169.95
Big Big Discounts Now on all Motorola and Sylvania Color Televisions
BOWDON'S QUALITY FURNITURE CALERA

WANT ADS!

USE THIS COLUMN TO BUY, SWAP, SELL OR TO ADVERTISE FOR THINGS YOU NEED
Only 75c for 25 words or less and 3c per word for each word in excess of the first 25

FOR SALE — 1 Acre and new 6 room house, city water, gas heat, two baths, double carport. On paved road about 3 miles from Montevallo. $13,500. Can be financed.
Approximately 4 acres and 5 room house at Underwood, bath and gas heat. $6,100.
4 acres and 6 room house, bath, gas heat, city water. Two miles from Montevallo. $11,500. Part terms.
C. G. Wallace, B & S Insurance & Realty, 665-7571, 665-7598 1tch

LOST — In Columbiana a $10.00 bill. Please contact if found and receive $2.00 reward. W. E. Bentley, Daphene, Ala. 1tpd

FOR SALE — Twin Beds with inner spring mattresses and box springs. Priced reasonable. Phone 694-2171 1tch

SHRUBBERY FOR SALE — Shrubbery for sale in containers ready for planting anytime of the year. Call 694-7269 or visit R. L. Hollis Nursery in the Fourmile Community. 9/13tf

SPECIALS — Unfinished pillow cases 19c each. Mission Valley 3 yds $1.00; Domestic 5 yds. $1.00; Cotton flannels 10c per yd. Dixie Cloth Barn, U.S. 31, Pelham 2/28tf

FOR SALE — RCA 21 inch Television Set with Arial. In good working order. Call 694-7148 9/16,23pd

Order your Christmas cards now. Avoid the rush. Also have all occasion, birthday and sympathy cards. Come by and see my selection, or call and place your order. Miss Isa Bell Taylor, Calera 668-6151 9/16,23,30 10/7pd

LIME SPREADING J A.S.C. Approved Vendor. Spread on farm. $6.00 per Ton or less. Call L. L. Vick, Columbiana, collect 694-7674 9/9,16,23,30pd

CABINET SERVICE — Call us for a free estimate on your kitchen or bath room cabinets. Hand Appliance & Cabinet Service. Siluria 663-7590 9/9,16,23,30

FOR SALE — Cora Coffee Maker Steam table, deep fat fryer, milk shake machine, 3 compartment sink, drink box holds 10 cases with fountain on side, electric refrigerator, gas stove, small freezer, double fan, 5 stools, 4 sets table and chairs, 4 work tables, 3 table unit of booths, 3 burner gas grill with 2 eyes on side. Call Siluria 663-7407 9/16,23pd

Pressure Creosoted
POSTS — POLES — LUMBER
Extra Long Life For Fences
Barns, Docks, Boat Houses.
SEAMAN TIMBER CO
Montevallo, Ala.
Phone 665-7279
7/25tf

WELLS DRILLED — Well drilling (pumps). Slate $2.00 and up; sandrock, lime, slightly higher Jack Hartsfield, Chelsea 474-5337 J. E. Bearden, Birmingham, 879-7883 tf

MOBILE HOMES — $2795 and no gimmicks, 1965 10 ft. wide 2 BR with thick natural birch and modern interior, fully insulated with 1½ inch fiberglass, double sink, coppertone appliances, full colored bath, all aluminum exterior, guaranteed first class in every respect and is truly a quality mobile home lacking nothing. A big selection of other fine mobile homes at similar savings. Talladega Trailer Sales, East Battle St., Talladega, Alabama. 11/19tf

WANTED — Electrical work. Install power paks, repair stoves, hot water heaters, dryers, air conditioners. James M. Hall. Phone 694-7324, Wilsonville 2/4tf

WESTERN & COWBOY BOOTS for men, women, and children — Men's Famous Name Dress Shoes Values to $25.00, only $6.99. Sizes 5 to 12. Dixie Cloth Barn, U.S. 31 Pelham 2/18tf

SALES AND SERVICE — John Deere Industrial and Agricultural Tractor and Equipment. Mooney Tractor Co., Wilsonville, Alabama Phone 694-7766 4/2tf

APARTMENT FOR RENT — Columbiana. Telephone 694-7833 after 4:00 p.m. 1tpd

FOR SALE — 1963 Volkswagon— Price $1250. Excellent Condition. See or call Glenn Kendrick, Chelsea, Ala. Phone 474-5514 1tpd

GENERAL HOUSE REPAIR — Large or small. Free Estimates. R. L. HOLLIS, 694-7269, Route 1, Wilsonville, Ala. 12/60tf

RAMBLERS
1965 Models priced to go at close out prices now. Come get 'em while they last. Bowdon Motors, 668-7021, Calera, Ala.

NOTICE — Winner of carpet, Mrs. Tint Merrell. Buy your carpet for less. You can buy $500.00 worth of carpet or furniture for as little as $23.70 per month with nothing down at Scruggs Trading Post in Wilsonville, Ala. Thirty days until the first payment is due. 9/16,23c

FOR SALE — 6 room house with bath, city water and gas, city limits of Calera, 200 yds. off U.S. 31 on 1 acre of land $6,000. Call Calera 668-2685 9/16,23pd

HELP WANTED — Male - Truck Drivers - Equipment Operators, and Laborers. Apply Personnel Department W. E. Belcher Lumber Company, Centreville, Alabama 9/16,23,30 10/7ch

PONTIACS
1965 Models priced to go at close out prices now. Come get 'em while they last. Bowdon Motors, 668-7021, Calera, Ala.

See the Life Like Motorola and Sylvania Color TV's at Bowdon's Calera, today! Priced from $359.95 w/t. 19" screen portable TV's w/UHF and VHF tuners now only $119.95. Yes it's Bowdon's Economy, Calera, "Where the Action Is!!! 1tch

FOR SALE — One Singer electric portable sewing machine $53.00. One Singer treadle sewing machine $40.00. Both in good condition. F. W. Morgan. Phone 663-7960 1tch

Read The Ads

Smokey Says:

All this woodland wasted—needlessly!

Bird's BUILDING MATERIAL

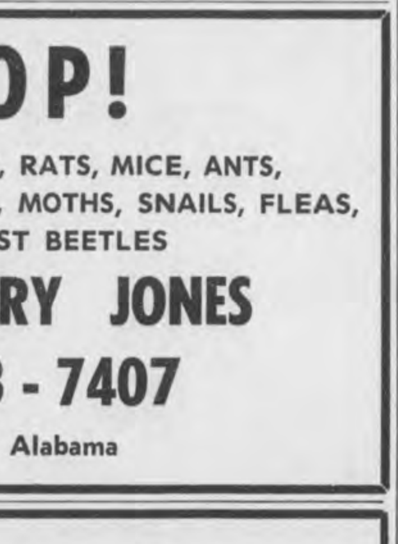

CALERA
CALL 668-7941
COLLECT 668-2321

MOTOROLA
82 CHANNEL TV!
SOLID STATE UHF TUNER!
HAND-WIRED CHASSIS!†
GREAT BUY!
FREE CART!

Model 23BT101A
*23" overall diag. tube measure; 282 sq. in. picture viewing area.

• Guaranteed 1 full year ...not just 90 days. Manufacturer's full year guarantee covers free exchange or repair of any tube or part proven defective in normal use. Arranged through us, labor extra.
• Lighted Channel Indicators
• †Hand-Wired Chassis... precision crafted with modern hand and dip soldering.

$179.95 Including cart

MOTOROLA
Fall asleep to radio —wake up to radio
MOTOROLA® CLOCK RADIO
Has buzzer alarm, Lazalarm®, 4" Golden Voice® speaker. High impact cabinet comes in White, Blue, or Beige color.
$18.88

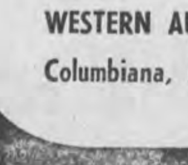

Model AC41A

WESTERN AUTO
Columbiana, Ala.
MOTOROLA

WELLS DRILLED
The Fast Air Rotary Way
Water Guarantee
PUMPS — FILTERS
NO DOWN PAYMENT
Graves Drilling Co.
Ph. 245-4213
Sylacauga, Ala.
MRS. LEON BAKER, JR.
694-7525, Columbiana, Ala.

Beauty for the asking
BY SUE LAYTON
Beauty Consultant
MERLE NORMAN COSMETICS STUDIO
107½ Main St., Montevallo, Ala.

STOP!
TERMITES, ROACHES, RATS, MICE, ANTS, WATERBUGS, SILVERFISH, MOTHS, SNAILS, FLEAS, POWDER POST BEETLES
Call - HARRY JONES
At 663 - 7407
Alabaster, Alabama

PICTURE TUBE SALE
Most 21 inch Picture Tubes Installed
$21.00 plus Tax and Labor
Also other T. V. Repairs at Reasonable Prices
VICK'S T. V. SERVICE
Chelsea, Alabama
Phones: 474-5586 Day; 694-7612 Nights

Wholesale Prices
Rebuilt Generators & Starters
BUY DIRECT FROM REBUILDER
SAVE THE DIFFERENCE
FROST GENERATOR SERVICE
¼ Mile North of Rebel Drin In, Highway 31

FARM LOANS
FARM CREDIT SERVICE
If you need money to pay your debts — buy more land — buy tractor, farm tools — Refrigerators — Stoves — To improve your buildings — to build poultry houses
SEE A. S. MIREE, MANAGER
FEDERAL LAND BANK ASSOCIATION
618 North, 22nd Street, Birmingham, Alabama OR
Wales W. Wallace Jr.'s Office, Columbiana, Alabama

YOU CAN WIN A
McCULLOCH CHAIN SAW
PLUS ANY OF 900 OTHER PRIZES IN
☆ McCULLOCH'S ☆
$100,000 TWIN WIN SAW DRAW
SWEEPSTAKES
Win twice! Over 1200 prizes in all!
325 new McCulloch chain saws will be given away in local drawings. Plus a national drawing for 900 other prizes, including: an International Harvester Scout, RCA Victor 2-way radio, Savage rifle, GE 17-transistor radio, 15 foot ski boat with trailer and McCulloch 75 hp outboard, a 1966 Pontiac Tempest sedan, an RCA Victor home entertainment center and many more. ☐ See your McCulloch chain saw dealer for the details and see the all new MAC-10 Series chain saws that make all other lightweights overweight and out-of-date. ☐ You must enter before December 15, 1965, to be eligible for the Twin Win Saw Draw Sweepstakes.
SIMS SERVICE CENTER
MONTEVALLO, ALABAMA

Shelby County Reporter

Shelby County Democrat 1948 — Shelby County Times-Herald 1959

122nd Year, Number 48 | Columbiana, Alabama | Thursday, September 30, 1965 | Single Copy 10 Cents | Established in Talladega 1843

Pen Point Paragraphs

Mildred White Wallace

Circuit Court

A Non-Judy term of the Shelby County Circuit Court will begin in Columbiana on Thursday, October 7, Judge A. L. Hardegree, presiding.

There are 26 cases set for trial at this time.

Coming Events Cast Shadows Before

The political races scheduled for next year are already causing many political pronostications regarding who's going to run for what. Dame Rumor rambling up and down Main this morning states that several beflowered chapeaux belonging to the feminine contingent will be tossed in the political ring along with the snap brim Stetsons when the May Primary is staged. If you want a ring side seat and care to have your vote counted, better check carefully the schedule of the Registrars and be sure your name is eligible to be placed on the Poll List.

Tag-Time

It is now "Tag-Time" and we saw several people in the courthouse this morning making arrangements to buy their tags early and avoid the last minute rush incident to this annual event. You may also fill out the card carrying the correct information needed and have your license plate mailed to you. This courtesy will save you a trip to Columbiana.

SCHS Homecoming

All Alumni of SCHS are cordially urged to come to Columbiana October 8 and participate in the annual observance of "Homecoming" — Following the football game between SCHS Wildcats and the Pell City High School Team, a Cake and Coffee will be held in the Lunch Room and new officers for the ensuing year will be elected. There will be no banquet preceding the game.

A. M. Muncy

A. M. Muncy, President of the Shelby County Cattlemen's Association has been appointed County Chairman of the state-wide October Beef Month celebration sponsored by the Alabama Cattlemen's Association.

Gov. George Wallace has proclaimed October as "Beef Month" in Alabama and has urged all citizens to "Eat More Beef" and join with the County Cattlemen in saluting one of the state's largest and most important industries

Beef cattle is one of the state's largest industries producing an annual income of approximately 100 million dollars. Alabama has 1,454,000 head of Beef Cattle, ranking 20th in the nation.

Mrs. Mable Amos To Run

Although the deadline for qualifying is six months away, widely known Mrs. Mable Amos, is telling her friends that she will be a candidate for secretary of state.

Mrs. Amos needs no introduction to Alabamians. She is a career employee in the governor's office. She has served as recording secretary for Govs. Frank Dixon, Chauncey Sparks, Jim Folsom, Gordon Persons, John Patterson and George Wallace.

The present Secretary of State, Mrs. Agnes Baggett, will make the race for state treasurer, Mrs. Bettye Frink, state auditor, will also seek election as treasurer. State Treasurer Mary Texas Hurt Garner reportedly will run for attorney general.

Members of the feminine gender will doubtless add color and interest to the forth coming state and county races.

Homecoming Queen?

Who will be SCHS Homecoming Queen this year? Candidates for the honor include Dawn Fulton and Carolyn Capps. Nominees for their attendants are: Camille Turner, Jean Horton, Teresa Merrell and Brenda Connell.

Board Of Revenue And Hospital Board Meet

Shelby County Hospital Board Chairman Eugene Abercrombie presided at a joint meeting of the Hospital Board and the County Board of Revenue held at the hospital on Tuesday evening. The meeting was held to provide an opportunity for members of each Board to become better acquainted with the program and problems before each Board. Hospital Administrator Herman Herold gave a review of the plans of the Hospital Board to finish and equip the area over the Shelby County Nursing Home. This area was constructed to a "roughed in state" at the time the nursing home was built. Continued crowded conditions at the hospital resulted in a decision of the Hospital Board to complete construction of this second floor area.

Bids have recently been opened by the Hospital Board for this work. Approximately $280,000.00 is to be spent. $200,000.00 is to be borrowed from a Birmingham bank, and $80,000.00 is to be provided from tax funds of the Hospital Board. Equipment for the additional space is to be purchased with a $27,000.00 allotment under the Federal Hill-Burton act. The construction program will provide an additional 32 hospital beds for a total of 87 hospital beds. The Obstetrics Department is to be moved to the new area. An expanded kitchen is to be provided. Present facilities have not been enlarged since the hospital was first constructed and contained only 35 beds.

Hospital Board Members present were Chairman Abercrombie, D. B. Smith, Mrs. Jessie McGaughy, Joe Roden, T. A. Farris, W. A. Henke, Russell Seay, Z. S. Cowart, and secretary to the Board Mrs. Helen Bunn.

Board of Revenue members attending included L. B. Walker, J. C. Acton, E. C. Wooten, C. M. Fowler, and Clerk Cecil Duke.

Oak Mountain Lake Draws Fishermen

Oak Mountain Public Fishing Lake No. 2, the second Public fishing lake to be opened in Alabama during the Wallace Administration, was opened recently and more than a ton and a half of fish was taken the first day.

In all, 1,076 fishermen caught 12,190 fish that weighed a total of 3,331 pounds, according to figures released by the Fisheres Section of the Department of Conservation.

The new 84-acre lake is adjacent to Oak Mountain Lake No. 1. The two lakes are separated by an earthen dam. The new lake was stocked with bluegills, bass and shellcrackers last year and tilapia were added this year.

Normally, a public lake is opened in June, but because of the late impounding of the waters and late stocking, the opening was postponed three months.

Fishing from boats as well as from the bank was provided and there were 175 boat rentals during the day.

The opening of the No. 2 lake at Oak Mountain brings the total acreage in the state's public fishing lakes to 1,817.

Washington County Public Fishing Lake, near Millry, is under construction now and when it is completed and stocked, Alabama will have 22 public fishing lakes.

Despite the sizable harvest on opening day, Fisheries Section Acting Chief Archie Hooper said the lake will continue to produce good harvests indefinitely.

GOSPEL SINGING AT SHILOH CHURCH

Sunday night, October 3rd is the time for our regular Sunday night singing at Shiloh Methodist Church, located two and one-half miles south of Calera. The singing will begin at 7 o'clock p.m. Many good singers are expected to be with us, including the Crusaders Quartet from Anniston.

All singers and lovers of gospel music are invited to come and be with us.

L. L. Maddox, Chairman

Mathison Named To School-College Relations Committee

Kermit Mathison

Kermit Mathison, director of admissions and recruitment at Alabama College, has been named to the Committee on School-College Relations of the National Association of Secondary School Principals.

Mathison's appointment, announced by NASSP Executive Secretary Ellsworth Tomkins, Washington, D. C., is for a three year term which began Sept. 1. He was selected for membership in the advisory group by the association's Executive Committee earlier this year.

The School-College Relations Committee's main objectives are working toward better transitions for students between high school and college, and to coordinate activities of high school and college administrative units. It is concerned generally with all problems existing between the two educational levels.

Mathison is scheduled to attend the committee's annual meeting in the nation's capital early in December. The AC admissions director is a past president and immediate past coordinator of the Alabama Association of Secondary School Principals.

He was principal of Greensboro High School in Hale County for sixteen years prior to his appointment to the administrative staff at Alabama College in September, 1963.

Honor Code Emphasis Week

Alabama College's "Honor System," the traditional code of ethics by which AC students judge their own conduct, will receive special attention during Honor Code Emphasis Week at Montevallo from Sept. 27 through Oct. 1.

The week-long series of programs and activities is carried out by the Student Honor Court in cooperation with the Student Government Association of the liberal arts college.

Student Court chief justice Todd R. Strange, a fourth-year political science major from Mobile, said the program is presented to acquaint new students with the honor system at AC, and to "remind every student that this system reflects his personal honor."

He said a chief aim of the special week is to "stress the importance of each student's efforts in making the honor system work."

A special honor code convocation is scheduled for 10 a.m. Tuesday, Sept. 28, in Palmer Auditorium. Principal speaker will be Dr. Frank C. J. McGurk, professor of psychology at AC.

Other activities to be carried out by the Student Court during the week include a campuswide poster campaign, distribution of printed materials on the honor code as well as a Student Court letter to all students urging acceptance of the system, and the presentation of a mock trial dramatizing court procedures.

First Baptist Church Officers Elected

General and Organizational Church Officers for 1965-66 were elected by the First Baptist Church, Columbiana, on Wednesday, Sept. 22, and installed Sunday, September 26.

The following persons will serve in the music, Sunday School, Training Union, Woman's Missionary Union, and general and committee assignments: Mr. and Mrs. Melvin Gunter, Miss Odette Daugherty, Mr. and Mrs. Ross Mullins, Malcom Joiner, Douglas Rasco, Mr. and Mrs. Clyde Joiner, Mrs. Johnnie Wood, Mr. and Mrs. Owen Joiner, Mr. and Mrs. Homer Joiner, Mrs. Mildred Wallace, Mrs. Margaret McGhee, Mr. and Mrs. Robert Hughes, Mr. and Mrs. Edwin Rush, O. G. Dexter, Mr. and Mrs. L. C. Franks, Mr. and Mrs. N. A. Jones, Mr. and Mrs. L. C. Whittle, Mr. and Mrs. B. W. Carter, Jr., Mr. and Mrs. L. F. Armstrong, Mrs. Ada Evans, Miss Irene Bishop, Mrs. Olen Jackson, Mr. and Mrs. W. F. Atchison, Mr. and Mrs. Joel Thompson, Mr. and Mrs. J. H. Upchurch, Purser Miles, Mr. and Mrs. Alton Davis, Mr. and Mrs. William Rasco, Mr. and Mrs. J. B. Turner, Jr., Mrs. Raymond Scroggins, Mr. and Mrs. Willard Holcombe, Mr. and Mrs. John Bush, Mr. and Mrs. Harris Dement, Mr. and Mrs. G. C. Moore Jr., Barney Isbell, Mrs. John Jones, Mr. and Mrs. J. B. Nichols, Donald Bulger, Mr. and Mrs. J. T. McDow, Miss Esther Murphy, Mrs. Jack Joiner, Mrs. Rose Wood, Mrs. E. M. Young, Mrs. Hugh Kershaw, Mr. and Mrs. W. I. Eaves, Mrs. Lorene Pratt, Mr. and Mrs. Bill Legg, Miss Lee Ann Rush, Miss Judy Lansford, Mrs. Harold Walden, Mrs. W. O. Parrish, J. D. Falkner, Mr. and Mrs. G. C. Burks, Miss Judy Upchurch, Miss Camille Turner, Robert Hume, Mrs. Jeff Hand, Mr. and Mrs. J. F. Suttle, Miss Jane Isbell, Jim Whittemore, Mrs. Otha Cagle, Mrs. John Duncan, Tommy Howell, Wayne Rasco, Mrs. Edith Riley, Mrs. W. B. White, Jr., Mrs. D. H. Bentley, Mrs. Leonard Shaw, Mrs. Annie Seale, Mrs. Kenneth Walton, Mrs. Stanley Campbell, Mrs. Ben Lavender, Mrs. Bill Thompson, Mrs. C. H. Cole, Mr. and Mrs. John Rush, Mrs. J. W. Edmondson, Mrs. John Glenn, Mr. and Mrs. Ray Argo

Bid Accepted For Columbiana By-Pass

The State Highway Department reports a low bid of $273,326 for a Shelby County road project.

A. E. Burgess Co. of Birmingham was low bidder for the initial phase of construction on the Columbiana Bypass. The work will involve almost 4 miles of re-routing Alabama 25 (the Calera-Wilsonville Road) around Columbiana to the northern part of the city.

The entire September 17 letting totaled more than $6.8 million for 43 road and bridge projects in 22 counties.

"Minute Man" Aids Hurricane Victims

The Alabama National Guard's "Minute Man" express was off its track last week, but the huge 5-ton van was a welcome sight to victims of Hurricane Betsy as it rolled through the streets of New Orleans.

The vehicle was ordered into this special run by Governor George C. Wallace to carry clothing, food, and toys from Huntsville to New Orleans. The items had been collected by Christmas Charities, Inc.

Normally, the "Express" is used to deliver supplies and equipment to Alabama National Guard units throughout the State.

Three round trips of the colorfully decorated van were required to transport the entire donation to the Crescent City. The 900-mile round trips were made by three teams of volunteer Alabama National Guardsmen.

Governor Wallace had earlier directed Alabama Adjutant General Alfred C. Harrison to send electrical generators and communications experts to the New Orleans area in response to a request for aid from Louisiana Governor McKeithen.

Veterans Training Period Extended

Veterans with severe, service-connected disabilities will have an additional ten years to complete needed rehabilitation training as a result of a new law enacted by the 89th Congress and approved by the President on August 26, the Veterans Administration announced.

The new law is of particular importance to seriously disabled veterans of World War II who have had long periods of hospitalization and have only recently reached the point where the program of training is possible, Neil R. Smart, Manager of the Veterans Administration Regional Office in Montgomery, explained.

Other veterans who were not considered seriously disabled, and originally did not feel in need of rehabilitation, have now become unemployable because their service-connected disabilities have worsened. These veterans now will have an opportunity under the new law to enter a planned program of vocational rehabilitation.

Even though seriously disabled, many veterans can be made employable by carefully planned occupational training. Such training capitalizes on remaining abilities and aims for occupations where the veterans' disabilities are no barrier to performing the duties.

Alabama Power Co. Pays State Tax

Alabama Power Company today delivered a check for $1,102,659.56 to the State Depratment of Revenue as the company's tax based on hydroelectric generation in 1964.

This is the first year that the company's kilowatt-hour hyroelectric generation taxes have exceeded a million dollars, Walter Bouldin, company president said.

Of the $1,102,659.56, Mr. Bouldin said that about $150,000 would be allocated to institutions of higher learning in the state; $850,000 to elementary and high schools; and approximately $110,000 to other educational services.

Every county and every school district in the state benefit from this tax, Mr. Bouldin added.

Alabama Power Company's 1965 tax bill, estimated at $32 million, including local, state, and federal taxes, represents the company's largest single expenditure, the power company president stated.

Recreation In Rural Areas

Crenshaw County and Red Bay, Alabama — Belmont, Mississippi, each have under construction a new recreational center which will make rural area living more attractive in Crenshaw and Franklin Counties, according to a statement from R. C. (Red) Bamberg, Farmers Home Administration Alabama State Director.

Each of the above areas will have construction to include a swimming pool, club house, and a 9-hole golf course, and in each case, the use of 80 acres of agricultural land will be shifted to recreational use.

Mr. Bamberg pointed out that the overall cost of such a recreational center is approximately $100,000 and that loans have ranged up to $80,000. Usually a loan is supported from dues assessed to group members, plus usage fees for each facility. Repayment periods of up to 40 years are allowed, and rural groups including towns of less than 2,500 population are eligible for Farmers Home Administration loans when credit is available from commercial or private credit sources.

Mr. Bamberg has observed that the construction of a community center will usually develop an all-out community interest, and interested persons have made contributions of cash, labor, time, professional services and even free use of heavy equipment. In addition, these areas will now be more attractive for new industry and as permanent living areas for young families.

Groups interested in developing recreational centers should contact the County Farmers Home Administration Supervisor serving the county in which the group is located, Bamberg said.

Construction On New County Road Begins

Commencement of the construction of a new county road project and completion of the grading and drainage of another project occurred this week. The new road extends from Dargin on U. S. Highway 31 easterly to the Columbiana-Saginaw Road with a spur to Shelby Springsp on State Highway 25. It is in Commissioner E. C. Wooten's district. The Shelby Springs spur will be constructed first. The project is to be built by the Number 1 construction unit. This unit has just completed the grading and drainage work on the Bear Creek Road. The base work and paving of the north eight miles of the Bear Creek road was let to contract last spring. The north four miles of this road has been primed for paving. The contractor expects to pave all eight miles this fall assuming that weather conditions will permit. The stretch of road north of the Bear Creek project, extending to the St. Clair county line will be reconstructed to overcome damage imposed by the contractors equipment in constructing the Bear Creek Road.

Application of base courses to the Martintown Road in Commissioner Thompson's District and the Spring Creek Road in Commissioner Walker's District will begin next week. At this time the County has over 50 miles of roads that have been constructed and on which no base has been placed. This inability of the base hauling crews to keep up with the pace of the county construction units is the weakest link in the county road program.

500 Participate In Library Program

Approximately five hundred boys and girls participated in the Circle S Summer Reading Club sponsored by the Shelby County Library. Each of the Community Libraries and the Bookmobile cooperated in this program. One hundred and seventy three certificates were awarded to those readers who read and made short reports on the required number of books.

The Alabaster, Montevallo and Columbiana Libraries sponsored a Story Hour for boys and girls between the ages of five and eight years. Volunteer workers gave their time and talent as storytellers and the youngsters were given a rewarding experience.

Cecile Leonard, Librarian

Veterans Widows Receive Increase

The October dependency and indemnity compensation checks for widows of veterans whose death was attributable to service will reflect the increases in military pay recently set by Congress, the Veterans Administration announced today.

These increases, the third to be granted within the past two years, are based upon the grade and years of service of the deceased veteran, Neil R. Smart, Manager of the Veterans Administration Regional Office in Montgomery, pointed out.

The increases in compensation are comparatively small when the lower enlisted grades or a few years of service are the determining factors.

But they grow larger as they reflect higher rank or pay grades and the total years of service of career servicemen.

The checks are expected to reach the widows on or about October 1, VA said.

Adjustment to the new pay rates will be made automatically and there is no need to write to the VA to receive the increase.

New Fishing Lake At Oak Mountain

A second large and well stocked fishing lake in Oak Mountain State Park was recently dedicated for public enjoyment. The lake is located just above the public fishing lake that has been in use for the past ten or twelve years. The new lake contains a surface area of 85.6 acres and will provide public fishing for largemouth bass and bluegills. Total cost of the lake was $165,507.40 and of this amount $97,137.70 was furnished by the Federal government under the Accelerated Public Works program. The remainder of the cost was provided by the State Department of Conservation.

GOSPEL SINGING

There will be a Gaspel Singing Saturday evening, October 2, at the Mountain View Baptist Church beginning promptly at seven o'clock. Guest musicians include the Crusader Quartette from Anniston.

Everyone invited to attend.

REVIVAL AT K. SPRINGS

Rev. Rudolph Whatley of Decatur, Alabama will hold a revival next week in K. Springs. Services start Monday night, Oct. 4th at 7 o'clock and will go through Sunday, October 10th. We extend an invitation to everyone. Come and worship with us. Special singing each night.

Rev. A. W. Benefield

WILDCATS VS. WARRIORS

The Shelby Hi Wildcats will meet the Thompson High Warriors Friday night in Siluria. The kick-off is scheduled for 7:30 o'clock. A large number of football fans will be present on both sides of the field.

Conservation Dept. Receives $240,000

Conservation Director Claude D. Kelley announced recently that the Forestry and Seafoods Division of the Department of Conservation had been voted an additional $240,000 in operating expenses by the State Legislature.

Kelley made the announcement in Mobile at the 30th annual meeting of the Alabama Wildlife Federation last weekend. He said the added money, which will come from the General Fund, "would put the two divisions on a sound operating basis."

The Conservation Director also announced that through the efforts of Governor George C. Wallace and the Legislature, $100,000 has been provided for the preparation of an outline of comprehensive statewide plans for the expansion of recreational facilities in Alabama.

The plan outline is a prerequisite to participation in the Conservation Land and Water Fund Bill which was signed into law just a year ago. Under the Act, Alabama stands to receive about $35 million for recreational development over the next 25 years.

Another highlight of the Alabama Wildlife Federation's two day meeting was the presentation of the Governor's Awards for outstanding work in conservation. Some 27 persons, including 10 youths, were cited for noteworthy achievements in conservation.

Decatur's Albert Brewer, Speaker of the House of Representatives, made the presentations on behalf of Governor Wallace.

WILSONVILLE CIVITANS TO PRESENT CONCERT

The Brasher Brothers Band of Shelby, Alabama with Frank Wheeler and Slim Joiner and the Brasher Quartet will present a concert at the Wilsonville Junior High School on Saturday, October 2, 1965 at 8:00 p.m. The group is being sponsored by the Wilsonville Civitan Club. There will be a small admission charge which will be used by the club in its civic projects.

WEEKEND SERVICE AT BETHLEHEM CHURCH

The Rev. Floyd Harris, a former pastor, will preach at the Bethlehem Baptist Church on Friday, October 1, and Saturday, October 2 of this week. Services will begin each evening at seven o'clock and the public is cordially invited to be present.

CALERA HAPPENINGS

668-2102 MRS. LEX OZLEY 668-2164

Barnes - Snow Engagement Announce

MISS WENONA DIANNE BARNES

Mr. and Mrs. George D. Barnes of Calera announce the engagement and approaching marriage of their daughter, Wenona Dianne, to Terry Gene Snow, son of Mr. and Mrs. John A. Snow of Underwood.

Grandparents of the bride-elect are Mr. and Mrs. C. B. Tyree, Sr. and Mrs. Lera M. Barnes of Birmingham, and the late Mr. Barnes.

Mr. Snow is the grandson of the late Mr. and Mrs. W. O. Snow and the late Mr. and Mrs. John W. Bunn of Underwood.

The marriage will be solemnized at the Calera Baptist Church on October 30th.

MISS DIAN HILL HONORED

Miss Dian Hill, bride-elect of Howard Cannady, was honored with a miscellaneous tea shower Sunday afternoon Sept. 19th from 3 until 5 o'clock at the home of Mrs. W. E. Henson. Receiving the guest were Mrs. Henson, Miss Hill, Mrs. Pete Hill and Mrs. Lura Mae Cannady, mothers of the engaged couple.

The guest were served from a table overlaid with a white satin and tulle cloth, caught at each corner with pink carnations and ribbons. Silver candelabras with white candles and a center arrangement of pink carnations and phlox were used on the table. Mrs. Arthur Davis served iced punch, sasisting in serving individual bridal cakes, nuts, and mints was Mrs. Jim Duncan. The refreshments carried out the color scheme of pink and green. Mrs. Ann Culver registered the guest.

Mrs. Mary Hadaway and Mrs. Chuck Barefield displayed the gifts.

Co-hostesses were Mrs. J. H. Barefield, Mrs. Z. S. Cowart Sr., Mrs. Quinton Culver, Mrs. Jim Duncan, Mrs. Arthur Davis, Mrs. Ottis Grant, Mrs. Clyde Carden, Mrs. Jesse Hadaway and Mrs. Bobby Loftin.

Many beautiful and useful gifts were received by the honoree.

Mrs. Edna Douglas of Bessemer spent the week end with Mr. and Mrs. George Douglas, Kay and Johnny.

It's a boy for Mr. and Mrs. Raymond Johnson (Katherine Hatcher) of Leeds. He was born Saturday, Sept. 25th at South Highland Hospital and weighed 7 lbs. His name is Raymond Joseph Jr. Mrs. W. H. Hatcher is the proud grandmother.

Mr. and Mrs. David Thomas and Davey were Sunday guest of Mr. and Mrs. J. C. Martin and family in Midfield. David was telling me that Jimmy Martin, formerly of Calera High School had made the varsity football team at Jones Valley. Jimmy is in the 10th grade and is an A student.

Mr. and Mrs. H. C. Baker spent last week end in Birmingham with their daughters and families the Dr. Tom Caldwells and the George Bursons.

Mrs. Russell Gullahorn joined Paul and Ted Cost of Birmingham for a visit to the Judson Tomlin family in Mobile Saturday. Paul and Ted attended the Alabama-Tulane game. Mrs. Gullahorn remained for a visit.

Mr. and Mrs. J. W. Sims, Mr. and Mrs. Milton Smith and Mr. and Mrs. H. C. Baker were Monday dinner guest of Mr. and Mrs. F. O. Sims in Center Point. They report a wonderful time and plenty of good eats.

Mr. and Mrs. Hollis Glass and family of Laos, South Africa were recent guest of Mr. and Mrs. Carl Glass and Eva. Mr. Glass is with the State Engineers in Laos.

Tuesday dinner guest of Mrs. George Roy were Mrs. J. R. Massengale, Mrs. Betty Crawford and daughter of Greensboro, Mrs. Russell Gullahorn, Mrs. Arcie Martin and Mrs. Clara Harris.

Our sympathy to Mr. H. E. Timmerman in the death of his brother in Tuscaloosa, and to Bill Williams and family in the death of his mother.

Mrs. F. N. Muckleroy of Birmingham spent last week with her daughter, Mrs. D. L. Massey and Mr. Massey. Tuesday dinner guest were Mrs. F. C. McGinnis of Birmingham, Mrs. June Adkins and Jamie, of Trussville.

Mrs. Edna Matthews and Fred were dinner guest of Mr. and Mrs. J. W. Thompson and family in Birmingham Sunday. Mrs. Matthews was celebrating a birthday.

Spent the day over in Columbiana Sunday with the Tom Minor family.

I left out a very important person on my back to college list last week — Mrs. Gail Pinckard is sweating it out over at Alabama College.

world news in focus

The Christian Science Monitor
One Norway St., Boston, Mass. 02115

Please enter my subscription to the Monitor for the period checked below. I enclose $_____ (U.S. Funds)

☐ 1 YEAR $24 ☐ 6 months $12
☐ 3 months $6

Name_____
Street_____
City_____
State_____ ZIP Code_____

PM-1

CALERA
CALL 668-7941
COLLECT 668-2321

Wilsonville

By Bettie Barnes

We have a new champion in our town this week. It seems that Paul Robinson really knows a lot about baling hay. He turned out 860 bales in two hours and ten minutes last Saturday, which averages six and one-half bales per minute. Let's see if anybody can top that.

The Wilsonville Civitan Club is sponsoring for your entertainment, the Brasher Brothers Band from Shelby with Slim Joiner and Frank Wheeler. Also featured will be the Brasher Quartet. This will take place Saturday night, October 2 at 8:00 p.m. at Wilsonville Schoolhouse. This wholesome entertainment is for a good cause, so be sure to attend.

Our congratulations go to Mr. Billy Joe Perry who is now the new Superintendent of Sunday School, and also to Mr. L. L. Bathurst who is the new assistant superintendent at Old Chapel Church.

Mr. and Mrs. Everett Scruggs and family spent the week end in Gadsden as the guest of Mr. Scruggs' sister and husband, Mr. and Mrs. Gay Cardwell.

Mr. and Mrs. Alan Revis and family of Huntsville were the week end guests of Mr. and Mrs. N. E. Revis.

We are happy to welcome Mr. and Mrs. Jimmy Wilbanks and family back to Wilsonville. They have been living in Huntsville for the past few months.

I am happy to report Mrs. Leroy Edmonds is back home. It was a pleasure to see her smiling face this past week.

Mr. Ernest Robinson has been on the sick list this past week. Hope he gets well soon.

Mr. and Mrs. James L. Smith, Mrs. Charlie Smith and Lawrence spent Sunday with Mr. and Mrs. Marion Little and Mr. and Mrs. Jimmy Little of Equality, Ala.

Please remember to call me if you have any news items 694-7731.

The Alabama Department of Industrial Relations maintains unemployment insurance facilities in all employment service offices.

New Hope News

By Mrs. J. M. Denson

Twenty of the teachers who were assigned to classes for the year were present for the Training Course which was held Thursday evening. Rev. Don Acton was a most efficient instructor. Following the meeting, guests enjoyed donuts and coffee and a delightful social hour at the Fellowship Hall.

Mrs. R. S. McKee of Pinson is spending this week here where she is the guest of her sister, Mrs. H. M. Winslett and other relatives on Valley Dale Road.

Mr. Bob Fitzgibbons has returned to his home in Memphis after visiting Mr. and Mrs. Frank Johnston and family recently

Mr. and Mrs. G. S. Cross have returned from Huntsville where they spent several days of last week as guests of their daughters, Mrs. Lawaha Parrish and Mrs. Horace Mullins.

Among other visitors here were Mr. and Mrs. Harold Pendleton of Chicago who visited Mrs. Francis Babs and Mrs. David Hughes. He is the grandson of the former was married recently. The couple have returned from a tour of Europe.

Mrs. W. B. Todd of Birmingham was the guest of her sister, Mrs. J. W. Mahan and other relatives on Cahaba Valley Road Friday.

Mrs. W. E. Waldrop has returned to her home in Andrews, after having been the guest of Mr. and Mrs. Bill Swann here.

Mrs. Earl Morgan entertained several of her friends at her home Wednesday. Among those present for the luncheon were Mr. and Mrs. H. A. Pauley of Birmingham, Mrs. Ken Jones, Mrs. Harry Deering and Mrs. James Nevin.

Mrs. Skippy Thornton with her little son, Matt, spent Sunday here where they visited her parents, Mr. and Mrs. Edward Finch on Cahaba Valley Road. They are residents of Pelham.

Mrs. E. E. Thompson of Birmingham is spending this week here where she is the house guest of Mr. and Mrs. Oscar Cagle.

Mr. and Mrs. F. W. Johnston have returned to their home in Birmingham after having been guests of their son, Mr. Frank Johnston and family here recently.

Mr. and Mrs. Tillman Wilson with their little son, Stevie, of Birmingham were guests of his mother, Mrs. J. M. Wilson and other relatives here Sunday.

Mr. Dale Winslett has returned from a business trip to Mulberry, Florida where he spent several days.

Members of the Cahaba Valley Garden Club enjoyed a delightful affair Friday when they held their annual picnic at the home of Mrs. Albert Wynn at Indian Springs Ranch. A variety of tempting food was spread for the picnic which was held on the patio. To conclude the event, a social hour was enjoyed by the guests.

GA CORONATION AT NEW HOPE

"We've A Story To Tell" was the theme of the Girl's Auxiliary Coronation at New Hope Baptist Church Sunday night, Sept. 26.

Those receiving recognition were Patti McGuire, Jackie McGuire, Denise Huett, Patsy Huett, Rose Mary Isenhower, Ladies-in-waiting; Martha Crumley, princess; Bonnie McGuffie, queen; Peggy McGuire, queen-in-service.

Crown bearers were Wade Joiner and Randy McGuire.

Flower girls were Lisa McGuffie and Maurine Brown.

Candles were lit by Barbara McGuire, a GA queen.

Others participating were Mrs. Hubert Joiner, WMU President; Mrs. Anne Koenig, GA director; Mrs. F. F. Brashier, GA Counselor and Rev. Cecil Brown.

Miss Peggy Scruggs was organist.

IN MEMORIAM

In loving memory of our husband and father, W. M. Beasley, who passed away on September 29, 1963. His memory is blessed.

Wife:
Mrs. Frances E. Beasley
Daughters:
Mrs. Jean Merrell
Mrs. Olene Nabors
Mrs. Edna McGallaird

gives it many qualities.

Stay in school and keep in step with the changing world.

SUNDAY DINNER

October 3, 1965

All Entrees include: One Meat, Two Vegetables, Tossed Green Salad (Choice of Dressing), Homemade Rolls, Tea or Coffee — Dessert, Chocolate Cake

ENTREES

CHICKEN AND DRESSING, GIBLET GRAVY AND CRANBERRY SAUCE
SOUTHERN FRIED PORK CHOP
JUMBO SHRIMP WITH TARTAR SAUCE

VEGETABLES

Green Beans — Baked Apples
Potato Salad — Buttered Brussell Sprouts
Eggplant Casserole — Sliced Tomatoes

$1.25

CHILDS PLATE $.85

Clara-Neal Restaurant

Calera, Alabama

CONGRATULATIONS

Rexall

SUPER PLENAMINS

America's Largest Selling Vitamin-Mineral Product

THE VITAMINS FOR COMPETITIVE PEOPLE

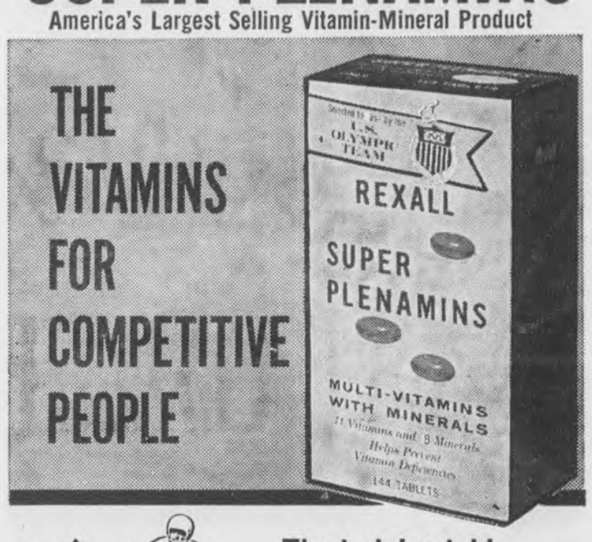

The training table Vitamin used by all 14 NATIONAL FOOTBALL LEAGUE TEAMS

Selected for use by the U. S. OLYMPIC TEAM

NOW! The Vitamin Product Taken By Thompson High School Warriors

Siluria, Ala.

Nash Drug Store

Alabaster, Alabama

best thing that ever happened to a used car

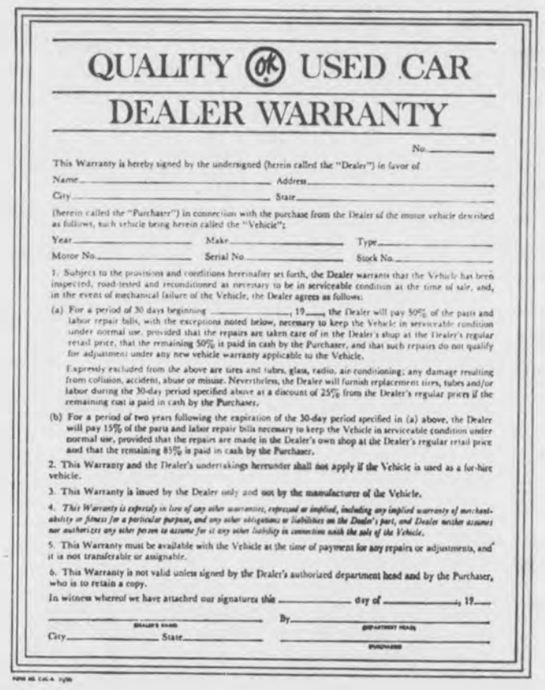
QUALITY OK USED CAR
DEALER WARRANTY

No.

This Warranty is hereby signed by the undersigned (herein called the "Dealer") in favor of

Name Address
City State
(herein called the "Purchaser") in connection with the purchase from the Dealer of the motor vehicle described as follows, such vehicle being herein called the "Vehicle":

Year Make Type
Motor No. Serial No. Stock No.

1. Subject to the provisions and conditions hereinafter set forth, the Dealer warrants that the Vehicle has been inspected, road-tested and reconditioned as necessary to be in serviceable condition at the time of sale, and, in the event of mechanical failure of the Vehicle, the Dealer agrees as follows:

(a) For a period of 30 days beginning _____, 19___, the Dealer will pay 50% of the parts and labor repair bills, with the exceptions noted below, necessary to keep the Vehicle in serviceable condition under normal use, provided that the repairs are taken care of in the Dealer's shop at the Dealer's regular retail price, that the remaining 50% is paid in cash by the Purchaser, and that such repairs do not qualify for adjustment under any new vehicle warranty applicable to the Vehicle.

Expressly excluded from the above are tires and tubes, glass, radio, air conditioning; any damage resulting from collision, accident, abuse or misuse. Nevertheless, the Dealer will furnish replacement tires, tubes and/or labor during the 30-day period specified above at a discount of 25% from the Dealer's regular prices if the remaining cost is paid in cash by the Purchaser.

(b) For a period of two years following the expiration of the 30-day period specified in (a) above, the Dealer will pay 15% of the parts and labor repair bills necessary to keep the Vehicle in serviceable condition under normal use, provided that the repairs are made in the Dealer's own shop at the Dealer's regular retail price and that the remaining 85% is paid in cash by the Purchaser.

2. This Warranty and the Dealer's undertakings hereunder shall not apply if the Vehicle is used as a for-hire vehicle.

3. This Warranty is issued by the Dealer only and not by the manufacturer of the Vehicle.

4. This Warranty is expressly in lieu of any other warranties, expressed or implied, including any implied warranty of merchantability or fitness for a particular purpose, and any other obligations or liabilities on the Dealer's part, and Dealer neither assumes nor authorizes any other person to assume for it any other liability in connection with the sale of the Vehicle.

5. This Warranty must be available with the Vehicle at the time of payment for any repairs or adjustments, and it is not transferable or assignable.

6. This Warranty is not valid unless signed by the Dealer's authorized department head and by the Purchaser, who is to retain a copy.

In witness whereof we have attached our signatures this _____ day of _____, 19___.

_____ By_____
DEALER'S NAME DEPARTMENT HEAD
City_____ State_____ PURCHASER

25-month OK Warranty

Now it's easy to pick out the best used cars. They carry our 25-month Quality OK Warranty, in writing. It's your assurance of outstanding used car value. And here's what our OK Warranty means: if there are any parts or labor bills during the first 30 days of normal use, we pay 50%. Naturally, this doesn't include items like tires, glass, radio or air conditioning—but it does take in everything else needed to keep your car in running condition. And if you need work or parts during the next 24 months, we pay the first 15% of each bill.

Now, since you know why we say our 25-month Quality OK Warranty is the best thing that ever happened to a used car, why not stop in today and browse around. We think you'll like what you see.

QUALITY OK WARRANTY CARS	OTHER GOOD VALUES
1965 CHEVROLET 4 Door Impala, V8 387, Full Power, Low Mileage, Still Under Warranty	1959 CHEVROLET 6 Passenger Station Wagon, 6 Cylinder, Standard Shift, O.K. Used Car
1963 CHEVROLET Impala Convertible, 250 Engine, Powerglide, Power Steering It's an O.K. Used Car.	1959 CHEVROLET 4 Door 6 Cylinder Powerglide, Radio, Heater, O.K. Used Car
1959 FORD 1½ Ton, 2 Speed Axle, 5 Forward A good truck for the woods.	1962 CHEVROLET 4 Door Impala, V8, Powerglide, Power Steering, Air Conditioned O.K. Used Car

OK McDow Motor Co. OK

Columbiana CHEVROLET OK Phone 694-2061

STERRETT NEWS

By Mrs. Pearl Hartsfield

Otto Arnold was in Birmingham last week attending a meeting of the Pattern Makers Union of the Southern States.

Mr. and Mrs. Simon Blackerby and Mrs. Billie Earl Brasher attended the Shelby County PTA Council meeting Monday night at Chelsea School.

Mrs. Tony Driggers and son, Rodney, were the spend the day guest, Wednesday of Mrs. Douglas Acker.

Mrs. Ermajean Wallis and son Reed, of Vincent, were the Wednesday guest of her mother, Mrs. Pearl Hartsfield.

Miss Joan Wills of Atlanta, Georgia, was the weekend guest of her parents, Mr. and Mrs. Ray Wills.

Mrs. Estelle Shoemaker was the Sunday afternoon guest of Mrs. Pearl Hartsfield.

Mrs. Jimmy Goodwin, was honored with a tea Sunday afternoon from 2 until 4 p.m. in the Fellowship Hall at Beulah Baptist Church. Hostesses were: Mrs. Donald Weldon, Mrs. Tommy Garrett, Mrs. John Billups, Mrs. Dalton Johnson and Mrs. Millard McGuire. Refreshments of individual cakes, punch, nuts, and mints, were served. Mrs. Goodwin is the daughter of Mr. and Mrs. David Miller. She received many useful gifts.

Mr. and Mrs. John Gay's weekend guest were their daughter, Miss Janet Gay, and Miss Carolyn James of Atlanta, Georgia.

Mr. and Mrs. David Miller were the Sunday dinner guest of Mr. and Mrs. Elbert Miller.

Mrs. Bessie Miller is recovering from a slight illness the past week.

Miss Faye Turberville of Alabama College was the weekend guest of Mr. and Mrs. Wayne Gill.

Jerry Gill, Harold Spradley and Harold Howard were home over the weekend from Alabama College.

Mr. and Mrs. Ronnie Weldon of Jacksonville, Ala., were the weekend guest of Ronnie's parents, Mr. and Mrs. Methus Weldon.

Mr. and Mrs. Garlan Gill honored Miss Faye Turberville with a surprise birthday party Sunday afternoon. Seventeen guest were present to help Faye celebrate this happy occasion.

Mrs. Ricky Pelkington of Cahaba Heights and Miss Sandra Hasseth of Vincent were the Sunday guest of Miss Sonny Faye Moore.

Gregory Abercrombie is on the sick list this week.

Mr. and Mrs. Tommy Garrett attended the wedding Saturday night of Danny Garrett and Miss Ann Duke at the Church of Christ in Childersburg. Greg Garrett was ring bearer, Kelly Garrett, flower girl.

BOOKMOBILE SCHEDULE

Monday. Oct. 4

King's Kindergarten 8:50; Lee Apts. - Helena 9:20; Helena Public Library 9:45; Watts Apts. - Helena 10:20; W. R. Hill Home 10:30; Acton Community 10:50; Daniel Home 11:25; Bishop Home 12:15; Gordon Cross Home 12:40; Oak Mountain Trailer Park 1:20;

Tuesday, Oct. 5

Wilsonville Jr. High School 8:30; Calera Elementary School 12:30; Calera High School 1:30; Calera Public Library 3:00

Wednesday, Oct. 6

Lois' Grocery 8:30; Camp Branch School 8:55; Alabaster Elementary School 10:00; Valley Apts. - Alabaster 11:00; Wilson's Store 11:40; Paul Cost Home 12:20; Loudon Home 12:40; Virginia Knight Home 1:05; Martin's Garage 1:35; Moore's Cross Road 1:55; Hubbard Moore Home 2:55

Thursday, Oct. 7

Niven's Service Station 8:30; Brasher Home - Simmsville Road 9:00; Red's Place - Narrows 9:20; Williams Home - Narrows 9:35; Dewitt Hill Home - Highway 280 10:00; Ashworth Home 10:20; Attaway Home 10:40; Taft's Cross Road 11:10; Portera Home 11:25; Wynn Home 11:40; Rutherford Home 11:55; New Hope Community 12:45; Bishop's Store 1:00; Martin Home 1:15; Sentell Oil Co. 1:35; Johnson Home - Lee Trailer Ct. 1:55; Keystone 2:15; Alabaster Public Library 2:40

Friday, Oct. 8

Headquarters - Columbiana

Montevallo High FFA Activies

With the Montevallo FFA membership already approaching 100 this year, the 77 all-day students in vocational agriculture and the 15 adult members of the Arc Welding adult class look forward to another instructional, active, and profitable year. Plans are under way for the FFA members to attend the State Fair on October 6th, and Lonnie Thompson, FFA president, and Terry Herron, FFA vice president, have already made plans to represent the Montevallo FFA at the National meeting in Kansas City on October 11th through 16th.

The Executive Board members have recently completed the ten committee activities recommendations and committees have been named to implement the annual program of work. Through a cooperative agreement with Shelby County Reporter, the students have already sold over 75 subscriptions and the members hope to reach the goal of 200 subscribers before the year is out. Lonnie Thompson, president, worked cooperatively with Robert Dobson and Progressive Farmer in a community program and the chapter will receive a new vibro sanding machine for this project. Members will soon be active in harvesting and marketing pine cones in cooperation with Kimberly-Clark Corp. Several of the advanced vocational agriculture students are placed for work experience and training in order to learn more about the various job opportunities and vocations. Eugene Loggins is with Mr. James W. Walker at his fine upholstering place in Montevallo, Jerry Morgan is with J. A. Brown in the moulding business and operation, Harold Norriss is with Sims Service Center studying operation, care and maintenance of small motors. Billy Joe Hall, Skip Prestridge, and Rickey Fochtman are with Mr. R. L. Moss at the Food Center while Milton Emfinger is with McCulley's. Terry Snow continues with Times Printing Co. after working to learn the job for two years while still in high school. Elton Horton is still with Lovelady Motor Co. after serving as FFA president in 1964-65.

Bill Cunningham of the U. S. Postal service in Montevallo was a recent visitor with the vocational agriculture boys. He emphasized the place of school and education in the future success of the students. Clem Harris marketed his beef project calf last week at Marion auction and realized 25.40c per pound. Ray Howell, a former FFA of Montevallo, was by the voc. agr. department this week. Ray finished his high school work in Georgia and now resides in Columbiana.

Jimmy Birdsong was elected to head the ag. II group this year and serving with him on the Executive Board will be Mike Pickett, Paul Knowles, Barry Hicks, Floyd Sudsberry, and Robert Horton. James Polk and Calvin Hamn helped Miss Mary Peters with seeding her lawn last week. All the members will be working hard this year in order to win one of the chapter awards and another Honor Roll banner. Jimmy Leonard has started planning his home shop program and expects to enter the Farm Mechanics contest. Robert Horton is entering the 1 acre corn growing contest this year.

Incidentally, just in case anyone does not know about it, Danny Bearden was the Montevallo Bulldog and FFA member that intercepted the pass at Thompson and made the score last week.

David Smitherman, FFA treasurer, stated that four new road signs will be ordered to replace old FFA signs along the four roads leading into Montevallo.

Jerry Hyde is still looking into plans and procedures for entering the barber school. James K. Polk, Harold Norriss, Calvin Hamn and Eugene Loggins, are operating the FFA concession at football games this year.

REGISTRATION NOTICE

The Shelby County Board of Registrars will be in session in accordance with the following schedule for the purpose of registering persons to vote.

Beat	Date	Place	Time
Beat 1	Oct. 4 and 18	Columbiana	9- 4
Beat 1 Box 2	Oct. 5	Shelby	9-12
Beat 2	Oct. 6	Etress Store	9-12
Beat 3	Oct. 7	Calera City Hall	9-12
Beat 4	Oct. 8	Montevallo City Hall	9-12
Beat 5	Oct. 9	Bamford - Martin Res.	9-12
Beat 6	Oct. 11	Helena City Hall	9-12
Beat 7	Oct. 12	Siluria City Hall	9-12
Beat 7 Box 1	Oct. 30	Saginaw - Sherrer's Store	9-12
Beat 8	Oct. 13	Chelsea - Weldon's Store	9-12
Beat 9	Oct. 14	Wilsonville City Hall	9-12
Beat 10	Oct. 15	Harpersville City Hall	9-12
Beat 11	Oct. 16	Westover - Archer's Store	9-12
Beat 12	Oct. 19	New Hope Community House	9-12
Beat 13	Oct. 20	Crocker's Service Station	9-12
Beat 14	Oct. 21	Vandiver - Watson's Store	9-12
Beat 15	Oct. 22	Sterrett - Anderson Store	9-12
Beat 16	Oct. 23	Vincent City Hall	9-12
Beat 17 Box 1	Oct. 25	Pelham City Hall	9-12
Beat 17 Box 2	Nov. 3	Alabaster City Hall	9-12
Beat 18	Oct. 26	Dunnavant - Bowden's Store	9-12
Beat 19	Oct. 27	Maylene - Pickett's Store	9-12
Beat 20	Oct. 28	Pea Ridge - Terrels Store	9-12
Beat 21	Oct. 29	Bairds Store	9-12
Beat 9 Box 2	Nov. 2	Blaylock's Store	9-12
Regular Registration	Nov. 1	Columbiana	9- 4
Days	Nov. 15	Columbiana	9- 4
Clerical Work	Dec. 6		
Clerical Work	Dec. 20		

Dean R. Upson, Chairman
Geo. Howell, C. E. Sumners,
Board of Registrars

9/23,30/65 10/7/1965

MOTOROLA
Rectangular Color TV
in compact cabinets

Compact Table Model.
(23" overall diag. tube meas.; 274 sq. in. picture viewing area). Model 23CT310B.
$534.90

Cabinet is so compact it could fit inside this Motorola round-tube Color TV cabinet shell—with space to spare!

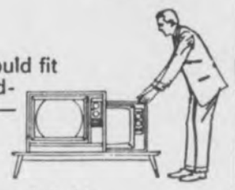

★ The picture is rectangular, full, big.
★ Cabinet is low, slim, compact.
★ Push-button Demagnetizer helps clarify picture of magnetic interference.
★ 82-channel tuning.
★ Power transformer chassis.
★ Lighted channel indicators.
★ Color indicator light.

Western Auto
Columbiana, Alabama

LIME PAYS

LIMESTONE
applied as needed returns . . .
$6 for every $1 it costs

WHY LIME?

It corrects soil acidity.

It supplies plant nutrients.

It makes other plant nutrients more available.

It promotes bacterial activity.

It improves quality of forage.

It increases yields and profits.

Soil tests show that millions of acres in Alabama need lime.

WE HAVE
Solution Applicators
Fertilizer Spreaders
FOR RENT

ASC ORDERS ACCEPTED IN CHILTON BIBB and SHELBY COUNTIES

FERTILIZERS

We Are Distributors For Virginia - Carolina Granulated Fertilizesr And Harvest Giant Liquid Nitrate Solutions (Nitrogen, etc.)

LIME PRICES!!

Tons	Miles	Prices
10 Min.	under 10 miles	$4.00
10	up to 20 miles	$4.50
10	up to 30 miles	$5.00
10	up to 40 miles	$5.50

If hills 50c per ton more

Limestone if requested with 3% Potash can be furnished at same price.

Our suppliers are Southern Cement Company, a Construction Materials Division, 16th Floor Bank For Savings Building, Birmingham 3, Alabama; United States Gypsum Company, Atlanta, Ga.

SPREADER TRUCKS

OUR FLEET OF SPREADER TRUCKS are ready to serve your fertilizer and lime requirements. CALL US NOW, for competitive prices on QUALITY fertilizers spread by our new fleet of METERED spreader trucks. Out trucks are metered and licensed for your protection.

FERTILIZERS • FEEDS AND SEEDS • FARM SUPPLIES • COASTAL PLANTING

We are now booking 1965 Coastal Hay Orders • Book Now and avoid High Winter Prices

We Are Eager To Serve You! CALL US!

Telephone 665-7684

SHELCO Cash & Carry FEED AND SEED CO.

Nights, Sundays and Holidays 665-7833 665-2642

South Shelby Street • Montevallo, Alabama

Social and Personal Mention

MILDRED WHITE WALLACE, Society Editor

SEPTEMBER-OCTOBER

Winding up September anniversaries will find the following folk whom you and I know celebrating their birthdays; Sept. 30 marks a birthday for: Agnes Armstrong, Jo Ann Brasher, Charlene Falkner, Pat Green, Mrs. Gusta Joiner, James O. Shrader, Mrs. Jake Smith, Derrek Vansant, Buddy Wyatt and Charlene Moore.

Oct. 1 will find Tim Curtis and Mrs. Alma McGhee receiving birthday greetings. Oct. 2 you may wish a Happy Birthday to: Nancy Dorough Moore, J. L. Kendrick, De De Rush, Mike Story and Mrs. K. E. Wooley; On Oct. 3, Mr. and Mrs. Carl King will observe the passing of a wedding anniversary; and Gail Horton, Lyle Robinson and Betty Sparks celebrating birthdays. Oct. 4—Birthday greetings will be in order for: H. S. Bristow Sr., Terry Falkner and Douglas Shrader. Oct. 5—will be birthday cake-time for Harold Harlin, Patricia Roberson and Miriam Smith; and a wedding anniversary celebration on this date for Mr. and Mrs. Leon Powell. Oct. 6, birthday candles and cake for Arthur Davis, Lucille Davis, Skillet Bird, Virginia Fowler, Kathy Spearman, Harold E. Walden Jr.; and Mr. and Mrs. Richard Ozley will celebrate their wedding anniversary.

The Birthstone for October is: Opal and the Flower is Cosmos.

LLOYD AND MARGARET CHESSER RETURN FROM HAWAII

Lloyd and Margaret Chesser returned to Chelsea Tuesday following a delightful vacation spent in Hawaii. The Chessers began saving S&H Green Stamps for this trip some time ago—After accumulating 419 books, the Hawaiian trip became a reality and they left Chelsea Sept. 20 for a much needed vacation returning home September 28. Next time you are on Highway 280—stop by Lloyd's Restaurant and while enjoying a meal such as only Chesser's can dream up—let Margaret recount the highspots of this fabulous vacation. You will enjoy every minute of it.

THE NEXT ELECTION

Met a good Republican friend of mine on Main this morning and judging from his optimistic outlook on next year's election when the Donkey and the Elephant meet head-on — there will be few officials who will waltz back into their official quarters—unopposed. The next election will be an interesting one to watch.

5TH SUNDAY UNION SERVICES

The First Baptist Church and the Columbiana Methodist Church will hold a union service each fifth Sunday evening. The Rev. Raymond Scroggins, pastor of the First Baptist Church and the Rev. Earl Gordon, paster of the Columbiana Methodist Church will exchange pulpits on these occasions. Choirs in these respective churches will be responsible for the music. The first of these union services will be held on Oct. 31.

Dale Benefield of Chelsea, a member of the SCHS Class of 1965 has enrolled in Anderson College, Anderson, Indiana.

SHELBY COUNTY P.T.A. COUNCIL MEETS

The Chelsea Jr. High School was host to the Shelby County Council of Parent-Teachers Association for the regular council meeting on Tuesday, September 21. The meeting was held in the Chelsea School Auditorium with Mrs. Carl King, County Council President, presiding. The Rev. Chastain, pastor of Liberty Baptist Church and teacher at Chelsea School gave the inspirational thought. The welcoming address was given by Marvin Brasher, president of the Chelsea PTA.

The program for the evening emphasized PTA programs, PTA membership, and Parent Education. Sam Pierce spoke to the group on planning and giving interesting programs at the local PTA meetings. Barney Isbell talked on increasing membership and attendance, and Mrs. Esther Murphy spoke on Parent Education.

To help increase attendance at the County Council Meetings and to help furnish school libraries, the Council has elected to give a library book to the PTA with the most members attending each council meeting. The Chelsea PTA was the winner of the book for attendance at the September 21 meeting.

BAYARD-MULLIS

The marriage of Mrs. Bonnie Bayard of Columbiana and Bill Mullis of Troy, Alabama, was Rev. Roland Foster, Mr. Foster officiating.

The young couple will make their future home in Ft. Walton, where Mr. Mullis is currently employed.

Mrs. Mullis is a widely popular beautician who has been associated for several years with Billingsley's Beauty Shop.

INSTALLATION SERVICE FIRST BAPTIST CHURCH

Beginning next Sunday a new Church Year with a new personnel in many departments will take over their various assignments. At the eleven o'clock hour last Sunday morning, following the morning message by the Rev. Raymond Scroggins, some 150 officers were installed and pledged their commitment to "Faithfulness."

Friends and former customers of Mrs. Olene Armstrong, well known beautician, will be glad to learn that she has accepted a position with Billingsley's Beauty Shop in Columbiana.

Terri Bradley, a member of SCHS Class of 1965 has accepted a position with the Steiner Bank in Birmingham.

Had the pleasure of chatting with Mr. and Mrs. Chuck Brackette, former residents of Wilsonville, who now reside in Birmingham—at the SCHS-Comer football tilt last Friday night. This game marked the 37th straight victory for the Wildcats.

Mr. and Mrs. Frank Ellis and Mr. and Mrs. Karl C. Harrison were numbered among the football fans who journeyed to Mobile last week end to witness the Bama-Tulane game.

48 Years Of Service

REGISTRAR HONORED AT A.C. — Miss Virginia Hendrick (right), bringing to a close this week 48 years of service at Alabama College, receives a silver tray presented on behalf of her colleagues by Dr. M. L. Orr, Sr., Dean Emeritus of the liberal arts college at Montevallo. The presentation was made during a tea honoring the outgoing registrar Saturday afternoon in Reynolds Hall on the Montevallo campus. (AC News Photo by Ed Blake)

by Steve Huffstutler
AC News Bureau

How do you sum up, in a simple sentence, the experiences and memories of nearly a half century at one job?

It can't be done—at least not simply nor in a single sentence—according to Alabama College registrar Miss Virginia Hendrick who retires this week after 48 years of service at the liberal arts college in Montevallo.

Over that span of years Miss Hendrick has seen many educational "firsts" come to the state via the college, all of which make the "simple sentence summation" a virtual impossibility.

She saw AC establish Alabama's first home economics department, social work program, summer science institute for high school teachers — this a "first" in the entire South — and give academic credit for women's physical education, known then as "physical culture."

Beginning her working career at Montevallo in 1917 after first attending the institution as a student, she has seen AC through seven presidents, five deans, hundreds of teachers and literally thousands of students.

The late Dr. Thomas Waverly Palmer, for whom the college's main administration building is named, was president in 1917, and it was in his office as an assistant that Miss Hendrick launched into the work-a-day world. She became assistant registrar in 1923 and succeeded the late Houston Wills as registrar in 1946.

The presidential line of succession ran from Dr. Palmer to Dr O. C. Carmichael, Dr. Arthur F. Harman, Dr. John T. Caldwell Dr. F. Edward Lund, Dr. Howard M. Phillips, Sr., down to the present chief executive, Dr. D. P. Culp.

Deans with whom she has worked are Dr. Carmichael, who later headed not only AC but the University of Alabama and Vanderbuilt University, Dr. T. H. Napier, Dr. Richard Power, Dr. M. L. Orr, Sr., and Dr. John B. Walters, Jr., who currently holds the top academic chair.

Since her arrival on campus she has seen college facilities grow from three buildings — Main Hall, ante-bellum Reynolds Hall, and historic King House built in 1823 —to a complex of more than 40 structures.

Many physical, administrative and academic changes have occurred during her tenure, but of course the biggest change she noted was the advent of coeducation in September, 1953. That first coed class, she recalled, included around 35 men; this fall, the tenth year of coeducation at AC, men number only slightly less than fifty per cent of the total enrollment which is at an all-time high.

Naturally, as registrar Miss Hendrick has been closely allied with faculty members and students in all of the college's academic fields — "a circumstance which has kept me on my toes," she said.

A major "plus" factor of her work through the years, she felt, is that, being so closely associated with young people, "you stay young yourself!" Commenting on the passage of time, she observed that it "just seems impossible that so many years have passed so quickly." These 48 years she described as "a real joy."

The outgoing registrar was honored Saturday, as friends by the scores returned to the Montevallo campus for a tea hosted by Miss Hendrick's colleagues in Palmer Hall administrative offices.

A native of Talladega, she plans to remain in Montevallo after retiring from active service at the college.

Capt. and Mrs. Glenn Vincent after enjoying a vacation from the U.S. Air Force routine, as the guest of his parents, Mr. and Mrs. Oakley Vincent, have gone to New York where the young Captain is now stationed.

Collegiates whom we happened to be fortunate enough to greet during the past week end include. Kathy and Nena Carter, Shirley Wallace, Betty Rose Wood from Alabama College, Nan Hill, Beverly Upchurch, Gertie Fulton Jerry Carter, Skipper Smith from Auburn, Carol Harrison and Conrad Fowler from University of Alabama, Grace Ozley and Johnny McGraw from Howard College and perhaps others whom we failed to see. It is always good to welcome these bright and breezy ones back home.

Regret to learn that Mrs. Monroe Lewis is a patient at South Highland Hospital in Birmingham.

Good Morning

By Milton Bird

First it was John Pitts and then Hugh Sims, and after that Hugh Shaw and Charlie Church, all of them friends, good friends, over the years that stretch back into a past that's been a pleasant journey for a guy who writes about it.

Life is a road that turns to find a friendly hand, or tops a little hill to hear a cherished voice, running on and on, past a thousand friends, until a man is swallowed up by it. He never counts them, knowing they are there, the same as he doesn't count violets on a hill or bluebirds in a hawthorne thicket.

And when the road ends, stopping on a quiet hill where sadness is, and tears, he pauses to remember, recalling the friendly hand and the cherished voice, thankful that the road turned here and topped a little hill there.

We were remembering at the Luther Fowler Bible Class. Death had taken Hugh Shaw from us, and we were remembering his dedication and his devotion. W. M. Clark, the president, read a poem and Luther Fowler, the teacher, talked to God, about this man's faith and his dedication, and what he had meant to our hour of worship through the years.

And then we sang. The song was How Great Thou Art. We were singing it for Hugh, because it was his favorite song. And we were doing a little better than usual, the words tumbling out, I guess because the memory of this man was fresh in our hearts. And underneath, filtering through, the lovely, trained voice of Mary Curtis added a little something special to our song.

It was a wonderful way to say farewell to a friend.

DR. JAMES MILTENBERGER

Dr. James Miltenberger, noted pianist and music teacher at the University of West Virginia, will open Alabama College's 1965-66 series of on campus concerts Monday evening, October 4 in Calkins Auditorium. Concert time for his Montevallo performance is 8:15 p.m. The program is open to the public free of charge.

METHODIST CHURCH NOTES

The Rev. Earl Gordon, Pastor of the Columbiana Methodist Church is delighted over improvements recently made in the church. For instance, the John Cates had the Primary Department painted. Mrs. H. M. Gordon and Mrs. Vernon Gaskins decided to do some group work in the Primary Department but the Robert McLeroys volunteered to pay for painting the two rooms. The hall needed painting and from a Memorial fund for L. C. Abbott and W. L. Christian ($115.00) the Finance Committee approved this project. Mr. Leonard supplemented the fund. This left the kitchen in need of a paint job and Dr. Ticen heard about it and bought the paint and W. T. Bradley, Whitson Bradley and Luther Glenn donated their painting ability and completed the job. The young minister said "Isn't that WONDERFUL"? We agree with him—it truly is!

REV. F. P. RICHEY GUEST SPEAKER

A large assemblage of members of the Columbiana Methodist Church and friends of former pastor Ferman P. Richey gathered in the sanctuary Sunday evening to hear the widely beloved minister speak. Mr. Richey holds the distinction of being the only Methodist Minister to remain five consecutive years in Columbiana. He was accompanied on this trip by Mrs. Richey. A warm and cordial welcome was extended the popular couple.

The Wildcats from Shelby High, accompanied by Bill Parrish and his colorful bandsters, will journey to Siluria Friday night to tangle with the Thompson Warriors.

Mr. and Mrs. Ehney A. Camp Mr. and Mrs. Earl Martin and Mrs. Ida Hendrick came by Columbiana, Friday for a short visit with Mrs. W. L. Christian before the entire group went to Montevallo to be present at the Tea honoring Mrs. Christian's sister, Miss Virginia Hendrick, for her 48 years of service as Registrar at Alabama College.

the COMPTON QUIZ

Test your knowledge of art and the old masters with these questions and answers from Compton's Pictured Encyclopedia.

1. What old master was the first to introduce human feelings and emotions into paintings?
2. What old masters were among the first to use atmospheric light and oil paint in paintings?
3. What old master preferred to be called a sculptor instead of a painter?
4. What old master specialized in painting Madonnas?
5. What old master's use of red-yellow color in his paintings resulted in color being named after him?
6. What old master was a soldier, engineer, inventor and designer of an early airplane?
7. What old master was the most prolific in number of paintings?
8. What old master was the first to use landscapes as a major portion of a painting?
9. What old master had the tongue-twisting surname of Harmenszoon van Rijn?
10. What old master's paintings could be regarded even now as modern and surrealistic?

ANSWERS

1. GIOTTO di Bondone (1266?-1337) regarded as the first genius of art in the Italian Renaissance.
2. The van Eyck brothers, Jan and Hubert, early Flemish painters.
3. MICHELANGELO Buonarroti (1475-1564) the artist of the Sistine Chapel in Rome, preferred simply to be called Michelangelo, sculptor.
4. RAPHAEL Santi (1483-1520) whose world-famous Madonna of the Chair has been called the most popular painting ever made.
5. Tiziano Vecellio (1477-1576) better known to the world as TITIAN.
6. Leonardo da Vinci (1452-1519) the painter of the Last Supper and Mona Lisa, was all these things and more.
7. Peter Paul Rubens (1577-1640) left nearly 1500 paintings, on many of them he only executed the main part and let his assistants fill-in details.
8. Pieter Bruegel, the Elder (1525?-1569) whose sons Jan, and Pieter, the Younger, were also celebrated Flemish painters.
9. The immortal REMBRANDT (1606-1669).
10. Hieronymus van Aeken Bosch (1450?-1516) weird paintings done nearly 500 years ago rival modern surrealistic paintings.

MRS. RALPH HUNT, JR. HONORED AT PARTY

Mrs. Ralph Hunt, Jr., the former Vee Larkin of Nashville, was the honoree at an afternoon bridge party, given in the home of Mrs. J. I. Harrison Jr., Sept. 23rd. Mrs. Harrison was assisted by Mrs. J. G. Alston, as hostess for the occasion.

Gay and festive name tags were given each guest upon arrival at the introductory party for Mrs. Hunt.

A lovely autumn arrangement by Mrs. Homer Jackson gave a decorative accent of the season.

A delectable dessert course was served by the hostesses before bridge.

High score prize was won by Mrs. Howard Hall, and second high score prize by Mrs. Jay Falkner. Mrs. Harrison presented Mrs. Hunt with a lovely dish, which she made in her ceramics class.

Twenty two guests were present for the occasion.

Mrs. Leila Carden of Chelsea-Westover communities, is confined at the home of her daughter, Mrs. J. A. Morrison, in Huntsville, as a result of a fall.

Regret to learn that Mr. and Mrs. Saxon, parents of Mrs. Margaret McGee, are moving back to their former home in Sylacauga.

Conrad Fowler Jr. and his room mate at University of Alabama. Randy Brown of Erie, Penn., were week end guest of his parents, Judge and Mrs. C. M. Fowler.

DANA VANSANT AND LIGHTNING BUGS

Little Dana Vansant is a three year old neighbor of mine. He loves the out doors and it is a tug of war each evening to get him in before dark.

Last night darkness found him away from the house. All at once we heard him screaming at the front door. His mother rushed out and asked him what the trouble was. Dana replied that "the mosquitoes were after him" — His mother reminded him that it was dark and she knew he could not see the mosquitos. Dana replied—"Yes I tan see 'em dey brought their flashlights wid em."

CARD OF THANKS

We wish to express to our many friends and relatives our sincere appreciation for their help by staying at the hospital and for their words of encouragement, expressions of sympathy, cards and letters, food, flowers and prayers during the illness and death of our mother, Mrs. Annie Smith. We offer special words of thanks to Dr.'s Hall and Phillips, the Nursing Staff of Shelby Memorial Hospital, Walton-Bolton Funeral Home and to Rev. Louie Johnson and Rev. J. W. Merrell for their fine services rendered. May God bless each of you.

Oland D. Smith and family

Cotton can be made stretchable with a high twist of yarns. Cotton removes fewer nutrients from the soil than most crops.

EAT PROPERLY... Without the wide variety of foods in our diet, our general health suffers. Unbalanced meals over a period of time lowers body resistance to disease and infections. Conversely, too much of certain foods build excessive fat, detract from our looks and contribute to various health problems. If you are concerned about your weight, consult your physician. Your dietitian or nutritionist can help you plan tasteful, body-building meals for your entire family. For your health's sake . . . eat properly.

YOUR PHARMACIST ...FOR FAMILY HEALTH INFORMATION

DAVIS DRUG CO. — Columbiana, Alabama

YOU CAN START LOSING WEIGHT THIS WEEK!

IT'S EASY WITH SLENDER-X® by P.D.A.

This amazing slenderizing formula, available with no prescription necessary, can help you become the slim and trim person you want to be! Simply take a small Slender-X tablet before each meal. Slender-X goes to work immediately to put an end to your excessive food craving. As Slender-X helps you stop your extra food intake, it starts you on the way to a more attractive self.

IT REALLY WORKS!

How many pounds do you want to lose . . . 10, 30, even 45 pounds . . . or more? You can do it with Slender-X just like people are discovering all over the country. You have nothing to lose except those unsightly pounds. And if you aren't completely satisfied, you'll get your money back. So get on the road to a better-looking you this week!

GET IT TODAY AT YOUR DRUG COUNTER

SLENDER-X By P.D.A.

Or Just Mail This Coupon To:

$3.00 Box of 63 Tablets (3 Weeks Supply)

I want to start losing weight this week. Mail me a full 21-day supply of Slender-X for just $3.

NAME .....
ADDRESS .....
CITY ..... Zone ..... State .....

☐ Charge ☐ C.O.D. ☐ Payment Enclosed

Columbiana Drug Co.

COLUMBIANA ALABAMA

To make a non-skid surface on concrete, sweep a stiff broom over it before it begins to harden.

Machinery accidents are the leading cause of death on the farm.

Store pesticides in closed, well labeled containers where children or pets can't reach them.

It costs about $100 a year to own and operate your food freezer. This includes depreciation, interest, repairs and electricity costs. But the freezer makes up for much of this cost in the convenience it provides.

Install a fire extinguisher and first-aid kit on all tractors and self-propelled equipment.

The Landscaped ravines of Long Gardens at Mobile is a highlight of the Azalea Trail.

Alabama's Festival of Arts, staged each spring in Birmingham, features festive days of music, entertainment and exhibits of painting, sculpture, and crafts.

The length of the individual fibers, or staple, is an important

Employ The Handicapped Week Oct. 3-6

Governor George C. Wallace today proclaimed October 3-9 National Employ the Physically Handicapped Week in Alabama and urged employers and the public to participate in activities marking this 20th Anniversary of the Week.

The purpose of the Week, established by Joint Resolution of Congress August 11, 1945, is to focus national attention on the outstanding performance record and capabilities of America's handicapped workers and to call attention to the need to provide employment opportunities for those handicapped persons who are ready to work.

After signing the proclamation, Governor Wallace said, "We salute our handicapped citizens on this occasion because they have established an outstanding record as producers of goods and services and as contributors to the economy of this State. They have proved themselves to be capable, loyal, and safe workers and they demonstrate through their day-to-day performance that it is truly good business to hire the handicapped.

"We have made a great deal of progress over the past 20 years," Governor Wallace said, "but we must remember that much more remains to be done. I call upon management, labor, civic groups and persons in all walks of life to join in this 20th Anniversary Week by pledging to give handicapped job equal consideration for employment."

Look for leaflets three—and let them be! This is a good rule to follow in avoiding contact with poison ivy and poison oak.

If you spill a pesticide, don't let it stay on your skin. Wash it off with soap and water right away.

SHELBY COUNTY REPORTER
Printed and Published Weekly in Columbiana, Alabama
Subscription 1 Year In Shelby County—$3.12; Outside County $3.64; Out of State $4.16—Prices Include 4% State Sales Tax.
O. G. DEXTER, Editor
MILDRED WHITE WALLACE Associate Editor
Entered at the Columbiana Alabama Post Office as second class mail under Act of Congress of March 8, 1879.

Insecticide sprays are more efficient than dusts because they cover a greater area and stick better.

Metropolitan unemployment compensation offices of the Department of Industrial Relations are located in Birmingham, Mobile, and Montgomery.

"Cotton" is from the medieval Arabic word "kutun."

Cotton can be spun into yarns of web-like fineness.

More education means better adaptability to the changing world.

Your "paper" money is actually 75 percent cotton fiber.

THE COLUMBIANA LEADER

WILL BE CLOSED

ALL DAY WED. OCT. 6, 1965

IN OBSERVANCE OF

RELIGIOUS HOLIDAY

S.C.H.S. HOMECOMING

OCTOBER 8, 1965

Shelby County High School Alumni Association will serve coffee and cake after the ball game in the high school auditorium.

A short business session will be held. No invitations will be sent. This will be in place of the alumni banquet.

Smokey Says:

. . . and a salute to their partners, the State Forestry boys!

Did you know that the favorite topic of conversation among girls—by odds of over three to one—is clothes? Next favorite topics are children, men and weather . . .

Whether your favorite topic is clothes or people . . . there are other essentials, too . . . like books you'll find at FALCON BOOK STORE . . . 340 Main St. . . . Montevallo . . . We pride ourselves on giving quality merchandise and expert service at all times. Savings on Used Textbooks . . . School Supplies . . . Call 665-2311 to order any hard bound book desired . . . And remember, it is not too early to be thinking about that special order for Christmas.

B.B.BARGAIN BY BOBBY BOWDON

"Have you heard the one about-"

Specials This Week!!
"Where the Action Is!"
1966 Speed Queen Electric Dryers Only
$89.95 w/t
7 pc. Luxurious Living Room Suites Discounted to only
$79.88
Includes Sofa, Matching Chair 2 Step Tables and a Cocktail Table and 2 lamps. Compare anywhere at $160.00
14 cu. ft. Completely Frost Free 2 Dr. Whirlpool Ref. This week only $259.95 w/t
$259.95 w/t
Complete line of Sylvania and Motorola Color Televisions at Big Discounts. See Bowdon's new Color TV Show Room Today!!!

BOWDON'S
QUALITY FURNITURE
CALERA

PICTURE TUBE SALE
Most 21 inch Picture Tubes Installed
$21.00 plus Tax and Labor
Also other T. V. Repairs at Reasonable Prices
VICK'S T. V. SERVICE
Chelsea, Alabama
Phones: 474-5586 Day; 694-7612 Nights

Dine At The
DAIRY BAR
DRIVE IN
COLUMBIANA, ALA.
CALL US FOR
CARRY - OUT MEALS & TREATS
DAIRY BAR
DRIVE IN
"Where Courtesy and Quality Exceed Price"
SEA FOOD
STEAKS
REGULAR DINNERS
BREAKFAST
(With Hot Biscuits)

OPEN HOUSE
New J. H. C. Home In Alabaster, Alabama

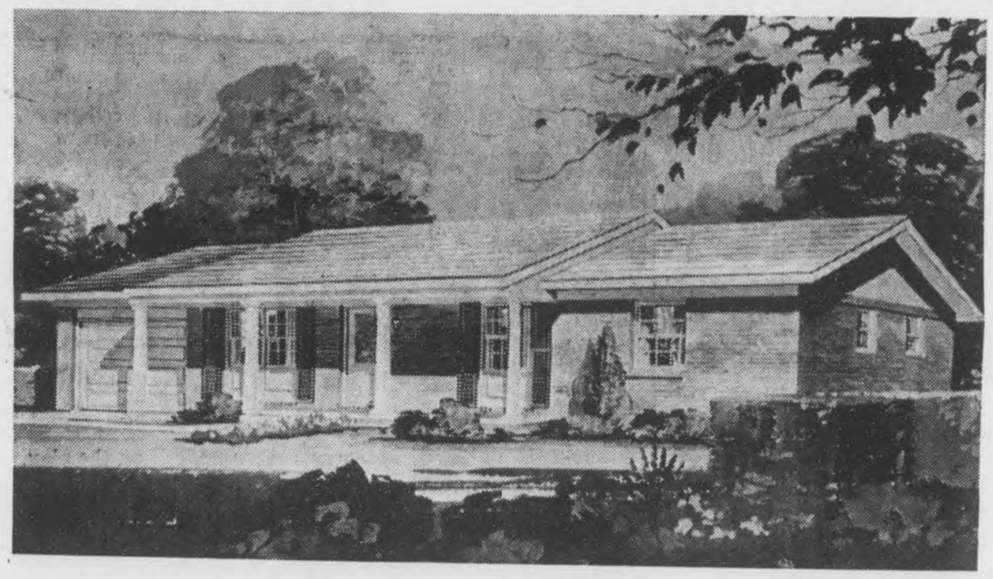

- $200 DOWN TO ANY VETERAN
- PAYMENTS LESS THAN RENT
- 1200 SQ. FEET FLOOR SPACE
- ALL BRICK
- CORNER LOT
- FULL GARAGE - 3 BEDROOMS
- FHA OR GI FINANCING
- PANELED FAMILY AREA
- LARGE STORAGE AREA
- NEW SUBDIVISION

FOLLOW THIS MAP
AND LOOK FOR THE SIGNS

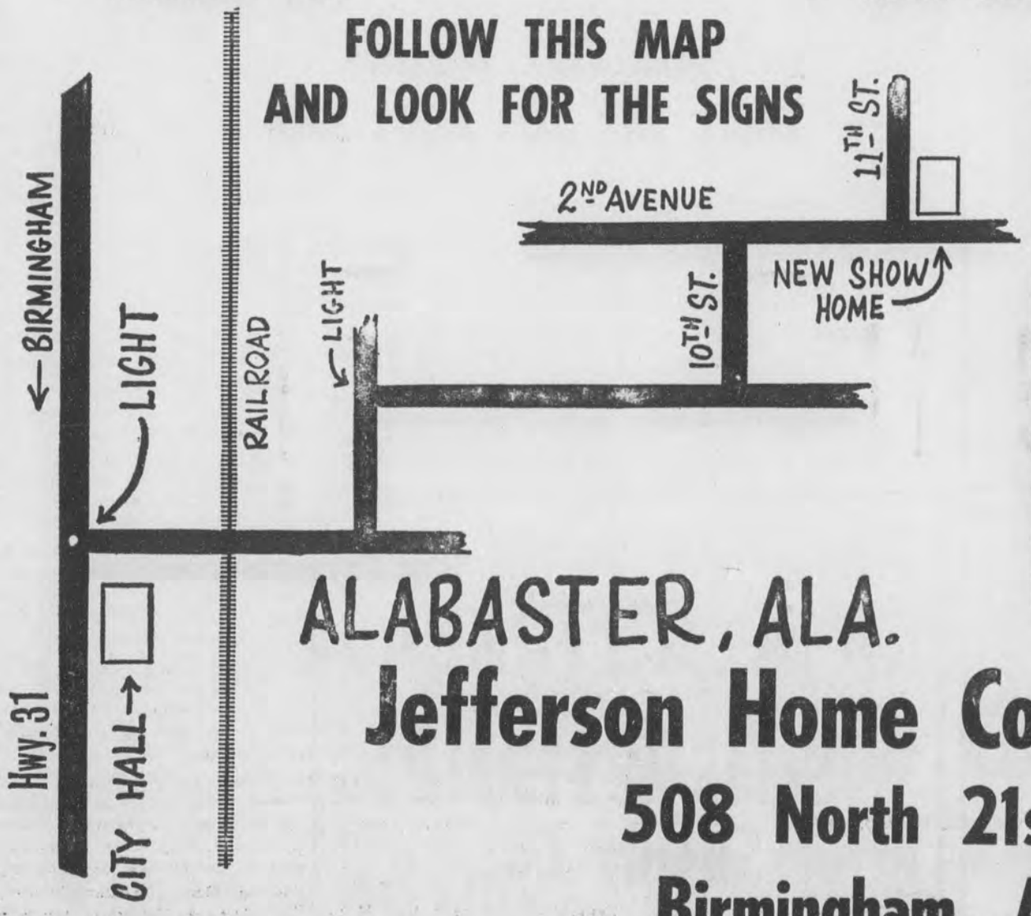

Open House
Every Sunday
1 O'Clock
Until Dark

ALABASTER, ALA.
Jefferson Home Construction Co.
508 North 21st Street
Birmingham, Alabama

Childersburg	30	Thompson	12	Columbiana	7	Calera	20
Vincent	0	Montevallo	6	B.B. Comer	6	Oak Grove	6

Shelby County Football

By William Rasco

Thompson Warriors take over the number one spot in county standings. Led by halfback, Howard Brogden, the Warriors handed Montevallo its first loss in the county 12-6. Montevallo scored first on Danny Bearden's run with an intercepted pass. Tommy Baker's PAT was blocked and the score read 6-0. Brogden ran the kickoff back 57 yards and five plays later Threat went in from the one to tie the score 6-6. Bill Skinner picked off one of Simpson's passes in the third quarter and Thompson had control. Brogden got the last score on a 20 yard pass from Threat.

This week Thompson will host the Wildcats from Shelby County High in the County headliner.

Oak Grove couldn't contain the Calera Eagles as they rolled up 382 yards total offense and a 20-6 victory. Oak Grove scored first but couldn't hold on. Donnie Hall, Calera's fine guard, recovered a bad snap from center in the end zone for Calera's first score and Busby added the PAT for a 7-6 lead at half time. Calera scored again in the third period when Mike Coshatt passed to Danny Loftin for a 30 yard touchdown. Loftin carried 39 yards for the final score late in the fourth quarter and Calera's second win of the season.

This Friday, Calera travels to Jemison for an engagement with the Panthers. Jemison should prove a real test for the Eagles, as they are unscored on thus far.

The Shelby County Wildcats got a real scare before pulling out a 7-6 win over B. B. Comer. The Tigers, probably playing their best game thus far, led the Wildcats in every department except the score. Perry Smith scored for the Wildcats on a two yard run in the first half. Chuck Walton added the game winning PAT and led 7-0 at half time. B. B. Comer came back in the second half and scored early, but missed the extra point when the pass play failed. The Wildcats showed some good defense as they had to stop the Tigers a number of times during the last half.

Shelby County will travel to Siluria and take on the Warriors this Friday.

Vincent is still looking for their first win over Childersburg but it wasn't in sight Friday night as the Tigers burried the Yellow Jackets 30-0. Childersburg turned two first half fumbles and a 39 yard run into touchdowns to lead 18-0 at halftime. More of the same was in store the second half as they dominated play and scored twice more. Vincent will entertain Oak Grove Rigers this Friday.

STANDINGS

	County	All Games
Thompson	1-0	1-1
Montevallo	1-1	1-1-1
Vincent	1-1	1-2
Shelby Co.	0-0	3-0
Calera	0-1	2-1

THIS WEEK'S SCHEDULE

Shelby County at Thompson
Oak Grove at Vincent
Calera at Jemison
Clanton at Montevallo

THIS WEEK'S PREDICTIONS

Shelby Co. 21, Thompson 6
Vincent 20, Oak Grove 6
Calera 13, Jemison 12
Clanton 14, Montevallo 0
Record 7-4

Calera Defeats Oak Grove 20-6

Calera fumbled on the 8 yard line, Oak Grove recovered and scored in 4 plays to lead at the end of one quarter 6-0.

Oak Grove stopped Calera twice inside the ten yard line in the second quarter when they intercepted a pass and recovered a fumble. The Eagles only score in the first half came when Donnie Hall recovered a blocked punt in the end zone. Joe Busby kicked the PAT and at ehe half led 7-6.

In the third quarter QB Mike Coshatt directed a 78 yard drive to pay dirt culminating with a 30 yard pass play to Halfback Danny Loftin for the TD. Busby's PAT attempt was wide.

Loftin got the last score on a 39 yard run for a final 20-6 victory.

Statistics		
First Downs	17	9
Yards rushing	308	83
Yards passing	74	16
Passes attempted - completed	7-4	9-3
Passes intercepted by	1	2
Total yardage	382	99
Punts	1-54	3-34.7

Coach Gilliam said that Ottis Grant, who was injured in the Vincent game with a shoulder separation, will be out for the season.

Jemison, with impressive wins over Verbena 20-0, Isabella 20-0, and Billingsley 46-0, is this weeks opponent.

Brogden Leads Thompson In 12-6 Win Over Montevallo

Big Chief Harold Brogden put on a "heap big" football show last Friday night at Siluria to pull the Thompson Warriors from behind and beat Montevallo 12-6.

In a game that was a lot of 1-2-3 kick, neither team could put together enough distance to even reach the 50-yard line until in the middle of the second quarter. At that point Jim Threat, standing on his own 30, heaved a long aerial downfield, intended for Eddie Jowers on Montevallo's 40.

Bulldog Danny Bearden, measuring his 5 ft. 7 inches against the intended receiver's 6 ft. plus frame, claimed the ball for himself, headed for the goal line, and carried in Montevallo's only touchdown. Tommy Baker's PAT attempt was blocked.

Brogden, called on 22 times to carry the mail for the Warriors, returned the following kickoff 57 yards before Alan Barclay caught him from behind and pulled him down on the Bulldog 20. Five plays later, quarterback Threat scored from one yard out. The Bulldogs blocked Alton Young's PAT attempt.

Late in the third period Bill Skinner intercepted Ed Simpson's pass on the Thompson 49 to set up the winning score. From there Brogden went to work; and with two yards running help from Wayne Rich, he was in the end zone with a 20-yard pass from Threat to light the scoreboard with the final touchdown.

Henry McQueen attempted to run the extra point but was stopped short just inches away from the goal line.

In the closing moments of the game, Montevallo threatened, moving inside the 10. But nothing could budge the Warriors; they smelled victory and had decided to defeat Montevallo a third straight year.

Vincent Falls to Childersburg

Childersburg proved too much for Vincent Friday night and defeated the Yellow Jackets 30-0. Childersburg recovered two fumbles in the first half and turned them into TDs along with a 39 yard run and led at halftime 18-0.

Vincent's offense could never get started and Childersburg came up with two last half touchdowns for a final 30-0 score.

Whip some soft peanut butter into vanilla ice cream. Refreeze and serve with chocolate sauce.

Check labels when buying sheets. A good label tells you the sheets torn size, thread count, breaking strength, weight and shrinkage.

Unless milk in some form is a part of your day's food intake, there's a good chance you won't get enough calcium and riboflavin.

Cotton can be treated to avoid shrinkage of more direction.

Shelby's 7-6 Win Over Comer Keeps Long Winning Streak Alive

B. B. Comer's fullback Maddox finds the going rough as he hits the Wildcats line. Johnny Farris, 74, Jerry Parker 82, Terry Falkner 11, make the stop. Mike Hill 81 and Kenneth Wilder 71 close in on the play.

Shelby County's halfback Perry Smith runs left end for 22 yards. Shelby's number 21 is Wayne Butler.

By Randy Fowler

Friday night the Shelby County Wildcats took on the B. B. Comer Tigers. Although it was close the Wildcats managed a vistory and also kept their winning streak alive, which now stands at 37 games without a defeat.

The Wildcats struck early on a two yard run by Perry Smith. Chuck Walton then took over and kicked the point after touchdown straight and true. Unknown at that time, the extra point turned out to be the margin of victory.

Comer came alive in the fourth quarter with an eight yard touchdown pass from Perry Riggins to Charles Nichols. The Tigers then tried to get one more point on the scoreboard with a pass play but an alert Wildcat team stopped the play. The score was now 7 to 6.

With all of the fans on the edge of their seats, Comer threatened again late in the game. However a pass interception by Terry Falkner slammed the door in Comer's face and gave Shelby the victory.

Shelby also lead in the statistics with 219 total yards to 179 yards for Comer and 15 first downs to Comer's 8.

Leading the Wildcats on defense were John Farris, Kenneth Wilder and Jerry Parker. Coming through on offense was Perry Smith who gained 85 yards on 13 carries.

This week Shelby County is entertained by Thompson. This promises to be an exciting game.

SHOP US FOR ALL
YOUR HARDWARE NEEDS
A & L Hardware
Bruce Alverson and Francis Leonard
Columbiana, Alabama Phone 694-6011

SEE McDOW
For Sales & Services
New & Used Cars
McDOW MOTOR CO.
Columbiana, Alabama 694-2061

For Top Notch Services
And Quality Parts
See JOHN FARR At
FARR'S AUTO PARTS AND GARAGE
Columbiana, Alabama 694-9401

Good Sportsmanship Is More Important Than The Score
Good Luck Athletes
Mooney Furn. Co.
Wilsonville, Ala.
694-7766

WESTERN AUTO ASSOCIATE STORE
WE HAVE a Complete Line of Sporting Goods
WESTERN AUTO ASSOC. STORE
Columbiana, Alabama 694-7590

Edwards Big Saver
Home of S & H GREEN STAMPS
CARL E. EDWARDS, Owner
Calera, Alabama

Shop us for brand name Appliances For Your Home
Smith & Franks Supply Co.
Columbiana, Alabama

WE ARE Qualified To Serve You
Columbiana Drug Co.
Columbiana, Ala.

This Week's Most Outstanding Players

BACK OF THE WEEK

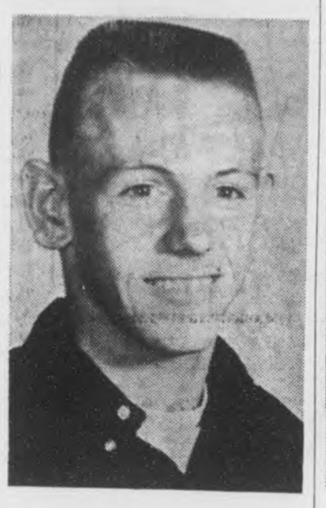

Howard Brogden

Thompson halfback Howard Brodgen led the Warriors to a 12-6 victory over previously unbeaten Montevallo Bulldogs. Brodgen ran one kickoff back 57 yards to start the Warriors on their first TD march. He scored the last TD on a 20 yard pass from Quarterback Threat.

Cotton fabric hangings adorned King Solomon's temple.

LINEMAN OF THE WEEK

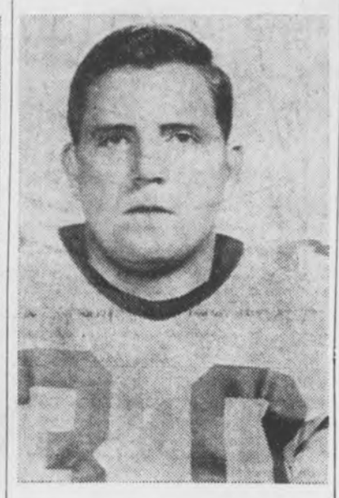

Donnie Hall

Donnie Hall, guard for the Calera Eagles, scored their first TD when he recovered a bad snap from center in the end zone. Donnie was one of the main defensive line men in holding Oak Grove to around 80 yards total offense.

There are more than 250 kinds of cotton cloth and more than a thousand different finishes.

Mike Hill Falls On Loose Ball

Mike Hill falls on a Comer fumble. Other Wildcats are Charles Gibson 65, Jerry Parker 82, George Holcombe 70, Larry Brasher 80.

COMPLETE HEATER NEEDS, GAS, WOOD OR COAL
BIG BOY HEATER
$28.95 Each
WE SELL BETTER FOR LESS
WE SERVICE WHAT WE SELL
BIRD SUPPLY CO.
Calera, Alabama 668-2161

SHOP US FOR QUALITY MEATS & GROCERIES AT LOW LOW PRICES
RASCO'S
SUPER SAVER
Columbiana, Alabama 694-2351

SUPPORT THE HOME TEAM

Trained To Fill Your Doctors Prescription
DAVIS DRUG
Columbiana, Alabama
Call 694-7103
SERVING SHELBY COUNTY
with top Quality Products

O. K.
Rubber Welders
Columbiana, Ala.
Good Tires Make
For A Good Ride

SHOP
FALKNER'S
★ Latest Styles
★ Brand Name's
★ Fall & Winter Sports Wear
★ Top Quality at Low Prices

Totally new Plymouth VIP. A new high in luxury...well within your reach.

Let yourself Go Plymouth '66

They're here now! Come see all the new '66 Plymouths including the totally new, elegant Plymouth VIP. And a brand-new line of beautiful Plymouth Belvederes featuring the sleek, high-performance Satellite. Something for everyone... at your Plymouth Dealer's!

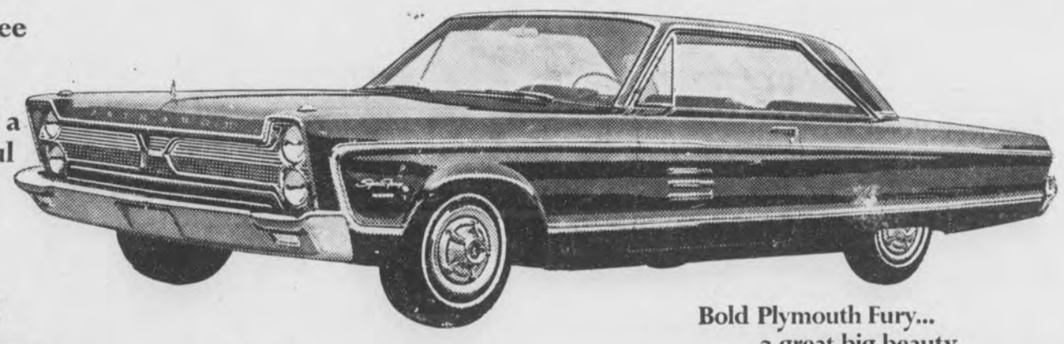

Bold Plymouth Fury... a great big beauty in a great big hurry.

Hot new Plymouth Satellite... spirited leader of the all-new Belvedere line.

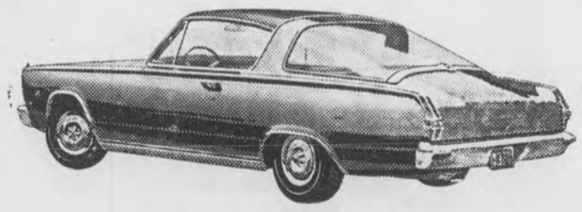

Fast new version of the car that got America thinking fastback... Plymouth Barracuda.

See Plymouth in action on the World Series, NCAA Football, AFL Football and The Bob Hope Show, NBC-TV.

Plymouth Valiant. The car that really lets you live... within your budget.

PLYMOUTH DIVISION CHRYSLER MOTORS CORPORATION

Let yourself go... Plymouth
VIP FURY BELVEDERE VALIANT BARRACUDA

Shelby County Chrysler - Plymouth
Main Street Calera, Alabama

WANT ADS!

USE THIS COLUMN TO BUY, SWAP, SELL OR TO ADVERTISE FOR THINGS YOU NEED

Only 75c for 25 words or less and 3c per word for each word in excess of the first 25

SHRUBBERY FOR SALE — Shrubbery for sale in containers ready for planting anytime of the year. Call 694-7269 or visit R. L. Hollis Nursery in the Fourmile Community. 9/13tf

SPECIALS — Unfinished pillow cases 19c each. Mission Valley 3 yds $1.00; Domestic 5 yds. $1.00; Cotton flannels 10c per yd. Dixie Cloth Barn, U.S. 31, Pelham 2/28tf

FOR SALE — RCA 21 inch Television Set with Arial. In good working order. Call 694-7148 9/16,23pd

Order your Christmas cards now. Avoid the rush. Also have all occasion, birthday and sympathy cards. Come by and see my selection, or call and place your order. Miss Isa Bell Taylor, Calera 668-6151 9/16,23,30 10/7pd

LIME SPREADING J.A.S.C. Approved Vendor. Spread on farm. $6.00 per Ton or less. Call L. L. Vick, Columbiana, collect 694-7674 9/9,16,23,30pd

CABINET SERVICE — Call us for a free estimate on your kitchen or bath room cabinets. Hand Appliance & Cabinet Service. Siluria 663-7590 9/9,16,23,30

GENERAL HOUSE REPAIR — Large or small. Free Estimates. R. L. HOLLIS, 694-7269, Route 1, Wilsonville, Ala. 12/60tf

HELP WANTED — Male - Truck Drivers - Equapment Operators, and Laborers. Apply Personnel Department W. E. Belcher Lumber Company, Centreville, Alabama 9/16,23,30 10/7ch

1964 STATION WAGON, Rambler American, auto. trans., economy 6 cylinder, 6 passenger. Cash or terms to suit you. 668-7021, Calera, Ala.

Bowdon Motors

FOR SALE — Permanent type Distemper, Hepatitis, Lepto Vaccine for Dogs $2.40. Davis Drug Co., Columbiana, Ala. 9/30 10/6,13,20ch

FOR SALE — 1959 Chevrolet, V8 Straight shift, 4 door, new paint. Will take automatic shot gun, air compressor or bird dog on trade. 694-7460 1tpd

FOR SALE — Residence of Fay Miles Benton, Myrtle Miles, Columbiana. Sealed bids accepted until Noon October Sixteenth, 1965. No bids accepted under sixteen thousand two hundred dollars cash. Mail bids to Charles H. Benton, P. O. Box 763, Columbiana, Ala. 1tch

WANTED — Baby Sitter, 6 days a week for small children. If interested call Mrs. Dorothy Roper after 5 o'clock p.m. Columbiana 694-7072. 1tpd

FOR SALE — Farmall Cub Tractor $100.00. Good cond. Ph. 665-7634. Bennie Lucas, Montevallo, Ala. 1tpd

FOR SALE — 3 bedroom brick home with full basement located in Allendale Subdivision, Calera. FHA approved. Please call 668-2072, Calera, or write to U. H. Eberhardt, 2761 Parkland Place, Columbus, Ohio, for details 9/30 10/7,14pd

MALE HELP WANTED — Sell KNAPP SHOES full or part time. Earn $25 to $150 a week on high commissions and bonus. Steady year-round business. Equipment furnished free. Write to J. G. Clayton, Knapp Shoes, Brockton, Mass. 10/7,14ch

1965 CHEVROLET, V8, Yellow 2 Dr. Hard top, straight shift, 12,000 mile with full new car warranty. Cash or terms to suit you. 668-7021, Calera, Ala.

Bowdon Motors

FOR SALE — One 1965 Model Pontiac Catalina 4 door automobile and one 1964 model GMC pickup truck, one cement mixer, 30 sheets 4x8 outside house wall board ($1.50 per sheet). See or call Billy Smith, 694-7793 1tpd

FOR SALE — Hay, any quantity, delivered. Need your cattle hauled? We deliver to Hooper Stock Yard. Montgomery. Ala. Call Ralph Robinson 694-7030 1tch

1961 PONTIAC, V8, 4 Door Sedan Starchief, factory air cond., power steering, automatic. Reduced to $995 cash or terms. 668-7021, Calera, Ala.

Bowdon Motors

FOR SALE — Portable Basso Fonic Hi-Fi Stereo with stand. Baby Bed and High Chair. Call Janet Glenn. Phone 663-7458 1tpd

FOR SALE — 5 room house and 4 acres of land, well water, 350 gal. gas tank, 2 space heaters, on Maylene Road. Call 663-7865 9/30 10/7,14,21ch

FOR SALE — One Black Angus Bull. Weighs 900-1000 lbs. Price only $165.00. J. J. Joiner, Columbiana, Ala. 1tpd

Pressure Creosoted
POSTS — POLES — LUMBER
Extra Long Life For Fences
Barns, Docks, Boat Houses.
SEAMAN TIMBER CO
Montevallo, Ala.
Phone 665-7279
7/25tf

WELLS DRILLED — Well drilling (pumps). Slate $2.00 and up; sandrock, lime, slightly higher Jack Hartsfield, Chelsea 474-5337 / E. Bearden, Birmingham, 879-1883 tf

MOBILE HOMES — $2795 and no gimmicks, 1965 10 ft. wide 2 BR with thick natural birch and modern interior, fully insulated with 1½ inch fiberglass, double sink, coppertone appliances, full colored bath, all aluminum exterior, guaranteed first class in every respect and is truly a quality mobile home lacking nothing. A big selection of other fine mobile homes at similar savings. Talladega Trailer Sales, East Battle St., Talladega, Alabama. 11/19tf

WANTED — Electrical work. Install power paks, repair stoves, hot water heaters, dryers, air conditioners. James M. Hall. Phone 694-7324, Wilsonville 2/4tf

WESTERN & COWBOY BOOTS for men, women, and children — Men's Famous Name Dress Shoes Values to $25.00, only $6.99. Sizes 5 to 12. Dixie Cloth Barn, U.S. 31 Pelham 2/18tf

SALES AND SERVICE — John Deers Industrial and Agricultural Tractor and Equipment. Mooney Tractor Co., Wilsonville, Alabama Phone 694-7766 4/2tf

WELLS DRILLED
The Fast Air Rotary Way
Water Guarantee
PUMPS — FILTERS
NO DOWN PAYMENT
Graves Drilling Co.
Ph. 245-4213
Sylacauga, Ala.
MRS. LEON BAKER, JR.
694-7525, Columbiana, Ala.

Beauty for the asking
BY SUE LAYTON
"Beauty Consultant"
MERLE NORMAN COSMETICS STUDIO
107½ Main St., Montevallo, Ala.

Bird's
BUILDING MATERIALS
VENICE
CEMENT
BIRD BRICK SERVICE
CALERA
CALL 668-7941
COLLECT 668-2321

OBITUARIES

MRS. JUANITA WILLIAMS

Mrs. Juanita Williams, age 69, a prominent matron of Wilsonville, Alabama, died September 28, 1965 in Highland Baptist Hospital in Birmingham.

Mrs. Williams was active in commercial, civic, social and religious circles in her community.

Funeral service has been announced for Wednesday afternoon at one o'clock in the Wilsonville Methodist Church, the Rev. James W. Merrell, officiating.

Survivors include one son, Charles Williams; one daughter, Mary Catherine Williams, and one grandchild, one sister, Mrs. Clinton Scott of New Orleans, La.

Interment in Forest Hill Cemetery, Birmingham, Bolton-Walton directing.

The gin was invented in 1793.

FOR RENT — Large upstairs apartment, Columbiana. Call 694-7173 1tpd

FOR SALE — 1953 GMC Pickup. Price $250. Call Joe Mooney, 694-7766 9/30 10/7,14,21ch

FOR SALE — 2½ Ton GMC Truck long wheel base, 900 x 20 tires, air brakes. Will make ideal log truck. Will sell or trade for pick-up truck. See Walter Wilson, Shelby Springs. 1tch

MRS. MARY ALICE WILLIAMS

Funeral services for Mrs. Mary Alice Limbrick Williams, 75, of Montgomery, were held Wednesday, Sept. 22nd from the Rocky Mount Methodist Church. Burial in the adjoining cemetery. Rev. Olen Rowe and Rev. George Gilbert, officiating.

Mrs. Williams passed away Sept. 21st at the Baptist Hospital in Montgomery after a long illness.

Survived by two sons, A. F. Williams of Millbrook, and G. F. (Bill) Williams of Calera; two daughters, Mrs. O. E. Emfinger of Montgomery and Mrs. B. O. Chandler of Jemison; seven grandchildren and two great-grandchildren; one brother, W. F. Limbrick of Prattville; four sisters, Mrs. G. W. Benson, Jemison, Mrs. A. N. Thrash, Jemison, Mrs. Ella Thrash, Montgomery, and Mrs. Willis Gray, Birmingham.

Pallbearers were Forest Lowery, Fred Williams, C. C. Benson, Johnny Limbrick, Chelsea Thrash, Amza Thrash.

White's Chapel Funeral Home Montgomery, in charge.

There is evidence weaving was known in the Stone Age.

The Arabs in Spain used cotton fiber for paper in 1050.

Georgia grew cotton in 1734.

Household Hents

One medium serving of watermelon supplies one-third of the Vitamin C and one-half of the Vitamin A needed daily.

Cheese is mentioned in recorded history as far back as 2,000 B.C., but historians approximate its discovery around 9,000 B.C.

Teen-age boys and men consume more eggs per capita than any other group.

A quick and easy coffee cake can be made by dipping refrigerator biscuits in melted butter and then in a cinnamon sugar mixture or sugar and orange rind mixture. Bake in a ring mold or cake pan.

If you have a wide-mouth thermos bottle, you can pack hot spaghetti, baked beans or chilli for lunch.

Increase your linen closet space by adding shallow shelves for napkins, hand towels and other small items.

When you broil or fry steak, score the outer edges of it every inch or so with a knife. This keeps the steak from curling up.

Spirit-solvent wax isn't safe to use on asphalt and rubber tile because the solvent softens and damages those materials.

Cotton accounts for 57 per cent of retail piece goods sales.

Lowell brought the power loom to the United States.

Trade *and* Save *In Shelby County*

ANNOUNCING THE '66s FROM FORD!

FORDS: new quiet, ultra-luxurious LTD's, new high-performance 7-Litre models with 428-cu.in.V-8. FAIRLANES: lively new XL's, GT's, convertibles. FALCONS: new flair for the economy champ. MUSTANGS: more fun-filled than ever. FEATURES: from a new stereo tape player option...to a new Magic Doorgate for wagons (swings out for people and down for cargo).

See them! Drive them! The '66s at your Ford Dealer's: ▪ 19 new Fords—offering one of the world's quietest rides. New Stereo-sonic Tape Player option—provides over 70 minutes of music. New station wagon Magic Doorgate—swings out for people and down for cargo. New V-8 power up to 428 cu. in. New 7-Litre high-performance series. ▪ Seven new Standard Safety Package features (on all '66 cars from Ford) including emergency flasher system. ▪ 13 new Fairlanes—new looks, liveliness, luxury. New convertibles, wagons, XL's, GT's and GT/A's. GT/A's have new "Sport Shift" Cruise-O-Matic—it's automatic or manual ▪ 7 new Falcons—now America's Economy Champ is smoothest, smartest, the most spacious Falcon ever. Lively 170-cu. in. Six. ▪ 3 new Mustangs—more fun than ever in America's Favorite Fun Car. New stereo tape player option, new 5-dial instrument cluster, 200-cu. in. Six, bucket seats, sporty floor shift, carpeting—all standard. Come try Total Performance '66.

New station wagon Magic Doorgate swings out for people and down for cargo. Standard on Ford, Fairlane; low-cost option on Falcon.

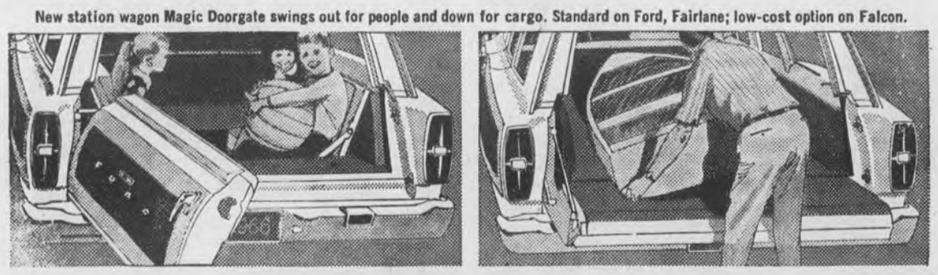

America's Total Performance Cars
FORD
MUSTANG • FALCON • FAIRLANE • FORD • THUND...

LOVELADY MOTOR COMPANY
Montevallo, Alabama

National 4-H Club Week

By Joyce E. Dement
Extension Home Agent

This is the week that is. It is National 4-H Club Week - September 25 to October 2.

What do you know about 4-H? You probably have some vague idea about it if you have never really been involved. Simly it is informal education for young people. It is the youth program of the Co-operative Extension Service carried on in Alabama in Co-operation with Auburn University and the U S. Department of Agriculture. Any boy or girl 9 to 19 years of age may belong to a 4-H club whether he or she lives in country, town or suburb.

4-H offers opportunity for young people to grow into dependable useful citizens. It helps youngsters to become more capable and self-confident; receive practical experience in everyday tasks, acquire better health habits, master new skills; develop ambition, initiative and responsibility, learn to cooperate with others and expand leadership ability. 4-H members belong to clubs that hold regular meeting where they elect their own officers. The Educational part of each meeting is given by Extension Agents or adult leaders and junior leaders.

Programs are designed to meet the needs of youth. Project work is an integral part of club membership. Popular 4-H projects that are meeting the youth needs today include plant and animal science, health and nutrition, clothing, personality Improvement, Career Explanation, home beautification, horsemanship, conservation, money management and leadership development.

4-H has many friends in civic groups, business, foundation, education and other fields whose resources supplement public funds for educational materials, teaching and technical aid, leader training, public information services, and awards which stimulate interest.

STORAGE IDEAS

By Joyce E. Dement
Extension Home Agent

Have you cleaned your Fibber McGee Closet lately? If you haven't, then look closely at what you have stored. Decide what can be discarded, consolidated or removed to a less accessible place to make room for your current needs. Here are a few tips to help make the most of the storage you do have.

1. Divide one deep shelf into two or three shallow ones.

2. Build a 4-6 inch deep closet on the back of the kitchen or both room door.

3. Use a broom closet to best advantage. Perhaps you can find storage for the broom elsewhere and divide this closet into 4 or 5 shelves for groceries.

4. Store your seldom used china in a corner cabinet in living or dining room.

There are some storage help in the market that you can purchase to utilize your cabinet space to advantage. There are such things as "Stack on" cutlery dividers and racks for storing dishes to utilize deep shelves. Look for these in the hardware and houseware departments of your stores.

Barbara McGuire, 4-H member of New Hope Community realizes the values of home food preservation both money-wise and flavor wise. She and her mother have canned and preserved about 300 jars of food this year. Along with canning, Barbara has also carried projects in sewing, Foods, and Junior Leadership. Barbara has prepared over 4,000 dishes in her Foods project during the 6 years she has been enrolled.

Teacher Sponsors and Principals are very important in the success of 4-H club work. A few words of encouragement from these leaders can mean much to 4-H youngsters. Mr. J. W. Curtis, Principal of Chelsea Jr. High School has, through the years, encouraged 4-H Club youngsters. Left to right are Chelsea Jr. High officers Charlotte Isbell, Renata Hughes, Jenny Reid, and Mr. Curtis.

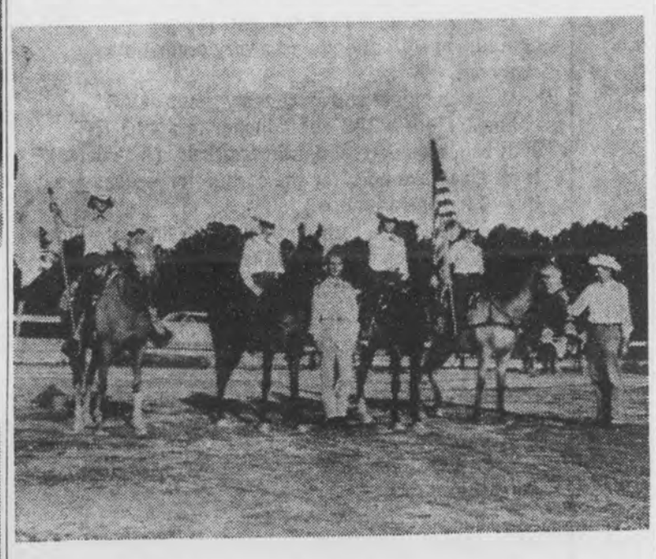

Learning to ride and care for the horses under the guidance of able leaders has meant much to these youngsters. Shelby County 4-H horse club officers and leaders for 1965-66 are pictured left to right: Tish Baker, Frank Lester McEwen, Pres.; Mrs. Craig Mitchell, local leader; Susie Kelley, Terry Cooper, past president; John Jones, Farm Agent

4-H Girls Elect New Officers

By Marian Cotney
Associate Co. Ext. Chairman

4-H Club officers and Teacher Sponsors guide 4-H Activities in Clubs during the school year.

Officers of girls' 4-H Clubs that have met in September and their Teacher Sponsors are:

Calera Elem. - Pres., Nena Frost; V-Pres., Barbara Scott; Sec.-Treas., Shelia Ousley; Rec. Leader, Sue Lucas; Reporter, Susette Hale; Song Leaders, Diane Gandy and Debra Hardin; Teacher Sponsor, Mrs. Anne Glass

Calera Jr.-Sr. - Pres., Darlene Pemberton; V-Pres., Clarissa Isbell; Sec.-Treas., Connie Hope; Reporter, Diane Ross; Song Leaders, Charlotte Marquess, Barbara Mitchell

Camp Branch - Pres., Debra Garrett; V-Pres., Ginny Pool; Sec.-Treas., Donna McQueen; Song Leaders, Patsy Goff, Barbara Chance; Teacher Sponsor, Mrs. Nannie D. Durden

Chelsea Elem. - Pres., Pam Thomas; Vice-Pres., Denise Weldon; Sec.-Treas., Jenny Reid; Song Leaders, Pam Moore, Cecelia Burney; Rec. Leaders, Judy Isbell, Sandra Stewart

Columbiana Elem. - Pres., Judy McCullers; V-Pres., Nina Joseph; Sec.-Treas., Nancy Isbell: Song Leader, Rebecca Joiner; Teacher Sponsor, Mrs. Frank Head

Columbiana Jr. - Pres., Cindy Bathurst; V-Pres., Lucritia Foster; Sec.-Treas., Patsy Newton; Reporter, Cindy Bathurst; Teacher Sponsor, Mrs. Frank Head

Columbiana Sr. - Pres., Claire Thornburg; V-Pres., Jennie Wallace; Sec.-Treas., Janet Hall; Teacher Sponsor, Mrs. Mary Strong

Helena Elem. - Pres., Deborah Jowers; V-Pres., Darlene Cox; Sec.-Treas., Sylvia Boatright; Teacher Sponsor, Mrs. Stone

Helena Jr. - Pres., Debbie Henderson; V-Pres., Lucinda Martin; Sec.-Treas., Carla Barnett; Reporter, Earlene Simpson; Song Leader, Iris Robinson, Cherry Garner; Teacher Sponsor, Mrs. Ann McCulley

Mayberry - Pres., Suzanne Pickett; V-Pres., Jan Stevens; Sec.-Treas., Carol Hyde; Song Leader, Galeon Jaruis, Beth Eddings; Recreation, Judy Darden and Donna Pickett; Teacher Sponsor, Mrs. Martin

Maylene - Pres., Kathy Stone; V-Pres., Sandra White; Sec.-Treas., Sandra Brantley; Reporter, Darlene Grubbs; Song Leaders Sherry Lawley, Nancy Hamick; Rec. Leader, Jeannine Houston and Gaynell Caton; Teacher Sponsor, Mrs. Marie Lucas.

Sterrett - Pres., Susan Billups; V-Pres., Deborah Mitchell; Sec.-Treas., Gory Moore; Song Leaders, Betty Ann Billups, Deborah Mitchell; Rec. Leader, Craig S.; Teacher Sponsor Mrs. Simon Blackerby

Siluria Elem. - Pres., Carol Ray; V-Pres., Denise Lawson; Sec.-Treas., Susan Peeples; Song Leaders, Sheryl Blankenship, Ista Bozsom; Rec. Leader, Debbie Kendrick

Siluria Sr. - Pres., Mary Beth Jones; V-Pres., Shelia Nolen; Sec.-Treas., Neda Threat; Reporter, Debra Foster

Valley I - Pres., Cindy Young; V-Pres., Vicki Norris; Sec.-Treas., Jackie McGuire; Reporter, Patsy Goldsmith; Song Leaders, Teresa Humphreys, Susan Beck; Recreation Leader, Joyce Horton; Teacher Sponsor, Mrs. Lula Shirley

Valley II - Pres., Ann Bailey; V-Pres., Cathy Skinner; Sec.-Treas., Vickie Payns; Song Leaders, Linda Wright and Cindy Street; Reporter, Joan Shirley; Rec. Leader, Cindy McAuley; Teacher Sponsor, Mrs. Sarah E. Walker

Vandiver - Pres., Pamela Lynn; V-Pres., Linda Pruett; Sec.-Treas. Danny Parker; Rec. Leader, Susie Stracner; Teacher Sponsor, Mrs. Nancy Douglas

Vincent Elem. - Pres., Teri Southern; V-Pres., Kathy Sanders; Sec.-Treas., Susan Wallis; Song Leaders, Mary Ann Walton; Teacher Sponsor, Mrs. Virginia McGraw

Vincent Jr. - Pres., Teri Walker; V-Pres., Marialyn Oakes; Sec-Treas., Diane Edwards; Song Leaders, Vickie Dison, Sandra Daniels; Reporter, Sherry Southern; Teacher Sponsor, Mrs. Helen Baker

Vincent Sr. - Pres., Jane Frangopoolos; V-Pres., Georganna Lenn; Sec.-Treas., Gail Brasher; Song Leaders, Charlotte Hanner, Janice Reynolds; Reporter, Gail Fleming; Teacher Sponsor, Mrs. Helena Baker

Wilsonville - Pres., Carolyn Hall; V-Pres., Janie Robertson; Sec.-Treas., Janice Jones; Reporter, Diane Davis; Song Leaders, Darlene Hutton, Peggy Pitts; Teacher Sponsor, Mrs. Bertha Cosper

Investment in 4-H ... pays BIG DIVIDENDS

Calera 4-Her, Nena Frost left and Carolyn right are enrolled in the 4-H Sewing Project. Along with the blouse and skirt Carolyn is wearing she shows her needle-work of embroidered pillow cases and applique quilt to Nena, President of Calera Elementary 4-H Club.

Sandra Lawley, Thompson Jr. High 4-Her supplements her spending money by sewing for little Pam Allen (right), a neighbor. Pam is wearing a sailor dress made by Sandra. Although the sewing she does for little sister Terri is for free the family clothing budget is extended, by her sewing skill. Sandra has learned to adapt construction techniques learned in sewing for herself to making children's clothing.

to busy 4-H members . . .

WORK KNIT FIX COOK BUILD SEW PLAY

our CONGRATULATIONS

FERTILIZE SMALL GRAINS AND PASTURES NOW FOR MORE BEEF PER ACRE

Weight gains of better than 2½ pounds daily are not uncommon from grazing cattle on well-fertilized temporary pastures and small grain. This is why more and more farmers are applying fertilizer in the fall. It more than pays for itself!

Come in and talk over your fall fertilizer program with us. Find out how we will prescription-blend Big Boy fertilizer to suit your soils, and how little it costs to have Big Boy applied by experts.

FREE SOIL-TESTING HELP!

Soil tests will enable you to get maximum results from your fields. But soil tests are no better than the soil samples submitted for testing. We will be glad to help you get the proper samples without cost or obligation. Then, when the results are in we'll have our specialists interpret the tests and recommend a complete fertilizer program.

LET US DO YOUR LIMING

If soil tests show that your fields need liming to correct soil acidity, let us apply it for you for less than you can put it down yourself. This is a service we are offering farmers in this area to help them get maximum yields from their crops. And this is the best time of the year to have it applied. Remember—lime helps fertilizer work!

WE WILL BE GLAD TO HONOR ASC PURCHASE ORDERS.

- BIG BOY FERTILIZER
- AMMO-NITE® Prilled Ammonium Nitrate
- AMMO-NITE® Nitrogen Solutions
- ESCAMBIA Anhydrous Ammonia
- PESTICIDES—HERBICIDES

CUSTOM APPLICATIONS—PLANT-TO-FIELD SERVICE—FREE ESTIMATES

ESCAMBIA CHEMICAL CORP.

WILSONVILL, ALABAMA PHONE 694-7801 Reed Smith, Mgr., Luther Smith Asst. Mgr.

* Big Boy and the "Big Boy" figure are trademarks of Escambia Chemical Corp., for fertilizer.

Report from Washington

BY

Fifth District Congressman

ARMISTEAD SELDEN

On Monday of last week the House of Representatives passed by a vote of 312 to 52 a resolution (H. Res. 560) expressing the sense of the House relative to the subversive threat posed by international communism to the Western Hemisphere. The resolution, which I sponsored with several other members of Congress, was passed unanimously by the Subcommittee on Inter-American Affairs and, with only one dissenting vote, by the House Foreign Affairs Committee.

The resolution, simply stated, expresses the sense of the House of Representatives, and hence the American people, that any member nation of the OAS may, in the exercise of individual or collective self-defense, which could go so far as resort to armed force, and in accordance with our inter-American treaties, take steps to forestall or combat intervention, domination, control and colonization in whatever form, by the subversive forces known as international communism.

Concern Expressed

The Subcommittee on Inter-American Affairs has long been concerned with the threat posed to the Americas by new forms of aggression practiced by international communism. This concern has been shown by the House of Representatives as a body and, in recent times, by the majority of the membership of the Organization of American States.

At the Ninth Meeting of Consultation held in Washington in July 1964 the attempted subversion of the Venezuelan government was branded by a vote of 15 to 4 as an act of aggression on the part of Castro's Cuba, affecting all member states. The sanctions provided in the Rio Treaty were thereupon invoked, for the first time giving acknowledgment by a formal OAS declaration that a subversive Communist threat falls within the scope of that agreement.

At this same meeting, the Organization of American States warned by formal resolution that any new attempts to subvert an American republic could bring quick armed defensive action, without the necessity of prior consultation, until such time as the OAS takes measures to guarantee the peace and security of the hemisphere. House Resolution 560 builds upon this concept of the inter-American collective security system.

Liberal Press Attacks

Despite the need for the resolution and the overwhelming support it received, the resolution is now being misinterpreted and attacked by some sectors of the liberal press as "authorizing unilateral intervention by the United States" in violation of our commitments with member nations of the Organization of American States. This interpretation is incorrect for a number of reasons. First, the resolution does not authorize. It is a sense resolution and expresses the views of the House of Representatives. Second, it is perfectly clear both in the resolution and in the legislative history that the House does not intend to depart from existing inter-American treaties and resolutions on the subject. Third, it is unnecessary to authorize the use of unilateral action as far as self-defnese is concerned. Every sovereign nation has that right and, as far as I know, we are party to no agreement that abrogates the right to self-defense.

Two Objectives

The passage of H. Res. 560 will accomplish at least two things. First, it will make unmistakably clear to any would-be Communist adventurers that they cannot count on any declared doctrine of nonintervention to shield their aggressive activities. Second, it will make clear to our allies in Latin America that we must work out a system of collective security that will meet the new type of Communist aggression — subversion and infiltration — that has become the primary instrument of Communist expansion.

Although misinterpretations of the resolution, to which I referred earlier, have been relayed to Latin America and caused some repercussions there, I feel certain that when the true intent of the resolution seeps down to our Latin American allies, they will recognize that a clear pronouncement of American public opinion concerning Communist subversion in our hemisphere is in their long-term best interest as well as our own.

Coley Appointed On Pension Board

Temple W. Coley of Alex City has been named by Governor George C. Wallace to the State Board of Pensions and Security. He fills the unexpired term of Hugh Kirkland of Newville who resigned. Coley will serve until August 1967.

Regular terms of two State Board members expire every odd-numbered year, according to the Governor. Last month James Record of Huntsville was appointed for a second six-year period and Mrs. Dan Waite, Jr., of Centre was named to fill the post formerly hedl by Mrs. Mildred Lambard of Birmingham.

Board appointments are made by the Governor with State Senate confirmation, and the Governor serves as ex-officio chairman.

To review the activities for 1965-66, and attend to other pertinent business, the Board will meet on September 28 in the offices of the State Department of Pensions and Security.

The Church of St. Michael and All Angels at Anniston with its handcarved ceiling has been called one of the most beautiful churches in America.

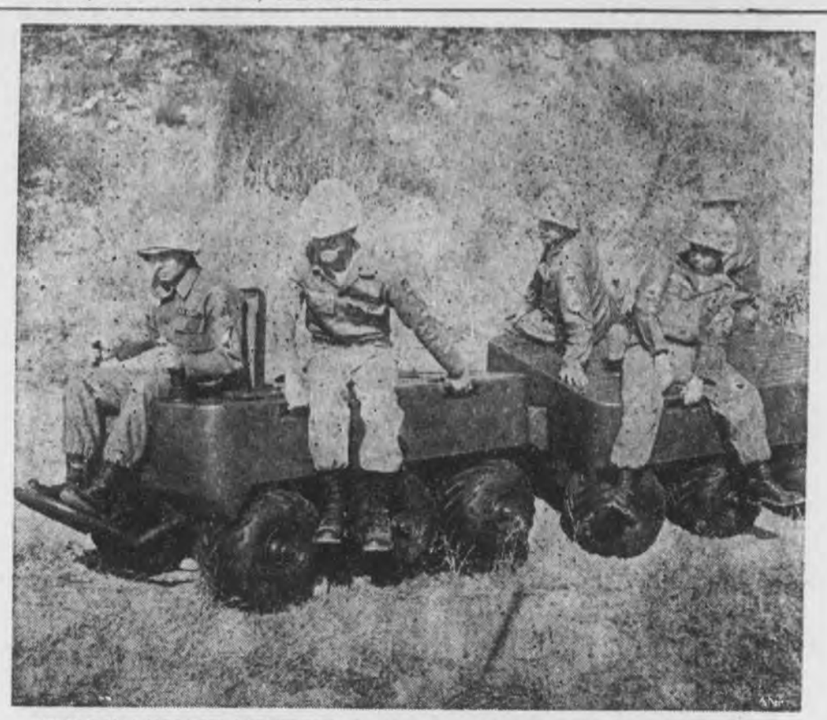

AIRBORNE GROUND MOBILITY—Lockheed's PACSTAR vehicle is being developed to give on-the-ground mobility for airmobile or airborne units. PACSTAR is a two element, fully articulated personnel or equipment carrier designed for off-road operation in marginal terrain. It also has capabilities to "swim" inland waterways. The vehicle elements fold together for air transport. In units such as the 1st Cavalry Division (Airmobile) the carrier could provide ground mobility following the seizure of an airhead.

It's Not a Vacation Home If You Can't Relax There

When you buy a second home, you want a vacation, not a vocation.

Unfortunately, many people who want the former wind up with the latter. The time they hoped to spend relaxing from chores at home is used for burdensome maintenance jobs around the "vacation" house.

Vacation homes, more than any other kind of building, should be short on work and long on fun. That's why they should rate as "low-maintenance" buildings, both inside and outside.

Low-maintenance design begins with the selection of suitable exterior materials. Pre-finished mineral fiber siding, for example, can be cleaned simply by an occasional washing. The material comes with a long-lasting acrylic coating in a wide range of colors and textures.

Inside, vinyl asbestos floors, plastic laminate countertops and tables, furniture coverings of washable synthetics, and fiberglass curtains can make housekeeping easier.

The time these materials save you from working around the house is time that can be spent relaxing. And that's what vacation homes are for.

While working on the underside of a mower, disconnect the spark plug wire to prevent accidental starting.

SEE THE WORLD'S LIGHTEST DIRECT DRIVE CHAIN SAW.

McCULLOCH MAC 1-10

The greatest lightweight of 'em all is here. 10½ lbs.* of fast-cutting, dependable, easy-handlin' McCulloch. It'll tackle any cutting job you've got around the farm, cabin or right at home. Complete with 12" cutting team, fingertip primer, weatherproof ignition, big capacity gas and oil tanks and the new, streamlined design that won't hang up in heavy brush or limbing work.

*Engine weight only, dry, less bar and chain.

LOW DOWN PAYMENT !

EASY TERMS !

SIMS SERVICE CENTER

Montevallo, Ala.

FARM LOANS

If you need money to pay your debts — buy more land — buy tractor, farm tools — Refrigerators — Stoves — To improve your buildings — to build poultry houses

SEE A. S. MIREE, MANAGER

FEDERAL LAND BANK ASSOCIATION

618 North, 22nd Street, Birmingham, Alabama OR

Wales W. Wallace Jr.'s Office, Columbiana, Alabama

Enjoy wall-to-wall Summer this winter!

How wonderful in winter—floors, walls, corners that are *warm!* You can have them with a well-built house and a furnace fired with clean-burning Standard Heating Oil. Costs no more, yet gives more heat for your money. Phone Standard for oil and deliveries you can depend on! **For unmatched service,** call the Standard Oil Distributor—a local man who knows your needs and can serve them quickly.

STANDARD HEATING OIL

STANDARD OIL

We take better care of your comfort

H. H. BEARDEN Columbiana, Alabama

To America with love... The 1966 Chrysler

Could be we're getting too emotional. But it isn't very often you get a chance to follow an all-time sales record year with a new Chrysler like this one.

Sure, our '65 was great. But the '66 is even better.

It looks better. Moves quicker. It's got a beautiful new front end and a very dramatic new rear.

It's got a bigger and more zesty group of V-8 engines. From a 383 cubic incher to a 440 TNT with twin exhausts and twin snorkels. (A "snorkel" is an air intake horn for the carburetor — does great things for performance.)

The interiors, all up and down the line, are more luxurious and comforting. Take our new shell bucket seats, for example. It's almost as if they had been custom-fitted for you.

One thing we didn't even think about changing. It has to do with money. Five of our Newport models (real Chryslers — not junior editions) are priced just a few dollars a month more than the most popular smaller cars with the same equipment. This includes features like power steering, power brakes, a 383 cubic inch V-8, automatic transmission, radio and many standard items like safety door handles and seat belts.

Move up to Chrysler . . . it's getting easier by the minute.

CHRYSLER

On display now.

CHRYSLER DIVISION CHRYSLER MOTORS CORPORATION

Illustrated above, the 300 2-Door Hardtop. Tune in Bob Hope and the Chrysler Theatre, NBC-TV, Wednesdays.

SHELBY COUNTY CHRYSLER - PLYMOUTH

Main Street Calera, Alabama

NOTICE OF
FORECLOSURE SALE

Default having been made in the payment of the indebtedness secured by that certain mortgage dated the 2nd day of September, 1960, executed by John A. Cade and Wife, Aslene Cade to City Federal savings & Loan Association, and assumed by Russell Ryan and Hazel Ryan, which said mortgage is recorded in the Office of the Judge of Probate of Shelby County, Alabama in Volume 268, Page 115, Record of Mortgages, and said mortgage now being in default and subject to foreclosure, the undersigned has elected to declare the entire indebtedness secured by said mortgage to be due and payable as provided in said mortgage, and notice is hereby given that pursuant to law and the power of sale contained in said mortgage, the undersigned will sell at public outcry to the highest bidder for cash, in front of the main entrance of Shelby County Courthouse in Columbiana, Shelby County, Alabama, during the legal hours of sale on the 18th day of October, 1965, the following described real estate, situated in Shelby County, Alabama, to-wit:

Lot 11 of Block 202 according to Dunstan's Map of Calera, Alabama being more particularly described as follows: Begin at the intersection of the center line of the L & N Railroad with the intersection of the center line of the Southern Railroad in the Town of Calera, Alabama; thence run South along the center line of the L & N Railroad a distance of 615.0 feet to a point on the North right of way line of 17th Avenue; thence run East along said North right-of-way of 17th Avenue a distance of 50.0 feet to the SW corner of Lot No. 14 of Block 202 according to Dunstan't Map of the Town of Calera, Alabama; thence continue East along the North right-of-way of 17th Avenue a distance of 150.0 feet to the point of beginning of the lot herein described; thence continue East along the North right of way of 17th Avenue a distance of 50.0 feet; thence turn an angle of 90 degrees to the left and run a distance of 140.0 feet; thence turn an angle of 90 degrees to the left and run a distance of 50.0 feet; thence turn an angle of 90 degrees to the left and run a distance of 140.0 feet to the point of beginning.

City Federal Savings &
Loan Association,
Mortgagee
Lange, Simpson, Robinson &
Somerville, Attorneys for
Mortgagee
9/23,30/65 10/7/1965

FORECLOSURE NOTICE
State of Alabama, Shelby County

Default having been made in payment of the indebtedness secured by that certain mortgage executed by S. W. Bentley and wife, Virginia Bentley to The First Bank of Alabaster, Alabaster, Alabama, dated November 16, 1962, and recorded in Mortgage Book 280 at page 177, in the Probate Office of Shelby County, Alabama, and such default continuing, the undersigned will sell for cash at public outcry, between the legal hours of sale, at the Shelby County Courthouse door in the City of Columbiana, Alabama, on the 23rd day of October, 1965, the following described property situated in the County of Shelby, State of Alabama, to-wit:

Commence at the NW corner of SE¼ of SE¼ of Section 34, Township 20, Range 3 West, and run East along the North line of said forty 210 feet to the point of beginning of the lot herein described; thence continue East along the North line of said forty 358 feet, more or less, to the NW corner of the Elder and Mildred Smith lot; run thence Southwesterly along the Westerly line of said Smith lot and the Westerly line of James and Mary Douglas lot 365 feet, more or less, to the North right of way line of the Helena-Alabaster Highway; run thence Northwesterly along said Highway right of way 169 feet, more or less, to the SE corner of the E. J. and Doris Hall; run thence North along the East line of said Hall lot 271 feet, more or less, to the point of beginning, all being situated in SE¼ of SE¼ of Section 34, Township 20, Range 3 West.

Mineral and Mining rights excepted.

Said sale will be made for the purpose of paying the indebtedness secured by said mortgage, together with interest thereon, and a reasonable attorney's fee.

The First Bank of Alabaster,
Alabaster, Alabama
Holder of Mortgage
Frank Ellis, Jr., Attorney
for Holder of Mortgage
9/16,23,30/1965

NOTICE OF MORTGAGE
FORECLOSURE SALE

State of Alabama, Shelby County

Default having been made in the payment of the indebtedness secured by a first mortgage on the following described land with the improvements thereon, executed by John Dewey Bowen and wife, Peggy Sue Bowen, on January 20, 1964, and recorded in Mortgage Book 286, Page 369, in the Probate Office of Shelby County, Alabama, notice is hereby given that the said mortgagees will sell for cash on the 22nd day of October, 1965, within the legal hours of sale to the highest bidder, at public auction, at the front steps of the court house of Shelby County at Columbiana, Alabama, the following described property, all being situated in Shelby County, Alabama:

From the Southwest corner of the NE¼ of the NE¼ of Section 36, Township 20 South, Range 3 West, run Northerly along the West boundary line of the NE¼ of the NE¼ of Sec. 36, Tsp. 20 S., R. 3 W., for 705.1 feet to the point of beginning of the land herein described and conveyed; thence turn an angle of 85 degrees, 50 minutes to the right and run Easterly for 91.88 feet; thence turn an angle of 81 degrees, 24 minutes to the left and run Northeasterly for 112.65 feet; thence turn an angle of 23 degrees, 41 minutes to the right and run Northwesterly for 256.46 feet; thence turn an angle of 121 degrees, 01 minutes to the left and run Westerly 66.03 feet, more or less, to a point on the East Right of Way line of County Road No. 11; thence turn an angle of 57 degrees, 52 minutes to the left and run Southwesterly along the East R.O.W. line of County Road No. 11 for 107.32 feet; thence turn an angle of 04 degrees, 20 minutes to the left and continue Southwesterly along the East R.O.W. line of County Road No. 11 for 137.95 feet; thence turn an angle of 03 degrees, 08 minutes to the left and continue Southwesterly along the East R.O.W. line of County Road No. 11 for 120.33 feet, more or less, to a point on the West boundary line of the NE¼ of the NE¼ of Sec. 36, Tsp. 20S., R. 3 W., thence turn an angle of 21 degrees, 46 minutes to the left and run Southerly along the West boundary line of the NE¼ of the NE¼ of Sec. 36, Tsp. 20 S., R. 3 W. for 11.49 feet to the point of beginning.

This land being a part of the NE¼ of the NE¼ of Section 36, Tsp. 20 S., Range 3 West and being 0.52 acres, more or less.

The proceeds from said sale will be applied as follows: First, to the expense of advertising, selling and conveying, including a reasonable attorney's fee; and, second, to the payment of any amounts that may have been expended or that may then be necessary to expend, in paying insurance, taxes, assessments or other incumbrances with interest therein; and third, to the payment of said note in full, and, fourth, the balance, if any, to be turned over to the mortgagors.

Zeb Merrell and Margie
Merrell
Karl C. Harrison
Attorney for Mortgagees
9/23,30/65 10/7/1965

LEGAL NOTICE

In The Matter of the Estate of Luther Clarence Abbott, deceased

In The Probate Court of Shelby County, Alabama

To: Virginia A. Cooper
Florence Erwin

Whereas, Charlotte Glass, Administratrix of the Estate of Clarence Abbott, deceased, has filed her application in writing, under oath, for an order to sell certain lands belonging to said estate and described in said application for the payment of the debts of said estate, upon the grounds that the personal property of the said deceased is not sufficient for the payments of the debts of said estate, and that the real property cannot be equitably divided or partitioned among the joint heirs without a sale thereof.

Whereupon, it is ordered that the 26th day of October, 1965, be appointed a day on which to hear such application, at which time all persons interested can appear and contest the said application if they think proper.

Witness my hand, this the 21 day of Sept., 1965.

C. M. Fowler
Judge of Probate
9/30/65 10/7,14/1965

Homemakers who stop to analyze each household job they do during the day may find ways to save housekeeping hours. They should be sure tasks are done in the easiest and most efficient way.

NOTICE OF
FORECLOSURE SALE

Default having been made in the payment of the indebtedness secured by that certain mortgage dated the 26th day of October, 1959, executed by James Fields and wife, Tommie Lou Fields to Diamond Construction Company of Alabama, which said mortgage was duly assigned City Federal Savings & Loan Association, and which said mortgage is recorded in the Office of the Judge of Probate of Shelby County, Alabama, in Volume 263, Page 353, Record of Mortgages, and said mortgage now being in default and subject to foreclosure the undersigned has elected to declare the entire indebtedness secured by said mortgage to be due and payable as provided by said mortgage, and notice is hereby given that pursuant to law and the power of sale contained in said mortgage, the undersigned will sell at public outcry to the highest bidder for cash, in front of the main entrance of the Shelby County Courthouse in Columbiana, Shelby County, Alabama, during the legal hours of sale on the 25th day of October, 1965, the following described real estate situated in Shelby County, Alabama, to-wit:

A lot in the NE¼ of the NW¼ of Section 11, Township 19 South, Range 2 East, described as follows: Commence at the Northwest corner of the SE¼ of the NW¼ of Section 11, Township 19 South, Range 2 East, thence run South along the West line of said quarter-quarter Section, a distance of 598.6 feet, thence turn an angle of 69 degrees 20 minutes to the left and run a distance of 311.4 feet, thence turn an angle of 87 degrees 31 minutes to the left and run a distance of 164.60 feet, thence turn an angle of 89 degrees 26 minutes to the right and run a distance of 150.00 feet, to the West R. O. W. line of Highway 231, thence turn an angle of 1 degree 52 minutes to the left, and run a distance of 36.20 feet to the edge of the paving, thence turn an angle of 86 degrees 28 minutes to the left, and run a distance of 1353.00 feet, thence turn an angle of 90 degrees 40 minutes to the left, and run a distance of 56.50 feet, to the West R. O. W. line of Highway 231, thence continue in the same direction and along the North margin of the Glover's Ferry Road, a distance of 161.00 feet to the point of beginning, thence continue in the same direction along the North Margin of said Road a distance of 100.00 feet, thence turn an angle of 90 degrees 40 minutes to the right and run a distance of 150.00 feet, thence turn an angle of 89 degrees 20 minutes to the right and run a distance of 100.00 feet, thence turn an angle of 90 degrees 40 minutes to the right and run a distance of 150.00 feet to the point of beginning. Situated in Shelby County, Alabama.

City Federal Savings &
Loan Association,
Mortgagee
Lange, Simpson, Robinson &
Somerville, Attorneys for
Mortgagee
9/30/65 10/7,14/1965

LEGAL NOTICE
NOTICE OF PUBLICATION
TO PROBATE WILL

The State of Alabama, Shelby County

Probate Court, September, 1965

To Pearl C. Nelson, James F. McClellan, Homer McClellan, Council McClellan, Campbell O. Lowery, Nellie Daniels, Irma L. Warren, Carl Lowery, Fred Campbell, Jr., Jack Campbell, Ethel Campbell, Nellie Spears, Annie Ruth Smith, Grace Simpson, Gladys C. Stringer, Thomas W. Campbell, Francis C. Johnson, Edith Turner, and Charles W. Campbell, and all other persons whose names and/or addresses are unknown who might have an interest in these proceedings

You will hereby take notice, that on this day came Louise Thomas and produced to the Court a paper writing, purporting to be the last will and testament of Sarah Echols, deceased, and moves the court to admit the said will to Probate and Record.

You are notified to be and appear before me, at my office in the Court House of said County at Columbiana, on the 22nd day of October, 1965, when the motion will be considered, and show, if anything you have to allege, why said paper writing should not be admitted to Probate and record, as the true last will and testament of said decedent.

C. M. Fowler
Judge of Probate,
Shelby County, Ala.
9/30/65 10/7,14/1965

Stay in school. Knowledge dispels fear of the unknown.

NOTICE TO PUBLIC

Sealed bids are being received and will be publicly opened at 10:00 A.M. on the 8th day of October, 1965, by the Alabama State Highway Department at the office of Mr. Ray Edwards, Project Engineer, whose office is located in a frame residence formerly owned by H. S. Bristow, on Ala. 70, Columbiana. The bids will be for the sale and removal of structures located on Project No. S-1360-A, Columbiana, Alabama. The tract numbers and locations are given below:

Tract No. 1: One concrete block and frame service station, storage shed and privy located on Alabama Highway 25 near Waxahatchee Creek, formerly owned by Mary Gibson.

Tract No. 2: One concrete block dairy barn and calf shed located left and right of station 65+00 on by-pass formerly owned by A. P. Longshore.

Tract No. 7: Two frame dwellings located on Alabama Highway 25 left of station 99+00 formerly owned by Maggie Pearl Crawford.

Tract No. 10: One frame dwelling, concrete block pumphouse, pump and storage shed located on Alabama Highway 25 at station 103+00 formerly owned by J. M. Queen.

Tract No. 17: One frame residence and storage shed located on Alabama Highway 70 at station 173+00 formerly owned by Ona Ray.

Any and all bids accepted shall be under the following terms, conditions, and considerations.

1. Bids must be signed by the bidder and sealed in an envelope. The outside of the envelope shall be marked "Bid for Structure on Tract No. _____, Project No. _____".

2. The purchaser of the structure must remove same from the right of way within twenty (20) calendar days from the date of notice of acceptance of bid.

3. All bids must be submitted on forms to be obtained at the above designated office and must comply with the instructions set out in the bid form.

4. The State Highway Department reserves the right to reject any or all bids.

The sale will be final and for cash.

The successful bidder will comply with existing laws in the disposal of structures.

For further information as to property inspections or other details of sale, contact, Mr. Ray Edwards, Project Engineer, Columbiana, Alabama.

9/30/65 10/7/1965

MORTGAGE
FORECLOSURE SALE

Default having been made in the payment of the indebtedness secured by that certain mortgage executed by H. C. Hooten and wife, Mary Linda Hooten to Diamond Construction Company of Alabama on the 6th day of February, 1964, said mortgage being recorded in the Office of the Judge of Probate of Shelby County, Alabama, in Volume 288, Record of Mortgages, at Page 194, the undersigned, Diamond Construction Company of Alabama as mortgagee, under and by virtue of the power of sale contained in said mortgage, will sell at public outcry to the highest bidder for cash, in front of the Shelby County Courthouse at Columbiana, Alabama on the 28th day of October, 1965, during the legal hours of sale, the following described real estate, situated in Shelby County, Alabama, to-wit:

Commence at the Southwest corner of the SW¼ of NE¼ Section 12, Township 21 South, Range 3 West, and in an Easterly direction along the South line of said quarter-quarter section, run a distance of 410.0 feet to point of beginning; thence continue along the same said course for a distance of 176.0 feet, thence turn an angle of 111 deg. 43' to left for a distance of 100.00 feet, thence turn an angle of 69 deg. 00' to left for a distance of 181.28 feet, thence turn an angle of 114 deg. 22' to the left for a distance of 100.00 feet to point of beginning.

This sale is made for the purpose of paying the indebtedness secured by said mortgage, as well as the expense of foreclosure.

This the 23rd day of September, 1965.

Diamond Construction
Company of Alabama
Mortgagee
Earl C. Bloom, Jr.
Attorney for Mortgagee
9/30/65 10/7,14/1965

If a pesticide is marked "poison," it will have an antidote on the label. Be sure to read it.

If you have furniture which you may want to refinish later, don't use silicone waxes on it.

FORECLOSURE NOTICE

State of Alabama

County of Shelby

Default having been made in payment of the indebtedness secured by that certain mortgage executed by Douglas Bunn and wife, Virgie Mae Bunn, to Modern Homes Construction Company, Valdosta, Ga., dated March 29, 1961, and recorded in Mortgage Book 271 at Page 298, in the Probate Office of Shelby County, Alabama, and such default continuing, the undersigned will sell for cash at public outcry, between the legal hours of sale, at the Shelby County Courthouse door (front entrance) in the City of Columbiana, Alabama, on the 6th day of November, 1965, the following described real estate situated in the County of Shelby, State of Alabama, to-wit:

A lot being 100 x 150 and described as the back one-half of Lot 15, in Block 1, according to map of Pelham Estates, as recorded in Map Book 3, page 57 in the office of the Judge of Probate of Shelby County, Alabama, being a lot approximately 100 x 150 feet. Rights of ingress and egress conveyed. This is a portion of that certain real estate as that conveyed by Lena Frances Dunnaway and husband, Lewis Waller Dunnaway to Oneva Dunaway Ford and Virgie Mae Dunaway Bunn by that certain deed dated April 15, 1959 and which is recorded in the office of the Judge of Probate of Shelby County, Alabama, in Book 201 at Page 139 as recorded on April 21, 1959.

This is the same real estate as the conveyed by Douglas Bunn and Virgie Mae Dunaway Bunn and Oneva Dunaway Ford and Lester M. Ford to Dunglas Bunn and wife Virgie Mae Bunn by that certain deed dated March 9, 1961 and which appears of record in the Office of the Judge of Probate of Shelby County, Alabama.

NOTICE OF SALE

By virtue of decree of the Probate Court of Shelby County, Alabama, issued September 23, 1965, in the case of Tera Mae Baker vs. Anthony Edward Baker and Terry Walton Baker, I am ordered to sell the following described property, situated in Shelby County, Alabama, to-wit:

North Half of Northwest Quarter of Section 32, Township 19 South, Range 2 East, Shelby County, Alabama, subject to any right-of-ways for County roads, railroads, power lines, etc.

Therefore, according to said order, I will sell at public outcry to the highest bidder for cash, all the right, title and interest of Tera Mae Baker, Anthony Edward Baker and Terry Walton Baker on the 22nd day of October, 1965, during the legal hours of sale at the courthouse door of Shelby County, Alabama.

Walter Fletcher,
Commissioner
927 Brown-Marx Building
Birmingham, Alabama
9/30/65 10/7,14/-965

When cleaning pesticide spraying equipment, don't use your mouth to blow out clogged lines, nozzle tips or other parts.

For damage-free vegetables and fruits, use insecticides every seven days whether insects are present or not.

Said sale will be made for the purpose of paying the indebtedness secured by said mortgage, together with interest thereon and a reasonable attorney's fee.

Modern Homes
Construction Company
Holder of Mortgage
Wales W. Wallace, Jr.
and
Hill, Hill, Stovall & Carter
Attorneys for Holder of
Mortgage
9/30/65 10/7,14/1965

LEGAL NOTICE

Estate of J. A. Hammonds, Deceased.

PROBATE COURT

Letters Testamentary of said deceased having been granted to the undersigned on the 15 day of September, 1965 by the Hon. Conrad M. Fowler, Judge of the Probate Court of Shelby County, notice is hereby given that all persons having claims against said estate are hereby required to present the same within time allowed by law or the same will be barred.

Carrie Hammonds
Executrix of the Last Will and Testament of J. A. Hammonds, dec.
9/23,30/65 10/7/1965

Cold cuts of meat gain in popularity when the temperature is up. When the cuts are arranged with wedges of melon the platter becomes a gay centerpiece.

Spare the calories when you cook by avoiding fried foods, using skim milk and serving simple fruit and gelatin desserts.

Smokey Says:

Preventing forest fires is good woodland manners!

CHEVY'S BUILT FOR BIGGER THINGS IN '66!

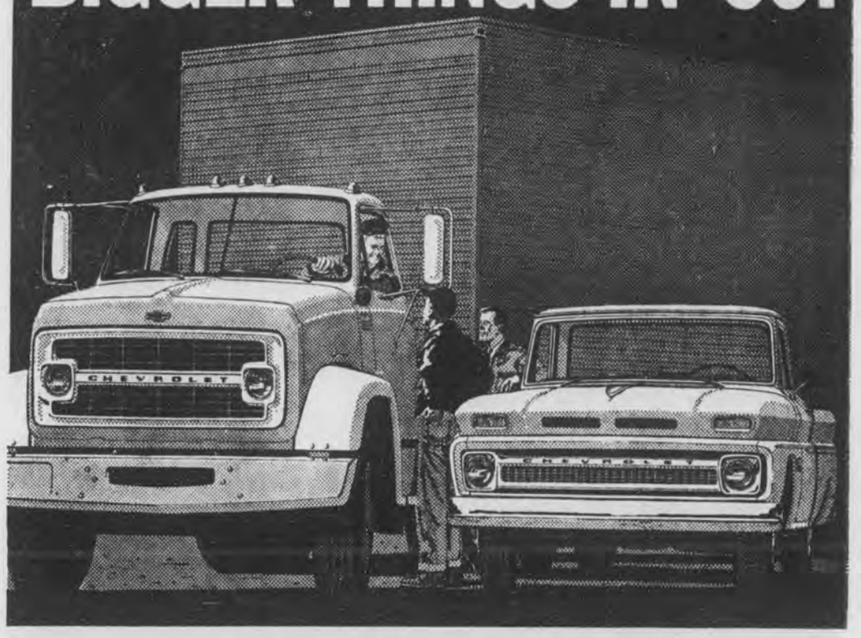

NEW CHEVROLET WORKPOWER IS HERE!

Here's low-cost Chevy-Van—economy champ of Chevrolet's long, strong covered delivery truck line.

NEW HEAVYWEIGHTS UP TO 65,000 LBS. GCW!
The all-new Series 70000 and 80000 models are here—the biggest Chevies ever built, out to do the biggest jobs any Chevrolet trucks have ever done! They're ready to cut costs with new V6 gasoline engines, new V6 and V8 diesels. They offer, also, a new 92" cab that's the best yet for working efficiency, new higher capacity frames and axles and a high 65,000-lb. GCW rating.

NEW LIGHT-DUTY WORKPOWER!
The most widely used of all truck engines—the famous Chevy light-duty Six is built for bigger things in '66 with a big new 250-cubic-inch design. It's the standard power plant in most light-duty models. Also, users of ½-ton models can now specify a big 327-cubic-inch V8—the most powerful engine ever offered in a ½-ton Chevy truck. See the new Chevies now, at your Chevrolet dealer's.

Telephone your Chevrolet dealer about any type of truck.

01 1829

Authorized Chevrolet Dealer In Columbiana
McDOW MOTOR COMPANY
COLUMBIANA, ALABAMA

Montevallo
CARL CANNON CHEVROLET
MONTEVALLO, ALABAMA

FARM FACTS

By W. M. Clark

County Extension Chairman

Lime Helps In Three Ways

Lime helps crops in at least three ways.

It neutralizes soil acidity, supplies the plant nutrient calcium and sometimes magnesium, and increases availability of nitrogen, phosphorus and potassium in the soil.

"Neutralizing an extremely acid soil is a must for good crop yields and higher profits," says W. M. Clark, County Extension Chairman. When the soil is extremely acid, toxic substances such as manganese and aluminum become more available and damage growing plants.

The agent explains that lime applied as recommended by soil test will correct soil acidity. Calcitic lime supplies calcium, a necessary plant nutrient, and dolomitic lime supplies both calcium and magnesium.

"If tests show magnesium is low in the soil, dolomitic lime is recommended," adds Clark.

How Much Liming Material

Do all soils which have the same pH need the same amount of liming material? This is a question frequently raised by farmers says W. M. Clark, County Extension Chairman.

"Experiments and practices show that usually a sandy soil requires a much smaller amount of liming material to bring the pH level to a satisfactory point for a specific crop than does a fine clay," he says. "This is because clays usually contain large amounts of reserve acidity which must be neutralized before the soil pH can be raised. These soils usually have a much higher content of organic matter, in which the reserve acidity is stored."

The farm leader states that soil pH is not a measure of the soils total acidity. It's a measure of the acidity that affects growing plants. Two soil samples with an identical pH may have different quantities of liming material recommended.

This, then, is another reason why a soil test is necessary to determine the amount of lime a soil needs, declares Clark.

Smokey Says:

Don't leave any fire unattended!

ASCS NEWS

USDA SIMPLIFIES COTTONSEED PRICE SUPPORT PROGRAM

The Secretary of Agriculture has announced a simplification of the price support program on cottonseed by eliminating the contracts with cottonseed gins.

This is expected to reduce work and operating records, USDA said.

Commodity Credit Corporation has not in recent years acquired any cotton seed from gins. Support has been and continues to be achieved basically through cottonseed oil mills by CCC's offer to purchase cottonseed products from mills in return for their obligation to pay not less than price support for cottonseed.

Although the program has been simplified by elimination of the gin "sign-up", it provides standby authority for CCC to purchase cottonseed directly from ginners or producers in any locality if this is necessary to make the program effective.

The proposed change and simplification in the program does not affect the level of support to producers which remains at $43 per ton basis grade 100, approximately 68.6 percent of the April parity price of $62.70 per ton.

Offerings of cottonseed products from oil mills will be received through July 1966 or a later date approved by CCC. The standby authorization for purchases of cottonseed from farmers and ginners extends from the earliest date of ginning through February 1966.

MAKE HOUSE CLEANING A DAY-TO-DAY AFFAIR

Husbands call it spring house cleaning, fall house cleaning or just "straightening up." But many of their wives think drudgery is a better description!

But there's no reason why it should be, says Carolyn Tew, Auburn Extension specialist. "Not when so many of the cleaning jobs can be handled on a day-to-day basis," she adds.

The housing and equipment specialist suggests that homemakers try to include the following duties in their daily routine.

1. Pick up as you go along; put things away after using them.
2. Clean bathroom sink and tub after using.
3. Clean kitchen sink, counter and stove after each use.
4. Wipe up spills as they occur.
5. Remove dirt from entrances to prevent carrying it in the house.
6. Clean food particles from the floor of the kitchen and dining rooms to avoid spreading them to other rooms.

"And on your daily trips through the house," adds Miss Tew, "don't forget that safety should be just as much a part of your routine as washing dishes."

Keep these safety tips in mind.

1. Knives, scissors and other sharp objects should be kept in holders or some secure place.
2. Store matches in a tightly closed metal container.
3. Always place covers tightly on containers, especially cleaning compounds and bleaches.
4. Don't keep household cleansers and detergents under the kitchen sink — unless the cabinet can be locked.

RURAL HEALTH AND MEDICAL FOLKLORE FALLACIES

Many people unfortunately accept as true a large number and variety of erroneous statements and beliefs in the general field of health and nutrition. In the category of nutrition alone there are many frequently repeated sayings.

Not One of the Following Is True.

Pork is indigestible. Sour foods, such as lemon juice or sauerkraut, can cure diabetes. Diabetes is caused by eating too many sweets. For the treatment of arthritis, grapejuice, honey, dried poke berries, carrot juice, and tomatoes are recommended. Celery is good for the nerves. Asparagus is good for the kitneys. Cooked cereals heat the blood. Putting cream in coffee makes the coffee more harmful. Ice water causes heart trouble. An egg a day is harmful. White bread is poisonous. Children should not be allowed to eat potatoes. Raw foods are harmful to a nursing mother. Tomato juice causes heart disease. Honey is not fattening and can be substituted for sugar in cases of diabetes. Never eat rabbit meat. Melba toast has no calories. If a few vitamins are good, more must be better. Yogurt and brewer's yeast are requirements in a good diet.

As stated — none of the above sayings are correct. They are representative of the kind of folklore that you ought not to believe. When you read or hear statements of this nature, you should check them carefully with people who know about foods, medicines, and the human body. It would be wise to check with your physician regarding such medical folklore or a medical opinion that appears as if it might be traditional in nature before you allow it to influence your thinking and your pattern of living.

Falls account for the largest number of accidents in the home. Repairing or discarding broken and unsafe ladders would prevent many falls.

YOUR SOCIAL SECURITY

By Cecil L. Simpson
District Manager
Social Security Administration
Birmingham, Alabama

Mailing of "Medicare" applications to persons over age 65 in Shelby County receiving social security retirement payments, which started September 1, is moving smoothly and all should receive their applications by December.

A booklet explaining protection under the new hospital insurance plan and what additional protection is available under the Voluntary Medical Insurance Program is being sent along with the application.

Beneficiaries should not become upset if they don't get their applications in the first few mailings. All will be mailed in plenty of time to be returned before next March 31, the last day of general enrollment period.

The mailings are being made on a regular schedule, based on the last digit of a beneficiary's claim number. This means that a hunband and wife may receive their applications at different times if the wife's benefits are based on her own work.

Also because of the scheduling, next-door neighbors probably will get their applications at different times.

Another problem that has arisen, is that some husbands and wives are both signing the same enrollment card. Each beneficiary will get his own card in the mail and should not use some one else's card.

Persons having questions about health insurance for the aged should get in touch with our office at 2121 Eighth Avenue North, Birmingham, telephone 325-3581.

For the convenience of those in the Calera - Montevallo - Columbiana area our field representative Don Cready, visits Calera each Thursday with headquarters at the City Hall from 9:00 a.m. to 12:00 noon.

Smokey Says:

Thanks Senator—for reminding us to be careful!

Elegant— MOTOROLA CUSTOM TV at a price you can afford!

Model 23BU170A—23" overall diag. tube meas.; 282 sq. in. picture viewing area.

$209.95 W|T In

If you've thought you couldn't afford the beauty, charm, and dignity of a wood veneer cabinet TV, think again—and take a good money-saving look at the prices below!

MOTOROLA 23" TV

- Cabinet of select hardwood veneers and solids with an applied Mahogany or Walnut grain finish.
- Solid State UHF Tuner
- Pull-Push On/Off Control
- 3" x 5" Golden Voice® Speaker
- Lighted Channel Indicators.
- †Hand-wired Chassis is precision crafted with modern hand and dip soldering.
- *Full Year Guarantee by manufacturer covers free exchange or repair of any tube or part proven defective in normal use. Arranged through us, labor extra.

Chances are your old TV can be the down payment—take many months to pay!

SPECIAL BUY

Same features as model above Swivel base styling $219.95 W|T In

Model 23BS171A

Lowest price MOTOROLA® Table Radio

4" Golden Voice speaker is matched and balanced to circuitry and cabinet for magnificent sound reproduction. Beautiful White color.

$15.95 Model AT28A

WESTERN AUTO
Columbiana, Ala.

ALABASTER LOAN

CAN BE A GREAT FRIEND —

When You Need To Consolidate Your Bills

If you owe several bills, borrow enough to pay all of them—then, have only one place to pay.

ALABASTER LOAN & FINANCE CO., INC.

W. L. Swindall, Manager Phone 663-3158
Located in Old Bank Building — Alabaster, Alabama
(6 Doors North of Nash Rexall Drug Store)

It's 1966. Rise up with Dodge. Get with the swinging cars of the year!

JOIN THE DODGE REBELLION

Why wait, when your year is here? The year to snap tired old ties, to break old buying habits. The year to really express yourself . . . with the '66 swingers from Dodge. Different, exciting cars for people with different, exciting tastes. Rally 'round Dodge for '66. Dart, Coronet, Polara, Monaco . . . cars made to help you kick the dull driving habit. There are lots of Dodges for you to hang your personal rebellion on.

Every one backed by a 5-year or 50,000-mile warranty.* Every one with these features that used to cost extra but now come standard: Outside mirror. Padded dash. Variable-speed electric windshield wipers and washers. Backup lights. Turn signals. Seat belts, two front and two rear. And lots more with Dodge . . . the beautiful Rebellion on wheels. Stir up your spirit and march to headquarters.

Stamp out cramped compacts; get with man-sized Dart.

'66 Dodge Dart Still talking about squeezed-up compacts, when you'd rather do something about them? Put your money where Dart is! Unexpectedly big inside, long outside. Six or V8 power. Rise up with Dart! Be expansive without being expensive.

'66 Dodge Coronet Here comes Coronet . . . sharp, smart, sassy, the greatest thing from Dodge since Year One. Loaded with luxury the higher-priced cars haven't caught onto yet. With a choice of five engines, designed to make the walls of Dullsville come tumbling down. Get away from look-alike, first-cousin cars with Coronet.

Dullsville falls, Coronet rises in '66.

'66 Dodge Polara Snap, crackle, pop, go the ties that bind. You're up and out of the rut with Polara. More "big." More "hot." A lot of standard extras (like a 383 cubic inch V8) at no extra cost. See it now. And if you're carrying a big torch for a car that'll really move you, bring the torch along.

Demand more "big" in your big car; insist on Dodge-sized Polara.

DODGE DIVISION CHRYSLER MOTORS CORPORATION

*HERE'S HOW DODGE'S 5-YEAR, 50,000-MILE ENGINE AND DRIVE TRAIN WARRANTY PROTECTS YOU: Chrysler Corporation confidently warrants all of the following vital parts of its 1966 cars for 5 years or 50,000 miles, whichever comes first, during which time any such parts that prove defective in material and workmanship will be replaced or repaired at a Chrysler Motors Corporation Authorized Dealer's place of business without charge for such parts or labor: engine block, head and internal parts, intake manifold, water pump, transmission case and internal parts (excepting manual clutch), torque converter, drive shaft, universal joints, rear axle and differential, and rear wheel bearings.

REQUIRED MAINTENANCE: The following maintenance services are required under the warranty—change engine oil every 3 months or 4,000 miles, whichever comes first; replace oil filter every second oil change; clean carburetor air filter every 6 months and replace it every 2 years; and every 6 months furnish evidence of this required service to a Chrysler Motors Corporation Authorized Dealer and request him to certify receipt of such evidence and your car's mileage. Simple enough for such important protection.

BOWDON MOTORS Main Street - Calera, Alabama

WATCH "THE BOB HOPE CHRYSLER THEATRE" WEDNESDAY NIGHTS ON NBC-TV. CHECK YOUR LOCAL LISTINGS.

Department of Archives and History

Shelby County Reporter

Shelby County Democrat 1948 — Shelby County Times-Herald 1959

122nd Year, Number 49 | Columbiana, Alabama | Thursday, October 7, 1965 | Single Copy 10 Cents | Established in Talladega 1843

Pen Point Paragraphs

Mildred White Wallace

"What's Wrong With That?"

The above question, "What's Wrong With That?" was propounded to the members of the Legislature and over a TV statewide broadcast last week as Gov. George C. Wallace addressed the assemblage regarding his plan for constitutional official" succession and, possibly, his future political ambitions.

The proposed constitutional amendment that would allow a second consecutive term for Gov. George C. Wallace carries the same provision for seven other state officials now prohibited from succeeding themselves.

They include: lieutenant governor, attorney general, superintendent of education, commissioner of agriculture, secretary of state, treasurer and auditor.

There are only 14 states that now prohibit gubernatorial succession.

They are: Alabama, Florida, Georgia, Indiana, Kentucky, Louisiana, Mississippi, North Carolina, Oklahoma, Pennsylvania, South Carolina, Tennessee, Virginia and West Virginia.

This controversial issue is now before the legislative body in Montgomery. Since the approval or dis-approval of this constitutional amendment is left up to the people—we ask with Gov. Wallace — "What's Wrong With That?" Why not let the people decide this issue!

Housing Authority Board Members

Housing Authority of the Town of Columbiana members include: Homer C. Joiner, Chairman, Billy B. Dill, James W. Curtis Jr., and James T. Whittemore. The Executive Director is Mrs. Catherine G. Clark.

Rev. Monroe Lewis Guest Speaker Oct. 10

The Rev. Monroe Lewis, former pastor of the Columbiana Methodist Church will be guest speaker in the sanctuary Sunday evening, October 10, at seven o'clock. He will be presented to his former friends and members by the Rev. Earl Gordon, pastor.

Mr. Lewis is currently serving as pastor of the Huffman Methodist Church in Birmingham.

Deacons Elected In First Baptist Church

Deacons were elected in the First Baptist Church last Sunday morning folowing the eleven o'clock hour of worship. They were: Owen Joiner, Jack Joiner, N. A. Jones, Joel Thompson and J. H. Upchurch. Their terms of office will expire in September 1968.

Deacons now serving, whose terms of office will expire September 1966 are: L. C. Franks, Willard Holcombe, Clyde Joiner, J. B. Turner Jr., and I. C. Whittle.

Deacons whose terms expire September 1967 are: Elbert Gibson, Homer Joiner, William Rasco, John Rush and J. F. Thompson.

Tag Buying Time

Long lines are already forming in the courthouse in an endeavor to procure a new license tag early this year. Officials, anticipating this pre-rush, have engaged extra clerks in all offices and are expediting the process. The Probate Office is also offering mail service for those who send in proper information and who find it inconvenient to come to the courthouse for this purpose.

Alumni Coffee — Honorees Class of 1915

All Alumni of SCHS are invited to remain after the football game Friday night for a "coffee and cake" social hour to be held in the Lunch Room. Members of the Class of 1915 will hold a reunion and will be honor guest at the game and at the Fellowship festivities after the game. Among the distinguished members of this class who have planned to be present are J. Lawrence Elliott, Columbiana, Jack Pitts, Walter Nelson, Sylacauga, and Reese Wooley, Montevallo.

Scout Finance Drive Gets Under Way

The annual campaign to finance the Black Warrior Council through its 13 county area got under way with its organization and advance drive during the current week according to an announcement by Thomas Todd, Jr., council drive chairman. In an effort to raise $62,000 of operating funds to be used during 1966 a campaign organization was set up for the council during the middle of May. District and county chairmen were appointed during June and the advance drive was scheduled to start in each local community between September 23 and September 29.

District Drive Chairmen include: Judge Nelson Allen in the Mountain District, John Pradat in the Choctaw District, Frank Ellis Jr. and Jim Oakley, Jr. in the Cahaba District, and Hugh A. Lloyd in the Black Belt District.

Serving on the central Council Committee: Special Gifts Section - Van Waldrop, Publicity - Lewis Manderson, Prospect and Rating - Vernon Wilson and John Duckworth, Audit - Charles Senna and General Solicitation - Tommy Hester and John Pradat.

Each Scout parent will receive a special newspaper carrying the budget, the campaign organization, and a report on the activities of the council during the past year. This report is also being issued to Civic Clubs and in many communities is being distributed by local Boy Scout units. The paper carries the story of the summer camp operation in which more than 700 Scouts camped for one week each at Camp Horne or Camp O'Rear and more than 300 Scouts had trips of six days or more to places like the World's Fair, hiking through Little River Canyon, camping on the Gulf Coast, and Sea Scout 13 made two long cruises which carried them down the Warrior into the Gulf and to Pensacola where they were guests aboard the Carrier "Antietam."

The Cahaba District composed of Bibb and Shelby Counties will have a chairman in each community with the general solicitation getting underway October 5, 6, and 7. Chairmen include: Montevallo - Dr. Bill Fancher, Columbiana - Jim Davis, Alabaster - Floyd Buckner, Siluria - Charles Huckabee, Brent - Ed Patridge, Centreville - Roy Gamble, West Blocton-William Driskell. "Scouting membership has increased in the Cahaba District by nearly 50 percent and we anticipate a good campaign in these counties," says Mr. Todd.

Vincent Club To Meet Oct. 10th

On Sunday, October 10th "All Roads Lead To Vincent" for former residents, families, and friends. This is the day when the 'Home Folks' welcome 'home' those who have gone out into the world to seek fame, fortune, or whatever it was that drew them away from the old home town.

The churches in the community will have special services for the day and welcome any 'club' member who will come worship. The city 'fathers' will roll out the red carpet to welcome all who come. Immediately after the worship hour the 'club' members and 'home folk' will meet in the high school cafeteria for lunch a-la picnic basket style. The picnic will be followed by a short business session and then good fellowship, community singing, and 'tall tale telling" will be in order. These gatherings which are held annually are always lots of fun and provide a way for renewal of friendships and making new ones. Anyone who is a former citizen of Vincent is elligible to become a member of "The Vincent Club" and will be welcomed by the "home folks". Are you eligible? Want to have fun and see friends of bygone years? Then come to Vincent on Sunday October 10th, attend a Sunday School and worship service of your choice then go to the school house for the club meeting.

R. T. McGraw

Pension Operating Budget Now Has $129.7 Million

Approval of an operating budget almost reaching the $130 million mark ($129.7 million) by the State Board of Pensions and Security recently represents a milestone in the history of Alabama's pensions and security program.

This figure represented an increase of about $30 million during the administration of Governor George C. Wallace.

Governor Wallace reviewed with the Board how the expenditures for the pensions and security program have been increased each year since 1961-62, up to the all-time high budget approved for 1965-66.

"We are pleased that we have been able to reduce the number of case loads and the amount of money being paid for aid to dependent children. This has been done by careful investigative work which has resulted in an increase of parental support," Governor Wallace said.

He said he is "proud of the fact that we have been able to increase aid to all categories to those who must depend on the pensions and security program for help."

The Board gave consideration to a variety of matters, including new Federal requirements. It reapproved clearance through the courts, if this becomes necessary after a formal hearing in October, to determine whether certain requirements go beyond provision of the federal civil rights statutes.

"This is an attempt to clarify legal and administrative regulations," said Pensions and Security Commissioner Ruben K. King.

Members of the Board include: Governor Wallace, Chairman; James Record, Huntsville, Vice Chairman; William C. Clarke, Mobile; Grant Whiddon, Newville; Mrs. Mary Ella Reavis, Springville. Mrs. Mary George Waite, Centre; and Temple W. Coley, Alexander City.

State Employees Receive Pay Raise

A five per cent pay increase for merit system employees of the State of Alabama has been approved today by Governor George C. Wallace. The governor approved the detailed plan drawn up for him by the State Personnel Board.

Some 12,500 workers will receive larger paychecks October 15 — the first across-the-board increase in the state's history. About 2,500 hourly rated employees will also benefit by the action.

The last complete revision of the merit system scale was in March, 1952. It resulted in raises for most, but not all, job categories.

"The people of Alabama receive excellent service in a variety of fields from dedicated state employees. I congratulate the legislature for their work with us to provide the funds for this much-needed step," Governor Wallace said.

State Personnel Director J. Stanley Frazer said the increase will place Alabama in "a fairly comparable position with relation to other southren states for most job classifications."

He said, however, that Alabama is still somewhat below the scale paid by sister states to many professional, technical and higher administrative personnel in the upper pay brackets.

New legislation raised the legal maximum for some merit system posts from $11,000 to $12,500.

Frazer said that Personnel Board regulations will insure that all employees receive the five per cent increase before consideration is given to raising any eligible employees to the new legal maximum.

The average salary paid to state employees is about $400 per month. The revised plan will mean an average increase of about $20 per month.

Fall Rush For Tags Now On

The annual fall rush to the courthouse to pay taxes, purchase tags and purchase all kinds of licenses has begun. The "purchase by mail" campaign being conducted by courthouse officials has been of some help, but still lines have formed and some have had to stand in line up to one hour. The biggest "log jam" at this time is in the Probate Office. Renewal of driver's license, always much in demand around the first of each month, purchase of privilege licenses, hunting licenses, fishing licenses, as well as car tags causes delay to the taxpayer. Officials point out that all of this can be done by mail; and in fact many citizens are using the mail for this service.

Several hundred tags have been sold by "mail order". Order blanks to purchase tags by mail may be found at most of the filling stations in the county. Business people, more and more, are ordering their privilege licenses by mail, and many people each month order their drivers license by mail. Not many people order hunting, fishing, and boat licenses by mail, but there is no reason that this cannot be done. Many people pay their property taxes and poll taxes by mail.

Officials suggest that mid-afternoon hours be used for transacting business at the courthouse. One is less likely to encounter lines of taxpayers during these hours. Many people can only come to the courthouse on Saturday morning. This insures that Saturday morning will usually be crowd day morning will usually be crowded. Those who have time available for courthouse business during the week, are urged to use weekdays and leave Saturday mornings open for those who must come on that day.

Licenses Reduced For Hunters Over 65

The Legislature has given aid to hunters over 65 years of age in the form of a reduction in the cost of the hunting licenses. For those residents of the county over the age of 65 and who have lived in Alabama for more than 6 months a state hunting license for 40c is available at the Probate Office. This license differs from the lifetime fishing license in that it has to be renewed each year. The provision for annual renewal was sought by the Conservation Department so that the Department would not lose Federal money each year, available on the basis of the number of licenses issued during the preceding year. The hunting licenses for 65 years olds were not received at the Probate Office until after October 1. Anyone entitled to this license who has already purchased a 1966 license either state or county, for hunting, is urged to return the license to the place where it was purchased, obtain a refund, and then, obtain the 40c license from the Probate Office. This exchange must be made during October.

SINGING AT WILDWOOD

There will be a singing at Wildwood Mission on the Saginaw-Columbiana cut off on the second Sunday in October (Oct 71). The Gospel Three will be guest musicians.

Travel Experts To Visit Alabama

Travel experts from 16 states, the District of Columbia, Canada and England will be in Alabama early in October for the 10th annual Fall Tour sponsored by the Alabama Travel Council and the State Bureau of Publicity and Information.

The English guests, Fred W. Holder, Mobile, Alabama Travel Council president explained, will be in the United States and will join the Fall Tour for several days. This is the first opportunity Alabama has had to entertain Fall Tour guests from England.

Fall Tour guests will gather in Huntsville Oct. 7, and conclude the visit to the Heart of Dixie with a gala Mardi Gras Ball in Mobile Oct. 16. In between they will see most of the major travel attractions in Alabama, from the Little River Canyon in DeKalb County near Fort Payne, to the beautiful sand beaches at Gulf Shores and Dauphin Island.

Overnight stays for Fall Tour guests, in addition to Huntsville and Mobile, are scheduled in Guntersville, Gadsden, Cullman, Birmingham, Alexander City, Montgomery and Dauphin Island.

Florida, New York and Ohio will each send three Fall Tour guests to Alabama, Illinois, Kentucky and Tennessee will each send two guests. Other states to be represented include: Nebraska, Wisconsin, Texas, Michigan, Pennsylvania, Minnesota, Oklahoma, New Mexico, Virginia, and Missouri, plus the District of Columbia, the Canadian province of Ontario, and the two guests from England.

The Huntsville Chamber of Commerce is cooperating with the sponsors in makiing arrangements for the Fall Tour guests arrival in the Rocket City in October.

Shelby County 4-H Exhibit 2nd In State

The Shelby County 4-H Exhibit won 2nd Place in the 4-H Exhibits at the Alabama State Fair Monday.

The theme for the booth, "Keys For Pesticide Safety" is certainly a timely one and one that is more important to the entire community every day.

The booth represents a lot of hard work from the 4-H organization in Shelby County. It is very attractive, with a real educational value, and we invite all of our people to go by the Agricultural Exhibit Hall at the Alabama State Fair Grounds and see the Exhibit when you go to the Fair this week.

The booth, will also be entered into the South Alabama Fair in Montgomery next week.

FANCHER REUNION

The Fancher Family will hold a reunion Sunday, October 10 at the Cahaba Valley Baptist Church located about 1 mile north of highway 25 between Wilton and Six Mile on the Centreville Highway.

All members of the Fancher families, their relatives and friends are urged to attend. If you have any records dating from 1800 to 1905 bring them with you. We would like to include them in a book on the Fancher Family dating from 1725 to 1939 now being compiled.

A cordial welcome awaits you.

Clyde Fancher

Speech And Hearing Association To Meet

Members of the Speech and Hearing Association of Alabama will gather for their fall meeting at Alabama College Friday, October 8.

The highlight of the day-long meeting will be an address by Dr. Norman Ellis, professor of psychology at the University of Alabama. He will speak on "Behavioral Research in Mental Retardation." Earlier papers will be given by graduate students from state colleges and universities.

Miss Vivian Roe, president of the SHAA, and director of the Speech and Hearing Clinic at Alabama College, said one thing to be discussed at the meeting will be the recruitment of new members. "The SHAA needs to take more information to the high school students interested in this kind of work," she said.

Miss Roe, serving the first of a two year term as president, has held numerous offices in the SHAA in the past and has worked on several projects for the American Speech and Hearing Association, national counterpart of the group.

Friday's meeting will be held in the new Student Center at Alabama College. Registration is at 8:30 a.m. Dr. Ellis will speak at 11 a.m.

Founders Day At AC October 12th

Dual highlights will mark annual Founder's Day ceremonies on the Alabama College campus Tuesday, Oct. 12.

A special convocation program is scheduled at 10 a.m. in Palmer Hall to observe AC's 69th anniversary, and official opening ceremonies for the institution's new Student Center will be held at 10:50 a.m.

Convocation features will include an address by former AC Dean Dr. Richard Powers, and bestowal of academic caps and gowns to senior class members—a Founder's Day tradition at the liberal arts college.

Dr. Powers, now serving as director of the Xerox-sponsored Job Corps Training Center for Women at Huntington, W. Va., will speak on the subject, "New Opportunities for an Old College." He will be introduced by Dr. D. P. Culp, president of Alabama College.

Senior class president Perry Summer, Fulton, will represent his fourth-year classmates in platform bestowal ceremonies, and will receive the cap and gown from Dr. John B. Walters, Jr., Dean of the College.

Official opening of the college's recently completed Student Center will include unveiling of the building's bronze plaque and key presentation ceremonies. Principal remarks and presentation of the key to Dr. Culp will be made by state representative John Lewis Cates, Columbiana. Cates will represent the State Building Commission at the morning program.

Later in the day the college's Board of Trustees will gather in Main Hall on the Montevallo campus for its regular Fall meeting.

Freeman Accepts Chairmanship Of Christmas Seal Drive

Joe D. Freeman, has been named chairman of the 1965 Christmas Seal Campaign, to be opened here November 16 by the Shelby County Tuberculosis Association.

In commenting on the appointment for Mr. Freeman, Robert G. Kendall, Jr., President of the Alabama Tuberculosis Association, issued the following statement.

"I congratulate the people of Shelby County on the fact that a leader like Mr. Freeman has volunteered to lead them in this important cause.

"Alabama has made progress in the fight against tuberculosis because of the thousands of volunteers who have understood the necessity of county-by-county action and interest in this great fight for health and happiness.

"The annual Christmas Seal Campaign, independent of all other fund-raising campaigns, is the sole support of the TB Association's year-round program. It is a very democratic campaign because it gives every one of us the opportunity to invest voluntarily in strong community action against TB and other respiratory diseases.

"It is more important this year than any other year that each county in Alabama strengthen their efforts towards a successful Christmas Seal Campaign so that adequate funds will be made available to combat not only TB, Alabama's Number One communicable disease problem, but also RD — Respiratory Diseases, the disorders of breathing. When we realize that close to 27 million Americans suffer from chronic RD, the necessity of health education and case-finding becomes ever so important in finding and treating these diseases.

"I am sure that the citizens of Shelby County will support Mr. Freeman and under his leadership they will do an outstanding job in this Campaign."

Mr. Freeman said steps would be taken immediately to complete organizational plans for the campaign and invited new volunteers to join the work. He expressed confidence that the citizens of Shelby County will do all within their power to make this year's campaign a success.

Pelham To Build Water System

Senators Lister Hill and John Sparkman and Representative Armistead Selden today announced approval of a loan in the amount of $206,500 to the Town of Pelham for building a community water system. This long-term low interest rate loan is being made by Farmers Home Administration. The earnings from the water system which will serve approximately 205 homes and places of business will be used to repay the loan.

Senators Hill and Sparkman and Congressman Selden expressed their gratification that the community of Pelham will soon have the water supply system they need so urgently.

Veterans Memorial To Be Constructed

Construction has begun on a memorial to Alabama War Veterans according to Blue Barber, Commander of the Alabama Department of the American Legion.

The building, a $125,000 structure, with a total investment of $200,000 including real estate and memorial, will house a Hall of Fame room in honor of all Alabama winners of the Medal of Honor and other Alabamians who have distinguished themselves in military service during time of war.

Arthur H. Allbright Dies September 30

Arthur H. Allbright, 72, of Columbiana, Route 2, former Birmingham Postmaster, died September 30, at University Hospital in Birmingham.

Mr. Allbright served as postmaster in Birmingham for 14 years, being appointed in 1940.

Mr. Allbright practiced law in Alabaster for the past nine years, sold insurance, and served as first town recorder, being appointed in October 1964.

A native of Jamestown, Mo., Mr. Allbright moved to Birmingham in 1914, to become yard engineer for the Frisco Railroad. He later studied law at Birmingham Law School and worked in Chancery court. He was a member of the Shelby County Bar Association.

Mr. Allbright was a member of the Camp Branch Methodist Church, a 33rd degree Mason, a member of the Brotherhood of Railway Trainmen and the American Legion, and served as Commander of the Goodwin Lee Post in Alabaster during 1962. He served as Monarch of Dinar Grotto, a Masonic affiliate, and as Commander of the Council of the Kadosh Chapter of the Scottish Rite.

Funeral services were held at 11 a.m. Saturday, October 2, at Johns-Ridouts Chapel in Birmingham, burial was in Elmwood Cemetary. The Rev. Sam Maybee and the Rev. E. M. Williams officiated.

Surviving is one sister, Mrs. Emma Martin of Thayer, Mo., and a number of neices and nephews.

SURPLUS FOOD

Surplus Food Commodity distribution schedule for October 1965.

Columbiana and Chelsea, October 11, 8 to 12 noon

Alabaster and Helena, October 12, 8 to 12 noon

Harpersville and Wilsonville, October 13, 8 to 12 noon

Calera and Wilton, October 14, 8 to 12 noon

All distributions will be made from the Columbiana Warehouse.

Cecil Davis
Commodity Supervisor

Frost Note

Some say it is possible to predict the first frost by listening for the first sound of a katydid at night. It will frost six weeks after the first katydid is heard.

Calera Happenings

By Mrs. Lex Ozley

MR. AND MRS. FOX BUSBY HONORED ON ANNIVERSARY

The South Calera Home Demonstration Club honored Mr. and Mrs. Fox Busby, Thursday, Sept. 30th with open house, celebrating their 50th wedding anniversary from 3 to 6 o'clock at their home in South Calera.

A floral arrangement of bronze mums decorated the table, which was covered with Ecru lace over blue. Silver candelabras held gold candles. The color scheme of blue and gold was carried out in the iced punch and the anniversary cake.

Mrs. Cecil Martin greeted the guest. Mrs. Ellis Ellison registered the guest. Mrs. Carl Bailey and Mrs. Ben Tate served punch and cake to the 35 friends that called during the appointed hours. Other club members assisting were Mrs. A. T. Ryan, Mrs. P. A. Garrett, Mrs. Marvin Giles and Mrs. J. O. Beane.

Mrs. Marvin Giles and sons, Martis and Travis were guest of relatives in Selma over the week end.

Mrs. K. G. King, Mrs. Garol King and children of Birmingham were visiting friends here Monday afternoon.

Guest over the week end of Mrs. D. J. Carden and Mrs. Ida Anderson were Mr. and Mrs. Cleo Sykes of Santoba, Miss., Mr. and Mrs. Ed Creel and Susie; Mr. and Mrs. Ernest Creel of Huntsville; Mr. and Mrs. Cecil Trawick and Mark, of Birmingham; Mrs. J. W. Short of Helena; Mr. and Mrs. Tom Burnett of Lomax and Davey and Danny Carden of Linden.

Mr. and Mrs. George Glass Jr. and Mr. and Mrs. Billy Geeslin, attended the Mississippi-Alabama game at Legion Field, Saturday.

Well, I missed another good buddy last week on my back to college folks. Jimmy Lee journeyed back down to Auburn for the fall.

Mr. and Mrs. A. T. Ryan left Tuesday for a few days visit in Atlanta with her sister and family Mr. and Mrs. C. F. Hopkins. They were accompanied by another sister, Mrs. J. A. Spain of Birmingham.

Mrs. J. C. Goff of Clanton spent Sunday with her daughter and family, the Ben Tates.

Mr. and Mrs. Ocie Dykes of Pinson were Saturday night guest of Mr. and Mrs. Lane Key and family.

Sunday guest of the C. L. Lawrence family were their children Mr. and Mrs. Bobby Smith and Robbie, Mr. and Mrs. M. C. Mullins, Mark and Michael, and Mrs. D. E. Day of Birmingham, Billy Lawrence, Vic and Angela Lawrence. Mrs. Lawrence was celebrating a birthday.

Mrs. Doyce Armstrang and Mrs. Everrett Seale of Columbiana Mrs. Bert Ingram and Nancy, attended a miscellaneous tea shower in Birmingham Sunday afternoon honoring Mrs. Howard Seale Jr.

Mrs. Lane Key and Dot spent last week in Demopolis with Mr. and Mrs. T. J. Waldrop and Judson. Judson returned home with them for a weeks visit with his grandparents, while his mother is recuperating from a broken foot.

Billy Wright spent Thursday afternoon in Childersburg with the Alvin Hobbs family. He also visited the old family home place.

Mrs. Dean Holcombe joined Dr. and Mrs. Howard Hayes and Miss Maxine Findley of Birmingham for a tour through central Texas, Oklahoma and Arkansas. They visited the Milton Findley family in Texas and visited with Red Confer, formerly of Calera, now residing in Arkansas.

In the last 29 years, 29 million farm workers have left their jobs for work in industry and cities.

STERRETT

By Mrs. Pearl Hartsfield

Mrs. Fred Brasher, Mrs. Nola Mae Wells, and Mrs. Blvin Garrett spent Tuesday visiting Mrs. Mancel Garrett of Harpersville.

Mrs. Tony Driggers and Mrs. Douglas Acker shopped at the Mall, Wednesday.

Gene Abercrombie and sons, Garry and Gregory, attended the Auburn and Kentucky football game Saturday at Auburn.

Mr. and Mrs. J. M. Stokes, daughters Connie and Suzanne, of Pensacola, Fla., spent the weekend here visiting Mrs. Pearl Hartsfield and other relatives.

Every one here is congratulating Garry Abercrombie on his fine ball playing Friday night. Garry made two touchdowns for Vincent. The score was: Vincent 19, Oak Grove 0.

Mrs. Mary Stokes, Mrs. Billie Brasher and Mrs. Pearl Hartsfield shopped in Five Points West, Birmingham, Saturday, also visited Mrs. Dick Craig of Birmingham.

Garlin Gill, Tommy Garrett, Bob Cox, Donald Weldon, James Stokes, Wayne Gill, David Miller, and Jimmy Goodwin, all attended the Alabama and Mississippi football game in Birmingham, Saturday night.

Mr. and Mrs. C. E. White visited relatives in Lanett, Alabama and West Point, Georgia over the weekend.

Mr. and Mrs. Ricky Pilkington of Cahaba Heights were the Sunday guest of Mrs. Pilkington's parents, Mr. and Mrs. Bill Howard. They also attended church at Beulah Baptist Church.

Mrs. Otis Moore Jr. attended a miscellaneous tea honoring Miss Sonja Johnson in Leeds, Sunday afternoon.

Mrs. Dvaid Miller visited Mrs. James Goodwin and Mrs. Jimmy Goodwin, Saturday night.

Mr. and Mrs. Garlin Gill, Mr. and Mrs. Wayne Gill and baby Wendy visited the A. G. Gills of Alabaster, Sunday afternoon.

Turkey poults 11 to 22 days old can drink themselves to death when they get water after going without for a day or more.

New Hope News

By Mrs. J. M. Denson

Mr. and Mrs. Don Young entertained the Ways and Means Committee at their home Saturday morning. This group met to discuss plans for financing a number of projects at Valley School. Among those present were Mrs. Carl Street, Mr. and Mrs. Dexter Walker, Mrs. Mary Lee Martin, Mrs. Margaret Booth, Mr. Bill Kennebrew and Dr. Douglas Humphries.

Mrs. Shirley Winslett with her children have returned to their home in Opelika after spending last week here where they were guests of Mrs. H. M. Winslett on Valley Dale Road and other relatives in the area.

Mr. and Mrs. Gordon Cross were business visitors in Columbiana Friday.

Mary Ann Portera, attractive little daughter of Mr. and Mrs. A. J. Portera, is attending school in Talladega where she is a student at Graves Hall again this year.

Dallise Johnston of Pelham was among the visitors here for the week end when she was the guest of Cindy Street.

Mrs. Robet Lacey is improving at her home on Valley Dale Road after spending several days of last week in St. Vincent Hospital where she was treated for a foot infection.

Rev. Don Acton and Mr. Floyd Garrett will spend several days in Jackson, Miss., where they will attend the Alabama-Florida-Mississippi Synod this week.

Funeral services for Rev. Lester M. James were held at Valley Chapel Friday. Rev. James was Pastor of the Bryan Memorial Church and became ill while conducting the service Sunday morning.

An enjoyable social event occurred Thursday evening when a large group ventured out in the rain to attend a Fellowship Supper. The affair was held to honor the teachers of the Sunday school. A delicious meal of assorted meats, vegetables, salads and desserts were placed on the tables when guests served themselves. They enjoyed a delightful social hour following the meal.

Mr. Charlie Harden of Birmingham spent Saturday here where he was the guest of Mr. and Mrs. Gordon Cross.

Mrs. Leonard Eads has returned to her home in Pinson after visiting Mrs. H. M. Winslett and other relatives here recently.

Mr. and Mrs. Joe Benson, with their little sons of Saginaw visited her mother, Mrs. Virginia Bailey and family here Sunday.

Airman 1/C Dale Dunaway, with Mrs. Dunaway, spent several days here visiting his parents, Mr. and Mrs. Carl E. Dunaway on Valley Dale Road. He will leave this week for an assignment in Africa.

Mr. and Mrs. Robert Earl Wooten and children of Leeds spent Sunday here where they visited his sister, Mrs. C. E. Dunaway and other relatives.

Work is progressing rapidly on the new Sunday school rooms at the Presbyterian Church. On Saturday there were twenty-nine men and boys present to work on the project. At noon the matrons brought a number of tasty dishes of food which was served with tea and coffee.

Farm fatalities increase from February to July.

Read The Ads

It's 1966. Rise up with Dodge. Get with the swinging cars of the year!

JOIN THE DODGE REBELLION

Why wait, when your year is here? The year to snap tired old ties, to break old buying habits. The year to really express yourself . . . with the '66 swingers from Dodge. Different, exciting cars for people with different, exciting tastes. Rally 'round Dodge for '66. Dart, Coronet, Polara, Monaco . . . cars made to help you kick the dull driving habit. There are lots of Dodges for you to hang your personal rebellion on.

Every one backed by a 5-year or 50,000-mile warranty.* Every one with these features that used to cost extra but now come standard: Outside mirror. Padded dash. Variable-speed electric windshield wipers and washers. Backup lights. Turn signals. Seat belts, two front and two rear. And lots more with Dodge . . . the beautiful Rebellion on wheels. Stir up your spirit and march to headquarters.

'66 Dodge Dart Still talking about squeezed-up compacts, when you'd rather do something about them? Put your money where Dart is! Unexpectedly big inside, long outside. Six or V8 power. Rise up with Dart! Be expansive without being expensive.

'66 Dodge Coronet Here comes Coronet . . . sharp, smart, sassy, the greatest thing from Dodge since Year One. Loaded with luxury the higher-priced cars haven't caught onto yet. With a choice of five engines, designed to make the walls of Dullsville come tumbling down. Get away from look-alike, first-cousin cars with Coronet.

'66 Dodge Polara Snap, crackle, pop, go the ties that bind. You're up and out of the rut with Polara. More "big." More "hot." A lot of standard extras (like a 383 cubic inch V8) at no extra cost. See it now. And if you're carrying a big torch for a car that'll really move you, bring the torch along.

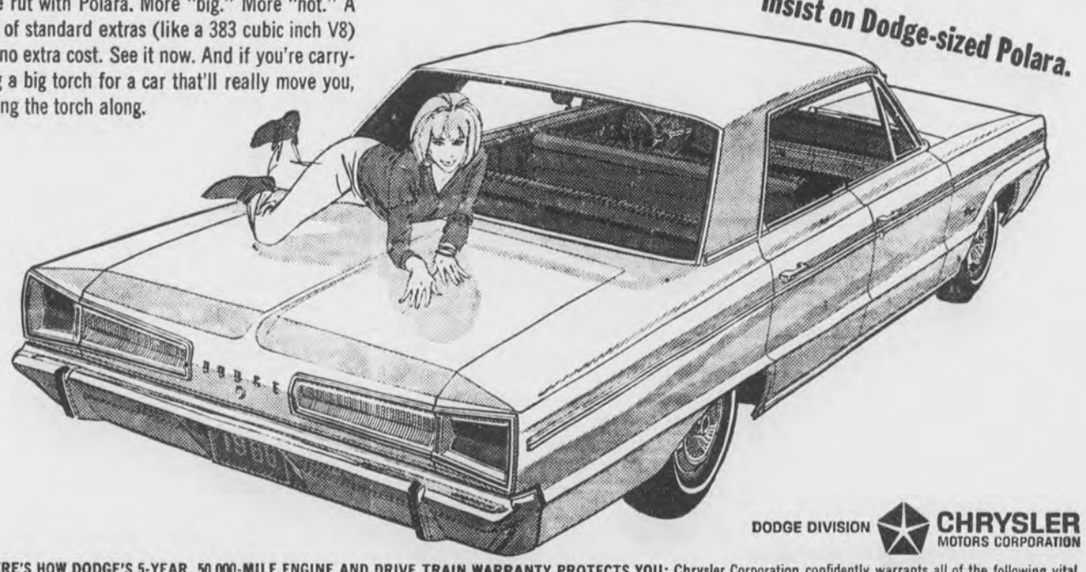

DODGE DIVISION CHRYSLER MOTORS CORPORATION

*HERE'S HOW DODGE'S 5-YEAR, 50,000-MILE ENGINE AND DRIVE TRAIN WARRANTY PROTECTS YOU: Chrysler Corporation confidently warrants all of the following vital parts of its 1966 cars for 5 years or 50,000 miles, whichever comes first, during which time any such parts that prove defective in material and workmanship will be replaced or repaired at a Chrysler Motors Corporation Authorized Dealer's place of business without charge for such parts or labor: engine block, head and internal parts, intake manifold, water pump, transmission case and internal parts (excepting manual clutch), torque converter, drive shaft, universal joints, rear axle and differential, and rear wheel bearings.

REQUIRED MAINTENANCE: The following maintenance services are required under the warranty—change engine oil every 3 months or 4,000 miles, whichever comes first; replace oil filter every second oil change; clean carburetor air filter every 6 months and replace it every 2 years; and every 6 months furnish evidence of this required service to a Chrysler Motors Corporation Authorized Dealer and request him to certify receipt of such evidence and your car's mileage. Simple enough for such important protection.

SHELBY COUNTY CHRYSLER - PLYMOUTH

Main Street Calera, Alabama

WATCH "THE BOB HOPE CHRYSLER THEATRE" WEDNESDAY NIGHTS ON NBC-TV. CHECK YOUR LOCAL LISTINGS.

FERTILIZE SMALL GRAINS AND PASTURES NOW FOR MORE BEEF PER ACRE

Weight gains of better than 2½ pounds daily are not uncommon from grazing cattle on well-fertilized temporary pastures and small grain. This is why more and more farmers are applying fertilizer in the fall. It more than pays for itself!

Come in and talk over your fall fertilizer program with us. Find out how we will prescription-blend Big Boy fertilizer to suit your soils, and how little it costs to have Big Boy applied by experts.

FREE SOIL-TESTING HELP!

Soil tests will enable you to get maximum results from your fields. But soil tests are no better than the soil samples submitted for testing. We will be glad to help you get the proper samples without cost or obligation. Then, when the results are in we'll have our specialists interpret the tests and recommend a complete fertilizer program.

LET US DO YOUR LIMING

If soil tests show that your fields need liming to correct soil acidity, let us apply it for you for less than you can put it down yourself. This is a service we are offering farmers in this area to help them get maximum yields from their crops. And this is the best time of the year to have it applied. Remember—lime helps fertilizer work!

WE WILL BE GLAD TO HONOR ASC PURCHASE ORDERS.

- BIG BOY FERTILIZER
- AMMO-NITE® Prilled Ammonium Nitrate
- AMMO-NITE® Nitrogen Solutions
- ESCAMBIA Anhydrous Ammonia
- PESTICIDES—HERBICIDES

CUSTOM APPLICATIONS—PLANT-TO-FIELD SERVICE—FREE ESTIMATES

ESCAMBIA CHEMICAL CORP.

WILSONVILL, ALABAMA PHONE 694-7801 Reed Smith, Mgr., Luther Smith Asst. Mgr.

* Big Boy and The "Big Boy" figure are trademarks of Escambia Chemical Corp., for fertilizer.

Wilsonville News

By Margaret Mooney

Several members of the Wilsonville Civil Defense and Volunteer Firemen, along with policeman Hobbs, attended a class of Crime Prevention and the Art of Self-Defense in Coumbiana, Thursday night. This series of classes is sponsored by the Shelby County Sheriff's Department

We have a new "Robinhood" in Wilsonville who happens to be Mr. Bob Brantley. Seems he is rather interested in archery of late.

Mr. and Mrs. Clyde Kendrick and baby daughter of Pensacola, Florida and Mr. and Mrs. Alan Revis and family of Huntsville were week end guests of Mr. and Mrs. N. E. Revis.

Jimmy Howard Brasher, son of Mr. and Mrs. John R. Brasher was involved in an automobile accident Saturday night. He received a broken arm and remained unconscious until Sunday. He is a patient in Sylacauga Hospital.

Mr. and Mrs. Luther Smith and family will be leaving Wilsonville and moving to Geneva, Alabama. Mr. Smith has accepted the position of Manager of the Escambia Chemical Company Station there.

Mrs. George Mooney, Leslie Mooney, and Mrs. Jenny Taylor visited Mr. Robert Taylor in Jefferson Sanitorium last week. Proud to hear his condition is improving.

Mr. and Mrs. Kenneth Templin and Tony from Mississippi spent several days last week with Mrs. Lily Mae Templin and Mr. and Mrs. George Blackerby and Mike.

Mrs. Charlie Smith and Mr. Reed Smith were among our birthday celebrants last week.

Mr. Neal Crumpton was a patient in Shelby Memorial Hospital for a few days last week. Glad to report he is out and doing much better.

Lucille McKennon seems to be enjoying playing a banjo these days. She also sings.

Mr. and Mrs. Rusol Blackerby and family from Birmingham were Sunday afternoon guests of Mr. and Mrs. George Blackerby and Mike.

Mr. and Mrs. B. E. Cunningham have redone the entrance to Central Hills. We find it most attractive and very helpful at night.

If you have any news items for Wilsonville please call Margaret Mooney at 694-7731. It will be greatly appreciated.

Shortchange your education now and you may be short of change the rest of your life.

SHELBY COUNTY REPORTER

Printed and Published Weekly in Columbiana, Alabama
Subscription 1 Year In Shelby County $3.12; Outside County $3.64; Out of State $4.16—Prices Include 4% State Sales Tax.

O. G. DEXTER, Editor
MILDRED WHITE WALLACE
Associate Editor

Entered at the Columbiana Alabama Post Office as second class mail under Act of Congress of March 8, 1879.

OUR SOIL ★ OUR STRENGTH

DISTRICT SOIL CONSERVATION NEWS

By B. F. Hatchett
and G. C. Starcher

Governor George C. Wallace has proclaimed the week of October 3-9, 1965, Soil Conservation District Week in Alabama. The purpose of this observance is to pay tribute to the dedicated supervisors who work without pay to promote conservation of our soil, water, and related natural resources. Here in Alabama 330 supervisors, representing 66 soil conservation districts, guide the local programs that give us a way to preserve our land and way of life.

The role of the farmer and the individual landowners becomes more important as productive land continues to shrink and more hands reach out for their share. As the city and country are drawn closer together, the role of the soil conservation district becomes more important.

The story of the food we eat does not end with the farmer. Between the farmer and consumer are industry, business, and consumers working together to bring each of us an abundant supply of food and fiber when, where, and in the form we need them.

As we work to clean up our countryside and restore the natural beauty long lost to carelessness and neglect, we recognize the role of "Districts" and their dedicated supervisors. Conservation practices planned and applied on our farmland have contributed more natural beauty to our countryside than any other single effort. White fields of cotton, contoured and bordered with strips of grass; farm ponds set in valleys surrounded by improved pasture and well-fed cattle; wildlife plantings; and well-managed wood lands — just to mention a few — all contribute to the beauty of our countryside.

Any nation is rich so long as its supply of soil and natural resources is greater than the needs of its people. Soil conservation districts will help to keep Alabama and America great!

During this Soil Conservation District Week may we be made more aware of this truth.

LACE-WINGED BUGS BOTHER GARDENERS

Don't be deceived by those little lace-winged bugs on your azaleas, laurel cherries and dogwoods — they're not trying to add decoration, they're hungry.

ists advise grabbing a spray can at the first sign of infestation.

Lace bug damage is recognized by a dark, tobacco-like juice on the underside of leaves and a light-brown appearance on the top surface.

The specialists recommend malathion, lindane or toxaphene for control. Your local county Extension office has the recommended rates and time of application for these chemicals.

Read The Ads

OCTOBER IS BEEF MONTH

Eat More Beef!

Shelby County Cattlemen's Assn.

A. M. Muncy, President

SUNDAY DINNER

October 10, 1965

All Entrees include: One Meat, Two Vegetables, Tossed Green Salad (Choice of Dressing), Homemade Rolls, Tea or Coffee — Dessert, Apple Cobbler

ENTREES

COUNTRY FRIED STEAK
BAKED SUGAR CURED HAM AND PINEAPPLE RINGS
BREADED FLOUNDER WITH TARTAR SAUCE

VEGETABLES

Buttered English Peas and Carrots — Creamed Potatoes
Buttered Broccoli — Sweet Potatoe Souffle
Sliced Tomatoes — Whole Kernel Corn

$1.25

CHILDS PLATE $.85

Clara-Neal Restaurant

Calera, Alabama

Just Ramblin Along

By WALT MAHER

There are a lot of good reasons for living in Shelby County . . . and wanting to live here . . . the excellent professional medical services available, outstanding educational facilities from nursery school to college, but, particularly, the fine way that most people in Shelby County will make every effort to cooperate with you when you ask them.

What I'm trying to say is that we won No. 1 spot in the National Pontiac Sales Contest in our sales division in competition with some thirty or more towns like Troy, Eufaula and others. We sure are proud of that, and, it means that our dealer, Mr. R. E. Bowdon and his wife fly to Puerto Rica if they wish! This important win would not have been possible if we did not receive the cooperation of Shelby County neighbors trying to trade with us; and, many found they could trade their way with us . . . that is how we won! We thank you!

But, besides the prestige that your Pontiac and Rambler Dealership now enjoys, it certainly proves that we must have the cars at the right prices with the right total car deals for most anyone in Shelby County. And, that is exactly what we have been broadcating on WBYE, scratching about in the Shelby County Reporter and personally passing the word around like Paul Revere . . . And will continue to do so for our many customer's benefit and ours!

For instance, at this writing the new Ramblers and Pontiacs for '66 are now officially on display—October 7th—Show Day. Hear about it on WBYE, scan our ads in today's paper, and look and listen for the word on TV . . . But most of all, come on down now to Bowdon Motors, have a Coke or coffee with us, ride in a Rambler or Pontiac, and . . .

Even, perhaps, ask for Walt, and lets trade now.

BOWDON MOTORS - Calera

OPEN HOUSE

New J. H. C. Home In Alabaster, Alabama

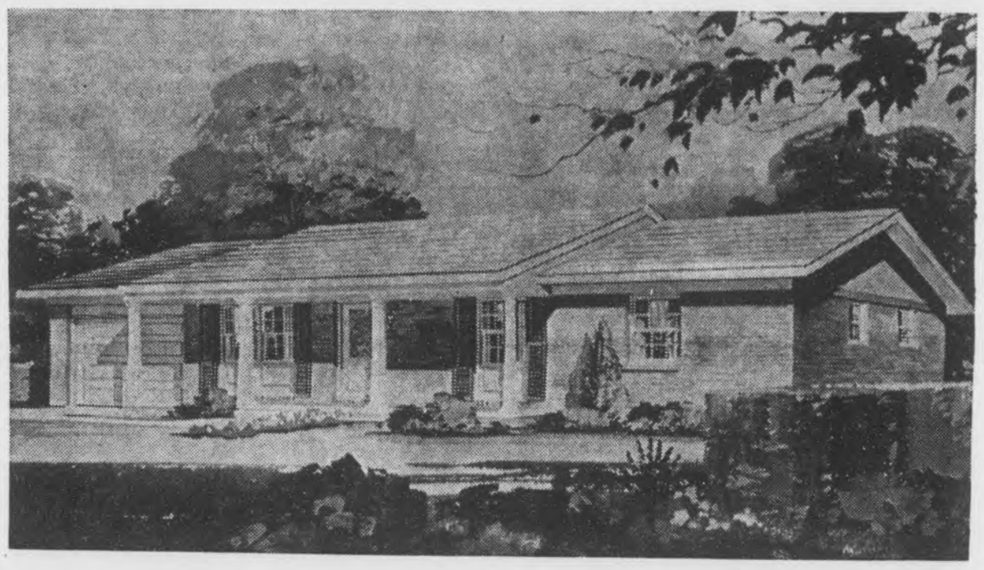

- $200 DOWN TO ANY VETERAN
- PAYMENTS LESS THAN RENT
- 1200 SQ. FEET FLOOR SPACE
- ALL BRICK
- CORNER LOT
- FULL GARAGE - 3 BEDROOMS
- FHA OR GI FINANCING
- PANELED FAMILY AREA
- LARGE STORAGE AREA
- NEW SUBDIVISION

FOLLOW THIS MAP AND LOOK FOR THE SIGNS

Open House
Every Sunday
1 O'Clock
Until Dark

ALABASTER, ALA.

Jefferson Home Construction Co.

508 North 21st Street
Birmingham, Alabama

Social and Personal Mention

MILDRED WHITE WALLACE, Society Editor

THOUGHT FOR THE DAY

AUTUMN

A haze on the far horizon,
The infinite, tender sky,
The ripe rich tint of the cornfields
And the wild geese sailing high—
And all over upland and lowland
The charm of the goldenrod—
Some of us call it Autumn
And others call it God.

LUTHER KENDRICK

Friends of Luther Kendrick will regret to learn that he has subleased the Dairy Bar and returned to his home in Clanton.

Mr. Kendrick was a staunch supporter of all the clubs in town and followed with avid interest the Athletic activities at the High School frequently lending his Cafe for "treats" for the team. He will be sincerely missed by a gratifying number of patrons from this popular dining place but as we bid him good-bye and good luck—we turn to greet the new managers, Mr. and Mrs. J. Archie Ogborn and son, of Anniston, and bid them a cordial welcome in our town.

NOVELLA CLUB TO SPONSOR BARBECUE

The Novella Club of Columbiana will sponsor a barbeque supper for Shelby County High and Pell City Football fans from 5:00 p.m. to 7:00 p.m. on Friday, October 8, at the Shelby County High Lunchroom. Tickets can be purchased from Novella Club Members in Columbiana or at the door of the lunchroom.

In past years the Shelby County High Alumni has sponsored an Alumni Banquet before the annual Homecoming game, but this year the Almuni can be treated before and after the game with the Barbeque Supper before, and Coffee and Cake after the game, sponsoerd by the Alumni.

Homecoming can be a real treat for all, so make it complete by attending all events of the day—Parade, Barbeque Supper, Football game, and Alumni Coffee.

HOMECOMING AT SCHS

This week end will find the High School contingent and former graduates looking forward to Homecoming events. The football game will be staged on Shelby Field and will feature the Wildcats vs. Pell City Eleven. Preceding the game, a Barbecue Dinner will be served in the lunchroom by the Novella Club members. Proceeds wil go toward some of their worthwhile projects. The Concession Stand will be in charge of the PTA throughout the game. Following the game, members of the Alumni will enjoy a Coffee and Cake hour, after which, officers for next year will be elected.

LANGUAGE OF ROSES

Rose fanciers recognize a language based on color; red roses for love and respect; deep pink — gratitude and appreciation; pale pink — admiration and sympathy; white — reverence and humility; yellow — joy and gladness.

Mr. and Mrs. Carl McIntosh (Ann Reinhardt) of Dayton, Ohio, were week end guest of Mr. and Mrs. Jeff Edmondson.

Cacioppo - Weldon Wedding Solemnized

MRS. BILLY ROY WELDON

Miss Lena Cacioppo, daughter of Mr. and Mrs. Tony Cacioppo and Billy Roy Weldon, son of Mr. and Mrs. Quincy Amus Weldon, were married Saturday at St. Aloysius Church. Rev. Frank Coyle officiated at the 4 p.m. ceremony.

Mrs. Joe Contorno was matron of honor. Honor attendant and bridesmaid were Miss Bunny Weldon and Miss Lena Contorno.

The attendants wore long gowns of spruce green velvet and crepe. The sheath crepe skirt featured a velvet bodice with portrain neckline and fluted bracelet sleeves. On their heads they wore a pearl clip with spruce bouffant veils. They carried bouquet of white carnations and clusteres of gold leaves with white plume backing.

Margaret Boulware was junior bridesmaid. Debra Sue Boulware was flower girl. They wore long gowns of white satin. The waist featured a green velvet sash with matching pearl clip bouffant veils.

The bride, given in marriage by her father, wore a gown of white peau de soie with jewelled alencon appliques. The fitted bodice featured a bateau neckline and long sleeves. The sheath front skirt swept in a full back forming a cathedral train. Appliques of lace enchanced the front of the bodice extending down the skirt. The train was appliqued in back. A half crown of lace with pearls and crystals held her veil of silk illusion. She carried a cascade of cymbidium orchids centered with a white orchid.

Serving as best man was the bridegroom's father, assistant best man was Charles Hendrix.

Groomsmen and ushers were Tommie Sims, J. A. Boulware Jr., Billy Haden Weldon, and Mike Contorno.

Tony Cacioppo, brother of the bride and Frankie Contorno, cousin of the bride, lighted the candles.

A reception followed the ceremony. After a wedding trip the couple will live in their new home in Indian Hills.

NOVELLA CLUB MEETING

The Novella Club held their Sept. 23 meeting in the club room. Mrs. Jeff Hand was hostess. Mrs. Janet Haynes, president, presided.

Mrs. Billy Nolen was in charge of the program. A film was shown describing the growth of the G.F.W.C. during the last 75 years. Mrs. Haynes called upon each committee chairman to report.

The club voted to give a donation to the Elementary School library as one of their projects.

It was also voted to have a barbeque supper before the Pell City football game.

(Reported)

Mrs. Jimmie Holder of Hot Springs, Ark., is the attractive house guest of her sister, Mrs Meta Wagoner and her brother Simon Finley.

Mr. and Mrs. Richard Ozley attended Parents Day observed at Howard College last Saturday.

It isn't a good idea to leave trees and brush standing in a fish pond. This will cause the pond to become overcrowded with bluegills. Removing the growth will make it easier for the larger fish to catch the smaller ones.

VIGNETTE CLUB

The Vignette Club held its first meeting of the new year at the Recreation Building on September 28th with Mrs. Robert Hume and Mrs. Robert Bolton as co-hostesses. Delicious refreshments were served to 23 members.

New officers were installed: Mrs. Ben Skeltton, president; Mrs. Leon Kelly, vice-president; Mrs. George W. Seale, secretary; and Mrs. James Curtis, treasurer. Mrs. Gerald Fulton presented Mrs. Oliver Head, past president, with a lovely gift from the club.

The meeting was opened by reading the club collect. Mrs. Leon Kelly introduced the program theme for the year "This Is My Own, My Native Land." Mrs. Bruce Alverson presented her impression of "Vacationland, U.S.A." and Mrs. Oliver Head presented her idea of "My Native Land" through the eyes of a camper.

Committee reports were given concerning the following items:

A. Budget and Finance Committee reported a profit of $157.14 from the Hamburger Supper held on Sept. 24.

B. Projects Committee suggested that $100.00 of this go to the Elementary School Library and $40 be used to send student to Boys State Club approved. Service projects including float for homecoming and Blind Goods Sale within the Club.

New members were then voted on by the club.

Carol Seale, Sec.

HOMECOMING QUEEN

The Homecoming Queen for Shelby County High School for 1965 is Carolyn Capps. Her attendants are: Marilyn Tolleson and Jean Horton.

Greg Gordon, a senior at Jacksonville State College, spent the week end in Columbiana as the guest of his parents, Mr. and Mrs. H. M. Gordon.

A mysterious rock formation on display at Shelby is causing quite a bit of wonderment on Main this morning. Those who have seen it are baffled over its interior beauty.

Mr. and Mrs. Oakley Vincent are enjoying a vacation in New York as the guest of Capt. and Mrs. Glenn Vincent. During their stay in the metropolis, they will visit the Worlds Fair.

Mr. and Mrs. Dow Bozeman and two children have returned to their home in Mesa, Arizona, after spending a month visiting relatives in Columbus, Albany and Tifton, Ga., and in Columbiana as the guest of his grandparents, Mr. and Mrs. Clarence Spivey.

Did not know until Tuesday that Anita Billingsley was a licensed Dental Hygienist — and whats more — a good one! Mrs. Billingsley is employed by Dr. James G. Alston.

Members and friends of A. P. Longshore and his son, John Longshore, had the privilege and pleasure last Sunday of welcoming them into the membership of the First Baptist Church. They are former members of the Shades Mountain Baptist Church but have recently moved to Columbiana to make their future home.

Mr. and Mrs. Albert Rentfrow (Aileen McGhee) of Corpus Christi, Texas, are the guest of Mrs. Margaret McGhee.

Louie Armstrong of Shelby is now stationed in Scottland with the U.S. Navy.

Smokey Says:

Preventing forest fires is good woodland manners!

Good Morning

By Milton Bird

A guy climbs up on a mountain and looks back at a town, and a summer. A little wind that pushed the daisies around and caught a martin in flight and whispered about a rain on a hot afternoon. Freckles and giggles and pug noses, and little girls playing in a mid-day shower. A high blue sky and washer-woman clouds, and the ravels that tagged behind. A black bird nesting in a cat-tail thicket and a bream bed out front and a guy with a whole afternoon to fish. And, too, nibbling at a guy's mind, a little girl named Susan Smith, gone back to Texas after spending the summer with her grandparents, Mr. and Mrs. John Thompson.

October — when the bluebirds come in out of the sumac thickets and drowse on the light wires, making little tuneful noises, as if peace was just over the hill, heading our way.

A walk down an old road, with a new dress on the apple tree, and a new robin learning to fly, and somewhere, far off, a hen bird making little chuckling noises in the new grass. And suddenly you remember, at the office, you had made four new friends: Phyllis Long and Cathy McCord and Fran Wheeler and Samantha Gothard.

She was old and she was bothered, and maybe she had a little more trouble than most finding her way in our hurry-up world. But tonight, now that she's laid her troubles down, I'm a thousand times glad that Aunt Ida Vick called me her friend. More than anyone else, maybe, she taught me that friendship is a two-way street.

ELEMENTARY SCHOOL RECEIVES CHECK FOR LIBRARY BOOKS

Mrs. James Haynes, President Novella Club, presents check to H. C. Weir, principal of Columbiana Elementary School.

The Novella Club made a contribution of $85 to the Columbiana Elementary School Library fund. This is being applied to available NDEA funds which will total a purchase of $340.00. One hundred thirty-two new titles have been ordered. This is a worthwhile contribution toward the goal of 4,280 titles.

RUMMAGE SALE

On Friday and Saturday, October 8th and 9th, there will be a Rummage Sale on the Methodist Church lawn, beginning at 8:00 both mornings. This event, sponsored by the Columbiana Culture Club, always offers good bargains at low prices.

(Committee)

Miss Carr, Mr. Wheeler Plan October Ceremony

MISS ELIZABETH ANN CARR

RUMMAGE SALE

A Rummage Sale will be held in the building next door to Farris Department Store in Alabaster on October 8 and 9, 1965. This sale is sponsored by the Alabaster Chapter of Eastern Star and your patronage will be appreciated.

Mr. and Mrs. Lawrence Elliott hosted a dinner party at Saxon's Wednesday. Those enjoying the amenities of the occasion were: Dr. and Mrs. James Fancher of Concord, New Hampshire, Mr. and Mrs. Leon Kidd of Birmingham and Mr. and Mrs. Burr Fancher of Montevallo.

Mrs. G. H. Cheatwood and her son Lea Cheatwood of Anniston are receiving a cordial welcome in our town this week. They have moved in the Walter Maddox residence on the shortcut where they will make their future home. Mr. Cheatwood is an employee of the Shelby County Reporter.

Mr. and Mrs. Robert Dewey Carr, 1105 Normandale Drive, Dothan, announce the engagement of their daughter, Elizabeth Ann, to Larry Niven Wheeler, son of Mrs. Pauline Wheeler of Columbiana and Mr. Charles Philip Wheeler of Pelham.

The wedding will be Oct. 30 at 6:00 p.m. in the Highland Park Methodist Church, Dothan.

Miss Carr is the granddaughter of the late Mr. and Mrs. George Burnum of Oneonta, Alabama and the late Mr. and Mrs. Harry Evans Carr of Mansfield, Pa.

Grandparents of the groom to be are Mrs. Walter Nivens and late Mr. Walter Nivens of Columbiana and Mr. and Mrs. Lewis Clinton Wheeler of Columbiana.

Miss Carr is a graduate of Dothan High School and previously attended Auburn University.

The groom to be was graduated from Shelby County High School in Columbiana. He also has previously attended Auburn University, and is presently employed with Joseph A. Miller Jr. Engineering Co. in Birmingham.

BARBEQUE SUPPER
SHELBY HIGH LUNCHROOM
5:00 P.M. to 7:00 P.M.
OCTOBER 8, 1965
Before SCHS-Pell City Game
Adults: $1.25 — Children: $.75
Sponsored by
NOVELLA CLUB, COLUMBIANA

S.C.H.S. HOMECOMING
OCTOBER 8, 1965
Shelby County High School Alumni Association will serve coffee and cake after the ball game in the high school auditorium.
A short business session will be held. No invitations will be sent. This will be in place of the alumni banquet.

Symbol of Better Health
Your Personal Prescription
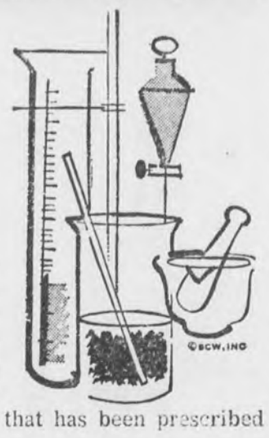
Nothing is as personal as a prescription . . . it is written specifically for you by your doctor and filled for you by your pharmacist to safeguard your health. Don't sabotage that health by using medicine that has been prescribed for another person!
COLUMBIANA DRUG CO.
Columbiana, Alabama
Prompt, Precise Prescription Service
CALL 694-2811

BUYS LIKE THESE ARE MAKING
BOWDON MOTORS
SHELBY COUNTYS LEADING DEALER
SHOW DAY - OCTOBER 7th
ANNOUNCEMENT PARTY
FOR
PONTIAC & AMERICAN MOTORS
FOR
1966
RIDE AND DRIVE YOUR FAVORITE CAR
REFRESHMENT & FAVORS FOR ALL
BETTER BUYS at BOWDON MOTORS
CALERA, ALA. 668-7021

BIPARTISAN OPPOSITION TO COMMUNISM—At a recent luncheon in the Capitol Building, Washington, D. C., Senators Everett Dirksen (R., Ill.) (left) and John Sparkman (D., Ala.) (right), co-hosted a luncheon honoring Madame Chiang Kai-shek and her life-long battle against communism. Seventy Senators from both political parties paid their respects to Madame Chiang.

Baggett's Office Given New Duty

The 1965 Legislature imposed additional duties on the office of Secretary of State. Mrs. Baggett's office will have the added duty of putting into effect the act providing for the Uniform Commercial Code. When this new law goes into effect the office of Secretary of State will be called upon to play an important role in commercial transactions involving security interests. The Secretary of State's office has been designated as the central filing agency for thousands of secured transactions, involving many millions of dollars annually. It is a protective measure rather than a compulsory one for the debtor and the secured party.

Mrs. Baggett, with Mrs. Peggy Cox, Administrative Assistant, and Mrs. Sara Blackerby, Chief Clerk, have just returned from a two day inspection in Arkansas and Tennessee. Mrs. Baggett found from a study of these states that the people are glad to know that there is a central office for this filing. These states have held seminars and public meetings to acquaint the general public with the new law.

Mrs. Baggett states, "Recognizing that the actions of our office will directly affect the commercial and economic well-being of the people of the State of Alabama, we immediately foresaw the necessity for an extensive study to determine the best filing systems and procedures available, and to provide the public with a means for prompt efficient compliance with the Code. To this end when the bill was introduced in the 1965 Regular Session of the Legislature, we began writing other states which already have this law in effect to learn the background of this type legislation. When this act became law", Mrs. Baggett adds, "in order to save time and avoid useless errors, we felt it important to observe some systems already in effect. The systems in these states are run very smoothly and I know we can do the same. By visiting these other states we learned what pitfalls could be avoided and could more quickly devise the operation which would be most suitable for Alabama and of most service to the public."

Although there are sixteen months before this operation goes into effect, considerable planning will be necessary for the preparation of printed instrucions or brochures for interested parties. By the early spring, no doubt, public meetings and seminars will be held by groups greatly affected by this Uniform Commercial Code.

Keep car seat belts clean with frequent scrubbings, using soap and water.

More education means better adaptability to the changing world.

Don't gamble with your future. Youth opportunity depends on education.

Smokey Says:

Good advice for any age! Prevent forest fires!

Boy Scout Finance Drive Opens Here

The opening of the 1965-1966 Boy Scout Finance Drive has been announced by Frank Ellis, Jr., County Chairman. It is anticipated that this year's drive will be the most successful held in several years. Local drives will be held in Montevallo, Siluria-Alabaster, Helena, and Columbiana under the chairmanship of Dr. Bill Fancher, Melvin F. Buckner, Jerry Busby, H. T. Whitfield, and Jimmy Davis. It is hoped that the needs of this wonderful organization will be warmly met by the people of Sheby County. Most Shelby Countians are keenly aware of the fine work done by the Boy Scouts in developing the character of our youth, but it is nevertheless interesting to note that the present warden of Kilby Prison reports that he has never admitted a convict who had been a member of the Boy Scouts of America. In times of an ever increasing crime and juvenile delinquency rate this is certainly a worthwhile tribute. You are urged to support this drive with your dollars and time.

CALERA

CALL 668-7941

COLLECT 668-2321

B.B.BARGAIN BY BOBBY BOWDON

"Have you heard the one about-"

OCTOBER STOCK REDUCTION SALE!!
"Where The Action Is!!!"
3 Rooms of Furniture for only
$199.88
Includes Luxurious Living Room Suite, Oak Bedroom Suite and a 5 pc. Dinette Suite
1966 Norge Family Size Auto. Washers discounted to only
$149.95 w/t
6 pc. Danish Modern Walnut Bedroom Suites only
$139.50
Includes: Double Dresser, Mirror, Chest, Bookcase Bed plus Innerspring Mattress and Box Springs
Reg. $260.00 Spanish Living Room Suites now only
$159.95
Save $100.00 on this Exquisite Suite
All Motorola and Sylvania Color TV's discounted to the Bone!!

BOWDON'S
QUALITY FURNITURE
CALERA

Road Builders Assn.

The Alabama Road Builders' Association said this week that the highway program so far during the Wallace Administration is "more than one quarter of a million dollars ahead of the previous four-year program, with well over a year yet to go."

The Road Builders' weekly news letter listed highway construction contracts awarded in the amount of $239,284,886 from 1963 to date in 1965, compared with $239,021,035 let to contract during the entire 1959-1962 period.

Anticipating that accelerated roadbuilding will continue at this pace, the Association formally commended the Wallace Administration, the Alabama State Highway Department, and the U. S. Bureau of Public Roads for their "progressive programming of high way construction in Alabama."

$140,000 WATER SYSTEM FOR HARPERSVILLE

Approval by the Community Facilities Administration of $140,000 loan for additions to the existing water system at Harpersville, Alabama, was announced today by Senators Lister Hill, John Sparkman and Representative Armistead Selden.

"We are most pleased to make this announcement which means so much to the people in the Harpersville area of Shelby County," Senators Hill, Sparkman and Representative Selden said.

They noted that the existing water system was installed in 1952, and that population growth in Harpersville has rendered this system inadequate.

"The new system will consist of distribution lines, meters, fire hydrants and a 100,000-gallon elevated storage tank," Hill, Sparkman and Selden said. Construction is scheduled to begin within 3 months and to be completed about 6 months later.

The more education you get, the greater your earning potential in the years ahead.

The average person in the U.S. uses about 22.5 pounds of cotton per year.

The highest farm accident death rate for persons under 50 is the 15 to 24 age group. Lowest is among children 5 to 9 years old.

Increasing the calf crop percentage and average weaning weights are two areas for improving the beef cattle situation.

NOW! '66 CHEVROLETS

CHEVROLET

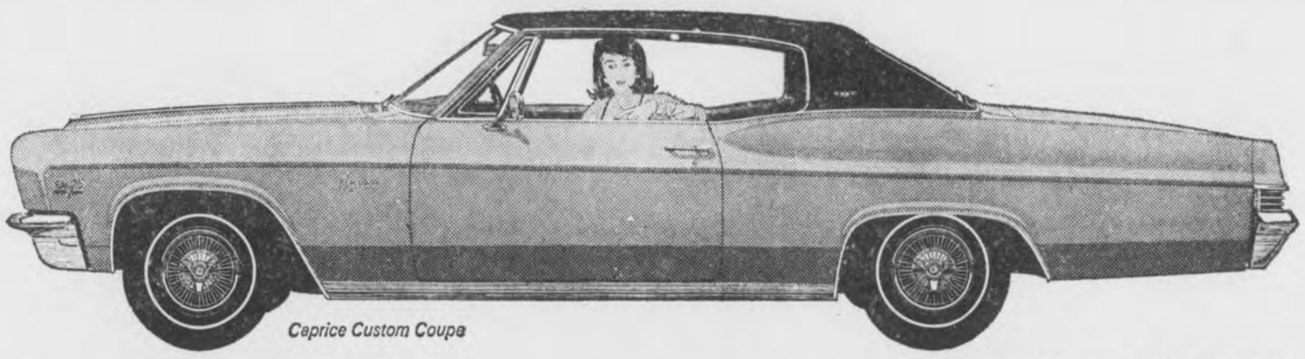

Caprice Custom Coupe

NEW **CAPRICE** BY CHEVROLET

Custom Coupe, Sedan and two luxurious new Custom Wagons now. Liquid smooth ride. Power you can order just as smooth and pin-drop quiet. Turbo-Jet V8 engines that go all the way up to 425 hp. Shimmering new interiors. The look of hand-rubbed walnut trim. Elegance everywhere. Made by Chevrolet, so you know what a beautiful value it must be.

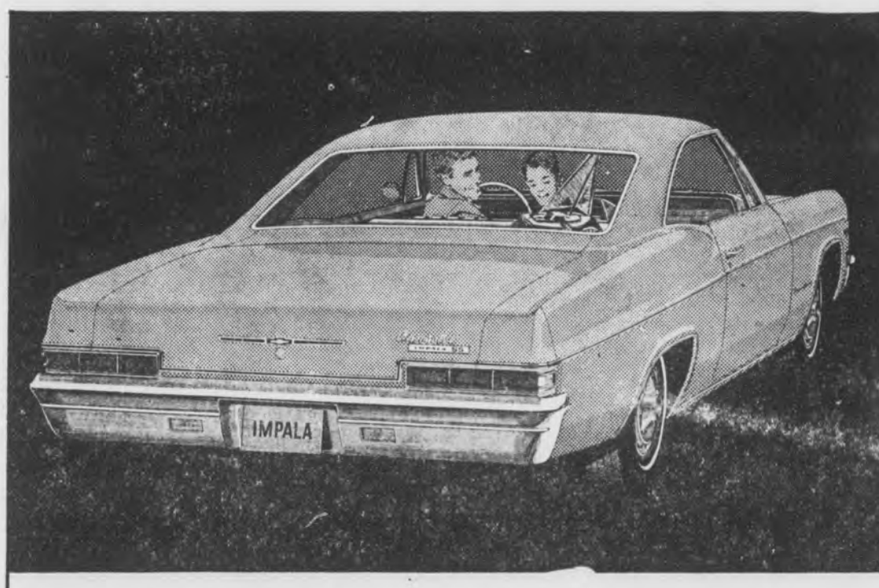

NEW CHEVROLET
JET-SMOOTHER

We've again specially tailored those coil springs at every wheel to each body style. We've put in new softer shock absorbers. No Chevrolet has ever had a ride like this. Power begins with a thrifty Six at 155 hp, and goes on from there. Turbo-Jet V8's available at 325 hp, 390 hp and 425 hp in all the new Impalas, Bel Airs and Biscaynes. *Model shown: Impala Super Sport Coupe.*

NEW CHEVELLE
SUPER SPORT 396

New 300's. New 300 Deluxe models. New Malibus. And two new Super Sport 396's—coupe and convertible—with engines that tell you exactly what kind of Chevelles they are. Both are available with 396-cu.-in. Turbo-Jet V8's, either 325 hp or 360 hp. And both come with special hood, grille, suspension, emblems, red stripe tires, floor-mounted shift. Twelve beautiful new Chevelles in all—and all as new inside as they are outside, headlamps to taillights.

Chevelle Super Sport 396 Coupe

Nova Super Sport Coupe

ALL NEW CHEVY II

It's so different, we should really call it the Chevy III. Roofs are swept way back on coupes. Fenders, grille, hood, taillights and bumpers are new on all seven models. Interiors are richer. Power available up to a 350-hp Turbo-Fire V8. You can even order headrests for the front seats and Mag-style wheel covers. What's the economical, dependable Chevy II coming to? A lot of smart '66 car buyers, we figure.

Corsa Sport Coupe

'66 CORVAIR **UNIQUE**

Still America's only rear-engine car. And with the special steering and suspension you can add, there's no better way to rid yourself of prematurely gray driving. Lots new. Corvair, like all the '66 Chevrolets, has a padded dash, seat belts front and back, new fully synchronized 3-speed. Corsas, Monzas, 500's. Get one. Stay young.

SEE THE NEW 1966 CAPRICE • CHEVROLET • CHEVELLE • CHEVY II • CORVAIR • CORVETTE NOW AT YOUR CHEVROLET DEALER'S

01 1829

Authorized Chevrolet Dealer In Columbiana
McDOW MOTOR COMPANY
COLUMBIANA, ALABAMA

Montevallo
CARL CANNON CHEVROLET
MONTEVALLO, ALABAMA

Calera 12	Vincent 19	Columbiana 21	Clanton 33
Jemison 7	Oak Grove 0	Thompson 12	Montevallo 0

Shelby County Football

By William Rasco

The Thompson Warriors, with an upset in mind, lead the Shelby County Wildcats 6-0 before Wayne Butler raced 71 yards and Chuck Walton added the PAT to go ahead 7-6. Quarterbacks Threet and McQueen moved the Warriors well in the first half with their passing as they knocked on the door twice.

Thompson's first score came when they blocked a punt and recovered on the eleven yard line. With fourth down, McQueen passed to Mike Kent for the score. Late in the fourth quarter the Wildcats were on the Thompson 3 yard line where Terry Falkner's pitch-out went astray, Howard Brogden picked it up and raced 95 yards to score.

Substained drives where Perry Smith scored from ten yards out and Falkner sneeked one yard. Chuck Walton kicked three PAT's for a final 21-12 score.

It will be homecoming this Friday night for Shelby County High and furnishing the opposition will be the Pell City Panthers, who are unbeaten in four games this season.

Montevallo coudn't contain Jack Moore and the Chilton County Tigers and fell 33-0. Moore scored twice and passed to end Ready for one. Montevallo will take on another Chilton County team this Friday when they entertain the Jemison Panthers who own a 3-1 record.

Vincent evened their record at 2-2 by defeating Oak Grove 19-0. This week they have an open date and will be getting ready for West Blocton, a strong Bibb County eleven.

Calera traveled to Jemison and handed the Panthers their first loss of the season 12-7. James Cost scored the first touchdown on a 11 yard run while Mike Coshatt passed to left end Stringfield for a 38 yard T.D. Jemison's score came when Quarterback Tillery passed four yards to Richard Guy. PAT was kicked by Grey.

This week Calera puts its record (3-1) on the line when they entertain a strong Montgomery eleven, Catholic High.

THIS WEEK'S SCHEDULE

Pell City at Columbiana
Catholic High at Calera
Glenn at Thompson
Jemison at Montevallo
Vincent, Open

PREDICTIONS

Shelby County 14, Pell City 6
Calera 13, Catholic High 12
Thompson 19, Glenn 6
Montevallo 20, Jemison 7
Record 11-4

LAST WEEK'S SCORES

Caera 12, Jemison 7
Vincent 19, Oak Grove 0
Shelby County 21, Thompson 12
Clanton 33, Montevallo 0
Pell City 13, Childersburg 12

Wildcats Down Thompson 21-12

Shelby County halfback Perry Smith closing in on Thompson fullback Alton Young in Friday night's Warrior-Wildcat game. Other Wildcats include No. 32 Jerry Parker, 65 Charles Gibson, 70 George Holcombe, and 74 Johnny Farris.

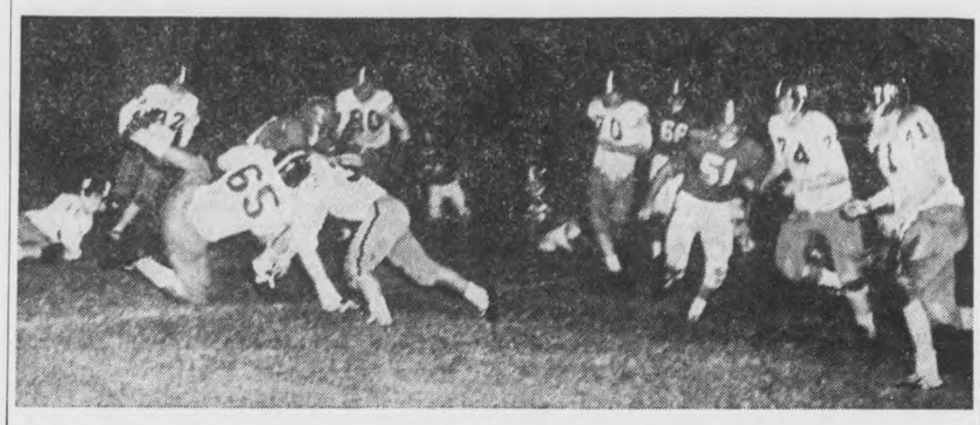

Shelby's Chuck Walton and Charles Gibson stop Thompson's quarterback McQueen for no goin. George Holcombe No. 70, Johnny Farris 74, and Kenneth Wilder 71 close in for the Wildcats.

By Randy Fowler

Friday night the Wildcats of Shelby County High School journeyed over to rival Thompson's home ground for Shelby's first county game. Although the clouds threatened all day Friday, the night was perfect for football. It was a hard fought game but the Wildcats took the Warriors and extended their undefeated streak to 38 games in a row.

Thompson got on the scoreboard first with an eight yard touchdown pass from quarterback Henry McQueen to Mike Kent. The extra point attempt failed.

However Thompson's 6-0 lead was short lived. After receiving the kickoff and returning it to the 29, Wayne Butler ripped off a 71 yard touchdown run. Chuck Walton's kick was good and the Wildcats were ahead to stay.

Shelby County received Thompson's 2nd half kickoff. Kept alive on runs by Norman Lefkovits, Perry Smith and Wayne Butler, the Wildcats marched 80 yards for the score with Perry Smith carrying it over from 8 points out. Chuck Walton converted and Shelby had a 14-6 lead.

In the fourth quarter the Wildcats were once again knocking at the door, when Howard Brogden picked up a fumble in Shelby's backfield and raced 99 yards for a TD. The extra point attempt failed but the Warriors were back in the ball game.

The Warriors tried an onside kick but an alert Wildcat front line would not let them get the ball. Aided by a fifteen yard penalty, Shelby was back in business on Thompson's 35 yard line. Eight plays later, the Wildcats put some insurance on the scoreboard with a one yard run by Terry Falkner. Chuck Walton's toe once again proved true and the game ended 21-12.

In the statistics department Shelby County had the edge with 321 yards total offense to Thompson's 150. The Wildcats had 18 first downs to the Warriors' 6.

The entire Wildcat backfield consisting of Terry Falkner, Perry Smith, Wayne Butler and Norman Lefkovits were offensive standouts. On defense Kenneth Wilder, Mike Hill and Jerry Parker played very well.

Next week Shelby County entertains Pell City on homecoming.

Daylilies can be divided or planted successfully any month of the year. However, they should be planted in late succer if possible.

Clanton Wins Over Montevallo 33-0

By Susie DeMent

Jack Moore and his Clanton Tigers were more than too much for Montevallo last Friday night as they defeated the Bulldogs on their home ground, 33-0. Moore, quarterback, carried two touchdowns across himself and passed for a third one—all in the first half.

Eddie Wilson scored from 10 yards out in the third period, and Larry Ready bowled across from the three for the final tally in the fourth quarter.

After setting up his first touchdown with a 15-yard pass to Bill Branch, Moore went over from the 10. Robert Presley converted.

When Montevallo was unable to move, Jimmy Birdsong's punt traveled 45 yards, placing the Tigers on their own 17. Three plays later Don Mims went around left end and was away for 59 yards before Birdsong caught him on the seven. Two punches by Moore paid off, and the Tigers led 14-0 as Presley again put one through the uprights.

Moore passed to Larry Ready just before the half ended for a 15-yard touchdown. This time the kick was short, but the Tigers rested at halftime on a 20-0 score.

Early in the third quarter, Moore intercepted Ed Simpson's pass on Clanton's 45 and headed goalward. He was caught on the Bulldog 36 by Mike Pickett; but the Tigers didn't stop until they scored again, with Wilson taking it in from the 10. Presley's kick made the count 27-0.

The final TD was set up by a series of running plays, featuring Bill Branch, and a 28-yard pass from Moore to Randal Wyatt. Ready carried it across from three yards out.

If you have both a well and septic tank, be sure the drain field is located so that it drains away from the well.

PECAN CROP MAY HIT 12 MILLION POUNDS

Alabama pecan trees are expected to drop 42 million pounds of pecans on the market this season.

Prospects are that the crop will include 34 million pounds of improved varieties and eight million pounds of seedling nuts.

According to the Alabama Crop and Livestock Reporting Service the September 1 forecast was two million pounds more than the August 1 prediction.

The reporting service goes on to say that thts year's prospective crop is about two-fifths larger than the 1959-63 average.

Hot, humid weather in August increased insect and disease problems in groves that were not sprayed previously. Adequate moisture, however, favored sizing of nuts.

ALABAMA POULTRY SETS NEW RECORDS

Alabama poultry continues to set new records. It is one of the state's most rapidly expanding industries—with over a $200 million income last year.

Poultry specialist Jim Hubbard says production is increasing in the state faster than in the rest of the nation.

"Broiler production is running about 30 per cent above the same time last year," continues the Auburn University staff member. "Alabama ranks third as a broiler producing state and is getting close to tying Arkansas for the No. 2 spot."

A big reason for the increase, says Hubbard, is that Alabama's condemnation rate at processing plants is down.

Three yeras ago, the rate was running over three per cent — higher than in other major producing areas. We now have a lower rate—less than two per cent—than any other state.

CAT CHAT

By Dr. Phillip M. Hinze, Director, Friskies Pet Foods Research Center

SEE McDOW
For Sales & Services
New & Used Cars
McDOW MOTOR CO.
Columbiana, Alabama 694-2061

Good Sportsmanship Is More Important Than The Score
Good Luck Athletes
Mooney Furn. Co.
Wilsonville, Ala.
694-7766

Edwards Big Saver
Home of
S & H
GREEN STAMPS
CARL E. EDWARDS, Owner
Calera, Alabama

SUPPORT THE HOME TEAM

Shop us for brand name
Appliances For Your
Home
Smith & Franks
Supply Co.
Columbiana, Alabama

WE ARE
Qualified To
Serve You
Columbiana
Drug Co.
Columbiana, Ala.

For Top Notch Services
And Quality Parts
See JOHN FARR At
FARR'S AUTO PARTS
AND GARAGE
Columbiana, Alabama 694-9401

WESTERN AUTO ASSOCIATE STORE
WE HAVE a
Complete Line of
Sporting Goods
WESTERN AUTO
ASSOC. STORE
Columbiana, Alabama 694-7590

This Week's Most Outstanding Players

BACK OF THE WEEK

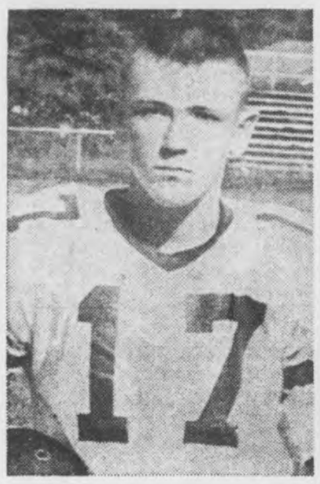

Mike Coshatt

Mike Coshatt, quarterback for the Calera Eagles, lead his team to a 12-7 victory over previously unbeaten Jemison Panthers. Mike set up the first touchdown with a 12 yard pass to Danny Loftin down to the Panther 11 yard line. Mike hit Gary Stringfield with a 38 yard TD pass to close out the scoring for the Eagles and enough for the victory.

LINEMAN OF THE WEEK

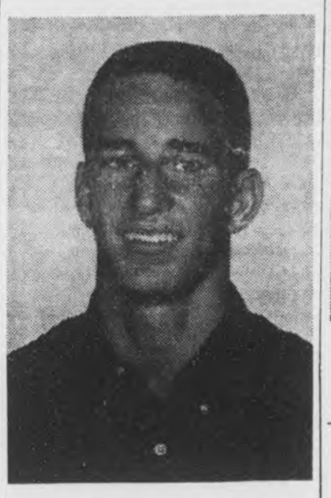

Bruce Nichols

Bruce Nichols: 10th Grade, 6'2" 181 pounds. RG and Linebacker for the Calera Eagles. In the game against Jemison Nichols made 13 tackles to lead in that department. He has been a stalwart on defense and offense all year.

As a 9th grader, Nichols lettered in football, basketball, and baseball and made all area in basketball.

STRANGE VISITOR—Governor George C. Wallace added his endorsement to the $1,000 annual scholarship fund sponsored by the Communications Workers of America. CWA officials brought with them Hannibal, an eight-foot python which is used in a CWA-sponsored program of reptiles given to youth groups. Pictured are (left to right) Maxine Lawley, C. C. Daniel, John Wright, Joel Gray, Gov. Wallace, S. E. Carson, J. H. Cowart, and F. L. Hardin, representing locals 3290 and 3902, CWA; and Rev. Donald Mavity, Phenix City. Two deserving University of Alabama students, selected by the University Scholarship Committee, will receive $500 each from the fund.

Trained To Fill Your Doctors Prescription
DAVIS DRUG
Columbiana, Alabama
Call 694-7103
SERVING SHELBY COUNTY
with top Quality Products

SHOP
FALKNER'S
★ Latest Styles
★ Brand Name's
★ Fall & Winter Sports Wear
★ Top Quality at Low Prices

Calera High School Cheerleaders

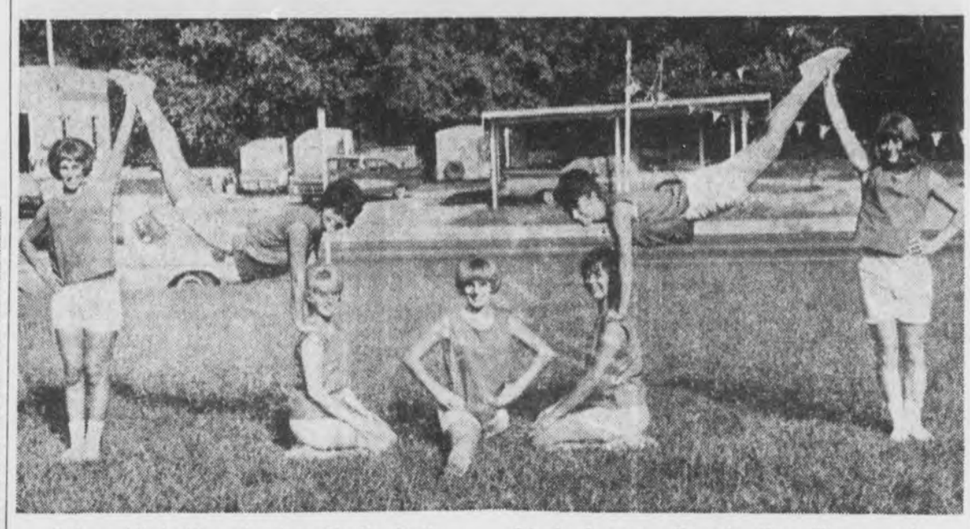

Calera High Cheerleaders Dodie Bailey, head; Martha Lucas, Mary Wooten, Sharon Bacher, Mary Ray Barefield, Linda Ingram, Brenda Gay. These girls attended a training school in New Orleans, La. The director was Bill Koran.

Calera Hands Jemison First Defeat This Season 12 - 7

Calera's halfback James Cost turns right end for 11 yards and a touchdown. Jemison players are No. 84 Richard Guy and 22, Staggs. Calera won 12-7.

Mike Coshatt's passing was a big factor in Calera defeating Jemison Friday night in Jemison.

Coshatt passed twelve yards to Danny Loftin who was stopped on the eleven yard line. James Cost swept right end for the score to take an early 6-0 lead.

In the second quarter Coshatt found Gary Stringfield and hit him for a thirty-eight yard touchdown. PAT failed on a bad snap from center and Calera lead at the half 12-0.

The Third quarter was scoreless as both teams drove deep but fumbled opportunities away.

Jemison got on the score board in the last quarter when Quarterback Jack Tillery passed to Billy Raspberry on a 46 yard play down to the four yard line. Tillery then passed to Richard Guy for the score. Guy kicked the PAT for a final 12-7 score.

Guard Bruce Nichols led the Eagle defense unit making thirteen tackles. Other defensive standouts were Wayne Tinsley, Donnie Hall, Steve Bailey and Jan Murphy.

SYRUP MILLS GONE FROM RURAL ALABAMA

A mule plodding around a syrup mill used to be a common sight in rural Alabama. But today the mule is gone and weeds hide the rusting mill.

Why?

"I reckon most people are just too lazy to go to the trouble of making syrup these days," says Tom Gaillard, an Auburn Extension specialist.

But they haven't always been.

In 1933, Alabama had 27,000 acres of sugar cane producing nearly three million gallons of syrup, while three million more gallons fowed from 53,000 acres of sorghum. But, adds the farm mechanization specialist, today's crop is far less.

In 1960—the last year records were kept—the state had only 3,000 acres of sorghum producing 225,000 gallons of syrup.

IN MEMORIAM

RICH

In loving memory of our mother and grandmother, Minnie Lee Rich, who passed away 1 year ago today, October 10, 1964.

Just a thought of sweet
remembrance,
Just a memory sad and true,
Just the love and sweet devotion,
Of those who think of you.

Signed:
Children and grandchildren

READ THE ADS

world news in focus

The Christian Science Monitor
One Norway St., Boston, Mass. 02115
Please enter my subscription to the Monitor for the period checked below. I enclose $_____ (U.S. Funds)
☐ 1 YEAR $24 ☐ 6 months $12
☐ 3 months $6
Name_____
Street_____
City_____
State_____ ZIP Code_____
PM-1

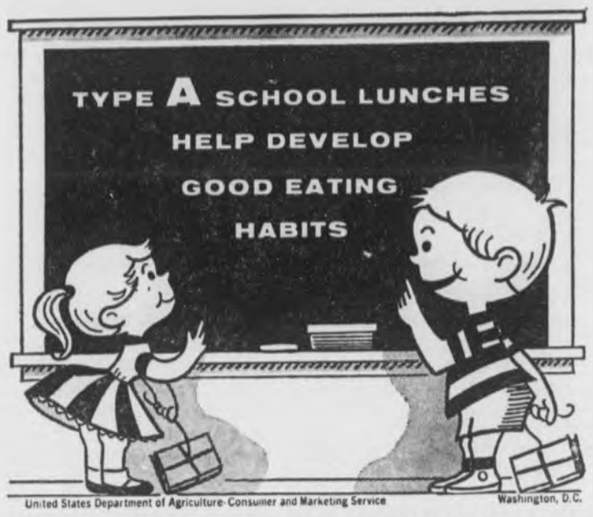

NATIONAL SCHOOL LUNCH WEEK OCTOBER 10-16. In the current school year about 18 million children will be served nutritious noonday meals under the National School Lunch Program. It is administered by the U.S. Department of Agriculture's Consumer and Marketing Service, which provides about a fifth of the total cost in cash and food. This program makes it possible for children to enjoy a complete lunch for an average payment of only 27 cents. A tenth of the nearly 3 billion lunches consumed last year were served free or at reduced prices to youngsters who could not afford the full price. About 71,000 public and non-profit private schools are expected to take part in the program this year.

LIVEN UP YOUR MEALS WITH PEANUT BUTTER

Teen-agers define peanut butter as something they eat when they don't have pizza.

The teen definition may not sound so far-fetched when you hear some new recipes from the office of Extension Food Specialist Fariss Prickett.

For peanut butter shakes, says the Auburn University staff member, mix or blend in mixer three cups cold milk, one-half cup peanut butter, a pint of vanilla ice cream and 1½ teaspoons of vanilla flavoring. Pour into chilled glasses and serve.

For baked potatoes a la peanut, cut baked potatoes in half lengthwise, scoop out and mash potatoes with butter, hot milk and crunchy peanut butter. Season to taste with salt and pepper, then fold in stiffly beaten egg whites. Return to potato shells, sprinkle with chopped peanuts and brown lightly.

Shallow water in fish ponds often harbor undesirable water weeds.

To remove the core from a head of lettuce, hold the head with core side down and strike firmly against a hard surface. Turn or twist the core with fingers for removal.

R.C.A. & PHILCO
Television Sets
Available In Color And
Black And White
BIRD SUPPLY CO.
WE SELL BETTER FOR LESS
WE SERVICE WHAT WE SELL
Calera, Alabama 668-2161

Total Excitement
in 49 new Total Performance Fords for '66

10 NEW FALCONS for '66. America's economy champ with a sporty new look! New room, ride, luxury.

13 NEW FAIRLANES for '66 with hot new performance. Exciting new convertibles and GT models.

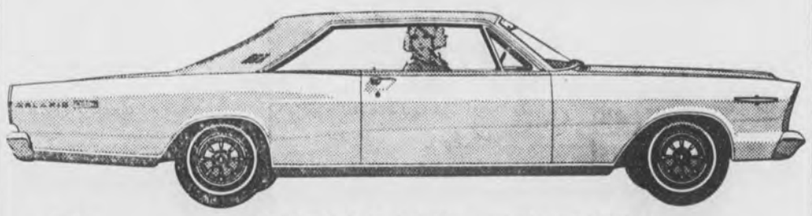

19 NEW FORDS for '66. The quiet ride says "quality."

3 NEW MUSTANGS with new fun features for '66.

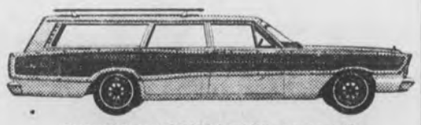

STATION WAGONS for '66—some with new 2-way Magic Doorgate standard.

Powered by Ford...presented by your
FORD DEALER
LOVELADY MOTOR CO. - Montevallo, Ala.

WANT ADS!

USE THIS COLUMN TO BUY, SWAP, SELL OR TO ADVERTISE FOR THINGS YOU NEED

Only 75c for 25 words or less and 3c per word for each word in excess of the first 25

SHRUBBERY FOR SALE — Shrubbery for sale in containers ready for planting anytime of the year. Call 694-7269 or visit R. L. Hollis Nursery in the Fourmile Community. 9/13tf

SPECIALS — Unfinished pillow cases 19c each. Mission Valley 3 yds $1.00; Domestic 5 yds. $1.00; Cotton flannels 10c per yd. Dixie Cloth Barn, U.S. 31, Pelham 2/28tf

Order your Christmas cards now. Avoid the rush. Also have all occasion, birthday and sympathy cards. Come by and see my selection, or call and place your order. Miss Isa Bell Taylor, Calera 668-6151 9/16,23,30 10/7pd

GENERAL HOUSE REPAIR — Large or small. Free Estimates. R. L. HOLLIS, 694-7269, Route 1, Wilsonville, Ala. 12/60tf

HELP WANTED — Male - Truck Drivers - Equapment Operators, and Laborers. Apply Personnel Department W. E. Belcher Lumber Company, Centreville, Alabama 9/16,23,30 10/7ch

FOR SALE — Permanent type Distemper, Hepatitis, Lepto Vaccine for Dogs $2.40. Davis Drug Co., Columbiana, Ala. 9/30 10/6,13,20ch

FOR SALE — Residence of Fay Miles Benton, Myrtle Miles, Columbiana. Sealed bids accepted until Noon October Sixteenth, 1965. No bids accepted under sixteen thousand two hundred dollars cash. Mail bids to Charles H. Benton, P. O. Box 763, Columbiana, Ala. 1tch

FOR SALE — 3 bedroom brick home with full basement located in Allendale Subdivision, Calera. FHA approved. Please call 668-2072, Calera, or write to U. H. Eberhardt, 2761 Parkland Place, Columbus, Ohio, for details 9/30 10/7,14pd

MALE HELP WANTED — Sell KNAPP SHOES full or part time. Earn $25 to $150 a week on high commissions and bonus. Steady year-round business. Equipment furnished free. Write to J. G. Clayton, Knapp Shoes, Brockton, Mass. 10/7,14ch

FOR SALE — 5 room house and 4 acres of land, well water, 350 gal. gas tank, 2 space heaters, on Maylene Road. Call 663-7865 9/30 10/7,14,21ch

Pressure Creosoted
POSTS — POLES — LUMBER
Extra Long Life For Fences
Barns, Docks, Boat Houses.
SEAMAN TIMBER CO
Montevallo, Ala.
Phone 665-7279
7/25tf

WELLS DRILLED — Well drilling (pumps). Slate $2.00 and up; sandrock, lime, slightly higher Jack Hartsfield, Chelsea 474-5337 J. E. Bearden, Birmingham, 879-7883 tf

MOBILE HOMES — $2795 and no gimmicks, 1965 10 ft. wide 2 BR with thick natural birch and modern interior, fully insulated with 1½ inch fiberglass, double sink, coppertone appliances, full colored bath, all aluminum exterior, guaranteed first class in every respect and is truly a quality mobile home lacking nothing. A big selection of other fine mobile homes at similar savings. Talladega Trailer Sales, East Battle St., Talladega, Alabama. 11/19tf

WANTED — Electrical work. Install power paks, repair stoves, hot water heaters, dryers, air conditioners. James M. Hall. Phone 694-7324, Wilsonville 2/4tf

WESTERN & COWBOY BOOTS for men, women, and children — Men's Famous Name Dress Shoes Values to $25.00, only $6.99. Sizes 6 to 12. Dixie Cloth Barn, U.S. 31 Pelham 2/18tf

SALES AND SERVICE — John Deers Industrial and Agricultural Tractor and Equipment. Mooney Tractor Co., Wilsonville, Alabama Phone 694-7766 4/2tf

FOR SALE — 1953 GMC Pickup. Price $250. Call Joe Mooney, 694-7766 9/30 10/7,14,21ch

WANTED — Housekeeper to live in 5 days week; no small children; call 663-7253 or 665-2333. 10/7,14,21ch

FOR SALE

One acre and six room house, two baths, wall to wall carpeting, double carport, city water. On paved road only 3 miles from Montevallo. Can be financed. $13,250.

6 room house and lot in Calera, bath, gas heat. Very nice for the price. $6,000.

40 acres and 7 room house, most all open land approximately 6 miles South of Montevallo. $12,000

26½ acres on Mahan Creek. Ideal for camping or hunting. Just off paved road approximately 4 miles from Montevallo. $3,300.

4 acres and 5 room house, bath, gas heat. Approximately 4½ miles Northwest of Montevallo at Underwood. $6,100.

3 acres and 2 houses. One house has two apartments and two baths. Also new roof. Other house has two bedrooms, bath, gas furnace, small barn. Both houses have city water and natural gas. One mile out of Montevallo. All for only $11,000.

One 4-bedroom home on Main Street in Montevallo, has two full baths. $14,500.

C. G. Wallace, B & S Insurance & Realty, Montevallo, 665-7571 or 665-7598 1tch

SPARE TIME INCOME — Refilling and collecting money from NEW TYPE high quality coin operated dispensers in this area. No selling. To qualify you must have car, references, $600 to $1900 cash. Seven to twelve hours weekly can net excellent monthly income. More full time. For personal interview write P.O. Box 10573, Dallas, Texas 75207. Include phone number. 1tpd

FOR SALE — Shetland Pony, 4 years old, fine for children, only $95.00. 1951 Buick st. 8, standard transmission, extra good motor, $95.00. 694-7383, Homer Ray 1tpd

FOR SALE — Five Room House, good condition, on lot approx. one acre, next to Standard Plant in Columbiana. See me before 2:00 p.m. each day. Dillard McMath, Columbiana, Ala. 10/7,14pd

FOR SALE — Hot Point Table Top Electric Water Heater 40 gal. capacity. Excellent condition. Ph. 663-7945, Siluria, Ala. 10/7,14p

Echols Kingtex
Rids — Roaches, Ants
and Mice 75c
DAVIS DRUG CO.
Columbiana, Ala.

WELLS DRILLED
The Fast Air Rotary Way
Water Guarantee
PUMPS — FILTERS
NO DOWN PAYMENT
Graves Drilling Co.
Ph. 245-4213
Sylacauga, Ala.
MRS. LEON BAKER, JR.
694-7525, Columbiana, Ala.

Beauty for the asking
BY SUE LAYTON
Beauty Consultant
SHIRLEY HERMAN COSMETICS STUDIO
107½ Main St., Montevallo, Ala.

Bird's
BUILDING MATERIALS
CALERA
CALL 668-7941
COLLECT 668-2321

1 ACRE and most attractive brick home near Wilsonville on Road 61. 3 large bedrooms, 1½ ceramic baths. Wood paneled den with lovely fireplace and sliding glass doors out onto patio. Wood paneled kitchen adjoins den. Double carport. Good garden spot. City water and police and fire protection from Wilsonville. $16,500. Purdy Real Estate Co., Columbiana 694-6116; Birmingham 822-5052 10/7,14,21ch

WANTED

Would you like $50 or $100 a month for the next five or ten years? Let us turn that unused land of your into a fine monthly income for you.

We have buyers asking for from 10 acres to 400 acres. We particularly need farms or open land with streams or ponds.

If you want to sell all your land or part of your land, call me person to person collect after 7:00 p.m. at Birmingham 822-5052. Kathryn Purdy, Purdy Real Estate Company 10/7,14,21ch

WANTED — Housekeeper wanted from 7 o'clock a.m. to 6 o'clock p.m. 5 days per week. $25.00 per week. Call 694-6024 after 6 o'clock p.m. or write P. O. Box 322, Columbiana, Ala. 1tch

FOR SALE — 1959 Metropolitan Radio and heater, in good condition. $175.00. 694-7460 1tpd

FOR SALE — '58 Ford Fairlane 500. See at Harry Jones', West Alabaster. Phone 663-7407; 3 table unit of booths; 4 sets table and chairs; drink box with fountain on side; milk shake machine. Phone 663-7407 1tpd

FOR SALE — 1 Mirrow Piano. Excellent condition. $250.00 cash. Phone 665-7550, Montevallo 1tpd

WANTED — Male Puppy — Pet for child age 5 years Collie preferred. Call 694-6059 1tch

FOR SALE — 1½ acres with Service Station, 20 x 40 Grocery Store fully stocked. House built on to store. Price $12,000. Mrs. Pearl Hartsfield, Sterrett, Tel. 884-2866 10/7,14pd

WANTED — Baby Sitter wanted 3 o'clock p.m. to 6 o'clock p.m. 5 days per week. Will pay 50 cents per hour. Call 694-6024. 1tch

FOR SALE — One 1965 Model Pontiac Catalina 4 door automobile, $2,800.00; and one 1964 model GMC pickup truck, $1,600.00; one cement mixer, 30 sheets 4x8 outside house wall board ($1.50 per sheet). One DeWalt Saw. See or call Billy Smith, 694-7793 1tpd

1965 MUSTANG — V8, New car warranty, cash or terms to suit you. Calera 668-7021.

Bowdon Motors

HAULING — For hauling limerock, chert, or any other items, call 694-7896 or 694-7677 10/7,14,21,28pd

1961 RAMBLER, straight shift, 6 cylinder, 4 dr. sedan, clean and economical to operate. Reduced from $695 to $550 cash, or, will finance. Calera 668-7021

Bowdon Motors

FOR SALE — 1 used Forbes Piano, in good condition. Call 665-2357. 1tpd

1965 RAMBLER — 1965 PONTIAC — Dealer owned demonstrators, less than 5000 miles. Both air conditioned. Priced to go cash or will finance. Calera 668-7021

Bowdon Motors

WANTED IMMEDIATELY—Man or Woman to supply consumers with Rawleigh products in N. Shelby Co. or Columbiana. Can earn $50 weekly part time $100 and up full time. See Garvin Raines, Rt. 1, Box 244, Siluria or write Rawleigh AL I 260 33 Memphis, Tenn. 9/9,23 10/7,20pd

Read The Ads

CD Management Course Offered

The Civil Defense Department of Alabama and the University of Alabama will be co-instructors in a Civil Defense Management course in twelve Alabama cities, beginning with the class in Montgomery, October 26-28.

Other cities to have the course are: Gadsden, Mobile, Tuscaloosa, Ozark, Haleyville, Tuscumbia, Clanton, Birmingham, Andalusia, Opelika and Decatur.

The three-day course is designed to train Civil Defense officials in planning, organization and management. Emphasis will be paced on community fallout shelters. The course covers the responsibilities of State and the office of Civil Defense programs which support these local activities.

Public officials, civil defense directors, deputy directors, department heads, and key staff members will participate. Other persons having supervision of a segment of Civil Defense government are also eligible.

"This cooperative effort is another step toward providing maximum protection for the people of Alabama," said Governor George C. Wallace.

Alabama Libraries To Receive $997,710

Senator Lister Hill today reported the allocation of $997,710 for construction of libraries and improvement of library services in Alabama for the fiscal year 1966 under the provisions of the Library Services and Construction Act, of which he is author.

"For Alabama the matching provisions in this law," Senator Hill pointed out, "are the same 66% Federal share and 34% State share formula as under the Hill-Burton Hospital Act."

"I am delighted Alabama Libraries are getting nearly $1,000,000 to help meet their great need for expansion and strengthening of their programs," Hill added.

For the fiscal year 1966 Alabama has been allocated Federal funds in the amount of $454,452 for improvement of library services to match $234,111 in State and local funds. Under the provisions of the law which provide assistance for library construction (Title II), Alabama will receive $543,258 in Federal funds to match $279,860 in State and local funds. The State Public Library Services Division in Montgomery administers the program in Alabama.

BONNEVILLE CONVERTIBLE

The tiger scores again!

It's dramatically fresh and new, but still very, very Pontiac. That's written all over it, from the no-doubt-about-it new front end to the trimly tailored rear. (Did you think for one minute that we'd leave out the unique Pontiac styling character you like so well? Never!)

Another nice thing about the '66 Pontiacs is that there are more of them—3 new super-sumptuous Broughams and 4 Venturas. And, of course, for you other Pontiac lovers we've got a bright new Grand Prix, new Catalinas, new Star Chief Executives—all with new Wide-Track ride and improved cat-quick handling. But you'll discover those things when you slip behind the wheel and turn a new '66 tiger loose. **Wide-Track Pontiac/'66**

GTO CONVERTIBLE

and again!

You're looking at the newest thing in tigers. Sleek, lean-muscled new style. New power that starts with a revolutionary new kind of six and ranges through four V-8's. Crisp curves shape the new silhouette, and the sports coupe sports a smartly recessed rear window.

Pontiac's revolutionary overhead cam six acts more like a V-8, looks like no six you ever saw, and still remembers that saving is what six buyers buy sixes for. Delivers 165 hp (or you can specify the sports package which includes the 207-hp version). And it's standard on all Tempests, Tempest Customs and Le Mans. V-8's? Up to 360 hp in the GTO. See all the '66 tigers in tiger country today. **Wide-Track Pontiac/'66**

Come to tiger country. See all the Wide-Track tigers at your Pontiac dealers.

BOWDON MOTORS Main Street - Calera, Alabama

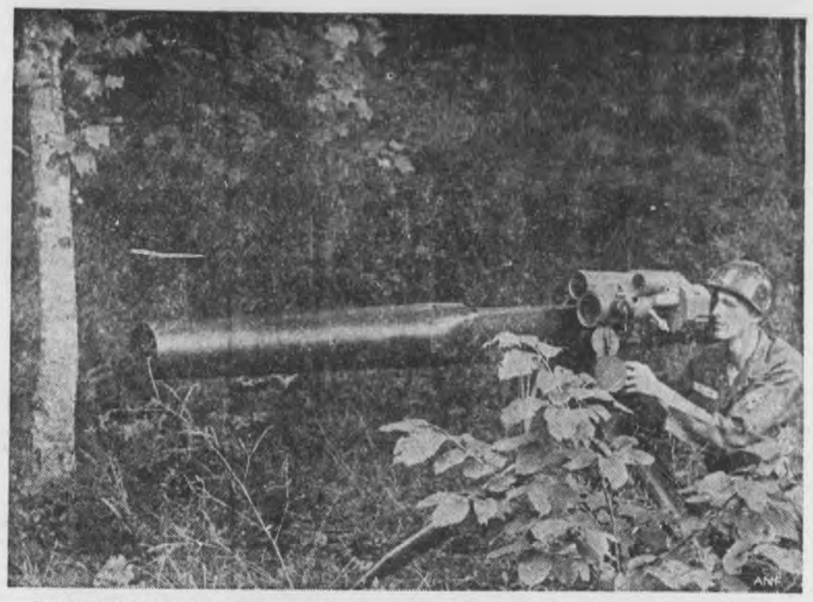

TANK KILLER—An Army gunner shows how the TOW (Tube-launched, Optically-tracked, Wire-guided) missile system would be fired from a lightweight launcher mounted on a tripod. The heavy assault, antitank weapon also may be mounted on a variety of vehicles, including helicopters. Now in the prototype phase of development, the TOW system is managed by the U. S. Army Missile Command at Redstone Arsenal, Ala. Hughes Aircraft Company is prime contractor.

FLAMES AWAY—An Army flamethrower shows off its destructive power during a monthly firepower demonstration at Fort Gordon, Ga. Included in the array of other Infantry weapons fired by soldiers of 3d Training Brigade were the .45 caliber pistol, M-14 and XM-16E1 rifles, M-79 grenade launcher, M-60 machine gun, 3.5 inch rocket launcher, and 90 and 106mm recoilless rifles.

HURRICANE HELP—A soldier from Fort Polk, La., hands out some of the 12,000 sheets provided by the Army post for refugees of Hurricane Betsy. In a message to Lt Gen Robert Colglazier, Fourth Army Commander, President Lyndon B. Johnson said in part: "...I want you to know that your President recognizes and appreciates the outstanding way in which you have responded to this difficult challenge. You and the men under you are a tribute to this nation and to the U. S. Army."

FARM LOANS

If you need money to pay your debts — buy more land — buy tractor, farm tools — Refrigerators — Stoves — To improve your buildings — to build poultry houses

SEE A. S. MIREE, MANAGER

FEDERAL LAND BANK ASSOCIATION

618 North, 22nd Street, Birmingham, Alabama OR

Wales W. Wallace Jr.'s Office, Columbiana, Alabama

Don't cheat yourself. Stay in school now and earn more in the future.

Stay in school and keep in step with the changing world.

Smokey Says:

It's enough to make anyone mad

★ ★ ★ ★

YOUR AMERICAN HERITAGE: A DATE WITH HISTORY—On October 4, 1960, the Army's COURIER communications satellite was successfully orbited and placed in operation with Army ground stations at Fort Monmouth, N.J., and Puerto Rico. The 475-pound sphere was developed by the Signal Corps. (ANF)

Boys In Service

Fort Sil, Okla. (AHTNC)—Pvt. Ed Bishop, son of Mrs. Ermamea Bishop, Calera, Ala., completed a Little John and Honest John missile crewman course at the Army Artillery and Missile Center, Fort Sill, Okla., Sept. 30.

During the eight-week course Bishop received instruction in the loading, preparation and firing of these troop support missiles.

He entered the Army last May and completed basic training at Fort Gordon, Ga.

The 22-year-old soldier attended Prentice High School in Montevallo.

His father, Taft Bishop, lives on Route 1, Box 176, Siluria.

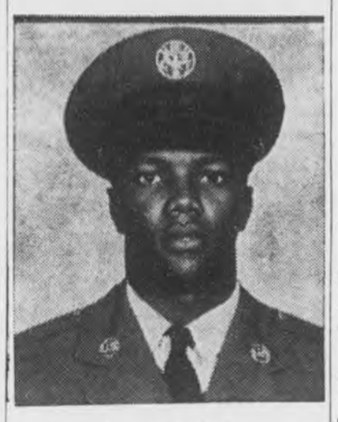

James H. Hall

San Antonio, Tex. — Airman James H. Hall, son of Mr. and Mrs. James B. Hopkins, Shelby County, Ala., has been assigned to Vandenberg AFB, Calif., after completing Air Force basic training.

The airman, a 1965 graduate of Prentice High School, Montevallo, Ala., will be trained on the job as a transportation specialist with the Strategic Air Command.

For variety, spread peanut butter over sizzling hamburgers and serve on toasted buns with tomato slices and lettuce leaves.

PENSACOLA, FLA. (FHTNC) Sept. 20 — Navy Ensign Anselm H. Morton, III, son of A. Herbert Morton, Jr., of 1605 E. Fairview Ave., Montgomery, Ala., received his commission upon completion of Pre-Flight School at the Naval Air Station, Pensacola, Fla.

He was commissioned an Ensign in the U. S. Naval Reserve.

He studied aerodynamics, physics, mathematics, Naval orientation, navigation, engineering, leadership, physical fitness and other subjects necessary to the training of a Naval officer.

If you notice wrinkled clothes in the dryer, it could be because they have been overdried. Set the control for a shorter period.

Before buying an iron, check the name plate area and make sure the wattage is at least 1,000 or 1,100.

Alabama's historic State Capitol in Montgomery, the first capital of the Confederacy, is noted for its superb architecture.

Knowledge brings understanding, and understanding brings strength to deal with the new and the unknown.

PICTURE TUBE SALE

Most 21 inch Picture Tubes Installed

$21.00 plus Tax and Labor

Also other T. V. Repairs at Reasonable Prices

VICK'S T. V. SERVICE

Chelsea, Alabama

Phones: 474-5586 Day; 694-7612 Nights

The Giant-Killer Rides Again!

American Motors Challenges the "Big 3" of Detroit—With 4 New Lines of '66 Cars that Give the Public What it Wants.

Last time it was size. This time? Quality! *Quality that's built in—not added on.* The promise: more built-in quality features at no extra price.

ROGUE: new razzle-dazzle Rambler. Outperforms every other car in its class (with standard engine!). "Do Rogues really come with rally stripes?" "No, but with the big new engine they drive that way." '66 Rambler American Rogue here October 7th.

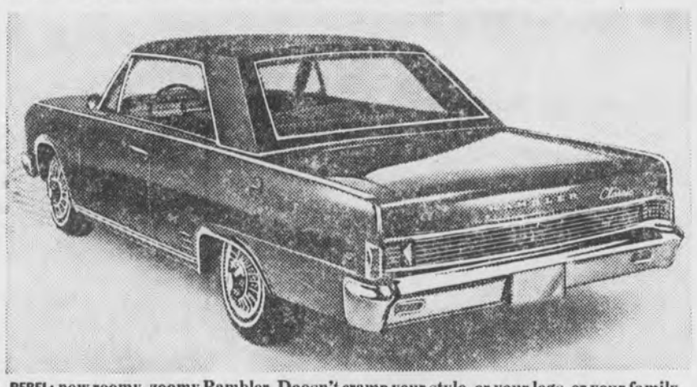

REBEL: new roomy, zoomy Rambler. Doesn't cramp your style, or your legs, or your family, or your pocketbook. Think you know a Rambler when you see one? Think again, look again. See the '66 Rambler Classic Rebel at your friendly Giant-Killer's, October 7th.

Remember when American Motors came out with the trim little Rambler and knocked the Detroit "Giants" on their collective ear? Overnight, big fins and fat land yachts went out of style. American Motors came along with the right cars at the right time and caught the competition napping. This year, almost *half* the automobiles sold are Rambler-size cars.

Round one to the "Giant-Killer." What next? For '66, American Motors again gets the jump on the big boys with a new rallying cry: Quality! A new kind of quiet quality that is built in as standard equipment on every car in the line.

This is the American Motors credo. *Quality that's built in—not added on.* First, determine what has to go into a car to make it stronger, safer, more dependable, more luxurious. Then *put it there.* Regardless of cost. Build it in.

Ready to be convinced? Ready to be surprised? Check this page for a preview of the 4 sleek challengers. New cars. New names. Then admire the styling of these exciting new cars. When you have finished, please get on your horse and go to the friendly Giant-Killer in your town, your American Motors/Rambler Dealer.

*optional on most models. †Based on a comparison of manufacturers' suggested retail prices.

BUILT-IN QUALITY IS BUILT-IN SAFETY. Only one "Big 3" car (and American Motors) offer a safety package with a Double-Safety brake system at no extra cost: Cadillac.

BUILT-IN QUALITY IS BUILT-IN PERFORMANCE. Big new standard engines. Sporty option: 4-on-the-floor. Two automatics* also available to handle the chore of gear selection.

TV PREMIERE THURSDAY NIGHT! See the new American Motors '66 cars on "The Andy Griffith, Don Knotts, Jim Nabors Special," CBS-TV, October 7th

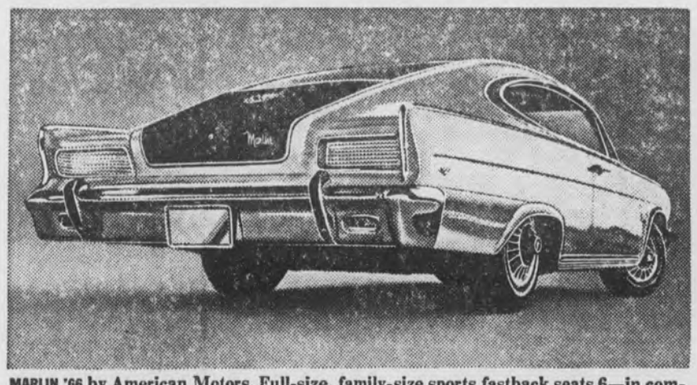

MARLIN '66 by American Motors. Full-size, family-size sports fastback seats 6—in comfort. (Even with bucket seats.* Flip down the front and rear armrests and turn your Marlin into a 2+2.) Don't miss it at your friendly Giant-Killer's on October 7th.

AMBASSADOR DPL by American Motors. Now you can have your first luxury car while you're still young enough to enjoy it. Coil-spring seats like Cadillac. Double-Safety brakes like Cadillac. Price? Like Impala, Fury, Galaxie.† Be sure to see it October 7th.

SEE YOUR FRIENDLY GIANT-KILLER, YOUR AMERICAN MOTORS/RAMBLER DEALER

BOWDON MOTORS Calera, Alabama

TYPHOID — TURTLES?

Pet baby turtles have been found to be the cause of outbreaks of salmonella infection in humans. Salmonellosis is an acute diarrheal disorder with abdominal cramps. The symptoms may include fever, nausea, and vomiting, similar to typhoid symptoms.

Parakeets, Easter chicks and ducklings have also been known to cause outbreaks of salmonellosis in man. Several cases of the disease have been reported from various parts of the United States involving baby turtles.

A recent and serious outbreak occurred in Rhode Island in which a mother and four children became infected. When it was found that the family had salmonellosis, an investigation was started to discover the source of the disorder. As none of the family had been out of the immediate area, it was believed that the source must have been local. The family had purchased a baby turtle at a local store. All members of the family except the four-month old infant had handled the turtle, which was found to contain organisms of salmonellosis.

Two years ago it was ascertained that pet turtles could harbor the disease, as was the case in some turtles exported from Louissiana. From the study done in this field, it can be assumed that baby turtles may be infected by eating food which is contaminated with salmonellosis.

LEGAL NOTICE

Estate of Irvin W. Weaver, deceased.

PROBATE COURT

Letters Testamentary of said deceased having been granted to the undersigned on the 5th day of October, 1965 by the Hon. Conrad M. Fowler, Judge of the Probate Court of Shelby County, notice is hereby given that all persons having claims against said estate are hereby required to present the same within time allowed by law or the same will be barred.

Harriet Poland Weaver
as Executrix of the Last Will and Testament of Irvin W. Weaver, deceased.

10/7,14,21/1965

Mardi Gras, marked by colorful pageantry and gay revelry, is held each year in Mobile the week prior to Lent.

Bookmobile Schedule

Monday, Oct. 11

Wallace Home - Dunnavant Road 8:55; Dunnavant - Bowdoin's Store 9:20; Vandiver - Watson's Store 9:50; Vandiver School 10:10 Hollis Home 10:45; Sterrett - McGuire's Store 11:10; Sterrett School 11:40; Justice Home 12:40; Snyder Home 12:50; C. H. Evans Home 1:00; Vincent Negro Apartments 1:20; Vincent Public Library 1:40; W. A. Jones Elem. School 2:10; Harpersville Apartments 3:00

Thursday, Oct. 12

Montevallo Elementary School 8:45; Eddings Kindergarten 12:15 Woolley Home - Wilton 12:40; Sanderson Home 1:10; Hubbard Home 1:25; Battle Home 1:55; George Harrison Home 2:10; Aldrich 2:30; Montevallo Public Library 3:00

Wednesday, Oct. 13

Chelsea School 8:30; Sewell Hill - Lott Home 12:15; Culberson Home 12:40; Wallace Grocery 1:10; Strother's Store 1:35; Moore Home 2:00; Westover Post Office 2:20

Thursday, Oct. 14

Alabaster Garden Apartments 8:30; Griffin Home 8:45; Brantleyville 9:05; Maylene Post Office 9:40; Cardwell Grocery 9:55; Maylene School 10:10; Houston Home 10:50; Dogwood School 11:05; Mayberry School 12:00; Terrill's Grocery 1:05

Friday, Oct. 15

Headquarters - Columbiana

LEGAL NOTICE

Estate of J. A. Hammonds, Deceased.

PROBATE COURT

Letters Testamentary of said deceased having been granted to the undersigned on the 15 day of September, 1965 by the Hon. Conrad M. Fowler, Judge of the Probate Court of Shelby County notice is hereby given that all persons having claims against said estate are hereby required to present the same within time allowed by law or the same will be barred.

Carrie Hammonds
Executrix of the Last Will and Testament of J. A. Hammonds dec.

9/23,30/65 10/7/1965

YOU ARE INVITED TO SEE

THE 1966 CHEVROLET

Caprice Custom Coupe

Free Prizes For Every One

Rod & Reel — Tires To Fit The Winner's Car

McDow Motor Co.

CHEVROLET **Columbiana, Alabama** CHEVROLET

SEE YOU OCT. 7th

WELCOME ALUMNI

FOOD VALUES FOR HOMECOMING!

GROUND BEEF 3 Lbs. $1

FRESH **PORK RIBS** Lb. 49c

SHANK END **HAMS** (3 to 5 Lbs.) Lb. 29c

U.S. CHOICE **RIB STEAK** Lb. 69c

FROSTY MORN **SLAB BACON** Sliced Lb. 65c

ECONOMY CUT **PORK CHOPS** Lb. 49c

HEAVY U.S. CHOICE **SIRLOIN STEAK** Lb. 89c

U.S. CHOICE **GROUND CHUCK** Lb. 59c

MRS. FILBERT **OLEO** 6 Sticks 29c

RONCO ELBOW **Macaroni** 2 8 ozs. 25c

RED DIAMOND **COFFEE** Lb. Bag 69c

MRS. FILBERT **Mayonnaise** Qt. 39c

HUNT **PEACHES** 4 No. 2½ Cans $1

KELLY **CHILLI** With Beans 4 Cans $1

Bama Apple & Cherry Apple & Blackberry Apple & Strawberry **JELLY** 4 18 oz. Jars $1

- PRODUCE -

YELLOW **SQUASH** 10c

RED **GRAPE** 2 Lbs. 19c

POTATOES 10 Lbs. 29c

APPLES 4 Lbs. 25c

375 FREE S & H GREEN STAMPS THIS WEEK

$10.00 Order	100 Stamps
Broom	50 Stamps
Mop	50 Stamps
1 Pkg. Pent Napkins	25 Stamps
1 Hair Spray	25 Stamps
3 Cans Stokely Corn	25 Stamps
2 Hi C Drink	25 Stamps
Bruce Wax	25 Stamps
100 Red Diamond Tea Bags	25 Stamps
One 18 Oz. Bama Peanut Butter	25 Stamps

SEE YOU AT THE GAME
WILDCATS
Vs.
PANTHERS

RASCO'S SUPER SAVER

Columbiana, Alabama Phone 694-2351

Report from Washington

BY

Fifth District Congressman

ARMISTEAD SELDEN

The Administration's efforts to provide its version of "home rule" for the District of Columbia was dealt a serious setback on Wednesday of last week as the House of Representatives refused to pass legislation recommended by the President. The House instead passed its own substitute version, which provides for a local charter commission to draft a plan for submission to the voters of the District.

Earlier, the proponents home rule had managed to obtain the necessary 219 signatures on a petition to discharge the legislation from the District Committee because, they contended, the Committee was moving too slowly. The House began actual consideration of the home rule bill on September 27th, but supporters of the measure were forced to compromise even before the legislation reached the House floor. Private polls indicated that the proponents did not have the necessary votes to pass the bill as it was drafted, so amendments were offered to delete some of the objectionable language in an effort to gain additional support.

Passed by the Senate

A measure identical to the home rule bill that was discharged from the District of Columbia Committee had already been passed by the Senate. It provided for an elected mayor and 19-member city commission which would have assumed the legislative duties of the District of Columbia. The President would have had veto power over acts of the commission, and, of course, any laws passed by the Congress still would have been applicable to the District.

The most controversial section of the Administration's home rule measure — which was sacrificed in an effort to gain support—was the section dealing with finances. At the present time, Congress must approve the District's budget. Budget requests are carefully scrutinized and Congress appropriates a federal contribution to assist in running the city. All expenditures must be justified by District officials — the federal contribution is by no means automatic.

The original home rule measure, however, contained a provision for an automatic federal payment to the District. In essence, this provision was so written that it would have allowed Washington officials to impose a real estate tax on federal property, which comprises about 47 per cent of the land in the District.

Provisions of Substitute

The substitute measure, which was offered by a California congressman and passed by the House provides that the question of home rule be submitted to the residents of the District in a referendum. Washington voters will be asked to elect 15 members to a charter board. This board will be responsibe for drawing up a charter, which must be submitted to the people for approval within 8½ months after creation of the board. If the charter is approved, it must be submitted to the Congress, where it can either be approved or rejected.

The differences between the House and Senate versions of home rule for Washington are so great that a conference committee may be unable to come up with an acceptable compromise. Therefore, many veteran members of the House doubt that any home rule legislation will be enacted during the current session of the Congress. In any event, the vote last week was a definite setback for the proponents of home rule for the nation's capital.

Opposed Measure

Those of us who oppose "home rule" believe that our nation's capital was conceived and built to be a unique Federal City insulated and protected from the pressures of state and local politics. For Congress to give up its control over the District of Columbia would be to surrender its responsibility to the American people as a whole who represent the true "constituency" of our Federal City.

Here's a tasty dressing for fruit salads, using concentrated orange juice. Combine equal parts salad oil and orange juice. Season to taste with honey or sugar.

Before laundering a wash-and-wear suit, pre-clean it by removing stains with cold water and washing out badly-soiled areas with thick suds and a soft brush.

LEGAL AD RATES RAISED—Governor George C. Wallace signs into law a bill raising the rates paid by the State for legislative advertising. Looking on are (left to right) Bonnie Hand, Lafayette, chairman of the Alabama Press Association Legislative Committee; Ralph Callahan, Anniston, president of APA; Bob Bryan, Cullman; Herve Charest, Tallassee; and J. C. Henderson, Alexander City.

FAIR BUILDER: Robert Bianco, 14, of Elmont, Long Island puts the final touches on a model of the New York World's Fair which took him a year to build at home. He was inspired by the $500,000 scale model of the Fair which is on exhibit at the American Express Pavilion, took color photos and notes of the model and all exhibits and then built the model at a cost of $40 for materials.

Bayou La Batre, a quaint fishing village near Mobile, Alabama, gaily decorates its boats and opens its doors to thousands of visitors at the Blessing of the Shrimp Fleet each year in late July or early August.

Montevallo FFA News

"Learning to do, doing to learn, Earning to Live, Living to Serve," is the F.F.A. Motto, but we might add to it this week "Going to See" because 40 of the FFA members attended the State Fair in Birmingham Oct. 6, and others are to go Saturday.

With reservations already in at the State Hotel in Kansas City, Lonnie Thompson and Terry Herron expect to arrive there for the National F.F.A. Convention on Monday night and remain through Friday.

FFA members are now busily engaged in harvesting and selling Loblolly pine cones to Kimberly-Clark Corporation at the Wilton center. The first cones were picked up at the Voc. Ag. Department and another pick up will be made Friday at 7:30 a.m.

"The Measure of a Man" was the title of the educational film studied this week by the Montevallo Vocational Agriculture students. The film emphasized various points used by prospective employers in evaluation of prospective employees.

Jimmy Thiemonge and Elton Horton have joined FFA again this year and the membership now totals 92. The goal of 100 members is set and the chapter hopes to get another Honor Roll banner this year.

The Adult Arc Welding Class continues to meet each Tuesday evening from 7-9 p.m. The class members studied and practiced flat welding the various welds this week. Next week the study will center on horizontal welding. The class is glad to have as one of its members, D. P. Huggins, plant manager of the Magnesiam Mine near Wilton.

FFA Greenhand members are in the process of making an overview study as exploratory effort in choosing home projects for this year. Each enterprise offering a possibility in the community is studied enough for the students to evaluate in terms of choosing certain projects for practice and profit. Each student selects a project program based on his own interests, needs, and possibilities. Not all the home projects are planned to make a profit as some are for practice and improvement.

The Chapter Farmer Unit of Montevallo meets every second Tuesday at 9:40 and the Greenhand Unit meets each fourth Tuesday at 9:40.

The annual recreational hunt meeting has been planned with Mr. P. J. Brewster for Oct. 27th.

M. Thornton

Yachts and other colorful craft, enroute through Alabama's inland waterways, anchor at the attractive Boat Docks at Decatur.

ALABASTER LOAN

CAN BE A GREAT FRIEND —

When You Need Money For Auto Tags and Taxes

ALABAMA 58 - 100 19 Heart of Dexie 66

We Make Loans For Other Purposes Too.

ALABASTER LOAN & FINANCE CO., INC.

W. L. Swindall, Manager Phone 663-3158

Located in Old Bank Building — Alabaster, Alabama

(6 Doors North of Nash Rexall Drug Store)

REGISTRATION NOTICE

The Shelby County Board of Registrars will be in session in accordance with the following schedule for the purpose of registering persons to vote.

Beat	Date	Place	Time
Beat 1	Oct. 4 and 18	Columbiana	9- 4
Beat 1 Box 2	Oct. 5	Shelby	9-12
Beat 2	Oct. 6	Etress Store	9-12
Beat 3	Oct. 7	Calera City Hall	9-12
Beat 4	Oct. 8	Montevallo City Hall	9-12
Beat 5	Oct. 9	Bamford - Martin Res.	9-12
Beat 6	Oct. 11	Helena City Hall	9-12
Beat 7	Oct. 12	Siluria City Hall	9-12
Beat 7 Box 1	Oct. 30	Saginaw - Sherrer's Store	9-12
Beat 8	Oct. 13	Chelsea - Weldon's Store	9-12
Beat 9	Oct. 14	Wilsonville City Hall	9-12
Beat 10	Oct. 15	Harpersville City Hall	9-12
Beat 11	Oct. 16	Westover - Archer's Store	9-12
Beat 12	Oct. 19	New Hope Community House	9-12
Beat 13	Oct. 20	Crocker's Service Station	9-12
Beat 14	Oct. 21	Vandiver - Watson's Store	9-12
Beat 15	Oct. 22	Sterrett - Anderson Store	9-12
Beat 16	Oct. 23	Vincent City Hall	9-12
Beat 17 Box 1	Oct. 25	Pelham City Hall	9-12
Beat 17 Box 2	Nov. 3	Alabaster City Hall	9-12
Beat 18	Oct. 26	Dunnavant - Bowden's Store	9-12
Beat 19	Oct. 27	Maylene - Pickett's Store	9-12
Beat 20	Oct. 28	Pea Ridge - Terrels Store	9-12
Beat 21	Oct. 29	Bairds Store	9-12
Beat 9 Box 2	Nov. 2	Blaylock's Store	9-12
Regular Registration	Nov. 1	Columbiana	9- 4
Days	Nov. 15	Columbiana	9- 4
Clerical Work	Dec. 6		
Clerical Work	Dec. 20		

Dean R. Upson, Chairman
Geo. Howell, C. E. Sumners,
Board of Registrars

9/23,30/65 10/7/1965

SIGNS OF FALL: One sign of fall is children going back to school. Other signs remind motorists that they are near a school. "Watch for the children and obey the signs," urges Carol Lane, women's travel director of Shell Oil Company, who devotes much of her work to traffic safety. "Help make the season safe for children."

Plymouth Fury

Here you are reading the newspaper when the real news is down at your Plymouth Dealer's.

'66 Plymouth Fury.

The '66 Fury is beautiful news. Here's how part of it reads: 22 big models, each over 17 feet long. Standard equipment: Curved side windows. A padded instrument panel. Back-up lights. Windshield washer. An outside left rearview mirror. Unitized body construction. New safety door handles. A big "6", optional V-8s up to 440 cubic inches. In the Sport Fury, there are new shell-type bucket seats and a floor console with new gear selector levers. Be your own reporter; get the full news at your Plymouth Dealer's today.

See Plymouth in action on the World Series, NCAA Football, AFL Football and The Bob Hope Show, NBC-TV.

PLYMOUTH DIVISION CHRYSLER MOTORS CORPORATION

Let yourself go... Plymouth

VIP FURY BELVEDERE VALIANT BARRACUDA

SHELBY COUNTY CHRYSLER - PLYMOUTH

Main Street Calera, Alabama

WATCH "THE BOB HOPE CHRYSLER THEATRE" WEDNESDAY NIGHTS ON NBC-TV. CHECK YOUR LOCAL LISTINGS.

Designed to help elderly residents of prize-winning Florida retirement "village" feel young at heart, these multi-hued roofs combine whimsy and practicality. Undulating, ribbed roof at left covers common areas of Wesley Manor. Close-up of gable roof, at right, shows two-toned, striped effect typical of roofs over residential areas. Stripes were achieved by using heavyweight asphalt shingles of different but related colors.

Yipes! Stripes! Even Roofs Can Have 'Em

If you think a roof is a roof is a roof, you're mistaken. It can be — and often is — much more than just a way to keep the weather out. Sometimes it is the major feature of a building's design.

A good example of how whimsy and practicality can be combined to make the roof the principal visual design factor may be found in a Florida retirement village that features roofs of different shapes and colors—including stripes.

Wesley Manor, a community located outside Jacksonville, won an FHA design award for its associated architects, Robert C. Broward and Robert A. Warner.

Because there are no steps in the entire development, the architects decided upon a special roof treatment to convey a "village" atmosphere.

The result is a series of gabled and undulating roofs clad in multi-colored heavyweight asphalt shingles.

The unique application of color and horizontal stripes in the roofs eliminates all semblance of an institutional atmosphere at Wesley Manor.

The architects, rather than rely on the pure basic colors, worked out a series of horizontal stripes using asphalt shingles in the same color family, such as red with russet, dark green with light green, dark blue with light blue, dark gray with light gray, and brown with beige, to be used in alternating courses.

To be sure the finished roofs would have the desired effect, the architects made a mockup containing all the roofing colors. A color code was created, and the colors were "keyed in" to each roof. The buildings, although basically similar in design, do not look alike and are easily distinguished by the different roof colors.

Wesley Manor, located on a 42-acre wooded riverside tract, contains air-conditioned apartments for 296 elderly occupants in 11 one-story residential buildings. Facilities for a completely self-contained retirement community are located on the premises.

Quiz Gives Door Score

Is your front door simply a way to get into the house? Or is it a carefully-planned, hospitable entrance?

If you can answer yes to the following questions, your entrance rates an "A." If not, it's time you took a critical look at your front door.

1.—Is the view of the door unobstructed by trees or shrubbery?

2.—Is the street number visible from a car driving by?

3.—Is there a safe, uncluttered walk from the curb or driveway to the door?

4.—Are the steps safe, comfortably-spaced and easily seen?

5.—Is your front door distinctive? It is a simple matter to replace a dull-appearing entrance door with an attractive stock panel door of ponderosa pine.

6.—Have you selected name and number plates, knobs, latches, knockers or bells that are appropriate to the door style?

7.—Is the approach to the door well-lighted at night?

PLANTING, HARVEST FILL FARMERS' TIME

Cotton, corn and peanuts are pouring into gins, cribs or storage bins at a fast pace now in Alabama. But despite the harvest spotlight, farmers are also moving into a big planting season.

Extension Agronomist O. N. Andrews says that about 400,000 acres of winter grazing will be planted during September and early October.

Rye is planted as near the first of September as possible. Andrews notes that about one-third of Alabama's cool season grazing acreage will be rye or rye mixtures.

Small grains such as oats and wheat will be planted from September through late October.

Vetch, crimson clover and other winter legumes will be planted in late fall, adds the Auburn University specialist.

TROUBLE SEEN AHEAD FOR ALABAMA COTTON

Alabama cotton is in trouble.

"Our problem is caused by one thing—the loss of markets to synthetic fibers and western producers," Allen Brown of Auburn University says.

According to the Extension marketing specialist, the nationwide consumption of cotton dropped from 28 to 21 pounds in the 10-year period between 1953 and 1963.

At the same time, mills began using more and more western cotton. In 1963, 60 per cent of Alabama's crop went into storage as compared to only one and one-half per cent for California.

"Farmers and ginners must realize the importance of better production, harvesting and ginning practices," adds Brown. "And the textile industry must take steps to put cotton on a competitive basis with synthetic fibers."

The Eastern Shore of Mobile Bay, Alabama, is one of America's best known luxury resort areas.

Wind Creek Park near Alexander City, Alabama, has 1,000 campsites clustered along the shores of picturesque Lake Martin.

DON'T LET HOME FIRE CATCH YOU OFF GUARD

A burning building is an awesome sight. And so are the charred timbers and mounds of ashes that the flames leave.

Unfortunately, few people seem to realize that a fire—flames, ashes and all—can be a very real and tragic thing.

"With Fire Prevention Week coming up Oct. 3-9, folks would profit by a careful check to see just how well they are prepared to fight and hold in check a fire in their homes until help arrives," says Tom Gaillard, Auburn Extension specialist.

Here are some of Gaillard's fire safety suggestions.

The first and most important rule to follow, says Gaillard, is for a family not to take unnecessary chances in fire fighting. "Property can be replaced, but lives can't," he adds.

However, having a few fire-fighting tools around the home makes good sense.

"So start with a fire extinguisher—one that's reliably tested and of adequate size," the Extension staffer continues. Those tested by nationally recognized labs show a "UL" or an "FM" label.

These should be placed strategically in all fire hazard areas, in home kitchens, barns, machine sheds and near storage tanks of gasoline and kerosene. Owners should become familiar with their operation before an emergency arises.

Another good fire-fighting tool is a garden hose. And filled water buckets are useful for spots in and around buildings.

Ladders that will reach the highest roof tops and windows should also be handy at all times.

"Just remember," says the specialist, "fires are very real—and they don't always happen to your neighbors."

Keep up your education, and keep on understanding what's happening.

The rustic, wood-framed Post Office in Mooresville, first incorporated town in Alabama, still uses the wooden call boxes of a bygone era.

ALL EARS—A ground surveillance team of the 1st Infantry Division makes a test run of an AN-PPS-4 radar set at Bien Hoa, Vietnam. The radar sends short bursts of radio waves into space. Between each pulse transmitted there is a "listening period," during which any reflected energy will be picked up by the radar receiver and can be heard by the operator through his headset or loudspeaker. Sgt Jerome A. Mock operates the radar as Pfc David E. Smith (Monticello, N.Y.) listens in.

FALL CLEANUP

ALL CLOTHES LEFT OVER 60 DAYS WILL BE SOLD

COLUMBIANA CLEANERS

Columbiana Alabama

HEAVE-HO—A 75-ton, six-inch coast artillery gun manufactured in 1908 is prepared to board the Army's 60-ton LARC (formerly known as the BARC) at Fishermans Island at the entrance of the Chesapeake Bay off the Eastern Shore. The only two such guns in existence were dismantled and are scheduled for display at the Smithsonian Institution's Armed Forces Museum in Washington. The LARC is designed to carry cargo on land or water.

Trade *and* **Save**

In Shelby County

MUFFLERS

AND PIPES

HEADQUARTERS

We have added Brake Turning, Lathe and Machine Shop to our other operations to give our customers a more complete service.

WHOLESALE AND RETAIL

SEE US FOR ALL YOUR AUTO PARTS NEEDS
BIG SAVINGS ON ALL QUALITY LINES

CALERA AUTO PARTS

Phone 668-2557
Home Owned — Home Operated
Located ½ Block West of City Hall — Calera, Alabama

NORMAN CRAIG, Owner and Operator

Dance the "Jerk" but don't be one. More education now means a better job later on.

IN McCULLOCH'S

$100,000

TWIN WIN SAW DRAW SWEEPSTAKES

YOU CAN WIN A CHAIN SAW PLUS... any of 900 other prizes including: an International Harvester Scout, Savage rifle, 15 foot ski boat with trailer and McCulloch 75 hp outboard, a 1966 Pontiac Tempest sedan, an RCA Victor home entertainment center and many more national prizes. 325 McCulloch chain saws will be given away in local drawings, so be sure to see your McCulloch chain saw dealer for details soon and see the all new MAC-10 Series chain saws that make all other lightweights overweight and out-of-date. **You must enter before December 15, 1965, to be eligible.**

WESTERN AUTO STORE
Alabaster, Alabama

Announcing: Mercury for 1966

a new definition of driving pleasure

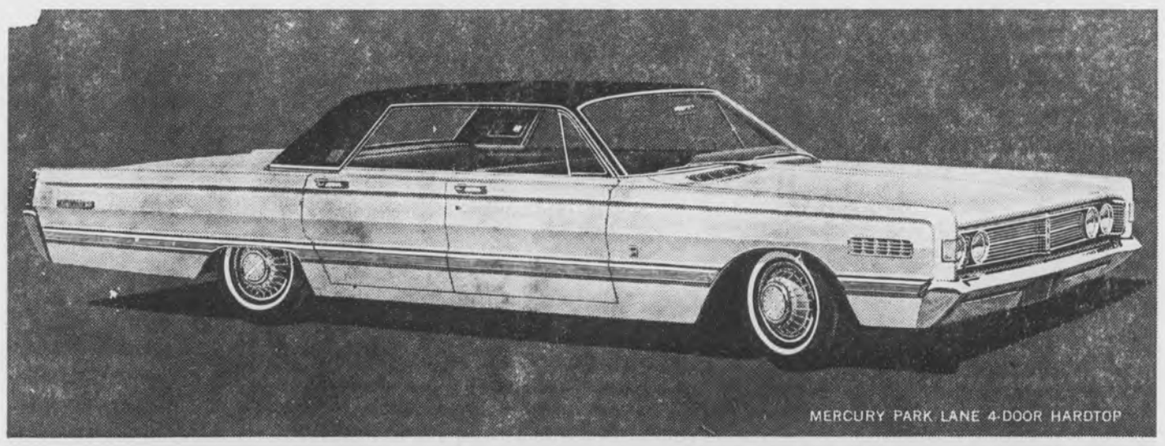

Moving ahead in the Lincoln Continental tradition

This is the year to move ahead to the new. Mercury's year. Your year. And just look at all the news there is! Ride news: the way Mercury moves is unique. Smooth, substantial, hushed—the finest ride this side of the Lincoln Continental. Style news: clean, classic lines—the only car in its class with a look all its own. Power news: engines range up to a muscular 428 cu. in. V-8. Luxury news: options such as the Stereo-Sonic Tape System that uses plug-in cartridges. Safety news: helpful options such as cornering lights that show you the way when turning into dark driveways. Exclusive options such as rear doors that lock automatically at 8 miles per hour. And in every Mercury, without extra cost, you get 12 important safety features, including back-up lights, emergency flasher, padded dash and visors, four seat belts front and rear, and outside rear-view mirror. Model news: the widest choice of Mercurys ever. 17 models in 4 series—sedans, hardtops, convertibles, and 2 wagons with the new Dual-Action Tailgate that turns into a door. Now's the time to see your Mercury dealer—and move ahead with Mercury

LOVELADY MOTOR COMPANY

12½ Main Street Montevallo, Alabama

LINCOLN-MERCURY DIVISION OF Ford

Nothing to buy! Enter often!

Enter our Top Value Stamps

Christmas-Gift-Away
SWEEPSTAKES

OFFICIAL ENTRY BLANK
Top Value Stamps
Christmas-Gift-Away SWEEPSTAKES

WIN UP TO 250 BOOKS TOP VALUE STAMPS
Plus hundreds of weekly winners of 1 book Top Value Stamps
Fill out and deposit in official "Christmas Gift-Away" Sweepstakes Entry Box at any of our stores. No purchase required. You do not have to be present to win. Adults only, 18 years or over. Our employees not eligible.

NAME _____
(Please Print)
ADDRESS _____
CITY _____ STATE _____
TELEPHONE NUMBER _____
DEPOSIT AT YOUR DIXIE SUPER STORE

Additional entry blanks at our stores

WIN CHRISTMAS GIFTS FOR YOUR WHOLE FAMILY

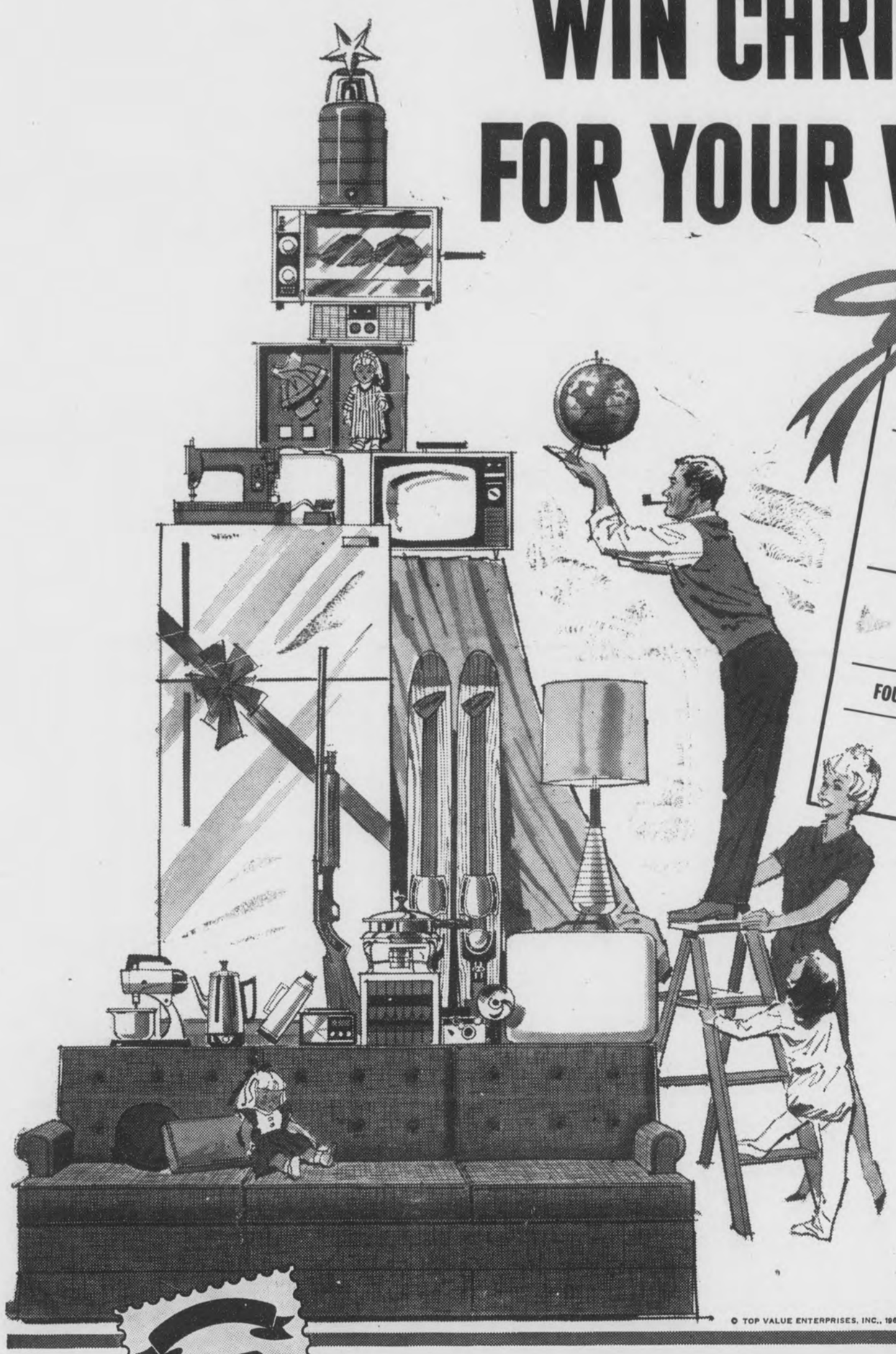

FIRST PRIZE **250 BOOKS** Top Value Stamps

SECOND PRIZE **100 BOOKS** Top Value Stamps

THIRD PRIZE **50 BOOKS** Top Value Stamps

FOURTH PRIZE 25 BOOKS Top Value Stamps

PLUS 10-WEEKLY WINNER OF 1500 STAMPS

AT YOUR FRIENDLY CALERA DIXIE

Winners choose from over 3,000 gifts in the Top Value Stamps Gift Catalog

And what an exciting choice! From toys and games to television sets. From practical gifts for the home to frivolous mink-collared sweaters for Mom. To say nothing of hard-working electric appliances, fun-loving sports equipment and camping gear! If you have a dream, it can come true—with Top Value Stamps. It can come true *this Christmas.*

© TOP VALUE ENTERPRISES, INC., 1965

TOP VALUE STAMPS

Your dollar's worth more when you shop at the store that gives TOP VALUE STAMPS

Dixie SUPER STORES

OVER 1½ MILLION TOP VALUE STAMPS TO BE GIVEN AWAY

NOTICE OF
FORECLOSURE SALE

Default having been made in the payment of the indebtedness secured by that certain mortgage dated the 2nd day of September, 1960, executed by John A. Cade and Wife, Aslene Cade to City Federal savings & Loan Association, and assumed by Russell Ryan and Hazel Ryan, which said mortgage is recorded in the Office of the Judge of Probate of Shelby County, Alabama in Volume 268, Page 115, Record of Mortgages, and said mortgage now being in default and subject to foreclosure, the undersigned has elected to declare the entire indebtedness secured by said mortgage to be due and payable as provided in said mortgage, and notice is hereby given that pursuant to law and the power of sale contained in said mortgage, the undersigned will sell at public outcry to the highest bidder for cash, in front of the main entrance of Shelby County Courthouse in Columbiana, Shelby County, Alabama, during the legal hours of sale on the 18th day of October, 1965, the following described real estate, situated in Shelby County, Alabama, to-wit:

Lot 11 of Block 202 according to Dunstan's Map of Calera, Alabama being more particularly described as follows: Begin at the intersection of the center line of the L & N Railroad with the intersection of the center line of the Southern Railroad in the Town of Calera, Alabama; thence run South along the center line of the L & N Railroad a distance of 615.0 feet to a point on the North right of way line of 17th Avenue; thence run East along said North right-of-way of 17th Avenue a distance of 50.0 feet to the SW corner of Lot No. 14 of Block 202 according to Dunstan't Map of the Town of Calera, Alabama; thence continue East along the North right-of-way of 17th Avenue a distance of 150.0 feet to the point of beginning of the lot herein described; thence continue East along the North right of way of 17th Avenue a distance of 50.0 feet; thence turn an angle of 90 degrees to the left and run a distance of 140.0 feet; thence turn an angle of 90 degrees to the left and run a distance of 50.0 feet; thence turn an angle of 90 degrees to the left and run a distance of 140.0 feet to the point of beginning.

City Federal Savings &
Loan Association,
Mortgagee
Lange, Simpson, Robinson &
Somerville, Attorneys for
Mortgagee
9/23,30/65 10/7/1965

NOTICE

In the Matter of the Estate of James Robert Caswell, deceased
In the Probate Court of Shelby County, Alabama

Notice is hereby given that the undersigned, as Administrators of the estate of James Robert Caswell, deceased, will sell at the James Robert Caswell home at Route One, Harpersville, Alabama, at public outcry, for cash, between the hours of 11 in the morning and 4 in the afternoon on Saturday, November 6, 1965, the following described personal property, to-wit:

One Farmall H tractor and equipment
tools and equipment in workshop
One 5½ horsepower Scott-Atwater motor
One 14' plywood boat
One boat trailer
One 1949 model Chevrolet automobile
Household and kitchen furniture including the following:
1 upright deep freeze
1 Frigidaire refrigerator
1 kitchen table and 6 chairs
living room suite
1 Motorola television
1 bedroom suite
1 brass bed
1 riding lawn mower
Also all miscellaneous personal property located on said premises.

Edward L. Caswell
James W. Caswell
Administrators of the Estate of
James Robert Caswell, deceased
10/7,14,21/1965

LEGAL NOTICE
Estate of O. C. Farris, Deceased
PROBATE COURT

Letters Testamentary of said deceased having been granted to the undersigned on the 1st day of October, 1965 by the Hon. Conrad M. Fowler, Judge of the Probate Court of Shelby County, notice is hereby given that all persons having claims against said estate are hereby required to present the same within time allowed by law or the same will be barred.

Mary Clarice Farris
as Executrix of Last Will and
Testament of O. C. Farris, deceased.
10/7,14,21/1965

FORECLOSURE NOTICE
State of Alabama
County of Shelby

Default having been made in payment of the indebtedness secured by that certain mortgage executed by Douglas Bunn and wife, Virgie Mae Bunn, to Modern Homes Construction Company, Valdosta, Ga., dated March 29, 1961, and recorded in Mortgage Book 271 at Page 298, in the Probate Office of Shelby County, Alabama, and such default continuing, the undersigned will sell for cash at public outcry, between the legal hours of sale, at the Shelby County Courthouse door (front entrance) in the City of Columbiana, Alabama, on the 6th day of November, 1965, the following described real estate situated in the County of Shelby, State of Alabama, to-wit:

A lot being 100 x 150 and described as the back one-half of Lot 15, in Block 1, according to map of Pelham Estates, as recorded in Map Book 3, page 57 in the office of the Judge of Probate of Shelby County, Alabama, being a lot approximately 100 x 150 feet. Rights of ingress and egress conveyed. This is a portion of that certain real estate as that conveyed by Lena Frances Dunnaway and husband, Lewis Waller Dunnaway to Oneva Dunaway Ford and Virgie Mae Dunaway Bunn by that certain deed dated April 15, 1959 and which is recorded in the office of the Judge of Probate of Shelby County, Alabama, in Book 201 at Page 139 as recorded on April 21, 1959.

This is the same real estate as the conveyed by Douglas Bunn and Virgie Mae Dunaway Bunn and Oneva Dunaway Ford and Lester M. Ford to Dunglas Bunn and wife Virgie Mae Bunn by that certain deed dated March 9, 1961 and which appears of record in the Office of the Judge of Probate of Shelby County, Alabama.

Said sale will be made for the purpose of paying the indebtedness secured by said mortgage, together with interest thereon and a reasonable attorney's fee.

Modern Homes
Construction Company
Holder of Mortgage
Wales W. Wallace, Jr.
and
Hill, Hill, Stovall & Carter
Attorneys for Holder of
Mortgage
9/30/65 10/7,14/1965

STATEMENT OF OWNERSHIP

Statement of Ownership, Management, Circulation etc required by the Act of Congress of August 24, 1912, as amended by the Acts of March 3, 1933 and July 1, 1946 of Shelby County Reporter, Inc., published weekly at Columbiana, Alabama for October 1965.

Publisher, Luther Fowler, Columbiana, Alabama; Editor, O. G. Dexter, Columbiana, Alabama; Managing Editor, Mildred White Wallace, Columbiana, Alabama; Business Manager, O. G. Dexter, Columbiana, Alabama.

Names of stockholders are: Luther Fowler, Mildred White Wallace, Wales W. Wallace Jr., Jane Carter of Columbiana; and Beth Yates, Sylacauga, Alabama.

Average number of copies to paid subscribers during the preceding 12 months 3011.

Sworn to and subscribed before me this 4 day of October, 1965.

L. G. Fulton, Clerk
Circuit Court of Shelby
County, Alabama

NOTICE OF SALE

By virtue of decree of the Probate Court of Shelby County, Alabama, issued September 23, 1965, in the case of Tera Mae Baker vs. Anthony Edward Baker and Terry Walton Baker, I am ordered to sell the following described property, situated in Shelby County, Alabama, to-wit:

North Half of Northwest Quarter of Section 32, Township 19 South, Range 2 East, Shelby County, Alabama, subject to any right-of-ways for County roads, railroads, power lines, etc.

Therefore, according to said order, I will sell at public outcry to the highest bidder for cash, all the right, title and interest of Tera Mae Baker, Anthony Edward Baker and Terry Walton Baker on the 22nd day of October, 1965, during the legal hours of sale at the courthouse door of Shelby County, Alabama.

Walter Fletcher,
Commissioner
927 Brown-Marx Building
Birmingham, Alabama
9/30/65 10/7,14/-965

In landscaping home grounds, it is better to work with nature than to try to change it radically. Needless bulldozing has seriously damaged the character of many residential properties.

NOTICE OF MORTGAGE
FORECLOSURE SALE
State of Alabama, Shelby County

Default having been made in the payment of the indebtedness secured by a first mortgage on the following described land with the improvements thereon, executed by John Dewey Bowen and wife, Peggy Sue Bowen, on January 20, 1964, and recorded in Mortgage Book 286, Page 369, in the Probate Office of Shelby County, Alabama, notice is hereby given that the said mortgagees will sell for cash on the 22nd day of October, 1965, within the legal hours of sale to the highest bidder, at public auction, at the front steps of the court house of Shelby County at Columbiana, Alabama, the following described property, all being situated in Shelby County, Alabama:

From the Southwest corner of the NE¼ of the NE¼ of Section 36, Township 20 South, Range 3 West, run Northerly along the West boundary line of the NE¼ of the NE¼ of Sec. 36, Tsp. 20 S., R. 3 W., for 705.1 feet to the point of beginning of the land herein described and conveyed; thence turn an angle of 85 degrees, 50 minutes to the right and run Easterly for 91.88 feet; thence turn an angle of 81 degrees, 24 minutes to the left and run Northeasterly for 112.65 feet; thence turn an angle of 23 degrees, 41 minutes to the right and run Northwesterly for 256.46 feet; thence turn an angle of 121 degrees, 01 minutes to the left and run Westerly 66.03 feet, more or less, to a point on the East Right of Way line of County Road No. 11; thence turn an angle of 57 degrees, 52 minutes to the left and run Southwesterly along the East R.O.W. line of County Road No. 11 for 107.32 feet; thence turn an angle of 04 degrees, 20 minutes to the left and continue Southwesterly along the East R.O.W. line of County Road No. 11 for 137.95 feet; thence turn an angle of 03 degrees, 08 minutes to the left and continue Southwesterly along the East R.O.W. line of County Road No. 11 for 120.33 feet, more or less, to a point on the West boundary line of the NE¼ of the NE¼ of Sec. 36, Tsp. 20S., R. 3 W., thence turn an angle of 21 degrees, 46 minutes to the left and run Southerly along the West boundary line of the NE¼ of the NE¼ of Sec. 36, Tsp. 20 S., R. 3 W. for 11.49 feet to the point of beginning.

This land being a part of the NE¼ of the NE¼ of Section 36, Tsp. 20 S., Range 3 West and being 0.52 acres, more or less.

The proceeds from said sale will be applied as follows: First, to the expense of advertising, selling and conveying, including a reasonable attorney's fee; and, second, to the payment of any amounts that may have been expended or that may then be necessary to expend, in paying insurance, taxes, assessments or other incumbrances with interest therein; and third, to the payment of said note in full, and, fourth, the balance, if any, to be turned over to the mortgagors.

Zeb Merrell and Margie
Merrell
Karl C. Harrison
Attorney for Mortgagees
9/23,30/65 10/7/1965

NOTICE

An Ordinance authorizing the issuance of $206,500.00 principal amount of revenue Bond of the Town of Pelham, Alabama, under the provisions of Title 37, Chapter 6, Article 2, Subdivision 3, of the Code of Alabama, as amended, was duly passed by the Town Council of the Town of Pelham, Alabama, on the 20th day of September, 1965, for the purpose of authorizing the acquisition and construction of a waterworks system for the Town of Pelham, Alabama. The said Bond will be secured by a pledge of revenues derived from the operation of said waterworks system. Any action or proceeding questioning the validity of said Ordinance must be commenced within thirty days after the first publication of this notice.

Willie Mae L. Dennis
Clerk
10/7,14/1965

LEGAL NOTICE

Sullivan Long & Hagerty hereby gives notice they they have completed contract with the State of Alabama for construction of Project No. State 1255 J In Shelby County, and that the State has set the date for final settlement as October 28, 1965. All claims should be filed at our office in 801-5th Ave. No., Birmingham, Ala. before date set for final settlement.

Sullivan Long & Hagerty
By Sykes Manasco
10/7,14,21,28/1965

NOTICE TO PUBLIC

Sealed bids are being received and will be publicly opened at 10:00 A.M. on the 8th day of October, 1965, by the Alabama State Highway Department at the office of Mr. Ray Edwards, Project Engineer, whose office is located in a frame residence formerly owned by H. S. Bristow, on Ala. 70, Columbiana. The bids will be for the sale and removal of structures located on Project No. S-1360-A, Columbiana, Alabama. The tract numbers and locations are given below:

Tract No. 1: One concrete block and frame service station, storage shed and privy located on Alabama Highway 25 near Waxahatchee Creek, formerly owned by Mary Gibson.

Tract No. 2: One concrete block dairy barn and calf shed located left and right of station 65+00 on by-pass formerly owned by A. P. Longshore.

Tract No. 7: Two frame dwellings located on Alabama Highway 25 left of station 99+00 formerly owned by Maggie Pearl Crawford.

Tract No. 10: One frame dwelling, concrete block pumphouse, pump and storage shed located on Alabama Highway 25 at station 103+00 formerly owned by J. M. Queen.

Tract No. 17: One frame residence and storage shed located on Alabama Highway 70 at station 173+00 formerly owned by Ona Ray.

Any and all bids accepted shall be under the following terms, conditions, and considerations.

1. Bids must be signed by the bidder and sealed in an envelope. The outside of the envelope shall be marked "Bid for Structure on Tract No. _____, Project No. _____".

2. The purchaser of the structure must remove same from the right of way within twenty (20) calendar days from the date of notice of acceptance of bid.

3. All bids must be submitted on forms to be obtained at the above designated office and must comply with the instructions set out in the bid form.

4. The State Highway Department reserves the right to reject any or all bids.

The sale will be final and for cash.

The successful bidder will comply with existing laws in the disposal of structures.

For further information as to property inspections or other details of sale, contact, Mr. Ray Edwards, Project Engineer, Columbiana, Alabama.

9/30/65 10/7/1965

LEGAL NOTICE
NOTICE OF PUBLICATION
TO PROBATE WILL

The State of Alabama, Shelby County

Probate Court, September, 1965

To Pearl C. Nelson, James F. McClellan, Homer McClellan, Council McClellan, Campbell O. Lowery, Nellie Daniels, Irma L. Warren, Carl Lowery, Fred Campbell, Jr., Jack Campbell, Ethel Campbell, Nellie Spears, Annie Ruth Smith, Grace Simpson, Gladys C. Stringer, Thomas W. Campbell, Francis C. Johnson, Edith Turner, and Charles W. Campbell, and all other persons whose names and/or addresses are unknown who might have an interest in these proceedings

You will hereby take notice, that on this day came Louise Thomas and produced to the Court a paper writing, purporting to be the last will and testament of Sarah Echols, deceased, and moves the court to admit the said will to Probate and Record.

You are notified to be and appear before me, at my office in the Court House of said County at Columbiana, on the 22nd day of October, 1965, when the motion will be considered, and show, if anything you have to allege, why said paper writing should not be admitted to Probate and record, as the true last will and testament of said decedent.

C. M. Fowler
Judge of Probate,
Shelby County, Ala.
9/30/65 10/7,14/1965

Stay in school. Knowledge dispels fear of the unknown.

MORTGAGE
FORECLOSURE SALE

Default having been made in the payment of the indebtedness secured by that certain mortgage executed by James Fields and wife, Tommie Lou Fields to Diamond Construction Company of Alabama on the 26th day of October, 1959, said mortgage being recorded in the Office of the Judge of Probate of Shelby County, Alabama, in Volume 263, Record of Mortgages, at Page 356, the undersigned, Diamond Construction Company of Alabama as mortgagee, under and by virtue of the power of sale contained in said mortgage, will sell at public outcry to the highest bidder for cash, in front of the Shelby County Courthouse at Columbiana, Alabama on the 4th day of November, 1965, during the legal hours of sale, the following described real estate, situated in Shelby County, Alabama, to-wit:

A lot in the NE¼ of NW¼ of Section 11, Township 19 South, Range 2 East, described as follows: Commence at the Northwest corner of the SE¼ of NW¼ of Section 11, Township 19 South, Range 2 East, thence run South along the West line of said quarter-quarter Section a distance of 598.6 feet, thence turn an angle of 69 degrees 20 minutes to the left and run a distance of 311.4 feet, thence turn an angle of 87 degrees 31 minutes to the left and run a distance of 164.60 feet, thence turn an angle of 89 degrees 26 minutes to the right and run a distance of 150.00 feet, to the West ROW line of Highway 231, thence turn an angle of 1 degree 52 minutes to the left and run a distance of 36.20 feet to the edge of the paving, thence turn an angle of 86 degrees 28 minutes to the left, and run a distance of 1353.00 feet, thence turn an angle of 90 degrees 40 minutes to the left and run a distance of 56.50 feet to the West ROW line of Highway 231, thence continue in the same direction and along the North margin of the Glover's Ferry Road a distance of 161.00 feet to the point of beginning, thence continue in the same direction along the North Margin of said Road a distance of 100.00 feet, thence turn an angle of 90 degrees 40 minutes to the right and run a distance of 150.00 feet, thence turn an angle of 89 degrees 20 minutes to the right and run a distance of 100.00 feet, thence turn an angle of 90 degrees 40 minutes to the right and run a distance of 150.00 feet to the point of beginning, situated in Shelby County, Alabama.

This sale is made for the purpose of paying the indebtedness secured by said mortgage, as well as the expense of foreclosure.

This the 29th day of September, 1965.

Diamond Construction
Company of Alabama
Mortgagee
Earl C. Bloom Jr.
Attorney for Mortgagee
10/7,14,21/1965

LEGAL NOTICE

In The Matter of the Estate of Luther Clarence Abbott, deceased
In The Probate Court of Shelby County, Alabama
To: Virginia A. Cooper
Florence Erwin

Whereas, Charlotte Glass, Administratrix of the Estate of Clarence Abbott, deceased, has filed her application in writing, under oath, for an order to sell certain lands belonging to said estate and described in said application for the payment of the debts of said estate, upon the grounds that the personal property of the said deceased is not sufficient for the payments of the debts of said estate, and that the real property cannot be equitably divided or partitioned among the joint heirs without a sale thereof.

Whereupon, it is ordered that the 26th day of October, 1965, be appointed a day on which to hear such application, at which time all persons interested can appear and contest the said application if they think proper.

Witness my hand, this the 21 day of Sept., 1965.

C. M. Fowler
Judge of Probate
9/30/65 10/7,14/1965

Shelby County Reporter

Shelby County Democrat 1948 — Shelby County Times-Herald 1959

122nd Year, Number 50 | Columbiana, Alabama | Thursday, October 14, 1965 | Single Copy 10 Cents | Established in Talladega 1843

NATIONAL NEWSPAPER WEEK

OCTOBER 10-16

Pen Point Paragraphs

Mildred White Wallace

Presidential Succession

During the past week there has been much discussion around the editorial desk regarding "Presidential Succession" in the event the present Chief Executive of this nation became incapacited. A bit of research on this subject reveals that recently, a proposed Constitutional amendment on succession to the Presidency and Vice-Presidency was passed by Congress and sent to the states for approval. If ratified by the 38 states, it will then become a part of the Constitution.

According to National Observer, here are the provisions of the proposed amendment.

A vacancy in the office of Vice President would be filled by a person nominated by the President. The appointee would need confirmation by a majority vote of each house of Congress.

When a President declared in writing to the president pro tempore of the Senate and the Speaker of the House that he was unable to discharge the duties and powers of the Presidency, the Vice President would become Acting President. The Vice President would serve as Acting President until the Prseident declared —again, in writing—that he could resume his official duties.

The Vice President and a majority of the Cabinet—or another group designated by Congress in a separate law—could declare in writing that the President was unable to discharge the Presidential duties. The Vice President then would become Acting President immediately.

A President who had pronounced himself unable to exercise the office of the Presidency or who had been declared unable to do so by the Vice President could declare his ability to resume the Presidency. He would resume the Presidential powers unless the Vice President, acting with a majority of the Cabinet or a group designated by Congress, challenged the President's ability to do so within four days.

If the President's ability to resume the Presidency were challenged, Congress would meet within 48 hours (earlier, if Congress were in session) to settle the question. Congress would settle the issue within 21 days. If Congress could not decide, or if it decided in favor of the President, the President would resume his duties. But if two-thirds of each house of Congress voted that the President was unable to discharge the duties, the Vice President would continue as Acting President.

Now Is Time To Register

The Members of the Board of Registrars are now traveling over Shelby County for the purpose of registering persons eligible to be placed on the Poll List of Qualified Voters which will be published next year. Several important national, state and local offices are to be filled and if you desire to participate in the elections—NOW is the time to register.

Poll Tax

February 1st is the deadline for paying Poll Tax. If you are not up to date on this matter a charge of $3.00—two years payment — will make your voting record o.k. In order to transfer your vote to Shelby County, contact a Member of the Board of Registrars and procure the proper form.

Board Of Revenue Begins Fiscal Year

The Shelby County Board of Revenue began a new fiscal year on October 1. A budget for the new year was adopted at the regular meeting on Monday. Receipts of $1,385,903.87 is anticipated. Cash on hand at the end of the year in the various funds amounted to $186,216.45. Budgeted expenditures for 1965-66 is about $56,000.00 less than anticipated revenues and cash on hand. The Board feels that a reserve of this amount is reasonable in view of the size of the program under the supervision of the Board. The Highway Department continues to be the largest single operation under the jurisdiction of the Board. $1,104,681.00 is budgeted to be spent by this department in the construction and maintenance of roads and in the operation of the Department. This sum includes anticipated federal and state funds to be received during the year.

Items of interest include appropriations for library program $18,000.00, garbage disposal program $9,000.00, farm extension program $18,000.00, Conservation Department for forest fire control, including an amount for a new tractor, $16,500.00; and unearmarked funds for the County Health Department $16,500.00.

The budget includes $35,000.00 for the completion of the dual purpose building to house the office of the County Engineer and the Civil Defense Emergency Operations Center and $47,500.00 for completion of the county airport. These two projects were begun in 1965 and will be completed during the new year.

The Board granted a general pay raise to county employees of 1¼% of base pay to offset the increased cost of social security tax and the state retirement program and a $10.00 accross the board pay raise.

Obligations of the Board include $42,925.00 to be paid in January on equipment purchased last summer and $54,000.00 to be paid in three $18,000.00 installments over the next three years on the voting machines. These machines were purchased in 1963 in December after a vote of approval by the people of the county and after the budget for that year was adopted. The machines cost about $95,000.00. The Board determined that to have paid cash for these machines at the time of purchase would have seriously dislocated the budget of the County for that year. Final payment on the machines is due April 1, 1968. The Board has no bonded indebtedness.

Missionary To Speak At Baptist Church

Frank M. Wells, Southern Baptist Missionary to Indonesia, will speak in both worship meetings of First Baptist Church, Columbiana, next Sunday, October 17, at 11:00 a.m. and 7:00 p.m.

Wells is a worker with students in the University. He has completed four years of missionary service. A native Alabamian, graduate of Howard College, and Southern Seminary, he is married to the former Joanne Fassett of Birmingham. They have four children.

4-H Exhibit Wins

In the above picture on the Right — Hanchey E. Logue, State 4-H Club Leader is presenting John E. Jones, Extension Farm Agent Second Place ribbon to the Shelby County 4-H Council Exhibit at the Alabama State Fair. The same Exhibit won First Place at the South Alabama Fair now in progress in Montgomery.

The Shelby County 4-H Exhibit won Second Place at the Alabama State Fair in Birmingham and First Place at the South Alabama Fair in Montgomery. The South Alabama Fair is now going on and will close Saturday night, October 16th.

The theme of the exhibit was "Pesticide Safety" with the following points being emphasized: (1) Follow Label; (2) Use Properly; (3) Store Safely; and (4) Dispose of Container. If you follow these four keys, your use of pesticides will be much more safely used and more effective.

U. OF A. ENROLLS 17,000

University of Alabama enrollment is expected to exceed 17,000 this fall. On the main campus there are 11,027 students, an increase of 13.4 percent over last fall, Admissions and Records Dean Hubert E. Mate has reported.

Extension enrollment, to be completed later this month, is expected to exceed 5,500. With the Medical Center matriculation at approximately 1,000, the overall U. of A. enrollment figure should be over 17,000.

SCHS Class Of 1915 Has Reunion

Members of the Shelby County High School Class of 1915

A move got underway several months ago to have a class reunion of the first graduating Class of Shelby County High. Mr. J. H. Upchurch, contacted all the class members possible and made the plans for a banquet in their honor. Oct. 8, the group gathered. Some of them recognized each other right away; others had to introduce themselves. It was a very touching homecoming for these people who once were so close, but now so far away.

Dinner was served to the 16 honored guests, Mr. and Mrs. Elvin Hill, and the hosts Mr. and Mrs. J. H. Upchurch.

Pictured around the tables above is the congenial group. Seated on the left is Mrs. Alwyn Averyt, Birmingham, and Mr. Lawrence Elliott, Columbiana. Seated at the right table is Mr. Ocie Green of Birmingham, Mr. Jack Pitts of Sylacauga, and Mr. A. P. Longshore of Columbiana. Standing from left to right is Mrs. Lawrence Elliott, Mrs. William Nelson, Mr. and Mrs. Fred Frost of Montevallo, Mrs. Rube Farr, Mr. William Nelson of Sylacauga, Mr. Rube Farr of Ashville, Mr. John Longshore, Mr. and Mrs. Isaac Whorton of Birmingham, and Mr. and Mrs. Reese Wooley from Gulf Shores.

Wilsonville PTA To Meet Oct. 14

All parents and prospective parents are cordially invited to attend Parent-Teachers Association meeting at the Wilsonville Junior High School cafeteria on Thursday, October 14, at 7 p.m.

James Blackmon reminds you that membership to this local-national organization is only fifty cents per person, but he hastens to say that you do not have to be a member to attend, even though his goal is 100% paid-up membership this fall.

Mrs. Vivian Mooney, second grade teacher at the Wilsonville school is in charge of the evenings program titled, "An Overview of Reading Instruction." We at the school believe reading is still one of the first skills to be mastered in attaining an education and education becomes more important daily in this technological age. Dr. W. W. Elliott, speaking in Columbiana at the Shelby County In-Service Education Study on October 7, 1965, told the assembled educators. "If there is no education, there is no vision, and if there is no vision the people will perish."

Refreshments will be served following the meeting — won't ya'll come?

Robert A. Hume,
Publicity chairman

House Moving Bill Signed Into Law

A bill authorizing movement of mobile homes over the highways of Alabama from sunrise to sunset was signed into law last week by Governor George C. Wallace.

"We are happy to see this law passed, as it will be beneficial to one of Alabama's rapidly growing industries," said Gov. Wallace.

Alabama has seven mobile home manufacturing companies, which have a total payroll of 12 to 15 million per year. They produce 40 to 50 units per day and employ more than 1,200 people.

Bill Glascock, president of the Alabama Home Association, pointed out that there are some 150 dealers, plus suppliers and financial institutions that also put money into the state's economy as a direct result of this industry.

"The Alabama Mobile Home Association hopes that other states will recognize the importance of this bill and join with the State of Alabama in welcoming this industry and making it comfortable for the industry to transport products they are building within each state," Glascock said.

Ferrell Named To Methodist Position

Dr. Charles T. Ferrell

Bishop W. Kenneth Goodson, Resident Bishop of the North Alabama Conference of The Methodist Church today announced the appointment of Dr. Charles T. Ferrell to be Executive Secretary of the North Alabama Conference Board of Education of The Methodist Church. The appointment will be effective November 1, 1965. Dr. Ferrell is currently serving as the Minister of the First Methodist Church in Cullman, Alabama.

Dr. Ferrell is a native of Meridian, Mississippi. He is a graduate of Birmingham-Southern College and the Yale Divinity School. He holds an honorary Doctorate in Divinity from Birmingham-Southern. Dr. Ferrell has been an outstanding member of the North Alabama Conference of The Methodist Church since 1935. He will bring to his new position a distinguished background in the educational program of Methodism. In addition to being President of the Conference Board of Education at this time, (a post which he will relinquish), Dr. Ferrell served as the Conference Director of Youth Work from 1934 to 1938, and has served for many years on the Conference Board of Ministerial Training. He comes from a distinguished background in the local pastorate, having served at: Flat Rock, Goodwater, Jacksonville, Holmes Street of Huntsville, Ensley Highlands, First Church of Roanoke, and First Church of Fort Payne. He served as District Superintendent of the Roanoke District prior to his ministry at Cullman where he is now serving in his fourth year.

Dr. Ferrell is married to the former Miss Loudelle Holliman. They have 3 children, one of whom is Chrales H. Ferrell, Pastor of the Guin Methodist Church. Dr. Ferrell will have his office with the Conference Board of Education in the Methodist Headquarters Bldg., 1801 No. 6th Ave. in Birmingham.

Librarians To Meet At AC Oct. 16th

Fifth district librarians and student assistants will hold their annual district meeting at Alabama College Saturday, Oct. 16.

Registration begins at 8 a.m. in the new student center. The day's agenda includes business and special sessions and an annual awards program and a guided tour of the Montevallo campus.

Highlighting the meeting will be presentation of awards to the boy and girl "Assistant of the Year," the club with the best club scrapbook, and to the "Library Club of the Year."

Over 100 librarians and student assistants from junior and senior high schools in Jefferson, Walker Shelby, Blount, Chilton, and St. Clair Counties are expected.

Robert B. Somers, Director of Libraries at the host institution, is coordinating the meeting.

U Of A Homecoming October 18th

To the spectacle that is Homecoming 1965 at the University of Alabama will be added a more serious theme this year. Students and alumni will celebrate academic and athletic progress of the Capstone since the arrival of President Frank A. Rose and Coach Paul Bryant in 1958.

This theme will be carried out in a week-long program Oct. 18-23, to be climaxed on the weekend with the traditional parades, bonfires, lawn decorations, and the Alabama-Florida State football game.

MONTEVALLO SALEM CEMETERY MEETING

Three will be a meeting at 2:00 p.m. October 17, 1965 at Salem Cemetery to form a Salem Cemetery Association. The purpose of the association is to develop a perpetual care program.

All who have relatives in buried in Salem Cemetery are urged to be present.

(Committee)

4-H'ers Win In State Junior Dairy Show

Shelby County 4-H members showed 26 cows and calves in the State Junior Dairy Show in Birmingham last week and all 26 of the animals placed. All of these animals had previously won blue ribbons at the District Dairy Show in Birmingham.

Winners by Class in the Jersey Show are listed below:

Junior Calves - Randy Bearden 5th, Frank Lester McEwen 6th, Wayne Beaden 7th, Ann McEwen 11th and Jim Hall 12th

Senior Calves - Wayne Bearden 1st, Randy Bearden 2nd, Susan McEwen 6th, and Frank Lester McEwen 11th

Junior Yearling - Carolyn Hall 2nd, Ann McEwen 3rd and Mickey Bearden 5th

Senior Yearling - Frank Lester McEwen 4th, Randy Bearden 5th, Jan Bearden 7th, and Janet Hall 9th

2 Year Olds - Janet Hall 3rd, Randy Bearden 4th, Ginger Bearden 6th and Michael Moore 8th

9 Year Olds - Frank Lester McEwen 3rd, Jan Bearden 6th, and Susan McEwen 8th

Aged Cows ? Elwyn Bearden, 4th

Robin Miller won 4th Place with her Holstein Senior Calf and 2nd with her Two Year Old Holstein Cow.

Vincent High School Homecoming Oct. 14

The Vincent Alumni Association will have its Annual Homecoming Banquet in the High School Lunchroom Friday night, Oct. 15th. Plates will be served from 6:00 to 6:30 p.m.

A Parade at 1:00 p.m. Friday will kick off the Homecoming Festivities for Vincent High School.

Pre-game ceremonies will begin at 7:30 p.m. and the game at 8:00 p.m., Vincent vs. West Blocton.

There will be a dance after the game in the gym. Music will be furnished by the Vincent School Combo.

H. L. Martin, President
Alumni Assn.

Calera Happenings

By Mrs. Lex Ozley

CALERA HIGH HOMECOMING

Friday, October 8, was Homecoming for the Eagles of Calera High School. The festivities began at 1:30 p.m. with the parade. The overall theme was "Put the Knights in a Daze."

At 7:30 p.m. Friday night the fighting Eagles met the Knights from Catholic High of Montgomery. They fought a good fight and the game ended in a 6-6 tie.

At the half-time of the game the Homecoming Queens and their courts were presented. Sherry McDonough was crowned Little Miss Homecoming, Nena Frost was crowned Junior Miss Homecoming, and Donna Beane gained the crown of Miss Homecoming, 1965. Other candidates were: Mary Dawson, Claudia Webb, Lucy Culver, Daisy Latimer, Carolyn Cupp, Dianne Powell, Paula Pardue, Pam Woodall, Cathy Cupp, Tommie Horton, Jackie Crowson, Kenya Slaughter, Glenna Spradling, and Lucy Morrison.

After the game, the Homecoming Dance was held in the High School Auditorium. The theme again was "Put the Knights in a Daze." The "Blue Jays," under the direction of Mr. Fred Denson, provided the music.

All the homecoming activities were sponsored by the Student Council.

Mr. and Mrs. Don Hatcher and Randy, of Birmingham were Sunday guest of their mother, Mrs. W. H. Hatcher.

Mrs. W. H. Hatcher returned home last week after spending three weeks in Leeds with her children, Mr. and Mrs. Raymond Johnson and new baby son.

Mr. Julius Pilgreen of Warrior spent Monday afternoon with his mother, Mrs. Pearl Pilgreen.

Mrs. Frank Armstrong of Birmingham and Miss Ruby Coker of Calera Rt. 2 were Monday guest of Miss Edna Coker.

Mr. and Mrs. Bobby Stone of Birmingham spent the week end with their parents, the Rasco Cobbs and the Jasper Stones.

Our sympahty to the Ernest Killingsworth family and the Freeman family in the death of their little grand-daughters and daughters, LaDonna Kay and Deborah Ann Freeman, who were killed in an automobile accident last week.

Mr. and Mrs. Doyce Armstrong and Mark Allen, of Columbiana were Sunday guest of their mother, Mrs. Bert Ingram.

Mrs. Jim Achee and Kim, of New Orleans are the guest of her parents, Mr. and Mrs. Clyde Lawrence. Mr. Achee will join them over the week end.

Miss Eva Brooks of Birmingham was guest over the week end of her parents, the Weaver Brooks.

Mr. and Mrs. Ben Vaughan and Rhonda, of Birmingham were week end guest of their parents, Mr. and Mrs. Chuck Barefield. Sunday guest were Mr. and Mrs. Ellis Baker and Miss Helen Baker of Alabsater.

Doris Ann Roy and I spent the week end in Murfreesboro, Tenn., with the F. W. Poole family.

Mrs. Della Norwood returned home Friday after two visits in Evansville, Indiana with her children, Mr. and Mrs. Clarence Bray. The Brays and Mrs. Charles Swango accompanied her home.

Mr. and Mrs. K. E. Barker of Galveston, Texas spent the week with Mrs. Estelle Gunn and family.

OBITUARY
HERBERT NEWTON EVANS

Mr. Herbert Newton Evans, 45, of Montevallo, passed away Oct. 3rd at his home.

Funeral services were held Tuesday, Oct. 5th from the Hoffman Brown Service Funeral Home at 11:00 o'clock, Rev. Ledford officiating.

Interment in the Elliottsville Cemetery.

Survived by one sister, Mrs. Alfred (Pauline) Allen of Montevallo; two brothers, Sam A. Evans of Tuscaloosa and Clifford J. Evans of Rome, Ga.; four neices and five nephews.

Pallbearers were Lowell Evans, Alton Garrett, H. V. King, Howard King, Kenneth Cunningham Jr., and Ford Varden.

Hoffman Brown Service Funeral Home, Montevallo, in charge.

ALABAMA DAIRYMEN VIEW GOOD FUTURE

The future for Alabama dairymen is looking good.

The Dairy Herd Improvement Association is seeing a definite increase in production testing.

Says Auburn University Dairy Specialist Sam Jones, "In 1964, Alabama DHIA herds produced milk valued at $129 more per cow than non-DHIA herds."

In the same period, cows on test topped milk yields of non-DHIA herds by 2,721 pounds. This is a 36 per cent advantage.

According to the Extension specialist, testing has increased production 82 per cent for its members in the last 15 years. Non-DHIA herds have increased only 33 per cent over the same period.

The present Alabama DHIA enrollment is 28,000 dairy cows or 32 per cent of all cows in Grade A herds. Enrollment 15 years ago was only 5,000 cows.

The recent success of the Telstar satellite brings to mind other significant advancements in communications. In 1844, for example, inventor Samuel Morse sent the first telegraph message; 1858 saw completion of the first Atlantic cable; in 1876 the teenagers' delight, the telephone, was first publicly shown, and in 1901 Marconi demonstrated the wireless telegraph.

For every major advance there have been hundreds of minor developments to make life more enjoyable. You'll find many new books at FALCON BOOK STORE . . . 340 Main St. . . . Montevallo . . . Shop soon and benefit by these products. Coin Department Full magazine line . . . Phone 665-2311

New Hope News

By Mrs. J. M. Denson

In two accidents which occured this week, two local victims were killed. Mr. Murphy Grimes died at the St. Vincent Hospital Sunday morning after he was injured in a crash on Cahaba Valley Road Friday. He was entering the road to his home when his car and one driven by Johnny Davis collided. The youngster who is a student at Thompson High School was carried to Highland Baptist Hospital for treatment, but he was not seriously injured.

The second accident took place in Birmingham when Bobby Street was killed. He was struck by a truck which was backing up to be loaded at the Frosty Morn Plant where he was employed. He is the son of Mr. and Mrs. Sam Street and has many relatives in this area. Funeral services will be held at the Pelham Baptist Church with interment in Allen Cemetery.

Mrs. Dewey McNiel and daughter of Birmingham were guests of Mr. and Mrs. D. C. Eastis here Sunday.

Mr. and Mrs. Horace Mullins with their sons, David and Joel have returned to their home in Huntsville after spending the week end visiting her parents, Mr. and Mrs. Gordon Cross.

Mrs. Skippy Thornton with her little son, Matt, were guests of her parents, Mr. and Mrs. Edward Finch for several days of last week have returned to their home in Pelham.

Mr. and Mrs. W. R. Pedigo spent the week end in Pensacola where they were house guests of their daughter, Mrs. A. D. Miller and family.

Mr. and Mrs. Bill Swann with their little daughters, Shelia and Shelaine, spent Sunday in Birmingham visiting his parents, Mr. and Mrs. Edgar Swann.

Mr. and Mrs. James Rutherford with their daughter, Karen were guests of Mr. and Mrs. Lonnie Maske and family in Saginaw Saturday.

Danny DeShazo came down from Patuxent River Air Force Base in Md. to spend several days here as the guest of his parents, Mr. and Mrs. Owen DeShazo on Cahaba Valley Road.

Mrs. James A. Nevin has returned from Birmingham where she spent Wednesday and Thursday as the house guest of Mrs. Larry Denkin.

Mrs. Bessie Mussey is spending several days in the St. Vincent Hospital where she went for observation and treatment.

Mr. and Mrs. J. D. Wilson with their sons, Ronny and David, of Nashville were guests of his mother, Mrs. J. M. Wilson and other relatives here Sunday and Monday.

Mary Beth and Mark Moran of Birmingham spent Thursday here visiting Mrs. J. M. Denson. Their mother, the former Jo Ann Todd was reared here.

Rev. and Mrs. Don Acton with their children spent several days in Jackson, Miss., last week where they were guests of his parents, Rev. and Mrs. Armond Acton. They also attended the Alabama-Fla.-Miss. Synod where he was elected to serve as Moderator.

After visiting his parents, Mr. and Mrs. Edward Finch here recently, Eddie Finch has returned to Jacksonville State College where he is a student.

Rev. nad Mrs. Jesse M. Fox with their children, Sandra and Marion, of Helena were guests of her mother, Mrs. J. M. Wilson on Cahaba Valley Road Sunday.

Mrs. H. M. Winslett spent the week end in Siluria where she was the guest of Mr. and Mrs. Clarence Winslett and other relatives.

Roy Hall, who is a student at Thompson High School and a member of Hopewell Cumberland Presbyterian Church was guest speaker at the Bryan Memorial Presbyterian Church Sunday morning. A large audience was present to enjoy the inspiring message.

EAT FRESH APPLES WHILE IN SEASON

Bite into an apple. Taste good? Try a big wedge of still-hot apple pie, maybe with a scoop of ice cream. Good too, isn't it? Dig into a spiced and sauced baked apple. Maybe the best of all, huh?

All this is to say that apples are mighty good eating.

"And now is the time to enjoy plenty of them—during harvest-time," says Dorothy Overbey of Auburn University.

Though apples are available the year-round, they are most abundant from now till December.

And probably the most familiar—and best—apple now hitting the market is the Red Delicious variety. This is the big red beauty easily recognized by five knob-like points on the blossom end.

"When it comes to eating out of the hand and making fruit salads, you just can't beat the Red Delicious," says the Extension specialist.

Cooking and baking varieties such as Jonathan, McIntosh, Stayman and Wealthy are also moving into grocery stores.

"In buying apples, keep in mind what you're going to use them for," adds Miss Overbey. "For eating, fresh apples should be ripe. For sauce or pie, apples that are not quite ripe are often preferred."

Study bag labels when buying apples. They have information such as wholesale grade, variety, weight of package and size on them.

Grades run from U.S. Extra Fancy)the top grade), U.S. Fancy, U.S. No. 1 to U.S. Utility. These are based on maturity, color, cleanliness, shape and freedom from injury.

Before you rush off to buy bargains at a clothing sale, you should ask yourself why the merchandise is on sale. It may or may not be a bargain.

To clean a steam iron, first fill it with clear white distilled vinegar and steam for two minutes. Then let the iron stand overnight with the vinegar in the reservoir. Throughly rinse the iron with clean water.

More than 150 miniature replicas of famous shrines and churches, built by a Benedictine monk, are displayed at the Ave Maria Grotto in Cullman, Alabama.

Terrazzo floors are decorative, durable and simple to maintain.

FARM LOANS

If you need money to pay your debts — buy more land — buy tractor, farm tools — Refrigerators — Stoves — To improve your buildings — to build poultry houses

SEE A. S. MIREE, MANAGER

FEDERAL LAND BANK ASSOCIATION

618 North, 22nd Street, Birmingham, Alabama OR

Wales W. Wallace Jr.'s Office, Columbiana, Alabama

MUFFLERS AND PIPES HEADQUARTERS

We have added Brake Turning, Lathe and Machine Shop to our other operations to give our customers a more complete service.

WHOLESALE AND RETAIL

SEE US FOR ALL YOUR AUTO PARTS NEEDS
BIG SAVINGS ON ALL QUALITY LINES

CALERA AUTO PARTS

Phone 668-2557
Home Owned — Home Operated
Located ½ Block West of City Hall — Calera, Alabama

NORMAN CRAIG, Owner and Operator

SUNDAY DINNER

October 18, 1965

All Entrees include: One Meat, Two Vegetables, Tossed Green Salad (Choice of Dressing), Homemade Rolls, Tea or Coffee — Dessert, Chocolate Pudding

ENTREES

CHICKEN AND DRESSING WITH GIBLET GRAVY
BREADED VEAL CUTLET
SNAPPER FILLET WITH TARTAR SAUCE

VEGETABLES

Green Bean Casserole — Potato Salad
Harvard Beets — Fried Okra
Baked Squash — Sliced Tomatoes

$1.25
CHILDS PLATE $.85

Clara-Neal Restaurant

Calera, Alabama

Bird's BUILDING MATERIAL

CALERA

CALL 668-7941
COLLECT 668-2321

NASH DRUG STORE

Alabaster, Alabama

1c SALE

HURRY IN! IT'S AMERICA'S

GREATEST SALE

Two For The Price Of One
PLUS A PENNY

SALE STARTS OCTOBER 14th
ENDS OCTOBER 23rd

NOW! A WHOLE NEW SERIES OF ULTRA-LUXURIOUS CHEVROLETS

'66 CAPRICE

BY CHEVROLET

Caprice Custom Coupe—with exclusive formal roof line that comes on no other Chevrolet.

Caprice Custom Sedan—with superb new Body by Fisher elegance inside and out.

Caprice Custom Wagon—with fine new look of hardwood paneling on sides and tailgate.

Everything it takes to create a distinguished luxury car has gone into these new Caprices.

Beneath the formal styling elegance that sets the Custom Coupe apart, for instance, you'll find thick wall-to-wall carpeting, comfort-contoured seats and the look of hand-rubbed walnut on the instrument panel, glove compartment and inside door panels. You can order a finely instrumented console, together with new Strato-bucket front seats.

In the Custom Sedan, a new Strato-back front seat is available with bucket-type contours separated by a fold-down armrest. And in the equally opulent Custom Wagons, offered in 2- or 3-seat models, you can even order carpeting for the cargo area.

Each model rides super Jet-smooth. And for incomparably smooth power, you can specify Chevrolet's advanced Turbo-Jet V8 in either a 396- or 427-cubic-inch version.

The price of it all? Somewhat more than you're used to paying for a Chevrolet. But less, as your dealer will happily confirm—than the select class of fine cars these new Caprices invite comparison with in every detail.

See the new '66 Chevrolet, Chevelle, Chevy II, Corvair & Corvette at your Chevrolet dealer's

01 1829

Authorized Chevrolet Dealer In Columbiana
McDOW MOTOR COMPANY
COLUMBIANA, ALABAMA

Montevallo
CARL CANNON CHEVROLET
MONTEVALLO, ALABAMA

STERRETT NEWS

By Mrs. Pearl Hartsfield

Mrs. Lounell Shirley of Birmingham was the Thursday guest of her parents, Mr. and Mrs. J. E. Falkner.

Bill Fitts is in a Birmingham hospital very ill.

Mr. and Mrs. Otis Moore Jr. attended the wedding Friday night of Miss Sonja Johnson and Mr. Wayne Glascot, at the First Baptist Church in Leeds.

Mrs. Nell Driggers of Leeds was the Tuesday night guest of her son and family, Mr. and Mrs. Tony Driggers.

Mr. and Mrs. Otis Moore Jr., Sonny Faye and Cory, Mr. and Mrs. C. E. White, attended the Fair in Birmingham, Thursday night.

Douglas Acker and Cecil Edwards attended the Auburn and Chattanooga football game in Auburn, Saturday.

Mr. and Mrs. Jody Mintz, Mr. and Mrs. Harold Hinds, Mrs. Nalda Norris and daughters, all of Anniston were the Saturday guest of Mr. and Mrs. Bob Burns.

Mr. and Mrs. Tommy Avery and son of Clanton were the Saturday night guest of Mr. and Mrs. Tony Driggers.

The Sunday dinner guest of Mr. and Mrs. Elbert Miller were their daughter and family, Mr. and Mrs. Alton Brasher, Mr. and Mrs. G. L. Martin of Montgomery.

Murphy Grimes, brother of Mrs. Dorthy Stracner, passed away Sunday morning in a Birmingham Hospital.

Mr. and Mrs. Elbert Miller were the spend the night guest of their daughter and family, Mr. and Mrs. A. W. Brasher.

Mr. and Mrs. Donald Weldon and children, Mr. and Mrs. Garlin Gill attended the Fair in Birmingham, Friday night.

Mrs. Dan Armstrong (Vivian Abbott) was honored with a miscellaneous tea, Sunday from 2 to 4 p.m. at the lovely home of Mrs. Wayne Gill. Motif carried out was yellow and white. Refreshments of small cheese biscuits, sandwiches, cakes, nuts, mints, and punch were served to 38 guest. Out of town guest were Mrs. Alice Abbott (mother of the bride), Mrs. Dolly Taylor of Anniston, Mrs. T. W. Abbott of Leeds, Mrs. Brenda Pilkington of Cahaba Heights, Mrs. Gordia Duck and daughter, Sunshine, of Vincent, Mrs. Garlin Gill, Mrs. Donald Weldon. Mrs. Otto Arnold served at the refreshment table covered with lace cloth over yellow. Little Misses Dess Weldon and Kelly Garrett were gift receivers. Mrs. Tommy Garrett and Mrs. Kerry McGuire displayed the gifts. Mrs. Armstrong received many beautiful gifts. Mrs. R. E. Brasher registered the guest.

Mr. and Mrs. Ricky Pilkington of Cahaba Heights were the Sunday guest of Mr. and Mrs. Bill Howard.

Mrs. Estelle Shoemaker's Sunday guest were her daughter and family, Mr. and Mrs. Cecil Edwards and children of Harpersville.

The Adult Sunday School Class of Beulah Baptist was 100% Sunday and the Adult BTU Class had only one member absent.

Mr. and Mrs. Gene Abercrombie and sons, Mr. and Mrs. Otis Moore Jr., daughter and son were the Sunday dinner guest of their parents, Mr. and Mrs. C. E. White.

OBITUARY
MRS. LOUELLA BAKER

Funeral srevices were held Sunday afternoon, October 10, at three o'clock from the Four Mile Baptist Church for Mrs. Louella Baker, a former resident of Columbiana, who died at a Tuscaloosa hospital October 8, 1965.

Mrs. Baker, a Wilsonville native, had in recent years lived part of the time in Birmingham and part of the time in Tuscaloosa with two of her daughters. She was a member of the Four Mile Baptist Church, where she taught Sunday school.

She taught for a number of years in a small one-room school near the Four Mile church.

Survivors include two daughters, Mrs. H. Calvin Mann, Birmingham, Mrs. Woodrow W. Elliott, Tuscaloosa; one sister, Mrs. Zena Reinhardt, Charlotte, N. C.; one brother, Luther M. Lyons, Prattville.

Interment in Four Mile Cemetery, Bolton Funearl Home, directing.

world news in focus

The Christian Science Monitor
One Norway St., Boston, Mass. 02115

Please enter my subscription to the Monitor for the period checked below. I enclose $_____ (U.S. Funds)

☐ 1 YEAR $24 ☐ 6 months $12
☐ 3 months $6

Name_____
Street_____
City_____
State_____ ZIP Code_____

PM-2

Smokey Says!

UNITED IN FOREST FIRE PREVENTION!

Wilsonville News

By Margaret Mooney

Mr. and Mrs. Oland Smith attended the luncheon of the 51st Annual Meeting Program of the Alabama Tuberculosis Association, Alabama Thoracic Society held at the Thomas Jefferson Hotel this past week. The award of Orchids to Goal-Passing Christmas Seal Chairman was presented by "Queen For A Day Star" Jack Bailey. They also enjoyed seeing Miss Linda Folsom perform two numbers in the show, one of which she did in the Miss America Pageant in Atlantic City. This was an enjoyable occasion for both Mr. and Mrs. Smith.

Mirian Smith, daughter of Mr. and Mrs. Oland Smith celebrated her 9th birthday Tuesday, October 5th, along with her brother Marlin and the girls from the 3rd grade class of Wilsonville School. Those attending from her class were: Terri Johnson, Toni Reach, Susan Blackerby, Mary Ann Ingrma and Cathy Davis. Other guests attending were Deborah Johnson and Deborah Seale, along with Mr. and Mrs. Smith.

The Public Library in City Hall will now be open at a new time. The new hours will be from 1 to 3 o'clock.

As my mother and I were visiting in Childersburg recently, we had the occasion to pass by the new Childersburg Shopping Center. These new facilities are being built and will be operated by Mr. Sammy McEwen, a well-known businessman of Wilsonville.

Our congratulations to Mrs. Sarah Vanzant, who will be the new substitute mail carrier for route number two Wilsonville.

A would like to extend a "hearty hello" to Joe F. Smith, who is stationed with the Navy in San Diego, California. A lifetime resident of Wilsonville, he is now touring South East Asia for a short period of time. He keeps up with the Wilsonville News each week through the Shelby County Reporter.

Mr. and Mrs. Junior Lawrence and family visited in Cullman with daughter and husband Mr. and Mrs. James Allred over the weekend.

Mr. and Mrs. J. P. Wheeler of Vincent were Sunday afternoon guests of Mr. and Mrs. James L. Smith.

A short time ago Mrs. Lois Helms spent a few days visiting in Florida. Also last week Mrs. Helms, along with Manerva Bledsoe of Columbiana visited in Anniston. This week she spent some time in Birmingham visiting with her sister.

Mrs. L. R. Jackson, Peggy Rose and Mike from Anniston, paid a visit to Mrs. Helms recently.

Mrs. Felicia Chisholme of Alabaster was the weekend guest of Mr. and Mrs. A. M. Lokey and Mrs. O. F. Lokey.

PFC Wayne Cole was a recent guest in the home of Larry Revis and Mr. and Mrs. N. E. Revis.

The Battleship Alabama, svaed from the scrap heap by contributions from the state's citizens, is moored as a shrine in Mobile Bay just off Battleship Causeway.

MEET THE SWINGER

THE NEW POLAROID LAND CAMERA FOR ONLY 19.95

Have you seen it yet? We have the SWINGER, the amazing new low-priced Polaroid camera. It's the camera that "talks" to you — says YES right in the viewfinder when the exposure is perfect. It's full of surprises. And it gives you your black and white pictures in 10 seconds. Come in and see it today. It's the most camera in the world for the price!

DAVIS DRUG COMPANY
Columbiana, Alabama

"Polaroid" ® by Polaroid Corporation

ALABASTER LOAN

CAN BE A GREAT FRIEND —

When You Need Money For Auto Tags and Taxes

ALABAMA
58 - 100
19 Heart of Dexie 66

We Make Loans For Other Purposes Too.

ALABASTER LOAN & FINANCE CO., INC.

W. L. Swindall, Manager Phone 663-3158
Located in Old Bank Building — Alabaster, Alabama
(6 Doors North of Nash Rexall Drug Store)

BETTER HUNTING IN SHELBY COUNTY

Through GULF STATES PAPER'S Game Management Service

MORE AND MORE PEOPLE in Alabama take to the woods each fall. They have more time and means to spend their leisure hunting. But, too often, they are met by "no hunting" signs—or by no game to hunt.

Gulf States Paper has for many years issued permits for you to hunt in this county. But it does little good to have *land* to hunt on *if there is no wildlife to hunt!*

After long study, planning and experimenting, Gulf States has begun a large-scale game development program. It involves restocking projects, game food plots, better protection, maps for hunters. The goal of the program is to build good hunting throughout the company's 350,000 forest acres. Where hunting is now poor there will be restocking programs. Where there is now good hunting, Gulf States' expanded Game Management Service will provide more protection to see that it stays that way!

It's a big job and one that needs your help. To make it possible, a permit fee is being asked to help finance the program.

HOW MUCH? There are three types of permits, letting you choose the type of hunting you wish to do. For the cost of three boxes of shells you hunt on close to a third of a million acres. For the price of three packs of cigarettes you can hunt small game in your home county all season.

Fill out the coupon and mail it today. (Want to know more? Just ask us.) You can help us bring *better hunting to you.*

MAIL WITH YOUR CHECK OR MONEY ORDER TO:
HUNTING PERMITS
GULF STATES PAPER
BOX 3199
TUSCALOOSA, ALABAMA

Please send me the following type of permit, for which I enclose the appropriate amount:

ALL COUNTIES
(Hunt legal game in 20 Alabama Counties) $10.00 ☐

RESIDENT COUNTY
(All legal game in county where you live) 3.00 ☐

RESIDENT COUNTY, Small Game
(Hunt all legal game *except* deer and turkey, in county where you live) 1.00 ☐

Name_____

1965-66 Hunting License #_____

Address_____ City_____ County_____

Indicate the areas you wish to hunt so maps may be included with your permit. Additional permits may be ordered without the form; please include information asked for above.

Permits Also Available From Jim Haynes Or Lewis Walker In Columbiana

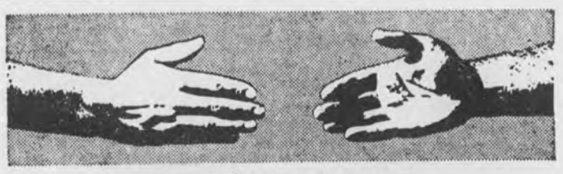

meet your new
McCULLOCH
CHAIN SAW DEALER

If you own a chain saw or are thinking about buying one, remember this name and address for complete chain saw sales and service. Better yet, tear out this ad and put it in your telephone book where you'll be certain to find it when you need it. Drop in and see us anytime . . . even if it's just for a little helpful advice or information about your saw or one you are planning to buy.

McCULLOCH
Akers Chain Saw
COLUMBIANA
ALABAMA

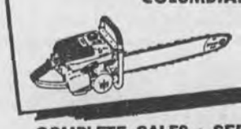

COMPLETE SALES • SERVICE • REPAIRS
CHAIN SAWS / CHAIN / ATTACHMENTS / ACCESSORIES
EASY TERMS WITH APPROVED CREDIT

Social and Personal Mention

MILDRED WHITE WALLACE, Society Editor

NATIONAL NEWSPAPER WEEK

This is National Newspaper Week and a reminder that your County newspaper appreciates your support thru subscriptions and advertising. Many of our friends from all over Shelby County who came into town this week to purchase auto tags, have paid us a personal visit and renewed their allegiance to the Reporter for another exciting year. This courtesy is gratefully acknowledged.

A. C. Walton, a former resident of Columbiana, now residing in Birmingham, and his son, Staff Sergeant James Walton, of the U.S. Air Force, recently returned from Germany — now stationed in Robbins Air Force Base, Georgia, were guest in our office Saturday. During their visit, Mr. Walton asked that we renew his subscription to the Reporter so that he "would not miss a single issue"—This—we gladly do—and thank him for his loyalty thru the years.

Glad to report to Miss Gertrude Bishop's friends that she is convalescing satisfactorily this week in Shelby Memorial Hospital.

Mr. and Mrs. John Thompson are enjoying a cross country trip to San Antonio, Texas, this week where they will be the guest of their daughter, Mrs. Nick Smith and Mr. Smith.

Mr. and Mrs. Melvin Yates of Sylacauga were week end guests of Mrs. W. W. Wallace.

The Rev. Earl Gordon, pastor of the Columbiana Methodist Church is holding a series of revival services in the Methodist Church in West Blocton this week. The Rev. Monroe Lewis of Huffman, a former pastor of this church, delivered the message at the Sunday evening worship hour in Columbiana.

GENE SHOCKLEY

Gene Shockley, a Music Major in Alabama College, has been employed by the Columbiana Methodist Church to direct the Youth Choir. Mr. Shockley will assume this responsible position next Sunday evening.

Mr. and Mrs. Neal Stinson spent last week end in Goodlettsville, Tennessee as the guest of their daughter, Mrs. Jimmy Crabtree and Mr. Crabtree. They received their initial introduction to their great-grandson, Timothy Busby, son of Mr. and Mrs. Mike Busby (Leanne Crabtree) who are living in Cookeville, Tennessee where Mike is a Senior at Tennessee Tech.

Mrs. Mildred Peterson attended the wedding of Miss Mattie Burnett in Goodwater, Wednesday.

Owen Joiner was ordained as a Deacon in the First Baptist Church at the Sunday evening hour of worship.

1 COL. X 5" MAT, 1965 FALL 1¢ SALE ON NATIONAL ADVERTISING

Watch for it! Big 10-Day

Rexall ORIGINAL

1¢ Sale

Starts Thursday October 14th

America's Greatest Drug Store Event

Hundreds of items at 2 for the price of 1 PLUS A PENNY

DAVIS DRUG

Columbiana, Alabama

OCT. ANNIVERSARIES

Oct. 14 marks a wedding anniversary for Mr. and Mrs. Hugh Kershaw and birthday celebrations for Connie Sue Benson, Linda Bentley, Debbie Lavender, Bobby Shrader and Steve Pierce. Oct. 15 means cakes and candles for Bertha Cosper, Charles Gibson and Oliver Milstead. Oct. 16 will be birthday-time for Woody Glenn, Clara Lee Hughes, Karen Holcombe and Everett Scruggs. Mr. and Mrs. I. C. Whittle will observe the passing of a wedding anniversray on Oct. 17, and Harold Benson and Emily Guthrie will celebrate their birthdays. Mr. and Mrs. Leon Kelley, Sr., will receive "happy wedding anniversary greetings" on October 18—and birthday wishes will be extended to: Chuck Brackett, Steve Cox, Betty Hadaway, Debra Vick and Frank O. Walton. Oct. 19 will be "candle-puffin out-the-years-time" — for: Jeff Armstrong, Frances Seale and Donna Kaye Walton. Oct. 20 will be a birthday anniversary for David Jones, Bill Parrish and Myra Vick. Oct. 21, you may extend "Many happy returns of the day" wishes to Barbara Foster and happy wedding anniversary wishes to Mr. and Mrs. Arvel Benson.

Practically all local 'collegiates from Auburn, University of Alabama, Howard and Alabama College were in Columbiana for the "Homecoming" Week end. Among those whom we had the privilege of greeting with a brief "Hello" were Grace Ozley and Johnny McGraw, Charles Thornburg, Conrad Fowler, Nan Hill, Beverly Upchurch, Sam and Judy Roberts, Kathy and Nena Carter, Shirley Wallace, Betty Rose Wood, Tommy Brackett, Rusty Hardin, Fran Graf, Jerry and Ricky Carter, Jeff and Janice Falkner, Jim Ray, Rick McDow, Sissy Roberts, Carol Harrison, George Bentley, Skipper Smith; and Bruce Dean received a warm welcome home prior to his departure for overseas duty with the Marine Corp.

COUNTY STUDENTS AT JS

Shelby County has 13 students enrolled at Jacksonville State College this fall. They are listed as follows:

Columbiana: Donald Gregory Gordon, senior; Glenda Nell Templin, junior.

Alabaster: William James Mathis, freshman; Mary Frances Denham, junior.

Siluria: Linda Dianne Payton, James William Taylor, freshmen.

Sterrett: Patricia Annis Strother, sophomore; Gay Whitaker, Donna Smith, juniors; Mathus Ronald Weldon, senior.

Vincent: Elizabeth Blankenship, junior.

Wilsonville: Judy Mae Jones, junior.

Chelsea: Bunny Mae Weldon, junior.

Montevallo, Barclay Cooper Fisher, sophomore.

The largest enrollment in history is reported this fall by Dean Lawrence R. Miles, registrar, with more than 4,000 students having registered at the beginning of the semester.

Fifty-one Alabama counties, 21 states and 15 foreign countries are represented in the enrollment.

POT LUCK SUPPER

The annual Camp Branch School "Potluck Supper" will be held in the school lunchroom on Saturday, October 16th at 6:30 p.m.

The supper is sponsored by the P.T.A. to solicit subscriptions to the PTA Magazine, Mrs. Jimmy McQueen is chairman of the Magazine Committee.

Friends are invited to come and bring a covered dish.

PFC Wayne Cole, after spending two weeks in Columbiana, as the guest of his parents, Mr. and Mrs. Hop Cole, has gone to Ft. Sill, Oklahoma for a special U.S. Army assignment.

Mr. and Mrs. Bruce Alverson, Miss Jeanette Niven, Mrs. Lessie Niven, Mrs. W. H. McDaniel and Linda McDaniel of Oneonto will spend this week end in Gatlinburg, Tenn.

Mrs. Dixie Shealey, Mrs. Margaret McGhee and Mrs. E. M. Young spent the week end in Atlanta, Ga., as the guest of Mr. and Mrs. Henry Baker.

Recent Bride

MRS. CHARLES ALLEN JONES

Miss Betty Jean Foster and Charles Allen Jones, son of Mr. and Mrs. A. C. Jones, were married Sunday, September 12 at 4 p.m. at the home of the bride's parents, Mr. and Mrs. Jack Foster. The Rev. William A. Carter, the bridegroom's uncle, officiated.

Miss Doris Foster, her sister's maid of honor, wore an Empire dress of crepe with gold bodice and mortar skirt with a matching veiled-bow headpiece. She carried a bronze chrysanthemum.

The bride's father gave her in marriage. She wore a peau de soie and Alencon lace gown with a Watteau train. Her illusion veil was caught to lace petals and pearls, and she carried orchids and chrysanthemums.

Mr. Jones was his son's best man. Jimmy Jones, brother of the bridegroom lighted the candles, and Billy Taylor, cousin of the bride, was ringbearer. Mrs. David Glenn, sister of the bridegroom, kept the bride's book.

For her daughter's wedding, the bride's mother vhose beige crepe with matching accessories and bronze orchid. The bridegroom's mother chose blue crepe and lace with matching accessories and bronze orchid.

For traveling the bride wore a crocheted linen suit with camel accessories and wore the orchid from her bridal bouquet.

After a wedding trip to Texas, the couple are at home in Columbiana.

Friends and former patrons of Brasher's Grocery Store, will be glad to learn that Jimmy Brasher is now managing the Meat Department at Rasco's. He will be glad to have a visit from you.

The S.C.H.S. Wildcats — after chalking up their 39th football victory in a spectacular performance last Friday night, will journey to Childersburg this week to face the High School Tigers from this town in a race for the oval pigskin.

HANDBOOK

The new Boy Scout Handbook is now off press. This book is the first revision in nearly ten years and is the seventh edition of the Boy Scout Handbook which was first published by Dr. James E. West with the help of Ernest Thompson Seaton and with the endorsement of Theodore Roosevelt in 1910. This book should be in every Library in the State.

Mr. and Mrs. Oakley Vincent have returned home following a delightful trip to New York and the Worlds Fair.

RUMMAGE SALE

A Rummage Sale is being held on the Methodist Church Lawn October 15 and 16 sponsored by the Novella Club of Columbiana. You are invited to stop by and pick up some real bargains.

WILSONVILLE FINE ARTS CLUB MEETS

The October meeting of the Wilsonville Fine Arts Club, held in the home of Mrs. Joel Carey, opened with reading from the Bible the Twenty third Psalm by Mrs. Carey, club president. This was followed by a moment of silent prayer in memory of the late Mrs. Juanita Williams, who will be greatly missed, not only by each club member, but by all who were privileged to know her. Mrs. Williams was a charter member of the Fine Arts Club, and one of its most faithful members.

Eleven members were present, along with one new member, Mrs. Katie Lou Smith, and three guests Mrs. W. O. Parrish, Mrs. G. E. Beavers, and Mrs. Gene Reed.

A beautiful arrangement of fruit, in a three tiered crystal epergne, adorned the piano where Mrs. W. O. Parrish, piano teacher of Columbiana, brought the program, "Inspiration In Music," which held each one spellbound. Mrs. Parrish explained how various composers were inspired to write certain compositions, and how music affects us in our daily lives. She then played beautiful renditions of the following selections, "Aria" by Bach, "Largo" by Handel, "Moonlight Sonata" by Beethoven, "Reverie" by Debussy, "Polka" by Shostakovitch and "I'll See You In My Dreams" a George Shearing arrangement.

The November meeting will be held in the home of Mrs. Everett Scruggs, with Mrs. J. M. Merrill giving the Thanksgiving program.

Mrs. Gene Duffey,
Publicity Chairman
Fine Arts Club

MAURICE DALE BENEFIELD

Maurice Dale Benefield, Rt. 1, Chelsea, is among a record 460 freshmen enrolled this fall at Anderson (Ind.) College. The Church of God liberal arts school has a registration of almost 1,400 students from over 40 states and a dozen foreign nations. Benefield, anticipating a pre-ministerial study, is the son of Rev. and Mrs. Andrew W. Benefield. He is a graduate of Shelby County High School, Columbiana.

Mrs. M. J. Grelier, Mr. and Mrs. Charles Grelier and family of Birmingham were recent guest in the hospitable home of Mr. and Mrs. Charlie Tinney.

Mr. and Mrs. Harold Harlin will leave Columbiana Friday for a cross country trip to Miami, Florida where they will be the guest of her parents, Mr. and Mrs. Mossbarger.

Mr. and Mrs. Russell Seay are spending this week in Little Rock Ark., as the guest of her daughter Mrs. John Machamer and Mr. Machamer.

MONTEVALLO F.F.A. NEWS

Forty eight FFA members attended the State Fair last week and all enjoyed the exhibits, livestock, and midway attractions.

Twenty five bushels of Loblolly pine cones have been sold by FFA members to Kimberly-Clark Corp. at $1.75 bushel. More cones will be sold this week.

The first chapter meeting this school year was held on Tuesday, Oct. 12th. The activity program was discussed and membership cards issued. The chapter has 92 members and expects to reach the goal of 100 by Nov. 1st.

H. W. Green, District Supervisor from Auburn, visited the county last Thursday and outlined several phases of the Voc. Ag. program.

M. Thornton, our advisor, will attend a special district AVA meeting along with other vocational workers at Holiday Inn at Clanton October 20 at 6 p.m.

The Greenhand FFA Unit will elect officers for the year at their first meeting on October 26th. They will attend the annual recreational meeting and game hunt October 27.

The film "Miracle of the Vine" was shown to the Ag. classes last Monday.

Terry Herron and Lonnie Thompson will report on their trip to Kansas City next week. They will be at the National FFA meeting through Friday this week.

Alabama's Old Age Program

Alabama's programs for the aged administered by the Department of Pensions and Security—old age pensions and medical assistance for the aged — compare favorably with their national counterparts.

Governor George C. Wallace revealed today that the current national average old age assistance payment is $80.36, of which $18.04 is for medical care. In Alabama the $67.76 average payment includes $10.70 for medical care.

"Thus the difference in money payments is a little over $2.00 while that in medical care vendor payments accounts for more than $10. Alabama ranks second only to Louisiana in the number of old age pensioners per thousand aged population. In fact, Alabama has over three times the national figure — 394 per thousand in Alabama and 117 per thousand nationwide," Gov. Wallace said.

It was pointed out by Governor Wallace that the medical assistance for the aged program in Alabama reaches less than one per thousand of Alabama's aged population. The average monthly payment for MAA in Alabama is higher than that for the Nation $310.26 compared with $190.48) because most of Alabama's expenditures are for hospitalization while some of the other states have programs that include a number of other items.

Bookmobile Schedule

Monday, Oct. 18

Lee Apts. - Helena 8:50; Helena School 9:10; Watts Apts. - Helena 11:45; W. R. Hill Home 12:00; Acton Community 12:15; Daniel Home 12:50; Bishop Home 1:15; Gordon Cross Home 1:40; Oak Mountain Trailer Park 2:15

Tuesday, Oct. 19

Grover Smith Home 8:20; Shelby Elementary School 8:40; Shelby Co. Elem. Training School 10:00; Shelby Co. High Training School 11:00; Columbiana Elementary School 12:30; Wilsonville Public Library 2:15

Wednesday, Oct. 20

Lois' Grocery 8:30; Valley Apts Alabaster 9:10; Thompson High School 9:35; Wilson's Store 12:15; Paul Cost Home 12:35; Loudon Home 12:55; Virginia Knight Home 1:20; Martin's Garage 1:50; Moore's Cross Road 2:10; Hubbard Moore Home 3:10

Thursday, Oct. 21

Niven's Service Station 8:30; Brasher Home - Simmsville Rd. 9:00; Red's Place - Narrows 9:20; Williams Home - Narrows 9:35; Dewitt Hill Home - Highway 280 10:00; Ashworth Home 10:20; Attaway Home 10:40; Taft's Cross Road 11:10; Portera Home 11:25; Wynn Home 11:40; Rutherford Home 11:55; Denson Home 12:35; New Hope Community 12:45; Bishop's Store 1:00; Martin Home 1:15; Valley School 1:30; Sentell Oil Co. 2:45; Johnson Home - Lee Trailer Ct. 3:00; Keystone 3:20

Engagement Announced

MISS JUDITH LYNN CALLAGHAN

Major and Mrs. Thomas W. Callaghan, of Iraklion Air Station, Crete, have the honor of announcing the engagement of their daughter, Judith Lynn, to Airman Freddie Dell Williams, son of Mr. and Mrs. D. R. Williams of Montevallo, Alabama.

Miss Callaghan attended Dreux American High School in Paris, France, and is planning to enter a school of Dental Technology. She is currently residing with her parents in Iraklion, Crete.

Airman Williams is a graduate of Montevallo High School, Montevallo, Alabama and attended college at Alabama where he plans to return upon completion of his military obligation.

The wedding is planned to take place in the Iraklion Air Station Base Chapel on November 26th, 1965.

Clearing Freedom's Trail

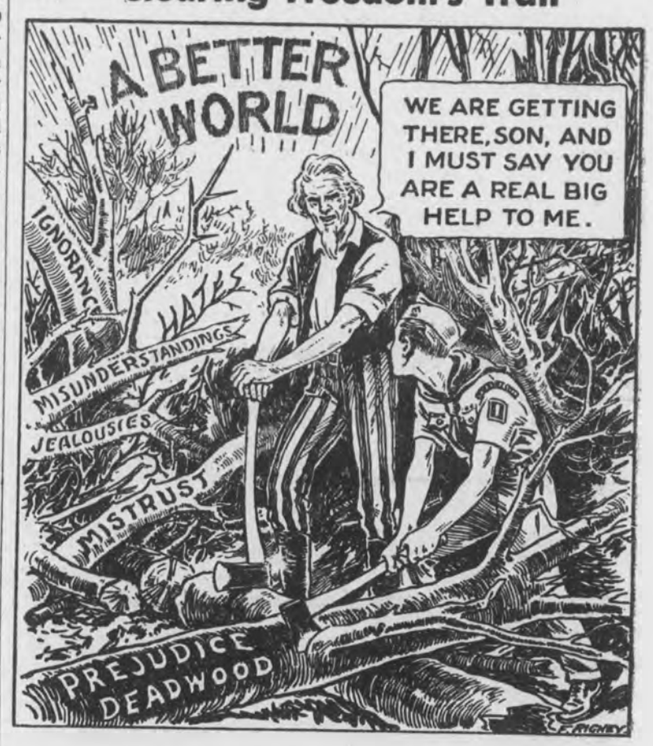

YOU CAN START LOSING WEIGHT THIS WEEK!

IT'S EASY WITH SLENDER-X® by P.D.A.

This amazing slenderizing formula, available with no prescription necessary, can help you become the slim and trim person you want to be! Simply take a small Slender-X tablet before each meal. Slender-X goes to work immediately to put an end to your excessive food craving. As Slender-X helps you stop your extra food intake, it starts you on the way to a more attractive self.

IT REALLY WORKS!

How many pounds do you want to lose . . . 10, 30, even 45 pounds . . . or more? You can do it with Slender-X just like people are discovering all over the country. You have nothing to lose except those unsightly pounds. And if you aren't completely satisfied, you'll get your money back. So get on the road to a better-looking you this week!

GET IT TODAY AT YOUR DRUG COUNTER

SLENDER-X By P.D.A.

Or Just Mail This Coupon To:

$3.00 Box of 63 Tablets (3 Weeks Supply)

I want to start losing weight this week. Mail me a full 31-day supply of Slender-X for just $3.

NAME .....
ADDRESS .....
CITY ..... Zone ..... State .....
☐ Charge ☐ C.O.D. ☐ Payment Enclosed

Columbiana Drug Co.

COLUMBIANA ALABAMA

ARMY CARTOONIST HONORED—Sgt William J. Dolan (left), winner of the most talented cartoonist in the Armed Forces award from the National Cartoonists Society, shares the spotlight with WAC Sp5 Libby Christmas, 1965 model for Vic Herman (center), creator of World War II's "Winnie-the-WAC," during the World War II anniversary meeting of the Society. Sergeant Dolan was selected from 250 servicemen-cartoonists who submitted entries. He was awarded a three-year scholarship to an artist-illustrator correspondence course and a check for $200. Mr. Herman donned his World War II uniform for the occasion.

More Welfare Workers Needed

About 60 children welfare workers are needed at once in the Alabama pensions and security program, according to a statement released today by Pensions and Security Commissioner Ruben K. King who urged qualified persons to contact his office.

The department is located at 64 North Union Street, Montgomery.

Jobs are in county departments of pensiosn and security in nearly evrey county. Most are new positions required by the U.S. Children's Bureau, while the others are open due to resignations.

"The work is varied and fascinating," King said. "The pay is good, fringe benefits are many and the future is secure."

Basic requirements for the positions, which are under the Alabama State Merit System, include graduation from a four-year college or university, at least one semester of one quarter of professional training in an accredited school of social work, and six months' experience in a social worker job with a public or private social agency.

King explained that certain social work courses such as undergraduate work at Alabama College may be accepted in lieu of professional school training, and that an additional semester in an accredited school of social work may be substituted for the required experience.

Pay range for the positions is $441 to $551, with 10 cents per mile paid for all official travel, and $11 per diem allowed if outside the county on official business. Appointment is normally at the beginning level, but the individual can be approved for a one-step raise at the completion of six months' probation.

Free insurance will soon be available to all state employees. Workers are covered both by the Alabama Employees Retirement System and Social Security and are granted sick and annual leave.

$4 Million Remain In General Fund

The largest balance of state funds in the history of Alabama was announced by Gov. George C. Wallace as the state begins a new fiscal year.

"A balance of more than $4 million remained in the general fund when we closed last year's books September 30, and a balance of more than $45 million is in the special educational trust fund. Both are record amounts," Gov. Wallace said.

The exact amounts are $4,075-351.14 in the general fund, and $45,349,178.83 in the educational trust fund.

"This is the result of sound fiscal policies and honest, efficient government. This is what I promised the people of Alabama, and I am happy to give this report of the stewardship of our administration," Govrenor Wallace said.

The balance in the general fund represents an increase of more than $3½ million over the past three years. The balance on Oct. 1, 1962, three and one half months before Gov. Wallace took office, was about $500,000.

"The surplus of more than $45 million in the educational trust fund is particularly significant. We can all remember the continuous years of proration when even the minimum budget for schools could not be met between 1956 and 1961.

"Beginning in 1963, the surplus in this fund has consistently grown to the record figures we have today," said Gov. Wallace.

The governor said he has directed the finance department and his cabinet members to continue the economy measures which have led to what he called "the finest economic condition the state of Alabama has ever enjoyed."

Qualified persons are urged to get further details from King's office.

OBITUARY

ROBERT EDWARD DESEAR

Mr. Robert Edward DeSear, 81, of Montevallo, passed away Saturday morning, Oct. 7th in a Birmingham hospital.

Survived by his wife, Mrs. Alma Cathcart DeSear; two daughters, Mrs. Louis Ebersole of Starkville, Miss., Mrs. James Hornsby of Tokyo, Japan; two grandsons, Capt. E. F. Baldwin, U. S. Air Force, Ft. Benning, Ga., Robert Elliott, Wichita Falls, Texas; two great-grandchildren, Steven and Andrew Baldwin; two sisters, Miss Bettie DeSear of Birmingham, Mrs. Fannie Settoon of Demopolis; one brother, Holman DeSear of Demopolis.

Funeral services were held Saturday at 2 p.m. from the First Methodist Church of Montevallo, interment in the Montevallo Cemetery.

Active Pallbearers were C. H. Chism, Joe Doyle, S. M. Mahan, Bloomer Wilson, Owen Eddings, and Brewer Carpenter. Honorary pallbearers were Board of Stewards and Board of Trustees of the First Methodist Church of Montevallo, Dr. L. C. Parnell, Dr. Lewis Karkland and Dr. Leslie Hubbard.

Brown Service Funeral Home, Birmingham, in charge.

CALERA

CALL 668-7941

COLLECT 668-2321

Boggs Explains Boy Scout Program

If the program of Boy Scouting is run correctly, what red blooded American boy would not want to become a Tenderfoot Scout. Well, how do you go about it?

If you are eleven years old, like adventure, outdoors, new skills, new friends, high ideals and fun, you need to talk to some of your buddies who are already Scouts and find out where you can join. Once you attend your first meeting, the Scoutmaster will tell you what to do, and he will assign a boy to help you get ready to pass your tenderfoot test.

Everything you need to know and study is in the Boy Scout Handbook which still sells for a dollar and sells second only to the Bible.

To pass the Tenderfoot Requirements, a boy must be able to repeat the Scout oath (or promise), the 12 points of the Scout Law, the Scout Motto, and the Scout Slogan and be able to explain the meeting of each in his own words. He must give the Scout sign, salute and handclasp and explain their meaning.

Describe the parts of the Scout uniform and tell when and when not to wear it. Describe the Scout badge and its meaning. Describe the flag of the United States of America and tell its history in brief. Demonstrate respect for the flag by showing how to hoist, display, fold, and salute it. Tell when to fly it.

The boy must whip the ends of a rope and know and demonstrate six basic knots and hitches.

He should read the outdoor code in the handbook and tell how to use it in the camping and hiking he will do as a Scout.

The new Scout will explain the name of the patrol he will join and give its call or yell and discuss the importance of the patrol to Scout activities.

Lastly, the Tenderfoot will review briefly with the Scoutmaster the things he will do to become a Second Class Scout.

(next week: Becoming Second Class)

Tom Boggs, Jr.
Dist. Scout Executive

OBITUARY

MRS. IDA VICK

Mrs. Ida Vick passed away while at the Columbiana Clinic on October 1, 1965. She was 85 years old.

Funeral services were conducted from the Mt. Era Methodist Church on October 3, interment in Mt. Era Cemetery.

Survivors are: two sons, Ray and Dalton Vick of Columbiana; two daughters, Mrs. Will Caldwell of Saginaw, Ala.; and Mrs. T. E. Morrison, Milbry, Alabama. One brother, Manin Davis, Wilsonville, 7 grandchildren and 17 great grandchildren.

Bolton-Walton directing.

A plastic band-aid can be used over the worn or cracked lining of shoes to prevent stocking snags.

EGG-TOBER CAMPAIGN UNDERWAY IN STATE

Alabama's $70 million egg industry is being spotlighted during the month of October.

The 1965 EGGtober campaign is already well underway throughout the state. This fall the Alabama Poultry and Egg Council is stressing the importance of a good breakfast for the entire family with its theme, "Better Have A Better Brekafast."

To help promote the drive, special merchandising aids are emphasizing tasty and nutritious dishes using eggs. Eggs are recognized as a source of highquality protein, iron, and vitamins A, B, E, and K.

Everyone is urged to start the day the two-egg way!

This year's EGGtober campaign is sponsored by the Poultry and Egg National Board and the state's egg industry.

If you spill orange or grapefruit juice on a fabric, sponge it immediately with cool water.

RUMMAGE SALE

Two Big Days! October 15 and 16 (Friday, Saturday)
At The
COLUMBIANA METHODIST CHURCH LAWN
Columbiana

Sponsored By Novella Club

Columbiana

OCTOBER IS BEEF MONTH

Eat More Beef!

Shelby County Cattlemen's Assn.

A. M. Muncy, President

Now At BOWDON'S ECONOMY Calera

3 ROOMS OF FURNITURE

ONLY $199.88

BOWDON'S ECONOMY STORE

Calera, Alabama

every used car a rouser

you'll cheer when you see these specials at our OK lot

check these swingers for back-to-school fun

1965 CHEVROLET

4 Door Impala, Full Power, One Owner

1964 PONTIAC

4 Door Catalina, Extra Clean, One Owner

1959 CHEVROLET

4 Door Brookwood Station Wagon, V8 Powerglide, Extra Clean

1959 CHEVROLET

4 Door Bel Air, 6 Cylinder, Powerglide

McDOW MOTOR COMPANY

CHEVROLET OK

Columbiana, Alabama

Thompson	54	Calera	6	Columbiana	23	Montevallo	18
Glenn	7	Catholic	6	Pell City	0	Jemison	0

Shelby County Football

By William Rasco

Playing probably their best game of the season, the Shelby County Wildcats turned back previously unbeaten Pell City 23-0. Led by their quarterback, Terry Falkner, the Wildcats couldn't do anything wrong. Falkner passed to Craig Furney good for 39 yards to set up Chuck Walton's 37 yard field goal and take a 3-0 lead after one quarter.

In the second quarter Falkner engineered the Wildcats to paydirt with Wayne Butler carrying the last 8 yards for the score. Chuck Walton's PAT failed and the first half ended with the Wildcats leading 9-0.

In the third quarter Wayne Butler turned right end for 36 yards to the Panther 16 yard line. Pell City was penalized to the eight yard line and the quarter ended with neither team scoring.

Early in the fourth quarter Falkner scored from one yard out and Walton added the PAT to run the score to 16-0.

Jeff Hand, reserve quarterback, intercepted a pass on the Panther 30 yard line and returned it to the 25. Hand then passed to Mike Liveoak for a touchdown play covering 25 yards. PAT by Walton was good. Final score 23-0.

Ends, Larry Brasher and Jerry Parker played outstanding defensive ball as they kept pressure on the Panther quarterback all night.

This week the Wildcats journey to Childersburg to take on the Tigers in the top game in central Alabama. This will be Childersburg's Homecoming and they have never lost a Homecoming tilt.

Montevallo won their first game in the new stadium by defeating Jemison 18-0. Montevallo struck early in the first quarter and scored after blocking a punt on the Jemison 35 yard line. Seconds before the first half ended Simpson passed to Barclay for a 32 yard touchdown and a 12-0 lead at half.

Their last score came in the closing minutes of the game as Simpson passed to Jones for a 15 yard touchdown and a final 18-0 score. Montevallo will try to improve their 2-2-1 record this week as they host the Verbena Red Devils.

Thompson Warriors had little trouble with winless Glenn and roared to a 54-7 score. Coach Darnell got a good look at his reserves as they played almost the entire second half. Thompson will meet county rival Calera this Friday night in their Homecoming game.

Mistakes kept the Calera Eagles from winning their fourth game as they fumbled four times against Catholic High of Montgomery.

Calera scored the first time they got the ball on a sustained drive with Kenneth Ledbetter going in from the one. PAT was wide. Calera 6 - Catholic 0.

A Calera fumble on their own 28 set up Catholic's score in the second quarter. Quarterback Sullivan scored from the one but PAT was wide, score 6-6.

Calera almost scored in the final quarter as time ran out with the ball on Catholic High's two yard line. Calera played one of their best defensive games giving up a total of only 98 yards.

Bruce Nichols and Jan Murphy played well on defense as Dee Franks carried the offensive load. Calera travels to Thompson this week in the county headliner.

LAST WEEK'S SCORES

Thompson 54, Glenn 7
Calera 6, Catholic 6
Shelby Co. 23, Pell City 0
Montevallo 18, Jemison 0
Childersburg 18, B. B. Comer 0

THIS WEEK'S SCHEDULE

Shelby Co. at Childersburg, HC
Calera at Thompson, HC
Verbena at Montevallo
West Blocton at Vincent, HC

PREDICTIONS

Shelby Co. 21, Childersburg 6
Thompson 12, Calera 7
Montevallo 30, Verbena 0
West Blocton 13, Vincent 7
Record 14-5

STANDINGS

	County	All Games
Shelby Co.	1-0	5-0
Vincent	1-1	2-2
Thompson	1-1	2-2
Montevallo	1-1	2-2-1
Calera	0-1	3-1-1

Montevallo Bulldogs Breaks Jinx On Field Beats Jemison 18 - 0

By Susie DeMent

Montevallo's Bulldogs made their record 2-2-1 last Friday night as they defeated Jemison 18-0 at Montevallo and broke the jinx on the new football field. Going into Friday night's game, the Bulldogs had played seven times in their new stadium since it was opened in September 1964. They had lost six games and tied one.

In Friday's encounter halfback Alan Barclay chalked up two touchdowns for Montevallo, snaring a pass for one and diving one yard for the other. Doug Jones lighted the scoreboard for the third six-pointer for the Bulldogs as he pulled down a pass in the end zone in the closing moments of the game.

Quarterback Ed Simpson, completing three out of five passes for a total of 65 yards, threw both TD strikes.

Montevallo got enough to win early in the game. The Panthers received the opening kick but could move only two yards upfield to the 34 before being forced to punt. A fired-up Bulldog line blocked the kick, and Montevallo took over on the Jemison 35. Nine plays later, Barclay plunged over from the one. Jones had a 14-yard sprint in the TD drive.

With but one minute left in the first half, a 15-yard penalty against the Panthers gave Montevallo possession on Jemison's 44. Jones got 12 yards in two ties, then Simpson fired to Barclay on the 20-yard line. Barclay pulled it in and outran all pursuers to score a second time for a 12-0 halftime lead.

A Jemison gamble that failed set the Bulldogs up for the final lly late in the fourth period. The Panthers recovered a Montevallo fumble on their own seven; but when three downs moved the pigskin just three yards to the 10, the Panthers tried their desperation gamble With less than two minutes left in the game, they called on big Richard Guy for the long yardage in their own backyard. He stomped out five of the necessary seven yards but yielded the plum to the Bulldogs on the 15.

From that point, one strike from Simpson to Jones did the job for the 18-0 kayo.

Jemison's stiffest bid for a score came in the second period when the Panthers drove to Montevallo's six. Pacing the drive were backs Jack Tillery and Richard Staggs. One pass from Tillery to Ray Carmichael, end, was good for 13 yards. Jones broke up a final pass attempt to halt the drive just six yards short of the payoff stripe.

Calera Eagles Tie Catholic Knights 6-6

Calera kicked off to Catholic but the Knights were unable to move the ball and punted to the 44. Calera started a drive that produced their only score as Ledbetter carried in from the one. Busby's PAT was wide. Calera 6 Catholic 0.

In the second quarter Catholic recovered a Calera fumble on Calera's 28 yard line. Five plays later Hoke Sullivan scored from the one and tied the score 6-6.

Calera drove deep twice in the third quarter losing the ball on downs at the 14 yard line once and losing a fumble on the 11. Catholic drove to the 18 and had a field goal attempt blocked by Robert Leslie.

Again in the fourth quarter Calera drove to the 18 yard line but fumbled. Catholic failed to move the ball at all in the fourth quarter. Calera drove 78 yards in eleven plays to Catholic's 1½ yard line but time ran out and they had to settle with a 6-6 tie.

	Calera	Catholic
First downs	12	6
Yds. rushing	212	98
Yds. passing	37	0
Total offense	249	98
Passes attempted completed	7-3	4-0
Fumbles lost	4	2
Punts	2	5
Punt average	42.5	39.5
Penalties	1-5	2-20

If you have extra space in your home freezer, it is nice to have frozen desserts prepared in advance for use when unexpected guests drop in.

CALERA
CALL 668-7941
COLLECT 668-2321

Wildcats Win Their Homecoming Game Over Pell City 23 - 0

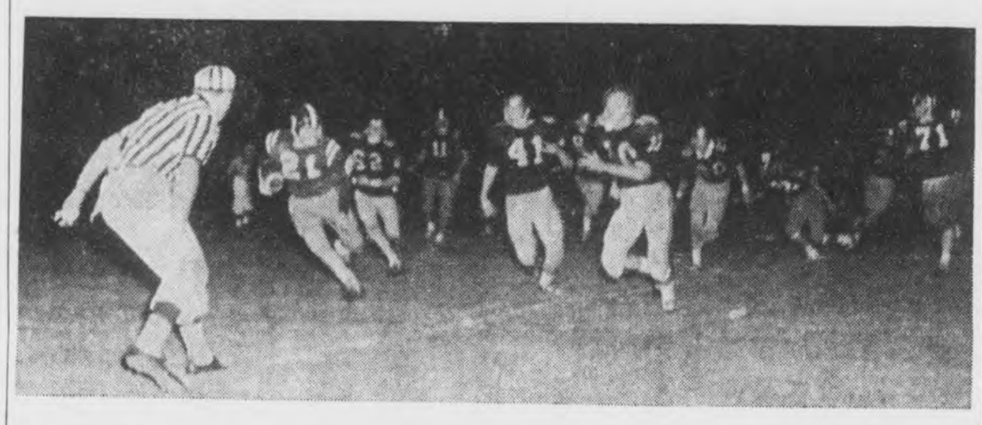

Shelby County Fullback Larry Brasher looking for running room in the Wildcat-Pell City game. Tackle Kenneth Wilder, No. 71, leads the blocking. Looking on, No. 11 Terry Falkner and No. 22 Perry Smith.

Wayne Butler, No. 21, turns right end for 36 yards against Pell City. No. 10 for Pell City is Ricky Wyatt and No. 71 is Shelby's Kenneth Wilder.

By Randy Fowler

Friday night was homecoming at Shelby County High School. With almost all of the homecoming activities already over, the big game between the Wildcats and the Pell City Panthers was about all that remained of that big day. The night was perfect for football and a large crowd was on hand. The Wildcats didn't disappoint a single one of their fans by beating the Panthers 23-0 and extending their undefeated streak to 39 games.

The Wildcats first struck early in the game. After kicking off to Pell City and stopping them on downs, Shelby County received the Panthers' punt and marched 51 yards on 6 plays to Pell City's 18 yard line from where Chuck Walton kicked a field goal. A 35 yard pass play from Terry Falkner to Craig Furney set up the field goal.

Early in the second quarter, halfback Wayne Butler scampered 8 yards for a touchdown. Butler's score capped a 57 yard drive by the Wildcats. Walton's extra point attempt was no good.

Late in the third quarter Butler ripped off a 30 yard run down to the Panther's 11 yard line. Three plays later quarterback Terry Falkner went over from the one Walton kicked straight and true making the score 16-0.

Later in the fourth quarter Jeff Hand intercepted a Panther pass on Pell City's 25 yard line. One play later Hand hit Mike Liveoal on a 25 yard touchdown pass Walton's kick made it 23-0.

Shelby County also held the lead in the statistics department. The Wildcats gained 282 yards with 14 first downs while Pell City picked up 86 yards with 7 first downs.

Offensive standouts for Shelby County were Falkner, Butler Perry Smith, and Larry L. Brasher while ends Larry W. Brasher and Jerry Parker and tackle Kenneth Wilder were the top defenders.

This week Shelby County plays Childersburg on their homecoming.

Edwards Big Saver
Home of
S & H
GREEN STAMPS
CARL E. EDWARDS, Owner
Calera, Alabama

WE ARE
Qualified To
Serve You
Columbiana
Drug Co.
Columbiana, Ala.

SEE McDOW
For Sales & Services
New & Used Cars
McDOW MOTOR CO.
Columbiana, Alabama 694-2061

For Top Notch Services
And Quality Parts
See JOHN FARR At
FARR'S AUTO PARTS
AND GARAGE
Columbiana, Alabama 694-9401

Good Sportsmanship Is More
Important Than The Score
Good Luck Athletes
Mooney Furn. Co.
Wilsonville, Ala.
694-7766

Shop us for brand name
Appliances For Your
Home
Smith & Franks
Supply Co.
Columbiana, Alabama

WESTERN AUTO ASSOCIATE STORE
WE HAVE a
Complete Line of
Sporting Goods
WESTERN AUTO
ASSOC. STORE
Columbiana, Alabama 694-7590

This Week's Most Outstanding Players

LINEMAN OF THE WEEK

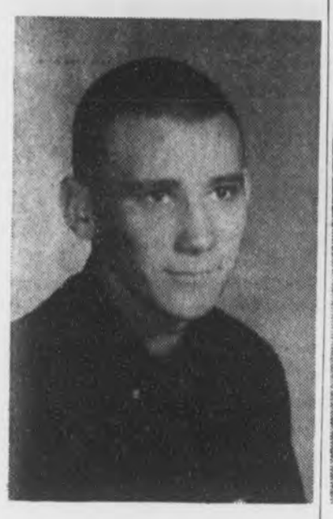

Marlon Payne

Marlon Payne, 6 ft., 185., Bulldog tackle, was where the action was when Montevallo defeated Jemison 18-0 last Friday. Outstanding on both offense and defense, this aggressive senior stayed in Jemison's backfield all night. He played a big part in leading a Bulldog line that held Jemison scoreless—a team that had averaged 23 points per game before last Friday night.

BACK OF THE WEEK

Terry Falkner

Terry Falkner, Shelby County High Quarterback, led his team to a 23-0 win over Pell City. Terry passed 39 yards to Craig Furney to set up the Wildcats first score (a field goal). He scored one touchdown on a keeper play in the fourth quarter and called a good ball game as he kept the Panthers' defense off balance with his running of the option play and his fine passing.

SCORE EVERY TIME! TRADE WITH OUR ADVERTISERS

Homecoming At Shelby High

Pictured above is the Shelby County High School's Homecoming Float. Reigning over this occasion were: "Homecoming Queen" Carolyn Capps and her attendants: Gail Horton and Marilyn Tolleson. The Court Jester is Spin Spires.

By Wylodean Hill

PEP RALLY

Homecoming festivities at Shelby High got underway on Thursday night with a pre-game pep rally on the football field. The Pell City Panthers were burned in the big bon fire as the cheerleaders led cheers for the Wildcats. Coaches Bulger and Cost were presented and gave a few remarks about the coming game. The captains for the game were also presented and said a few words of encouragement to the students and players. The captains were Kenneth Wilder and Norman Lefkovits. A parade through the streets led by the firetruck raised the spirits of everyone.

PARADE

The carefully hidden floats were brought out for the finishing touches Friday morning and committees from every grade in high school worked busily to have the best one! The theme for this year was "Cartoon Time" and everything from Popeye to Dick Tracy had been cleverly revised to fit the football motiff. By 1:30 the floats were in position and ready to roll, thanks to an excellent job done by Rick Smith, Vice-President of the Student Council (officer in charge of Homecoming) and President Bobby Thornburg.

Following the police and Firetruck escorts was the beautiful Homecoming court — Carolyn Capps (head cheerleader) graced the throne of the Queen, very regal in a gown of white with a bouquet of roses. Attendants were Jean Horton and Marilyn Tollison. These girls were very elegantly dressed in white also and made up one of the most beautiful floats in any parade!

Following the Queen's Court was a convertible bearing "Miss Shelby High" of 1965-66 — Personable Glenda Bradberry, a senior who reigns over all school activities.

The "Wildcats" were all penned up together in a school bus looking and acting anything but the "Underdogs", (a title given them by one of the Birmingham sports writers).

FLOAT WINNERS

Winning first place in the school float division was the Junior Class. Their float depicted the Wizard of Id inventing the monster that "tore up" the panthers. Second place winner was the Senior Class presenting Dennis—the Menance to All! Third place was taken by the Jr. I Classes. Jinx the Cat was cleverly hating the "meeces (panthers) to pieces". In the Club division, the Vignette Club's Popeye the Sailor man complete with Olive Oyl, Wimpy, and Sweetpea, capped first place ribbon. Second place ribbon was taken by the Novella club and third place went to the Culture Club.

The Kindergarten group, as always, came up with a parade of cartoon characters all their own, and was the highlight of the entire parade. A special winner's ribbon was awarded this group.

Judges were Mrs. Rux Carter, Mrs. Homer Joiner, and Mr. Buck Clark.

REUNION OF THE CLASS OF 1915

The Home Ec Department at 5:30 was the scene of a glorious reunion as 16 grads of the Class of 1915 and their guests met together for a banquet. Mr. J. H. Upchurch was host for the group. "Old times" was the subject of their converastion and the time passed too quickly. After the banquet they were the guests of the school at the game, sitting in a section reserved just for them.

CEREMONIES AT THE BALL GAME

Tension mounted as the time drew near for the big game. Alumni from all over the state were gathered to see the team of their Alma Mater perform. The varsity team ran through the traditional goal post covered by a huge painting of the wildcat as they were presented individually to the expectant group. The entire team lined up in military columns to salute the queen and her attendants as they were driven onto the field. Escorting Queen Carolyn Capps was Larry Wayne Brasher, Attendant Jean Horton's escort was Larry Wilson and attendant Marilyn Tollison's escort was Norman Lefkovits. These young ladies were beautifully dressed in fall suits and made a spectacular picture as they were escorted through the ranks of the "Wildcats." Mr. J. H. Upchurch crowned the queen and flowers were presented by Shelby High's Glenda Bradberry.

The half-time show put on by the band carried through the homecoming theme and presented an "ole time" theatre with cartoons of yester years.

Mr. J. H. Upchurch recognized the class of 1915 and introduced Mr. A. P. Longshore, Coach and teacher of the group who presented the members of the class to the audience. True to form, the "Wildcats" came through with flying colors and won their 39th victory to show their appreciation for the faith in them held by the Alumni and friends. The "Underdog" label was surely shaken off and they really did "Tear up the Panthers."

Hand Picks Up Yardage

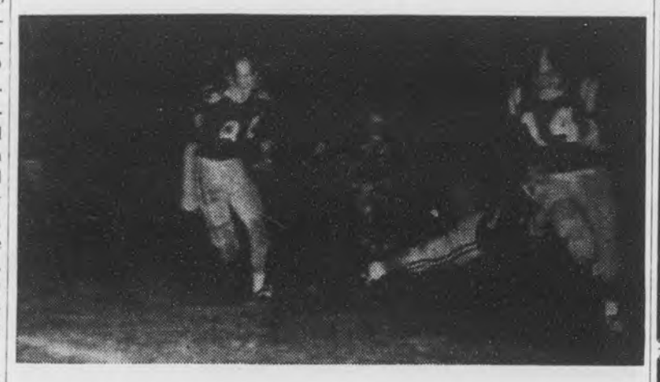

Jeff Hand, No. 14, Shelby Co. quarterback, gets away from Pell City's Rick Wyatt for 24 yards and a first down on the Panther 25 yard line.

AFTER GAME ACTIVITIES

Parties for all groups were in session after the game. A coffee for the Alumni Association was held in the school lunchroom and a dance for the students in the Rec building.

About 150 members of Shelby High's Alumni Association met together for coffee and cake. President Mike Nivens welcomed the group and held a short business session. Walter B. White, Jr. the vice president presented the speaker, Mr. A. P. Longshore. Mr. Longshore was the first football coach at Shelby High and had many interesting happenings to relate. He presented the members of his football team. The dance at the Recreation Building was under the direction of Mrs. Lois Bentley, Cheerleader Sponsor, with the cheerleaders being hostesses. The "Monarchs" from Chelsea furnished the music for about 200 students to dance away the few remaining hours of a most perfect homecoming.

Clearing Freedom's Trail

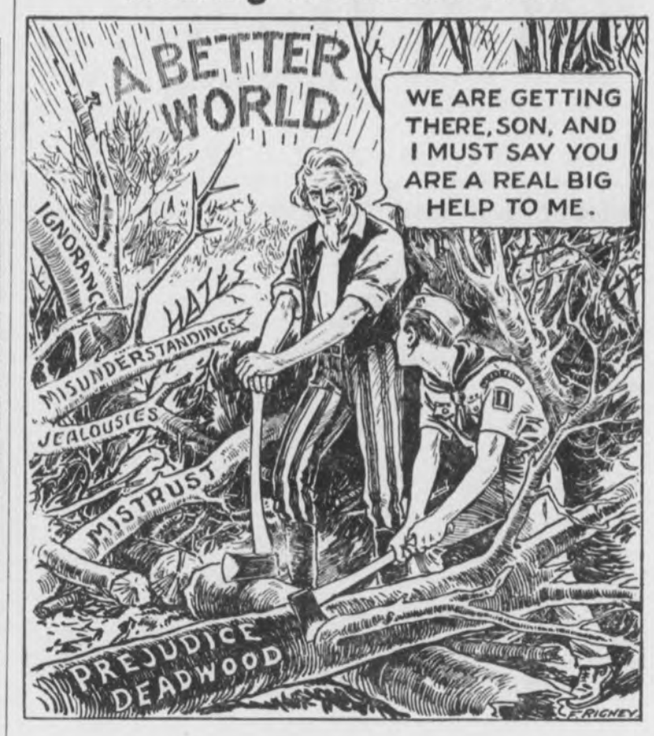

Support Your Local Boy Scouts

SUPPORT THE HOME TEAM

SHOP US FOR ALL YOUR HARDWARE NEEDS
A & L Hardware
Bruce Alverson and Francis Leonard
Columbiana, Alabama Phone 694-6011

SHOP US FOR QUALITY MEATS & GROCERIES AT LOW LOW PRICES
RASCO'S SUPER SAVER
Columbiana, Alabama 694-2351

Trained To Fill Your Doctors Prescription
DAVIS DRUG
Columbiana, Alabama
Call 694-7103
SERVING SHELBY COUNTY with top Quality Products

O. K. Rubber Welders
Columbiana, Ala.
Good Tires Make For A Good Ride

SHOP FALKNER'S
★ Latest Styles
★ Brand Name's
★ Fall & Winter Sports Wear
★ Top Quality at Low Prices

Columbiana Jaycees Annual
Halloween Candy Sale
Monday Night Oct 18th
(Jaycees serve your communitity)

R. C. A. COLOR T. V.
WIDE SELECTION OF '66
2 — '65's AT REAL BARGAINS
BIRD SUPPLY CO.
WE SELL BETTER FOR LESS
WE SERVICE WHAT WE SELL
Calera, Alabama 668-2161

WANT ADS!

USE THIS COLUMN TO BUY, SWAP, SELL OR TO ADVERTISE FOR THINGS YOU NEED

Only 75c for 25 words or less and 3c per word for each word in excess of the first 25

SHRUBBERY FOR SALE — Shrubbery for sale in containers ready for planting anytime of the year. Call 694-7269 or visit R. L. Hollis Nursery in the Fourmile Community. 9/13tf

SPECIALS — Unfinished pillow cases 19c each. Mission Valley 3 yds $1.00; Domestic 5 yds. $1.00; Cotton flannels 10c per yd. Dixie Cloth Barn, U.S. 31, Pelham 2/28tf

GENERAL HOUSE REPAIR — Large or small. Free Estimates. R. L. HOLLIS, 694-7269, Route 1, Wilsonville, Ala. 12/60tf

FOR SALE — Permanent type Distemper, Hepatitis, Lepto Vaccine for Dogs $2.40. Davis Drug Co., Columbiana, Ala. 9/30 10/6,13,20ch

FOR SALE — 3 bedroom brick home with full basement located in Allendale Subdivision, Calera. FHA approved. Please call 668-2072, Calera, or write to U. H. Eberhardt, 2761 Parkland Place, Columbus, Ohio, for details 9/30 10/7,14pd

MALE HELP WANTED — Sell KNAPP SHOES full or part time. Earn $25 to $150 a week on high commissions and bonus. Steady year-round business. Equipment furnished free. Write to J. G. Clayton, Knapp Shoes, Brockton, Mass. 10/7,14ch

FOR SALE — 5 room house and 4 acres of land, well water, 350 gal. gas tank, 2 space heaters, on Maylene Road. Call 663-7865 9/30 10/7,14,21ch

Pressure Creosoted
POSTS — POLES — LUMBER
Extra Long Life For Fences Barns, Docks, Boat Houses.
SEAMAN TIMBER CO
Montevallo, Ala.
Phone 665-7279
7/25tf

WELLS DRILLED — Well drilling (pumps). Slate $2.00 and up; sandrock, lime, slightly higher Jack Hartsfield, Chelsea 474-5337 J. E. Bearden, Birmingham, 879-7883 tf

MOBILE HOMES — $2795 and no gimmicks, 1965 10 ft. wide 2 BR with thick natural birch and modern interior, fully insulated with 1½ inch fiberglass, double sink, coppertone appliances, full colored bath, all aluminum exterior, guaranteed first class in every respect and is truly a quality mobile home lacking nothing. A big selection of other fine mobile homes at similar savings. Talladega Trailer Sales, East Battle St., Talladega, Alabama. 11/19tf

WANTED — Electrical work. Install power paks, repair stoves, hot water heaters, dryers, air conditioners. James M. Hall. Phone 694-7324, Wilsonville 2/4tf

WESTERN & COWBOY BOOTS for men, women, and children — Men's Famous Name Dress Shoes Values to $25.00, only $6.99. Sizes 6 to 12. Dixie Cloth Barn, U.S. 31 Pelham 2/18tf

SALES AND SERVICE — John Deers Industrial and Agricultural Tractor and Equipment. Mooney Tractor Co., Wilsonville, Alabama Phone 694-7766 4/2tf

FOR SALE — 1953 GMC Pickup. Price $250. Call Joe Mooney, 694-7766 9/30 10/7,14,21ch

WANTED — Housekeeper to live in 5 days week; no small children; call 663-7253 or 665-2333. 10/7,14,21ch

WANTED

Would you like $50 or $100 a month for the next five or ten years? Let us turn that unused land of your into a fine monthly income for you.

We have buyers asking for from 10 acres to 400 acres. We particularly need farms or open land with streams or ponds.

If you want to sell all your land or part of your land, call me person to person collect after 7:00 p.m. at Birmingham 822-5052. Kathryn Purdy, Purdy Real Estate Company 10/7,14,21ch

FOR SALE — Five Room House, good condition, on lot approx. one acre, next to Standard Plant in Columbiana. See me before 2:00 p.m. each day. Dillard McMath, Columbiana, Ala. 10/7,14pd

1 ACRE and most attractive brick home near Wilsonville on Road 61. 3 large bedrooms, 1½ ceramic baths. Wood paneled den with lovely fireplace and sliding glass doors out onto patio. Wood paneled kitchen adjoins den. Double carport. Good garden spot. City water and police and fire protection from Wilsonville. $16,500. Purdy Real Estate Co., Columbiana 694-6116; Birmingham 822-5052 10/7,14,21ch

FOR SALE — Hot Point Table Top Electric Water Heater 40 gal. capacity. Excellent condition. Ph. 663-7945, Siluria, Ala. 10/7,14p

FOR SALE — 1½ acres with Service Station, 20 x 40 Grocery Store fully stocked. House built on to store. Price $12,000. Mrs. Pearl Hartsfield, Sterrett, Tel. 884-2866 10/7,14pd

FOR RENT — 4 Bed room House for rent, Pine Hill Drive, Columbiana, Ala. Call 694-7704, W. E. Oakes. 1tpd

1955 PONTIAC CONVERTIBLE — Clean, new top and repainted, automatic V8. $275 cash. 668-7021 Calera, Ala.

Bowdon Motors

FOR SALE — 1 reconditioned Piano for sale. Call 694-6014. (New stool goes with piano) 1tch

ATTENTION! Do you have good credit references? If you do you can get a low interest rate bank financed plan on your carpet or furniture and save money two ways. For only $23.70 per month you can finance $500 worth of furniture or carpet. Similar savings on large amounts and for the large buyer a special discount. Let us show you our carpet samples in your home. Buy now before the Christmas rush. Call 694-7506 or see at Scruggs Trading Post in Wilsonville. 10/14,21ch

FOR SALE — One 1956 V8 Ford truck with new motor with pulpwood loader and one power saw. Phone 694-7083. $1950.00. J. H. Epperson, Columbiana, Ala. 1tpd

Echols Kingtex
Rids — Roaches, Ants and Mice 75c
DAVIS DRUG CO.
Columbiana, Ala.

WELLS DRILLED
The Fast Air Rotary Way
Water Guarantee
PUMPS — FILTERS
NO DOWN PAYMENT
Graves Drilling Co.
Ph. 245-4213
Sylacauga, Ala.
MRS. LEON BAKER, JR.
694-7525, Columbiana, Ala.

Beauty for the asking

BY SUE LAYTON
Beauty Consultant
MERLE NORMAN COSMETICS STUDIO
107½ Main St., Montevallo, Ala.

Bird's

CALERA
CALL 668-7941
COLLECT 668-2321

RELIABLE PARTY WANTED
In This Area
For Part-Time Work — For Extra Income
Recession - Depression Proof Business

Dealers Wanted: To handle the world-famous SYLVANIA, G. E. & R.C.A. radio and TV receiving tubes, sold thru our latest model Do-It-Your-Self tube testers. Exceptional high profit margin in a steady repeat business, handling fast-moving tube types. You could earn $300.00 up to $500.00 per month in your spare time, depending on size of route. Cash investment is required to enter this business from $1,845.00 up to $3,595.00.

BUSINESS IS FULLY SET UP FOR YOU — INCOME STARTS IMMEDIATELY — NO SELLING OR SOLICITING

Qualifications: Sufficient available capital; 4 to 7 spare hours per week; reliable auto; two character references; and a sincere desire to be your own boss and enter a prestige business of your own. Multimillion dollar market available annually! For a personal interview and consideration of this unusual opprotunity, write to: Test-All Div. of Universal Electronics Corp., 8363 Olive Street Road, Olivette 32, Missouri. Please include phone number in reply. 1tch

FOR SALE — 54 Acres 25 miles So. Birmingham, approx. 1800 ft. fronting N. side Hwy 280 beginning at and East of power line - Near Westover - Known as Carden's Gardens - $15,000. Call B'ham 595-1323 or NO 4-3661 10/14,21,28ch

Destemper - Hepatitis Vaccine
For Pups and Dogs
$1.89
DAVIS DRUG CO
Hdq. Vet Supplies

FOR SALE — We have repossessed 1965 model sewing machine, swing needle Dial-O-Matic zig zag, sews on buttons, makes buttonholes, does decorative stitching, take up remaining payments $3.00 each or pay balance of $58.88. Write Morse Sewing Center 1551 Highland Ave., Montgomery, Ala. We service what we sell. 1tpd

1961 PONTIAC 4 Door Sedan Star Chief, Air conditioned, power steering, one owner. $1295.00 reduced to $995 for week end special. Cash or terms. 668-7021, Calera, Ala.

Bowdon Motors

HAULING — For hauling limerock, chert, or any other items, call 694-7856 or 694-7677 10/7,14,21,28pd

SEE THE LIGHTEST AUTOMATIC OILING CHAIN SAW IN THE WORLD,

McCULLOCH MAC 2-10

10¾ lbs. of cutting power* • Professional loggers • Farmers • Construction men • Outdoors men • This is the lightweight you've really been waiting for.

AUTOMATIC CHAIN OILING PLUS SEPARATE MANUAL OILING SYSTEM.

Fast start fingertip primer.

All enclosed carburetor with idle governor.

Ball & needle bearings throughout.

An all new MAC-10 cutting team with the toughest, smoothest-cutting bar, chain and sprocket combination on any saw...with the famous McCulloch reboreable cylinder that extends saw life.

*Engine weight only, dry, less bar and chain.

See MAC 2-10, try MAC 2-10
ONLY $00.00 DOWN,
$00.00 PER WEEK.

LOW DOWN PAYMENT! EASY TERMS!

SIMS SERVICE CENTER
Montevallo, Ala.

FRIEND AND FOE

Drugs can cure allergies and drugs can cause allergies. Practically every drug carries the potential to produce in someone an effect other than the effect intended, and this is termed side effect. There are people who react with unusual susceptibility to a drug, and threefore are said to have an idiosyncrasy. Some other people are classified as allergic to a drug.

Take aspirin for instance and most persons do take aspirin. Despite the millions of individuals who take and are benefitted by aspirin, three are those who cannot tolerate aspirin. Nausea, rapid breathing and ringing in the ears in a person who has taken large doses of aspirin are side effects. Reduction in dosage will ease the situation.

If a person shows similar symptoms after taking only a small amount of aspirin, he then is said to have an idiosyncrasy to aspirin. If taking aspirin is followed by bronchial asthma or skin eruption, which are reactions not compatible with the drug's expected action, the person is evidently allergic to aspir. Allergic reaction to drugs usually subsides promptly when the drug is discontinued.

Some important and life-saving drugs are known to be harmful to those rare individuals who are sensitive to them. These drugs include penicillin, barbituates, tranquilizers and iodides. Neither drugs nor foods commonly beneficial are to be taken off the list of products essential to daily life for the reason that in some rare cases people are extraordinarily sensitive.

Condensation Is Less of a Sweat If Walls Breathe

Ever notice how a glass containing a cold drink "sweats" on a warm day? The moisture outside the glass is formed by condensation, caused when warm, humid air hits the cold surface.

The same thing happens in your house on cold days. When condensation forms inside a window pane, you can see and feel it. When moisture forms and is trapped inside your walls, however, it can be neither seen nor touched — but it can do plenty of damage.

For this reason, manufacturers of house siding have developed ways to allow moisture to escape. Mineral fiber siding, for example, is prefinished with an acrylic plastic color coating which, unlike many paints, "breathes" to let moisture out. The mineral fiber material itself has the same "breather" quality, so that moisture is not allowed to build up.

Onyx formations and historic documents at Kymulga Onyx Cave near Childersburg, Ala.

Do not keep either iced cakes or uniced cakes frozen for longer than four months.

It costs about $100 a year to own and operate a food freezer. This cost includes such items as depreciation, interest on the investment, repairs and electricity costs.

FERTILIZE SMALL GRAINS AND PASTURES NOW FOR MORE BEEF PER ACRE

Weight gains of better than 2½ pounds daily are not uncommon from grazing cattle on well-fertilized temporary pastures and small grain. This is why more and more farmers are applying fertilizer in the fall. It more than pays for itself!

Come in and talk over your fall fertilizer program with us. Find out how we will prescription-blend Big Boy fertilizer to suit your soils, and how little it costs to have Big Boy applied by experts.

FREE SOIL-TESTING HELP!

Soil tests will enable you to get maximum results from your fields. But soil tests are no better than the soil samples submitted for testing. We will be glad to help you get the proper samples without cost or obligation. Then, when the results are in we'll have our specialists interpret the tests and recommend a complete fertilizer program.

LET US DO YOUR LIMING

If soil tests show that your fields need liming to correct soil acidity, let us apply it for you for less than you can put it down yourself. This is a service we are offering farmers in this area to help them get maximum yields from their crops. And this is the best time of the year to have it applied. Remember—lime helps fertilizer work!

WE WILL BE GLAD TO HONOR ASC PURCHASE ORDERS.

- BIG BOY FERTILIZER
- AMMO-NITE® Prilled Ammonium Nitrate
- AMMO-NITE® Nitrogen Solutions
- SEED
- PESTICIDES—HERBICIDES

CUSTOM APPLICATIONS — PLANT-TO-FIELD SERVICE — FREE ESTIMATES

ESCAMBIA CHEMICAL CORP.

WILSONVILL, ALABAMA PHONE 694-7801 Reed Smith, Mgr., Luther Smith Asst, Mgr.

* Big Boy and the "Big Boy" figure are trademarks of Escambia Chemical Corp., for fertilizer.

YOUNG HO! GO CHEVRON!

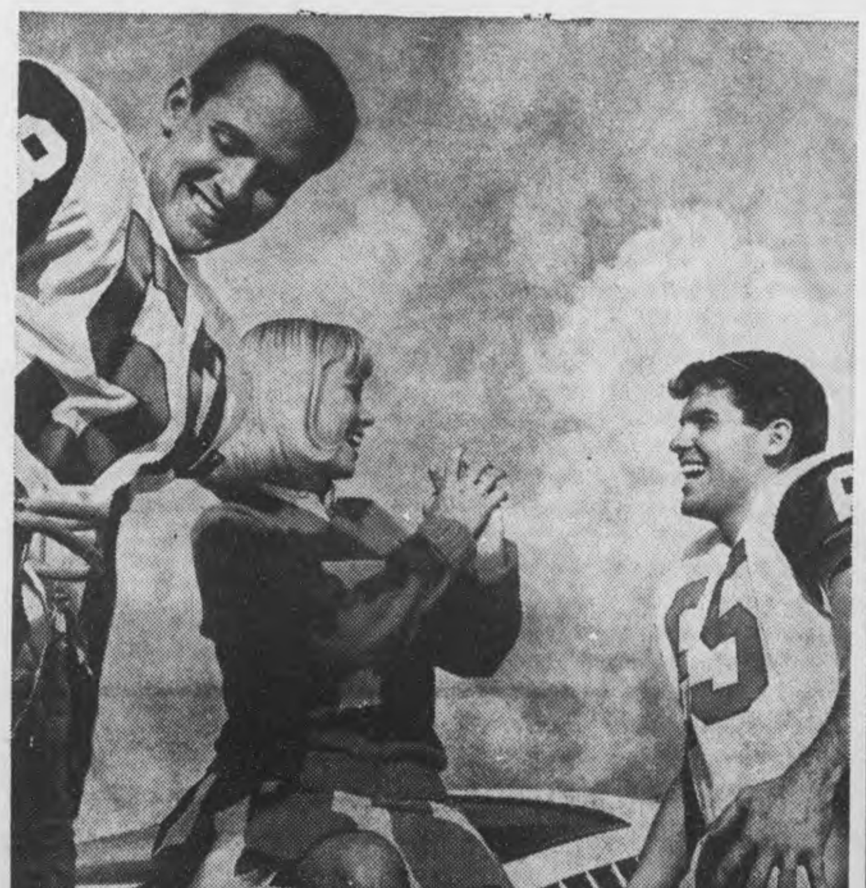

Three great new gasolines by Standard. Three reasons to cheer the fun-team of the year. Your modern car and the go-go fuels created for it. The new champ, Chevron,* the *livelier* gasolines. Packed with sparkling new power, new fun. New whisper-quiet, too. The action starts now at your Standard station...where *we take better care of your car.*

*Trademarks CHEVRON and CHEVRON design®

H. H. BEARDEN COLUMBIANA, ALA.

NOTICE

In the Matter of the Estate of James Robert Caswell, deceased

In the Probate Court of Shelby County, Alabama

Notice is hereby given that the undersigned, as Administrators of the estate of James Robert Caswell, deceased, will sell at the James Robert Caswell home at Route One, Harpersville, Alabama, at public outcry, for cash, between the hours of 11 in the morning and 4 in the afternoon on Saturday, November 6, 1965, the following described personal property, to-wit:

One Farmall H tractor and equipment

tools and equipment in workshop

One 5½ horsepower Scott-Atwater motor

One 14' plywood boat

One boat trailer

One 1949 model Chevrolet automobile

Household and kitchen furniture including the following:

1 upright deep freeze

1 Frigidaire refrigerator

1 kitchen table and 6 chairs

living room suite

1 Motorola television

1 bedroom suite

1 brass bed

1 riding lawn mower

Also all miscellaneous personal property located on said premises.

Edward L. Caswell
James W. Caswell
Administrators of the Estate of James Robert Caswell, deceased

10/7,14,21/1965

LEGAL NOTICE

Notice of Publication
To Probate Will

The State of Alabama, Shelby County

Probate Court, 10-6, 1965

To Cora Weston, 860 5th Ave. SE, Rochester, Minn.

Myrtle Harrell, Minneapolis, Minn.

Evelyn Mullen, Rochester, Minn.

Inez Loe, Route 1, Mankato, Minn.

Unknown heirs of Jay Mullen, deceased;

Unknown heirs of Clotilde Mullen, deceased;

Johh and Mary Roe, the unknown heirs of Jay Mullen;

John Doe and Mary Roe, the unknown heirs of Clotilde Mullen;

All of whose true names, identity, and addresses cannot be discovered by petitioner, after the exercise of reasonable diligence.

You will hereby take notice that on this day came Mae Walter Mullen and produced to the Court a paper writing, purporting to be the last will and testament of E. M. Mullen, deceased, and moves the court to admit the said will to Probate and Record.

You are notified to be and appear before me, at my office in the Court House of said County at Columbiana, Ala., on the 11th day of November, 1965, when the motion will be considered, and show, if anything you have to allege, why said paper writing should not be admitted to Probate and record, as the true last will and testament of said decedent E. M. Mullen.

C. M. Fowler
Judge of Probate,
Shelby County, Ala.

10/14,21,28/1965

LEGAL NOTICE
NOTICE OF PUBLICATION
TO PROBATE WILL

The State of Alabama, Shelby County

Probate Court, September, 1965

To Pearl C. Nelson, James F. McClellan, Homer McClellan, Council McClellan, Campbell O. Lowery, Nellie Daniels, Irma L. Warren, Carl Lowery, Fred Campbell, Jr., Jack Campbell, Ethel Campbell, Nellie Spears, Annie Ruth Smith, Grace Simpson, Gladys C. Stringer, Thomas W. Campbell, Francis C. Johnson, Edith Turner, and Charles W. Campbell, and all other persons whose names and/or addresses are unknown who might have an interest in these proceedings

You will hereby take notice, that on this day came Louise Thomas and produced to the Court a paper writing, purporting to be the last will and testament of Sarah Echols, deceased, and moves the court to admit the said will to Probate and Record.

You are notified to be and appear before me, at my office in the Court House of said County at Columbiana, on the 22nd day of October, 1965, when the motion will be considered, and show, if anything you have to allege, why said paper writing should not be admitted to Probate and record, as the true last will and testament of said decedent.

C. M. Fowler
Judge of Probate,
Shelby County, Ala.

9/30/65 10/7,14/1965

MORTGAGE
FORECLOSURE SALE

Default having been made in the payment of the indebtedness secured by that certain mortgage executed by James Fields and wife, Tommie Lou Fields to Diamond Construction Company of Alabama on the 26th day of October, 1959, said mortgage being recorded in the Office of the Judge of Probate of Shelby County, Alabama, in Volume 263, Record of Mortgages, at Page 356, the undersigned, Diamond Construction Company of Alabama as mortgagee, under and by virtue of the power of sale contained in said mortgage, will sell at public outcry to the highest bidder for cash, in front of the Shelby County Courthouse at Columbiana, Alabama on the 4th day of November, 1965, during the legal hours of sale, the following described real estate, situated in Shelby County, Alabama, to-wit:

A lot in the NE¼ of NW¼ of Section 11, Township 19 South, Range 2 East, described as follows: Commence at the Northwest corner of the SE¼ of NW¼ of Section 11, Township 19 South, Range 2 East, thence run South along the West line of said quarter-quarter Section a distance of 598.6 feet, thence turn an angle of 69 degrees 20 minutes to the left and run a distance of 311.4 feet, thence turn an angle of 87 degrees 31 minutes to the left and run a distance of 164.60 feet, thence turn an angle of 89 degrees 26 minutes to the right and run a distance of 150.00 feet, to the West ROW line of Highway 231, thence turn an angle of 1 degree 52 minutes to the left and run a distance of 36.20 feet to the edge of the paving, thence turn an angle of 86 degrees 28 minutes to the left, and run a distance of 1353.00 feet, thence turn an angle of 90 degrees 40 minutes to the left and run a distance of 56.50 feet to the West ROW line of Highway 231, thence continue in the same direction and along the North margin of the Glover's Ferry Road a distance of 161.00 feet to the point of beginning, thence continue in the same direction along the North Margin of said Road a distance of 100.00 feet, thence turn an angle of 90 degrees 40 minutes to the right and run a distance of 150.00 feet, thence turn an angle of 89 degrees 20 minutes to the right and run a distance of 100.00 feet, thence turn an angle of 90 degrees 40 minutes to the right and run a distance of 150.00 feet to the point of beginning, situated in Shelby County, Alabama.

This sale is made for the purpose of paying the indebtedness secured by said mortgage, as well as the expense of foreclosure.

This the 29th day of September, 1965.

Diamond Construction
Company of Alabama
Mortgagee
Earl C. Bloom Jr.
Attorney for Mortgagee

10/7,14,21/1965

NOTICE OF SALE

By virtue of decree of the Probate Court of Shelby County, Alabama, issued September 23, 1965, in the case of Tera Mae Baker vs. Anthony Edward Baker and Terry Walton Baker, I am ordered to sell the following described property, situated in Shelby County, Alabama, to-wit:

North Half of Northwest Quarter of Section 32, Township 19 South, Range 2 East, Shelby County, Alabama, subject to any right-of-ways for County roads, railroads, power lines, etc.

Therefore, according to said order, I will sell at public outcry to the highest bidder for cash, all the right, title and interest of Tera Mae Baker, Anthony Edward Baker and Terry Walton Baker on the 22nd day of October, 1965, during the legal hours of sale at the courthouse door of Shelby County, Alabama.

Walter Fletcher,
Commissioner
927 Brown-Marx Building
Birmingham, Alabama

9/30/65 10/7,14/-965

LEGAL NOTICE
Estate of O. C. Farris, Deceased
PROBATE COURT

Letters Testamentary of said deceased having been granted to the undersigned on the 1st day of October, 1965 by the Hon. Conrad M. Fowler, Judge of the Probate Court of Shelby County, notice is hereby given that all persons having claims against said estate are hereby required to present the same within time allowed by law or the same will be barred.

Mary Clarice Farris
as Executrix of Last Will and Testament of O. C. Farris, deceased.

10/7,14,21/1965

LEGAL NOTICE

In The Matter of the Estate of Luther Clarence Abbott, deceased

In The Probate Court of Shelby County, Alabama

To: Virginia A. Cooper
Florence Erwin

Whereas, Charlotte Glass, Administratrix of the Estate of Clarence Abbott, deceased, has filed her application in writing, under oath, for an order to sell certain lands belonging to said estate and described in said application for the payment of the debts of said estate, upon the grounds that the personal property of the said deceased is not sufficient for the payments of the debts of said estate, and that the real property cannot be equitably divided or partitioned among the joint heirs without a sale thereof.

Whereupon, it is ordered that the 26th day of October, 1965, be appointed a day on which to hear such application, at which time all persons interested can appear and contest the said application if they think proper.

Witness my hand, this the 21 day of Sept., 1965.

C. M. Fowler
Judge of Probate

9/30/65 10/7,14/1965

NOTICE

An Ordinance authorizing the issuance of $206,500.00 principal amount of revenue Bond of the Town of Pelham, Alabama, under the provisions of Title 37, Chapter 6, Article 2, Subdivision 3, of the Code of Alabama, as amended, was duly passed by the Town Council of the Town of Pelham, Alabama, on the 20th day of September, 1965, for the purpose of authorizing the acquisition and construction of a waterworks system for the Town of Pelham, Alabama. The said Bond will be secured by a pledge of revenues derived from the operation of said waterworks system. Any action or proceeding questioning the validity of said Ordinance must be commenced within thirty days after the first publication of this notice.

Willie Mae L. Dennis
Clerk

10/7,14/1965

LEGAL NOTICE

Sullivan Long & Hagerty hereby gives notice they they have completed contract with the State of Alabama for construction of Project No. State 1255 J In Shelby County, and that the State has set the date for final settlement as October 28, 1965. All claims should be filed at our office in 801-5th Ave. No., Birmingham, Ala. before date set for final settlement.

Sullivan Long & Hagerty
By Sykes Manasco

10/7,14,21,28/1965

SEE THE LIGHTEST AUTOMATIC OILING CHAIN SAW IN THE WORLD,

McCULLOCH MAC 2-10

10¾ lbs. of cutting power* • Professional loggers • Farmers • Construction men • Outdoors men • This is the lightweight you've really been waiting for.

AUTOMATIC CHAIN OILING PLUS SEPARATE MANUAL OILING SYSTEM.

Fast start fingertip primer.

All enclosed carburetor with idle governor.

Ball & needle bearings throughout.

An all new MAC-10 cutting team with the toughest, smoothest-cutting bar, chain and sprocket combination on any saw...with the famous McCulloch reboreable cylinder that extends saw life.

*Engine weight only, dry, less bar and chain.

See MAC 2-10, try MAC 2-10
ONLY $00.00 DOWN,
$00.00 PER WEEK.

LOW DOWN PAYMENT!
EASY TERMS!

WESTERN AUTO
ALABASTER ALABAMA

MORTGAGE
FORECLOSURE NOTICE

Default having been made in the terms of that mortgage executed on the 3rd day of January, 1964, by Joe Swain and wife Eula Mae Swain to Jim Walter Corporation which said mortgage is recorded in the Office of the Judge of Probate, Shelby County, Alabama, in Record of Mortgage, Book 286, Page 322, and default continuing, and by virtue of the power of sale contained in said mortgage, the following described property will be sold at public outcry, for cash, to the highest bidder, in front of the Courthouse door of said County, during the legal hours of sale, on the 20th day of November, 1965.

Commence at the Southwest corner of the Mary McCray lot and run North' along the side of the said lot 420 feet; thence turn left and run West 105 feet; thence turn left and run South 420 feet to the North right-of-way of the Shelby County Highway No. 62; thence turn left and run East along the North right-of-way line of said Highway a distance of 105 feet to the point of beginning. Said parcel of real estate being one acre, more or less, and being situated in the East ½ of the Southwest ¼, Section 27, Township 19 South, Range 2 East, Shelby County, Alabama. Deed being recorded in Deed Book 220, at Page 28, Judge of Probate Office of Shelby County, Alabama.

Said sale is made for the purpose of paying the mortgage debt and cost of foreclosure, and said sale is conducted on behalf of Mid-State Homes, Inc., assignee.

R. A. Norred, Attorney
209 Clark Building
1926 4th Ave. No.
Birmingham 3, Ala.

10/14,21,28/65 11/4/1965

LEGAL NOTICE
Estate of P. J. Shaw, Deceased.
PROBATE COURT

Letters Testamentary of said deceased having been granted to the undersigned on the 8th day of October, 1965 by the Hon. Conrda M. Fowler, Judge of the Probate Court of Shelby County, notice is hereby given that all persons having claims against said estate are hereby required to present the same within time allowed by law or the same will be barred.

Viola Yessick Shaw
as Executrix of Last Will and Testament of P. J. Shaw, deceased.

10/14,21,28/1965

LEGAL NOTICE

Estate of Juanita Thornton Williams, Deceased.

PROBATE COURT

Letters Testamentary of said deceased having been granted to the undersigned on the 6 day of October, 1965 by the Hon. Conrad M. Fowler, Judge of the Probate Court of Shelby County, notice is hereby given that all persons having claims against said estate are hereby required to present the same within time allowed by law or the same will be barred.

S. B. McClure
Executor of the Last Will and Testament of Juanita Thornton Williams, deceased.

10/14,21,28/1965

INCREASE SEEN FOR FALL EGG PRICES

Consumers can look for a slight increase in egg prices this fall, says Allen Brown, Extension marketing specialist.

Egg prices on the farm jumped from 32 to 39 cents per dozen from August to September. And the increase is expected to stay for the remainder of this year and probably until the latter part of 1966.

Egg volume for the rest of the year will continue to shrink, adds the Auburn University staff member. Therefore, farm egg prices will probably average two cents per dozen above a year earlier.

The rise is caused by a reduction in the nation's laying flocks. The number of layers on farms, says Brown, is about four per cent lower than at the same time last year.

LEGAL NOTICE

Estate of Irvin W. Weaver, deceased.

PROBATE COURT

Letters Testamentary of said deceased having been granted to the undersigned on the 5th day of October, 1965 by the Hon. Conrad M. Fowler, Judge of the Probate Court of Shelby County, notice is hereby given that all persons having claims against said estate are hereby required to present the same within time allowed by law or the same will be barred.

Harriet Poland Weaver
as Executrix of the Last Will and Testament of Irvin W. Weaver, deceased.

10/7,14,21/1965

HUNTING'S FUN . . . BUT KNOW RULES FIRST

Autumn brings the smell of burning leaves, the squeals of frenzied cheerleaders, the roar of hunters' guns—and Earl F. Kennamer's rules on hunting safety.

Each year the Auburn University wildlife specialist issues 14 rules on firearm safety along with this remark, "If every hunter would follow these simple rules, the gravestone selling business would slow down a little."

Here are his rules:

1. Treat any gun as though it is a primed stick of dynamite—even if you think it's unloaded.
2. Never carry a loaded gun into an automobile, camp or house.
3. Before loading, make sure the gun barrell is free of any obstruction.
4. Carry guns in such a way that you can control the direction of the muzzle—in case you happen to stumble.
5. Be sure of your target before you pull the trigger.
6. Never point a gun at another person unless you intend to kill him.
7. Unload all unattended guns.
8. Don't climb trees or cross fences with loaded guns.
9. Never shoot at water or other flat, hard surfaces.
10. Never mix gunpowder and alcohol.
11. Check your background well before you shoot.
12. Don't "mix" cartridges.
13. Don't fire a gun that isn't safe.
14. Always store ammunition and guns so that children and inexperienced persons can't get to them.

You could use this warm air for heating

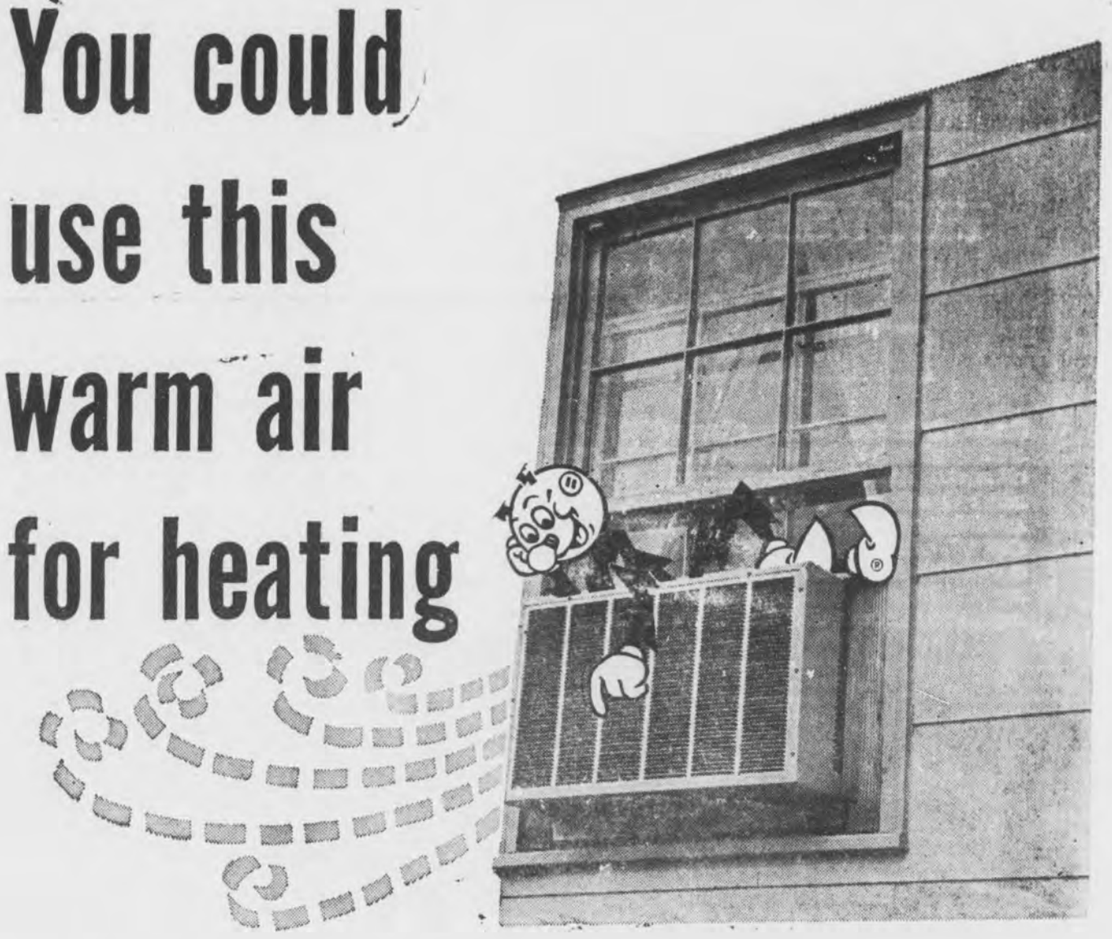

(That's what the flameless ELECTRIC heat pump does!)

Ever feel the warm air coming from the outside of an air conditioner? This heat has been removed from the air inside and is being pumped outdoors. If you could reverse your air conditioner, this same warm air would be ideal to heat your home.

Of course, air conditioners aren't reversible, but the flameless Electric heat pump is. (Your air conditioner is really a one-way heat pump.) In cool weather the heat pump "pumps heat" into your home. (There's always warm air outside even when it's far below freezing.) And, in warm weather the heat pump pumps heat out of your home . . . just like an air conditioner.

So, the flameless Electric heat pump is truly an automatic, all-season weather machine. It heats, cools, dehumidifies and filters—all at the touch of a thermostat! Simple . . . isn't it? And there's no cost or obligation to learn more about this "cents-able" weather machine.

CERTIFIED ELECTRIC Heating DEALER

Call any Certified Dealer, or our nearest office.

CERTIFIED ELECTRIC Heat Pump DEALER

Alabama Power Company... Investor Owned—Helping Develop Alabama

Report from Washington

BY

Fifth District Congressman

ARMISTEAD SELDEN

There is little doubt that most members of Congress are both willing and anxious to adjourn after a session that has produced more legislation than any other in recent years. Although the present session already has been highly productive for the Administration, the leadership has continued to bring controversial legislation before both the House and the Senate — legislation it easily could have deferred until the next session.

One of the biggest stumbling blocks still remaining to congressional adjournment is the fight in the Senate over the proposed repeal of section 14(b) of the Taft-Hartley Act. Section 14(b), as you know, allows the individual states to pass right-to-work laws, prohibiting compulsory union membership.

Extended Discussion

The Senate began consideration of this legislation on Monday of last week. Its Minority Leader, Senator Everett Dirkson of Illinois, has indicated that he and his colleagues who oppose the repeal of section 14(b) intend to continue a filibuster, already under way, to prevent the passage of the bill. Senator Dirkson informed the Senate that he is prepared to engage in "extended discussion," as he calls it, until the snow flies here in Washington in order to block passage of the measure.

The House of Representatives passed legislation designed to repeal section 14(b) on July 28th of this year by a margin of only 18 votes. In the Senate, as in the House, the main controversy over the repeal of 14(b) is whether the states or the federal government should make the ultimate decision regarding right-to-work laws and their enactment.

The Senate fight over the repeal of section 14(b) is likely to be a long one unless the Administration agrees to suspend further consideration of it until Congress reconvenes in January. There is little doubt among congressional leaders that the leadership has the votes to pass the bill if it can be brought to a vote in the Senate. Hwoever, unless the necessary two-thirds majority can be mustered to shut off debate, supporters of repeal of 14(b) will be unable to get the opportunity to vote.

Predicts Postponement

The opposition to repeal of section 14(b) appears firm and well prepared for extended discussion in the Senate, and there is serious doubt that the two-thirds necessary to invoke cloture can be found during the present session of Congress. As a matter of fact, I predict that the final showdown on 14(b) will be postponed until next year.

In any event, the work of the House of Representatives for the current session is nearing an end. One more appropriation bill remains to be acted upon and several conference reports have to be considered. Otherwise, if final action on 14(b) is postponed in the Senate, there is no good reason why Congress should not adjourn before the end of this month.

BE IN THE KNOW ON NON-STICK UTENSILS

By Joyce E. Dement
Extension Home Agent

Homemakers who dislike cleaning pots and pans have probably been introduced to the non-stick cookware. The rest of you homemakers have probably discovered it also. This cookware saves time in preparing baking pans and lets you cook food without shortening. The main disadvantage is that the coating may be scratched with metal spoons, knives, forks or turners. This scratching does not ruin the pan or make it dangerous to use. The food may begin to stick however. The coating may discolor after long use or with high temperatures. This stain does not affect the cooking performance.

To clean non-stick cookware use ½ cup bleach and 2 tablespoons soda. Wash afterwards with warm soapy water. Be sure, however, to re-season the utensil after this cleaning procedure by wiping it with cooking oil or shortening.

The peach originally came from China, where it has been a popular fruit for more than 5,000 years.

YOUR NEW SOCIAL SECURITY

By Cecil L. Simpson,
District Manager
Social Security Administration
Birmingham, Alabama

One of the many questions we receive about the 1965 Amendments to the Social Security Law has to do with the payment of reduced benefits to widows over age 60 and under 62. Here is a typical question: "I am over 60 but not yet 62. My husband worked under social security before he died. Is there anything for me in the new law?"

The answere to that question is "yes." If her husband died insured under social security it is possible for her to start receiving benefit payments on a permanently reduced basis beginning with September 1965 if she is at least 60.

The amount of the reduction is five ninths of one percent for each month a benefit is received after age 60 and before age 62. The closer she is to age 62 when she starts receiving benefit payments the smaller the reduction will be.

On the average, a widow over age 60 and under 62 will collect about the same value in total benefits over the years, but in smaller installments as she will be paid over a longer period of time.

Applications for these benefit payments must be made at a district office of the Social Security Administration. If there is no such office in the community the post office has the address of the nearest office.

The Birmingham district office is located at 2121 Eighth Avenue North, telephone 325-3491.

For the convenience of persons in the Calera-Montevallo-Columbiana area of Shelby County, our field representative, Don Cready, visits Calera on Thursday of each week with headquarters at the City Hall from 9:00 a.m. to 12:00 noon.

It takes five buckets of water to grow one pound of grass.

ASCS NEWS

BOUNDARIES SET FOR ASC COMMITTEE ELECTIONS

H. C. McDanal, Chairman, Agricultural Stabilization and Conservation County Committee, today announced the designation and boundaries of each community within the county where elections of ASC community committees will be held on November 12, 1965. The elections will be held by mail.

Boundaries of the various communities whree elections will be held are:

Community "A" - Beats 1, 2, and 8

Community "B" - Beats 3 and 21

Community "C" - Beats 5, 6, 7, 12, 13, and 17

Community "D" - Beats 4, 19, and 20

Community "E" - Beats 9 and 11

Community "F" - Beat 10

Community "G" - Beats 14, 15, 16 and 18

Programs administered by the ASC county and community committees include the Agricultural Conservation Program, acreage allotments, marketing quotas, commodity loans, the feed grain program, the voluntary wheat program, the National Wool program, farm storage facility loans, and others as assigned by the Secretary of Agriculture.

The Chairman reminded farmers that the elections will choose three committeemen and two alternates for each community. The chairman, vice chairman, and third regular member of the elected ASC committee will also serve as delegates to the county convention to be held soon thereafter, where the ASC county committee will be chosen. The alternate committeemen will serve also as alternate delegates to the convention.

Farmers eligible to cast ballots in the election will be all those who are eligible to participate in one or more of the national farm programs which the committeemen help to administer locally. The farmer may be an owner, tenant, or sharecropper. Persons not of legal voting age who are in charge of the farming operations on an entire farm are also eligible to vote in the elections. Eligibility to vote — or to hold office as a committeeman — is not restricted by reason of race, color, creed, or national origin.

When wrapping a fruitcake in metal foil, remember to wrap the cake first in wax paper to prevent the acid of the fruit from coming in direct contact with the foil.

Surprise 'em,
Giant-Killers!
See the '66 Rambler Classic at your friendly Giant-Killer's!
(That's us—your American Motors/Rambler dealer.)
BOWDON MOTORS
CALERA, ALA. 668-7021

OLIVER P. HEAD
ATTORNEY at LAW
Announces the opening of an office at Alabaster, Alabama, for the general practice of law in the building formerly occupied by Arthur H. Allbright Attorney.
Office hours will be from 9:00 p.m. to 4:30 p.m. on Wednesday and Friday of each week.
The office in Columbiana, Alabama, presently occupied by said Attorney will also remain open
Telephones:
Columbiana, 694-2321
Alabaster, 663-3112

CALERA
CALL 668-7941
COLLECT 668-2321

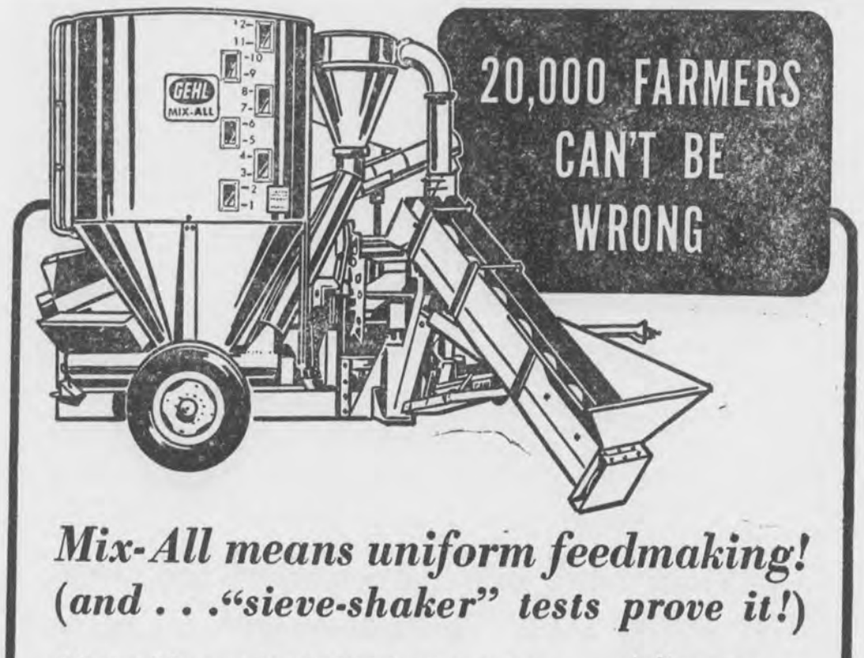

20,000 FARMERS CAN'T BE WRONG
Mix-All means uniform feedmaking!
(and . . . "sieve-shaker" tests prove it!)
Ask any of the more than 20,000 Mix-All owners why he chose a Gehl. Chances are, one of the big reasons is uniform grinding and mixing.
Uniform, because 66 thin, alloy-steel hammers in the mill *cut . . . not pound* materials on a big grinding surface. Reduces fines, eliminates larger chunks . . . permits faster feed flow. And . . . the more uniform the grind, the better feed grains can mix with supplements and additives.
"SIEVE-SHAKER" PROVES GRINDING UNIFORMITY
Here's proof: samples of feed grains, ground by Gehl and competitive mills, were compared in a "sieve-shaker" analysis (a grinding uniformity test used also by commercial feed manufacturers). In test after test, Gehl samples were the most uniformly ground.
Come on in for a close-up look at all the Mix-All features and for some proof of uniform grinding.

Grinding chamber features 66 reversible, free-swinging hammers that cut ingredients with knife-like action, plus big, power-saving grinding surface.
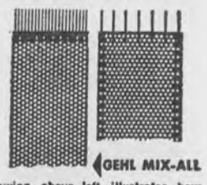
GEHL MIX-ALL
Drawing, above left, illustrates how Gehl puts a greater number of closely spaced cutting edges in the grinding chamber than does a competitive mill.
GEHL More than a century of service
Make us Prove it with a Demonstration!
Balton Farm Equipment Co. Wilsonville Alabama

Great news for the South–and for the Midwest, too!
Approval by the Interstate Commerce Commission of Southern Railway's low freight rates for hauling grain in its "Big John" cars – averaging 60 per cent below former rates–now clears the way for the explosive growth of a huge and urgently-needed livestock industry in the grain-deficit Southeast.
It can be a $2 billion-a-year industry! The door of opportunity is now wide open for enterprising people to participate in its development. New and expanded feed lots will be needed, as well as feed mills, grain elevators, packing plants and other facilities for handling grain and processing feed and meat. If you want a part in this development, the time to act is now!
The Commission's decision is also great news for the farmers of the grain-surplus Midwest. The demands of this fast-growing livestock industry in the Southeast will open large and profitable new markets for their grain.
In addition, Southern's low "Big John" freight rates will also help cut down on imports of meat from other countries. *American* grain now can be used to feed and fatten *American* animals, producing meat to be sold *at home and abroad.*
All America will benefit from this decision by the Interstate Commerce Commission. This is regulation in the public interest, and the Commission deserves the thanks and praise of the American people.
D. W. Brosnan
PRESIDENT
Southern Railway System
WASHINGTON, D. C.

Department of Archives and History

Shelby County Reporter

Shelby County Democrat 1948 — Shelby County Times-Herald 1959

122nd Year, Number 51 | Columbiana, Alabama | Thursday, October 21, 1965 | Single Copy 10 Cents | Established in Talladega 1843

Pen Point Paragraphs

Mildred White Wallace

BIBLE WEEK
OCT. 18-24

The Bible Eternal

We are reminded by the Industrial News that the 25th anniversary of National Bible Week will be observed this year from October 18 through 24. The theme for the Week, chosen by the Laymen's National Committee, Inc., will be "The Bible—Eternal".

The meaning of the word "eternal" as applied to the Bible should be felt by everyone. And it is the purpose of the Week to make this meaning come alive for all of us. Eternal means everlasting, a lifetime without beginning or end, timeless. The Bible, made up of writings accepted by Christians as inspired by God and of Divine authority sets forth the history and the happenings, the relationships and the concepts, that are the basis of Christianity.

The Bible has been and must remain a timeless force in our lives. To keep it so, we must read the Bible and consider the meanings that are there for each of us. It is the one Book on whose pages have been inscribed life's fundamental values — values that were meant to be eternal. Why not make every week a Bible Week—why not keep the Bible eternal?

Circuit Court

The Jury Term of the Shelby County Circuit Court will begin Monday, November 1, 1965 and continue for three weeks. There are 30 Civil Cases on the docket and 42 Criminal cases set for trial. Judge A. L. Hardegree, presiding.

City Curb Market

A new commercial venture opened in Columbiana this week. It is located on the corner of the J. B. Turner Lot and is owned and operated by Mr. Sheffield and his daughter Wanez Benson. This new building with its seasonal produce is receiving a warm reception by thrifty buyers on Main this week.

Layman's Day Speaker

Layman's Day will be observed in the Columbiana Methodist Church next Sunday morning, Oct. 24, at eleven o'clock when W. C. Berryman, principal of Sylacauga High School, will be presented as guest speaker by Sam Pierce, Lay Leader of the Church.

Mr. Berryman is a graduate of University of Alabama (BS and MA degrees) and is a native of Lawrence County. He is past Chairman of the Official Board at the First Methodist Church and the present Chairman of the Commission on Membership and Evangelism. He also teaches a class in the Sunday School. He holds the rank of Major in the Army Reserve and is head of the Talladega Guard Unit.

The Rev. Earl Gordon, pastor of the church cordially invites everyone to hear this well known and capable speaker.

SCHS Vs. Montevallo

Football fans, who loyally follow the teams in the county, are looking forward to the Friday night tilt in Columbiana between the Wildcats of Shelby High and the Montevallo Bulldogs. The kick off is scheduled for 7:30 p.m.

37 Amendments

Beginning in the issue of the Reporter for November 4, 37 Constitutional Amendments will be published which you will have the opportunity to approve or disapprove by your cross mark—provided you have met the voting requirements. If you have not registered — contact the Board of Registrars who are now traveling over Shelby County for the purpose of giving you an opportunity to assume your obligation as a good citizen and exercise your priceless heritage of individual choice at the polls.

Civil Defense Building To Provide Office Space For Highway Dept.

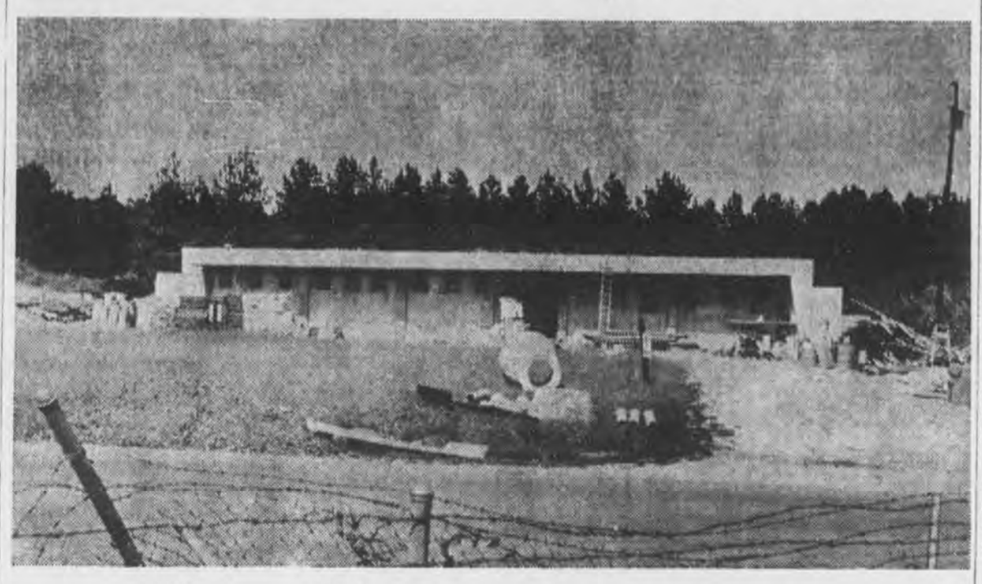

Civil Defense and Highway Department Building near Columbiana.

Progress of consrtuction on the New County Civil Defense and Highway Department building is well advanced and these two agencies expect to move into their new quarters about the last of November. This will fill a long felt need for additional office space, particularly for the Highway Department. Also the space now occupied by Civil Defense and County Engineering will become available to other Departments in the County Office Building that are badly in need of additional space.

This new building will not only serve as office space, but it is unique in that it is so constructed to furnish protection against radiation from radioactive fallout that might be expected in a nuclear attack. This was done so that the entire building can immediately be converted into an Emergency Operation Center and serve as a base of operation for the county governing bodies and Civil Defense. The survival plan for the entire county would be directed from this center.

Civil Defense, with National, State and Local governments working together, has located and identified over 37,000 shelter spaces in Shelby County. At the present time approximately 19,000 of these spaces are stocked with supplies adequate for from one to two weeks. The other 18,000 spaces have ample water and ventilation and local Civil Defense personnel expects to be able to furnish food necessary for survival when it is needed. To best utilize these Community Shelters it will be necessary to follow predetermined Civil Defense Operational plans.

To assure that our population of 33,000 arrive at these Shelters in the one to three hours warning time that we expect to have will require the help of many people trained in one or more of all the Civil Defense survival skills. To function effectively these trained people must operate within the framework of the county survival plan directed from one control center. Your County Government and its Civil Defense Staff will furnish this direction, coordination and control from this Emergency Operation Center.

The Department of Defense through the Office of Civil Defense is paying one-half the cost of this building. By taking advantage of this Matching Fund program our local governing body, the Board of Revenue and Control, is showing a determination to respond effectively to whatever challenge may confront us. This is a good insurance policy for the survival of our people and our county.

ALABASTER LIONS TO SPONSOR DANCE

The Alabaster Lions Club is holding a Big Show and Dance, featuring Country Boy Eddie and his band, The Aristocrats and all of Eddie's gang next Saturday, October 23 at the Alabaster Shopping Center, 7:30 to 11:30. $1.00 donation to the Lions Alabama Sight Conservation will admit each person. Also there will be plenty of door prizes. Support this fine welfare program and have fun too.

(Dean Upson)

Trade School Director Speaks To Kiwanians

Sam Alverson, Director of the new Jeb Stuart Trade School at Childersburg, gave an interesting talk to the Columbiana Kiwanis Club last week, outlining plans for the school. Mr. Alverson is a graduate of Auburn University and has had many years of experience in the field of education in Alabama. He was vocational agriculture teacher and principal at the Munford High School for a total of 17 years.

Five buildings are under construction at this time. Tentative plans call for the school to open March 1, 1966. The school will operate five days a week at a regular six hour school day. Night courses for adults may be scheduled after the school has gotten underway. The following courses will be taught; auto mechanics and auto body repair, elecrticity both basic and industrial, electronics, mechanical drafting, radio and t.v. repair, air conditioning and refrigeration, welding, construction trades, cosmotology, and practical nursing. All courses will be for two years except cosmotology for nine months and practical nursing will be twelve months. Cost will be $15.00 per month plus a $2.00 registration fee, books and hand tools. Five school buses will be operated to make the school readily available to students living in the surrounding area. Enrollees will be required to have finished the 8th grade and they will have to have been away from school for 9 months before enrolling at the trade school.

Mr. Alverson said, "We expect to train people to service and operate machines for this age of automation. For those interested in learning a trade, in retraining for new employment, or in improving their skills in their chosen field, we believe that the Jeb Stuart Trade School has something to offer. We invite inquiries from those who are interested.

Mail Christmas Packages To Servicemen Now

Mid-October is not too early, November may be too late, for mailing Christmas packages to servicemen stationed in a far corner of the world with U. S. armed forces, according to the Red Cross.

The U.S. Post Office Dept. has advised that gifts to go by regular mail should be dispatched between Oct. 21 and Nov. 10. Mail and parcels going by air mailed as early within these dates as possible.

What should you send?

"Red Cross field directors serving with overseas outfits found the answer to this question by the best method they knew," H. Neely Henry, Birmingham Area Red Cross Chapter chairman said, "they asked the men. In Viet Nam, Germany, Newfoundland and other faraway places, a cross section of opinion was obtained."

Topping all lists were homemade things that represent the family, the old school, the hometown, according to Henry.

Favorites were homemade cookies, cakes and candies (carefully packed in sealed metal containers), handmade sweaters for cold climates, pictures of the family, recorded messages by familiar voices, the local newspaper, the school periodical, a picture calendar from a local merchant.

"Except on small, isolated bases, the men usually can purchase all their actual needs at the base exchange, often for less than relatives would pay in the U.S.," Henry said, "and universally popular gifts of money to help purchase bargain-priced articles, clothing or a night on the twon."

Other favorites on the preferred lists include stationery kits, personal toilet articles, small metal mirrors, towels and wash cloths, ball point pens and black shoe polish.

Southern Railway Pays Taxes

Southern Railway reports that it has recently presented the Alabama State Treasurer with checks totaling $269,129.13 representing 1965 state license taxes for itself and affiliated companies, the Central of Georgia Railway and The Alabama Great Southern Railway.

Total of all 1965 taxes, state and local, paid or to be paid by Southern Railway System, includes Central of Georgia, in Alabama is estimated to be more than $2,442,000.

SINGING AT BAY SPRINGS

There will be a singing at Bay Springs Church near Shelby, Friday, Oct. 22nd at 7 o'clock p.m. Crusaders quartet of Gadsden will be the guest singers. Every one invited.

Mrs. A. G. Dykes, Chm.

New Laws Affecting Hunting License Fees

Two laws, both concerning hunting license fees, were enacted recently by the Alabama Legislature, Conservation Director Claude D. Kelley announced.

One of the laws reduced the cost of hunting licenses for persons 65 or over to 25 cents plus a 15-cent issuance fee. Kelley noted that this bill alone would reduce the revenue of the Game and Fish Division by some $40,000 annually.

In an effort to partially offset this loss of funds, the Legislature passed a second bill establishing a special three-dollar license for hunters, age 16 to 65, to hunt deer and turkey on state-operated wildlife management areas. Licenses will be availbale from the Judges of Probate and the County Licensing Commissions.

Kelly noted that the latter measure would partially compensate for the losses incurred in the 25-cent license fee for elderly persons.

Charles Kelley, Chief of the Game and Fish Division, pointed out that the Conservation Department's primary effort has been directed toward promoting deer and turkey on the over 500,000 acres which comprise the state's public hunting area. For this reason Conservation Department officials felt that the hunter of small game should be exempt from purchasing this special license.

This special three-dollar license for deer and turkey hunting on game management areas provides the necessary funds for continuing the deer and turkey program on the management areas with a good possibility of expanding it. The license will apply to both the winter deer season and the spring turkey season.

This special license also will tend to limit hunters on days of scheduled deer and turkey hunts to those seeking deer and turkey since everyone entering an area on such scheduled hunts with a gun will be required to have the license unless he is under 16 or over 65 years of age.

Agents Named For Gulf States Permits

Two locations have been named in Shelby County as agents for Gulf States Paper's new hunting permit program.

The persons handling the permits are: W. D. Minor in Chelsea and L. B. Walker in Columbiana.

These agents play a part in Gulf States Paper's expanded game management program. The Tuscaloosa-based paper company has undertaken a large scale effort to develop better hunting on its lands in 20 Alabama counties. To make this program of restocking, habitat development and protection they have asked the public's support in the form of hunting permits.

The permits are available in three classes, so the sportsman can choose the type of hunting he wishes to enjoy. There is a general permit whch allows hunting of all legal game on about 350,000 acres of Gulf States' lands. This is priced at $10.00. A $3.00 permit is good for all legal game in the county of residence. For $1.00 a hunter may obtain a permit for small game — all legal game except deer and turkey — in the lands designated as game preserves or refuges.

Maps of Gulf States' lands are available with permits.

Proceeds for the permit sales will assist in financing Gulf States' efforts to develop better hunting for more people on its lands.

Homecoming At Jacksonville State

Homecoming will be observed at Jacksonville State College on Saturday, Nov. 6, with a full day and night of activities. Alumni of the old State Normal School will hold their banquet on Friday evening, Nov. 5, at the International House.

The homecoming theme will be "JSC's A-Poppin'", and the slogan will be "Slay the Statesmen", meaning Delta (Miss.) State whose team will oppose JSC in football Saturday night.

The day's program will include open house at the Alumni-Faculty House; reunion of home ec students, 10-11 a.m.; meeting of alumni executive board, 10:45 a.m.; luncheon, 12 noon.

Parade, 1:30 p.m.; alumni group meetings, 2:30 p.m.; President's reception, 3:30-4:30 p.m.; J Club smoker, 2-4:30 p.m.; retreat, 4:30 p.m.; banquet, Round House, 5 p.m.; football game, 7:30 p.m.; dance afterwards.

Banquet tickets are available at the president's office at the college.

Highway Dept. Reports To Board Of Revenue

County Engineer has prepared the Annual Report of the Shelby County Highway Department for the Board of Revenue. This report 17 pages in length, gives a comprehensive report of the work done in Shelby County during the last fiscal year and an up-to-date report on the present status of the highway program in Shelby County.

Interesting facts contained in the report include the following: Shelby County contains 800 square miles, there are 893 miles in the county road system and 145 miles of state roads, 25.45 miles of roads were paved last year and 42.70 miles were resurfaced for a total of 68.15 miles for the year just ended, a total of 400.25 miles of county rodas have been paved to date and 202.60 miles of county road have been resurfaced todate. The breakdown of paved roads by districts shows that District one has 99.8 miles completed. District two has 193.6 miles, District three 85 miles and District Four 87.2. Much work has also been done in improving the school grounds and roads throughout the county. In addition the county has done considerable work helping improving recreational, church and cemetery grounds.

The county manufactures most of the concrete pipe needed in the construction and maintenance program. Records kept on this operation show that more than 22 miles of pipe have been made at the county shop in the past ten years and that the county has saved $129,687.53 over the retail value of this pipe bought at market prices. The county forces have constructed 210 bridge structures of a total length of 1.18 miles. There are 28 concrete and steel bridges in the county road system of a total length of .554 miles.

In addition the Highway Department has put out much effort to make the county roads safer. All roads have been center line striped, highly reflective traffic control signs are being errected throughout the county and the interior surface of all bridges have been painted with "codit" a product that reflects light from great distances thus outlining a bridge for the motorist when he is yet still some distance from it.

A Call From The Red Cross

Red Cross relief expenditures for Hurricane Betsy victims will exceed eight million dollars instead of five million dollars as first estimated.

Increased cost became apparent when interviews with southern Louisiana families indicated property and personal losses far greater than first believed.

With 3.2 million dollars already spent and heavier long-range recovery costs including helping rebuild, repair and refurnish homes yet to come, ARC expenditures may be the highest in the last ten years.

Red Cross Disaster Director C. Ralph Barlow said that 23,818 families have already applied for help and that at least 29,000 are expected to apply. Three hundred Red Cross case workers are working 14 hours a day at 10 disaster relief headquarters locations in New Orleans, Barlow said.

Four Red Cross shelters housing 1,405 people are still in operation, and more than 3,300 victims are still being fed from mobile canteens.

Barlow said the increase in Betsy relief costs will exhaust the Red Cross disaster budget and seriously deplete the national disaster reserve fund.

R. T. McGraw, Chairman of the Shelby County Branch, Birmingham Area Red Cross Chapter has issued a special appeal for disaster relief funds to be used in Hurricane Betsy relief.

"The Birmingham Area Chapter has been asked to raise $26,000 for Betsy relief," he said, "the Shelby County share of this is $310. We must reach this goal. The people in New Orleans need our help now just as we would need their help if such a disaster should strike in Shelby County. The need is urgent."

He explained that the national Red Cross disaster reserve fund may be used for relief wherever a disaster strikes in the United States.

The Chairman further noted that all contributions for the relief of Hurricane Betsy victims should be made through the Shelby County Red Cross Branch and should be marked "for Betsy relief."

Hal Holbrook To Appear At AC

By Claude Duncan

The humor of Samuel Langhorn Clemens returns to the stage at Alabama College Monday, Oct. 25. Hal Holbrook's "Mark Twain Tonight" will be presented as a feature of the college's 1965-66 Concert and Lecture Series.

Holbrooks material is not new—it was written by Mark Twain more than fifty years ago and used by him in lectures throughout the world. The idea for the show was conceived by Holbrook several years ago. He took this one man show to the stage in 1959 and ran for 22 months in New York City.

Since then, like Mark Twain, he has taken the show to upwards of 250 American cities, besides Europe and the Near East.

After over three hours of make up Holbrook walks onto a stage that is, according to Time magazine, "a faded daguerreotype, with a high, old fashion lectern, a desk with a topply mound of books and a cut-glass pitcher of water, a McKinley era chair."

People, Holbrook finds, are still susceptible to barbed wit at their own foibles and those of such popular targets as government, business, and reformers. These were subjects Twain dealt with masterfully.

Holbrook is a graduate of Denison University. Many will remember him as Grayling Dennis on the C.B.S. daytime serial "The Brighter Day."

Showtime for "Mark Twain Tonight" is 8:15 p.m. in Palmer Auditorium. Tickets may be purchased in advance through the AC business office, or t the Palmer Hall ticket office on the evening of performance.

Highway Program At All Time High

Big news about Gov. George C. Wallace's vigorous road expansion program is often focused on interstate and four-lane primaries—the big items, the million-dollar single projects.

But figures from the County Aid Bureau of the State Highway Department show county road construction plays an important part in Alabama's effort to close the gap between the people's highway needs and the existing road network.

The 1965 figures speak for themselves. County roads and bridges will get work amounting to $23.7 million this calendar year. To date $17.5 million has been spent. Another $6.2 million will be put underway by January 1, 1966.

A nationally recognized leader in county roadbuilding, Alabama has built 14,000 miles of county roads at a cost of $360 million since the Farm-to-Market Road Act was passed in 1943.

The Wallace Administration has just completed a needs study for county road construction and maintenance for the next 20 years. The study shows these requirements up to 1985:

— 13,000 miles of new construction

— 9,000 miles of reconstruction

— 35,000 miles of resurfacing

— 68 miles of bridges

Cost estimate is $811 million for these improvements. In accordance with present-day revenues, the study shows all sources earmarked for county roads will yield about $900 million during the 20 year period.

"It gives me great satisfaction," said Governor Wallace, "to know that our county road program is holding Alabama's leadership among 50 states."

CALERA HAPPENINGS

668-2102 MRS. LEX OZLEY 668-2164

GARDEN CLUB MEETS

The Calera Garden Club held its second meeting of the new year Tuesday, Oct. 12th in the home of Mrs. Clyde Lawrence with Mrs. Z. S. Cowart as co-hostess.

Delicious refreshments were served to the following members: Mesdames J. Frank Baker, R. E. Bowdon Jr., B. D. Holcombe, J. F. Killian, Charles Kunz, W. L. Lawler, Sr., Curtis Lucas, R. J. Mabry, S. M. Mahan and K. D. Cook, who has recently moved to the Calera area from Birmingham. One visitor, Mrs. W. A. Vaughn, formerly of Montevallo, but is now living in Monroe, La.

The meeting was called to order by Mrs. O. G. Eddings, club president.

The exhibit of the afternoon was the year book. Each member having fixed their own covers. It proved to be a colorful display and uncovering hidden talent.

An interesting program on ornamental vines, when and where to plant was presented by three members, Mrs. R. J. Mabry. Mrs. Dean Holcombe and Mrs. Clyde Lawrence.

The meeting adjourned with the club's thought for the day, "The Love of Gardening like a tree grows from a tiny seed."

The next meeting will be held at the home of Mrs. W. B. Ozley, Nov. 9th, Mrs. S. D. Cowart, co-hostess. The program, "Let's Plant Bulbs."

Guests during the week end of Mrs. Dave Carden and Mrs. Ida Anderson were Mr. H. C. Anderson and Betty Jean, Mr. and Mrs. Cecil Trawick of Birmingham, Dave Carden Jr. of Linden and Mrs. Herbert Clark and grandson of Chelsea.

Mrs. Gail Pearson and Kathy Jean of Birmingham, are the guest of Mr. and Mrs. D. L. Massey this week.

Terry Duncan from the University spent the week end at home with his parents, the Jim Duncans.

Mr. and Mrs. Fred Woods (Vida Weaver) of Tampa, Fla., Mr. and Mrs. James Robinson and son and Miss Eva Brooks of Birmingham were Sunday afternoon guest of Mr. and Mrs. Weaver Brooks and Dot.

Mr. and Mrs. Thomas Wildmon of Decatur were week end guest of Mr. and Mrs. Arcie Mratin.

Lee Ellen, is the name chosen by Mr. and Mrs. Guy Cupp (Caroline Keller) for their new baby daughter born Oct. 11th at Shelby Memorial Hospital. She weighed 6 lbs., 12½ oz.

Mrs. Russell Gullahorn is spending the week in Pea Ridge with Mr. and Mrs. Frank Pickett and Mrs. Eunice Pickett and Suzann.

Mr. and Mrs. Dock Martin, Tony and Kelly, of Helena, Mr. and Mrs. Cois Cobb and Mrs. Vera Martin were Sunday dinner guest of their parents, Mr. and Mrs. Marble Martin.

Mrs. Larry Gay is a patient at South Highland Hospital.

Mr. and Mrs. Roy Armstrong (Carolyn Parks) are the proud parents of a baby boy, Darrell Todd, born Sept. 29th at Anniston Memorial Hospital. Mr. and Mrs. Armstrong are former residents of Calera.

Miss Pat Cobb and roommate Miss Linda Harper, of Judson College were recent guest of her parents, Mr. and Mrs. Cois Cobb.

Mr. David Hancock and son, David Jr. of Ensley, were Saturday guest of his parents, Mr. and Mrs. Charlie Hancock.

Mrs. Ed McLain spent the week end in Birmingham with the Robert McLain family.

It's a girl for Mr. and Mrs. J. A. Coleman. Debbie Carol was born Thursday, Oct. 14th at Shelby Memorial Hospital and weighed in at 8 lbs., 9½ oz.

Mrs. Michael Hain (Carolyn Killingsworth) and son Little Mike, of Houston, Texas, were recent guest of her parents, Mr. and Mrs. Ernest Killingsworth. They returned home with Mr. and Mrs. Ronnie Freeman in Greenville, S.C. for a visit.

Mark and Mike Henson of Birmingham were week end guest of their grandparents, Mr. and Mrs. W. E. Henson, while their parents, Mr. and Mrs. Bobby Henson attended the Auburn-Georgia Tech game in Atlanta.

Angela Denise is the name of the new member in the home of Mr. and Mrs. Billy Tidwell. She was bron Oct. 12th at Shelby Memorial Hospital and weighed 7 lbs., 13½ oz.

Mr. George Harris was admitted to Shelby Memorial Hospital over the week end.

Mr. and Mrs. Raymond Johnson and son, Raymond Jr. of Leeds, spent Sunday with her mother, Mrs. W. H. Hatcher.

Mr. and Mrs. F. R. Fogle and family of Birmingham were Sunday dinner guest of Mr. and Mrs. George Roy and family.

OBITUARY

LADONNA KAY FREEMAN
DEBRA ANN FREEMAN

La Donna Kay Frceman, age 6 years, and Debra Ann Freeman, age 5 years, were killed Thursday morning, October 9th in Greenville, Souht Carolina in an automobile accident. They were the daughters of Mr. and Mrs. Ronnie Freeman (Sylvia Killingsworth) formerly of Calera and Birmingham.

Funeral services were held at Bolton-Walton Chael, Monday, Oct. 11th at 2 o'clock. Interment in Shelby Memory Gardens. Rev. Phillip Shell and Rev. Shirley Lowery officiating.

Survived by the parents, two brothers, Ronald and Scott Freeman of Greenville, S.C.; grandparents, Mr. and Mrs. Ernest Killingsworth of Calera; Mrs. Hazel Freeman of Birmingham; three uncles, Edward Freeman of Florida, Jack Killingsworth of Birmingham, and Gary Killingsworth of Calera; two aunts, Mrs. Michael Hain of Houston, Texas and Mrs. Ernest Patterson of Hueytown.

Pallbearers were Calvin Carter, Bill Bailey, Bill Weems, Lrary Davis, Ricky Davis, Jerry Davis, Jimmy Hudson and Stanley Martin. Bolton-Walton Funeral Home, Columbiana, in charge.

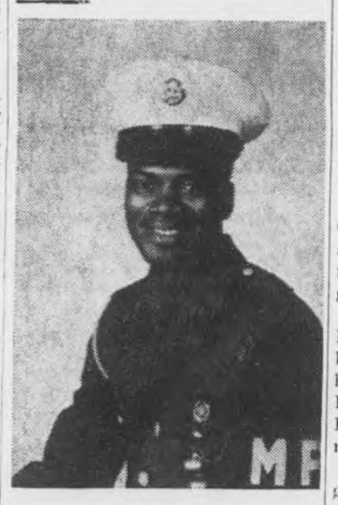

A. L. Burnice Jr.

Stuttegart, Germany — Sp/4 A. L. Burnice, Jr., son of Mr. and Mrs. A. L. Burnice, Sr., Calera, Ala., entered the U.S. Army Nov. 15, 1963. He completed basic training at Fort Jackson, S.C. He was assigned to MP training at Fort Gordon, Ga. At the completion of eight weeks training, he was assigned to Co. A 385th MP BN Stuttegart, Germany, where he has served since March, 1964.

The MP, a 1958 graduate of Prentice High School, Montevallo, Ala., attended Tuskegee Institute for two years, taking ROTC training in the Air Force.

He is expecting to return to the United States early in November to be discharged after two years service.

STERRETT NEWS

By Mrs. Pearl Hartsfield

Mrs. Alice Abbott, son Ricky, of Anniston, and Mrs. Dan Armstrong, visited Mrs. Minnie Folds Saturday.

Mr. and Mrs. Bill Wallace visited J. R. Moore, Sunday.

Mrs. Cassie Atkinson is visiting the Cecil and Don Cruse family in Leeds this week.

C. E. Hoobler attended the Auburn and Georgia Tech football game in Atlanta, Saturday.

Attending the Alabama and Tennessee football game in Birmingham Saturday were: Gene Abercrombie, Garlin Gill, Donald Weldon, Wayne Gill and Bobby Cox.

The Wednesday guest of Mrs. John Gay were Mrs. H. E. Archer and Mrs. Mable Gulledge, of Birmingham.

Billy Joe Howard has returned home after several days in Sylacauga Hospital.

The weekend guest of Mr. and Mrs. Douglas Acker were his mother, Mrs. A. J. Locke, and children, Judy, Paul and Juanita, of West Blocton.

Mr. and Mrs. Loyd Gardner of Indiana were the past weekend guest of Mr. Gardner's parents, Mr. and Mrs. Ernest Gardner.

Mr. and Mrs. Frank Massey and children of Albany, Georgia; Mr. and Mrs. Cecil Edwards and children of Harpersville; were the weekend guest of Mrs. Estelle Shoemaker.

Mrs. Harriet Davis, age 91, of Mt. Signal Community died Oct. 10. She left two daughters, 13 grandchildren, 32 great-grandchildren, one great great-grandchild. Funeral at Mt. Signal Baptist Church, Rev. Melvin Cox and Rev. T. Collins officiating. Interment in adjoining cemetery.

Jerry Gill and Harold Spradley were home for the weekend from Alabama College.

Mrs. Simon Blackerby visited her parents, Sunday, Mr. and Mrs. Ward Ray of Wilsonville.

The Sunday guest of Mr. and Mrs. Garvis Goodwin were their daughter and family, Mr. and Mrs. Norris Underwood of Birmingham and Miss Christa Gail Goodwin of Pell City.

Jerry Gill and Miss Faye Turberville attended the Alabama and Tennessee football game in Birmingham, Saturday.

Mr. and Mrs. C. V. Moore of Camp Branch Community; Mr. and Mrs. Bill Wallace, of Birmingham were the Sunday night guest of Mr. and Mrs. C. E. White.

William B. Fitts passed away Friday morning at a Birmingham hospital. Funeral services were held Sunday at 2 p.m. from Johns-Ridouts Southside Chapel, Rev. Robert Mitchell officiating. Interment in Forest Hills Cemetery.

Miss Faye Turberville of Montgomery and Alabama College was the weekend guest of Mr. and Mrs. Wayne Gill.

Mr. and Mrs. L. N. Cooper, Mrs. Ivey Foster and daughter Niva, of Birmingham, and Mrs. H. N. Stracner were the Sunday dinner guest of Mr. and Mrs. Elbert Miller.

Mr. and Mrs. Ronnie Weldon were the weekend guest of Ronnie parents, Mr. and Mrs. Methus Weldon.

Miss Nell Johnson is in St. Vincent Hospital.

Mrs. Ricky Pilkington (Brenda Howard), was honored with a miscellaneous tea Sunday from 2 to 4 p.m. at the lovely home of Mrs. Sonny Moore.

Motif carried out throughout the house was green, white and gold. Punch, coffee, small sandwiches, individual wedding cakes, coconut chips, cocktail pickles were sreved to 36 guest by Mrs. C. E. White, Mrs. Crawford Cox, Mrs. Gene Abercrombie and Mrs. Hubert McGuire.

Guest were registered by Miss Judy Howard. Miss Sonny Faye Moore and Mrs. Wilson Johnson were gift receivers. Gifts were displayed by Mrs. Margaret Parsons.

White Columns in Camden, Alabama, a massive 1860 home, contains many antiques and original Turner sketches.

Guntersville Lake, Alabama, hosts the nation's top unlimited hydroplanes for the Dixie Cup boat races each year.

Furniture used by Jefferson Davis' family is on display at the First White House in Montgomery.

CARD OF THANKS

In our time of sorrow we are especially grateful for our relatives, friends, neighbors, ministers (Rev. Phillip Shell and Rev. Shirley Lowery), Bolton-Walton Funeral Home, who were so kind, in the death of our darling baby daughters and grand-daughters, LaDonna Kay and Debra Ann Freeman. For the food, flowers, cards, visits, phone calls, and prayers, Calera neighbors for buying plane tickets, we shall ever be grateful.

So to each of you who shared with us our sorrow, we would like to express our most humble thanks and appreciation.

Mr. and Mrs. Ronnie Freeman
Ronald and Scott,
Mr. and Mrs. Ernest
Killingsworth and family

SHELBY COUNTY REPORTER

Printed and Published Weekly in Columbiana, Alabama

Subscription 1 Year In Shelby County $3.12; Outside County $3.64; Out of State $4.16—Prices Include 4% State Sales Tax.

O. G. DEXTER, Editor
MILDRED WHITE WALLACE
Associate Editor

Entered at the Columbiana Alabama Post Office as second class mail under Act of Congress of March 8, 1879.

AMBITIOUS MAN OR WOMAN

A Marshall Field Family owned enterprise has local opening for ambitious man or woman of unquestionable character. Full or part-time. Anxious to earn above average income. Must be ready to accept position immediately. For local interview write fully. State age, education, experience, and phone number.

P. O. Box 368, Talladega, Ala.

SUNDAY DINNER
October 24, 1965
All Entrees include: One Meat, Two Vegetables, Tossed Green Salad (Choice of Dressing), Homemade Rolls, Tea or Coffee — Dessert, Peach Cobbler
ENTREES
SOUTHERN FRIED CHICKEN BREAST
ROAST BEEF WITH NATURAL GRAVY
JUMBO SHRIMP WITH TARTAR SAUCE
VEGETABLES
Green Beans — Creamed Potatoes
Buttered Broccoli — Candied Yams
Mexican Style Corn — Sliced Tomatoes
$1.25
CHILDS PLATE $.85
Clara-Neal Restaurant
Calera, Alabama

CALERA
CALL 668-7941
COLLECT 668-2321

Shelby County Cattlemen's Assn.
A. M. Muncy, President

MUFFLERS
AND PIPES
HEADQUARTERS

We have added Brake Turning, Lathe and Machine Shop to our other operations to give our customers a more complete service.
WHOLESALE AND RETAIL
SEE US FOR ALL YOUR AUTO PARTS NEEDS
BIG SAVINGS ON ALL QUALITY LINES
CALERA AUTO PARTS
Phone 668-2557
Home Owned — Home Operated
Located ½ Block West of City Hall — Calera, Alabama
NORMAN CRAIG, Owner and Operator

BUYS LIKE THESE ARE MAKING
BOWDON MOTORS
SHELBY COUNTYS LEADING DEALER

BETTER BUYS at BOWDON MOTORS
CALERA, ALA. 668-7021

ANNOUNCING OUR NEW LINE OF PRIDE CARPET
A DISTINGUISHED COLLECTION OF A WIDE RANGE OF BEAUTIFUL BROADLOOM CARPETING, ROOM SIZE, AND AREA RUGS, IN WOOL OR 100% NYLON.
$4.95 Per Sq. Yard And Up
MOONEY FURNITURE
Wilsonville, Alabama
Phone Day 694-7766, For Night Appointments Call 694-7713

—Your Health

ULCERATIVE COLITIS

Ulcerative colitis is a progressive inflammatory disease of the colon, a part of the large intestine. The disease can be managed medically in 75 to 80 per cent of cases.

Colitis in the ulcerative form is frequently debilitating. The cause is not definitely known but is generally believed to be due to either infection or emotional disorder. From physical findings, ulcerative colitis is almost undistinguishable from chronic bacillary dysentary, for which it is often mistaken.

Treatment of patients with ulcerative colitis is comprised of medical, surgical and, in some cases, psychological management. Surgery at present is necessary for about 20 per cent of patients and unless some newer medical or psychiatric therapy is evolved this percentage is likely to be maintained.

The disease is reported to be more severe in young children and in the older age group. In many cases of ulcerative colitis, there is evidence of personality disturbance. Sometimes, domestic troubles are known to be connected with the onset of colitis, and in such cases the family doctor may be able to benefit the patient by way of advice. Since there is no truly specific type of successful treatment for this disease, medicine therapy aims to aid by correcting nutritional problems, controlling diarrhea, discouraging bacterial invasion, and ministering to the psychological needs of the patient.

Ulcerative colitis can be serious in view of the fact that perforations and massive hemorrhage may occur suddenly and without warning. In sevree cases, hospitalization is necessary.

When that afternoon about town is to be followed by evening activities, you'll be at your best dressed in this well-mannered little suit-dress. Puritan, Forever Young has taken creamy 100% wool crepe, cut it into a classic shape and added the look everyone is talking about—delicate crocheting, edged all around the collar and false pockets.

Wilsonville

By Margaret Mooney

Mrs. Lola Ingram and Mrs. Dovie Bradley have had several guests to visit them this past week. They include Mr. and Mrs. Durwood Ingram and children of Anniston, Mrs. Wilma Ingram from Birmingham, Mr. and Mrs. Dewey Jones from Bessemer, and Mr. and Mrs. J. A. Crowson and Mrs. Pate Shaw from Powderly.

Mr. and Mrs. J. W. Barnes' week end guests were: Mr. and Mrs. Lee Barnes and son of Chattanooga, Tenn., Mr. and Mrs. Ralph Barnes of Helena, Mr. and Mrs. Rex Perry and children, Mr. and Mrs. Charlie Barnes and Tammy, and Mr. and Mrs. Joe Barnes and children from Wilsonville.

Mr. and Mrs. Oland Smith and children visited with Mrs. Smith's parents, Mr. and Mrs. C. Powell of York, Alabama over the weekend. They also visited with several of her sisters and brother, Mr. Grover Powell, who was home for a few days before leaving for Viet Nam.

The Shelby County Road Department is certainly doing a fine job on the road improvement in Old Chapel Community and surrounding areas.

Mr. and Mrs. Bobby Ray Morris, Rickey and Koree visited Mr. and Mrs. Gene Morrow and Rodney in Montgomery over the week end.

Mr. and Mrs. Hobert Lee's Sunday afternoon guests were Mr. and Mrs. Floyd Crawford from Childersburg.

Sorry to report Mr. Virgil Fulmer is a patient in the hospital.

Mr. and Mrs. Jim Mooney from Birmingham visited Mrs. George Mooney and Mr. and Mrs. Floyd Abbott, Sunday.

If you have any news items, please call me at 694-7731.

Pour a little vinegar in the glue bottle if contents are too thick or too hard.

McCULLOCH
MAC 2-10 CHAIN SAW
Makes other lightweight chain saws overweight and out-of-date ! !

MAC 2-10 WEIGHS ONLY
10¾ lbs.!*

WORLD'S LIGHTEST automatic oiling chain saw! 10¾ lbs.* of cutting power for loggers, construction men, farmers, campers.* Dry weight, less bar and chain.

Come In! Register! Nothing to Buy! Gives You 2 CHANCES TO WIN
FREE CHAIN SAW
And Other Fabulous Prizes in McCULLOCH'S
"TWIN-WIN SAW-DRAW"
Two chances to win! First—a free chain saw in our local "Saw Draw"—then, a chance for other fabulous prizes in McCulloch's national "Sweepstakes"!

ASK FOR FREE DEMONSTRATION OF THE MAC 2-10

WESTERN AUTO STORE
Alabaster, Alabama

4-H GOES to TOWN
JOIN NOW...

JOB OPPORTUNITIES

The Board of U.S. Civil Service Examiners for the U. S. Post Office announces an open competitive examination for positions of substitute postal clerk and substitute city letter carrier for the Columbiana, Alabama Post Office.

Rate of pay for these positions is $2.48 per hour. In addition, postal employees receive vacation, sick leave, low cost life insurance, health benefits, maximum job security and good retirement benefits.

No formal education or special training is required and applicants who pass the civil service examination have their names placed on a register in the order of their scores for future consideration. All qualified applicants will receive consideration for employment without regard to race, creed, color, national origin or sex.

The same "Job Opportunities" apply also to the Helena, Shelby, Harpersville, Wilsonville and Sterrett, Alabama Post Offices — all third class offices, with the pay $2.12 per hour. For further details consult your local postmaster.

One of the best ways to help your family and yourself through morning activities is to serve a good breakfast.

FARM LOANS

If you need money to pay your debts — buy more land — buy tractor, farm tools — Refrigerators — Stoves — To improve your buildings — to build poultry houses

SEE A. S. MIREE, MANAGER
FEDERAL LAND BANK ASSOCIATION
618 North, 22nd Street, Birmingham, Alabama OR
Wales W. Wallace Jr.'s Office, Columbiana, Alabama

LOOK
ANNOUNCING
SHELBY COUNTY'S
Newest And Most Modern Complete
APPLIANCE CENTER

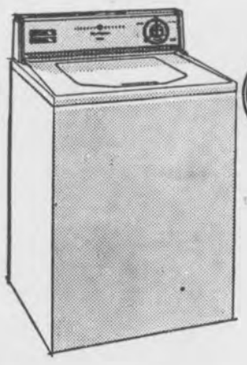

Washables Launder Truly Clean
FILTER-FLO® WASHER
* PROVEN 12-POUND CLOTHES CAPACITY
* FAMOUS FILTER-FLO WASHING SYSTEM

Powerful washing action launders a big 12-pound load, truly clean. Lint fuzz can't escape, trapped by fine holes in the filter.
• 2 Wash Cycles • 2 Wash Temperatures • Power Spray Rinse • Unbalance Load Control • Safety Lid Switch • Dependo-mech transmission

$189.95 WITH TRADE

BIG G-E NO-FROST REFRIGERATOR

Model TBF-15SA • 14.7 Cu. Ft. Net Volume

WAS $299.95
SLASHED TO
$279.95 with trade
Low, easy terms

HAS UP TO 54% MORE FREEZER SPACE!

HAS MORE ROOM FOR FROZEN FOODS THAN ANY COMPARABLE REFRIGERATOR! PACK UP TO 147 LBS. of frozen food into this giant freezer . . . up to 54% more than any competitive 14 to 15-cu. ft. refrigerator with top-mounted freezer.
• MORE OVER-ALL FOOD CAPACITY
• NO DEFROSTING EVER—frost never forms in refrigerator or freezer.
• ICE FREEZES EXTRA-FAST in special ice tray compartment.
• INSTALL IT FLUSH TO WALL
• COPPERTONE, COLORS OR WHITE.

THE NEW "ADVENTURER" LOOK!

ADVENTURER I Model M150BBG

General Electric Personal Portable TV
• 12" diag. tube—74 sq. in. picture!
• Front Controls and Front Sound . . . Easy to Use . . . Easy to See . . . Easy to Hear!
• Only 15 Pounds Light!

General Electric Company warrants to the purchaser of each new General Electric portable television receiver . . . free carry-in service (including labor and parts) in the event of manufacturing defects occurring during the first 90 days from the date of original purchase for use or gift will be provided for the picture tube and parts on condition that the receiver (including proof of the purchase date) is brought to and picked up from an authorized General Electric television service station anywhere in the U.S.A. In the event that this television set is received as a gift prior to any use, the foregoing service warranty will run from the date of receipt of the gift.

NO DOWN PAYMENT!
$99.95

FREE
G. E. STEAM IRON
With each major appliance purchased between now and Sat., Oct. 30th, 1965

FREE
A Beautiful General Electric Stereo with AM FM Radio to be given away Saturday, October 30th
All you gotta do neighbor is come in and register.

FREE
Surprises for the Kiddies. Refreshments for everyone during our grand opening sellabration — Friday and Saturday, October 29th and 30th

Watch for our Grand Opening next week.

New Artistry in Fashionable Stereo . . .

• EXCLUSIVE MAN-MADE* DIAMOND STYLUS.

• Solid State Power Pack Circuitry • Syncro-Fine FM Stereo Tuner with Stereo Star and Automatic Drift Control (ADC) • G-E Custom RD125 4-speed Changer with Low Mass Tonal 1 Tone Arm • Retractable Studio-Touch C-500 Ceramic Stereo Cartridge • 6 Speakers • Porta-Fi Option

$279.95

NO MONEY DOWN UP TO 36 MONTHS TO PAY

MORROW'S
"NEXT TO PORTERS DRUG STORE"

APPLIANCE CENTER
ALABASTER, ALABAMA
PHONE - 663-3720

ALABASTER LOAN

CAN BE A
GREAT FRIEND —

When You Need Money For Auto Tags and Taxes

ALABAMA
58 - 100
19 Heart of Dixie 66

We Make Loans For Other Purposes Too.

ALABASTER LOAN & FINANCE CO., INC.
W. L. Swindall, Manager Phone 663-3158
Located in Old Bank Building — Alabaster, Alabama
(6 Doors North of Nash Rexall Drug Store)

Social and Personal Mention

MILDRED WHITE WALLACE, Society Editor

SCHS Class 1955 To Hold Reunion

All members of the Shelby County High School Class of 1955 are urged to be present in the Lunch Room on the evening of October 23, at 7 o'clock when a re-union of former class mates will be held. Larry Skelton, now an M.D. in Birmingham, served as President of this class and will be among those present on the above named occasion. Tickets for Banquet now available at the school.

BILL HAZZARD

Last Thursday, a friend, whom I had not seen since he left Columbiana about 25 years ago, walked in the office. His name—Bill Hazzard — He was the first Forest Ranger to live in Shelby County. He stated he was visiting his mother in Birmingham and decided to come on down to Columbiana and check up on his old friends. We were delighted to be included on his list and thoroughly enjoyed a reminiscent ramble thru the years that "used-to-be". Bill now resides in Pittsburg, Pa., with his wife and three daughters. He is President of his Company. Bill inquired particularly about A. B. Bristow, Luther Fowler, Mr. and Mrs. Buck Clark Hap Hatchett and Dr. and Mrs. Parks with whom he lived during his stay here in Shelby County.

It is always good to be remembered — especially by a cherished friend!

OCT. ANNIVERSARIES

Mr. and Mrs. C. D. Whitten will observe the passing of a wedding anniversary on October 22; On this same date, birthday greetings will be in order for: Mildred Harrison, Connie Lucas, David Nolen, Waymon Roberson and Lida Wood. Oct. 23 marks a birthday for Susan Kelly and Danny King. Oct. 24, will be birthday-time for Dr. Harry Phillips, Helen Poe, Lofton Roper, Jerry Schofield and Loyal Stricklin. Oct. 25 will find Dr. Raymond Scroggins, Peggy Brasher, Mrs. Buck Isbell, W. C. Spivey, and Sandra Vanderslice observing their birthdays — and Mr. and Mrs. Jimmy Vick celebrating a wedding anniversary. Oct. 26—"Many Happy Returns of the Day" to: Gerald Fulton, Wylodine Hill, Debra Stone and Danny Joe Wheeler. On Oct. 27 Patti McDow will have a cake with candles on it to mark the passing of another birthday.

FREE BUS SERVICE TO STATE SCHOOL

Students in this area are delighted that free bus service is available to and from Birmingham daily to the Jefferson State Junior College. Those here in Columbiana who board the bus each day are: Lana Jones, Maurine Minor, Ronny Cook and Tommy Sims, and Gail Gibson.

LIBRARY BOOKS OVERDUE

The newly appointed Board for Alabaster Public Library has taken a survey of the library books and cards in service and found many books out that are long overdue. Being a comparatively small library with a limited supply of books we appeal to the delinquent borrowers to please return these books as soon as possible so that others may be given the opportunity to use them.

(Library Reporter)

ANIMAL SENSE

Animals are known to have keen senses, and many stories are told in illustration. One of the older stories is that of a dog and cat in a dark room. The dog told the cat that he heard a feather drop. "Oh no," said the cat, "it was a needle; I saw it."

Mr. and Mrs. "Butch" Ellis and Mr. and Mrs. Frank Ellis will soon begin construction on their new homes. Both residences will face the Lake recently built on the Ellis property.

It is reported that Mr. and Mrs. Leon Meyers will soon be "at home" to their friends in Columbiana where they will make their future home. They will be located in the Bruce Alverson apartment on Myrtle Street.

Miss Eloise Meroney and Mrs. Gertrude Peoples of Montevallo spent Sunday afternoon in Columbiana as the guest of Mrs. W. L. Christian and Mrs. Lida Wood.

Brooks - Barclay Wedding Solemnized

MRS. LEE ARMSTEAD BARCLAY, JR.

Oldfield Methodist Church was the setting for the 4 p.m. Saturday wedding of Miss Vickie Gail Brooks and Lee Armstead Barclay, Jr. of Montevallo. Officiating were the Rev. Bill Brooks, brother of the bride, and the Rev. David Sayers, brother-in-law of the bride.

Parents of the couple are Mrs. Ralph F. Brooks and the late Mr. Brooks, and Mr. and Mrs. Lee A. Barclay of Montevallo.

The bride, given in marriage by her brother, Mickey Brooks, wore a gown of peau de soie appliqued with reembroidered Alencon lace and pearls, the straight skirt terminating in a full Chapel train. Her veil of illusion was caught to a peau de soie and lace headpiece, and she carried a bouquet of carnations, stephanotis, centered with a white orchid.

Miss Memory Bergman was maid of honor. Bridesmaids were Miss Barbara Barclay, sister of the groom, Miss Janice Canada of Eastaboga, Miss Tillie Schober of Bessemer, and Miss Teresa Brooks niece of the bride.

The attendants wore Empire gowns of green crepe and carried bronze chrysanthemums. Flower girls, Miss Toni Brooks and Miss Cassie Sayers, nieces of the bride, also wore green gowns.

Mr. Barclay was his son's best man. Ushers were Alan Barclay, brother of the groom, Henry Barclay, cousin of the groom, Terry Davis of Sylacauga, Ronald Harris of Putman, Rocky Stone of Selma and Scott Waldrop of Birmingham.

A reception was held at the church. After a wedding trip to the Smoky Mountains, the couple are residing in Montevallo.

MONTEVALLO GARDEN CLUB

The Montevallo Garden Club met October the 20th at ten o'clock in the home of Mrs. J. A. Brown Jr. During the social hour, Mrs. J. B. Walters displayed the 1964-65 scrap book describing last years activities. An especially prized exhibit was the blue ribbon which was presented to the club at the State Convention for outstanding work.

Mrs. Victor Scott, chairman of the program committee, introduced Mrs. M. S. McGehee who spoke on October gardening. This is the month for planting daffodils, anemones, calla, scilla, hyancinths, lilies and tulips. Of all the flowers in the garden, spring blooming bulbs are probably most appreciated. A little effort now will repay the gardener with a spring time yard, sparkling with color of her choice. Bulbs carry a bloom guarantee if you will put them in appropriate soil.

Club Reporter

DAVID LINDSAY DAR CHAPTER MEETS

David Lindsay Chapter, DAR, held its first fall meeting last Monday evening, October 11, at the home of Mrs. Charles L. Gormley in Montevallo.

Local officers for 1965-1966 include: Mrs. T. H. Napier, regent; Mrs. Gormley, vice regent; Mrs. W. B. Lewis, chaplain; Mrs. Betty E. Cobb, secretary; Mrs. Bessie M. Elliott, treasurer; Miss Josephine Eddy, registrar; and Dr. Corrine Eddy, librarian.

During the business meeting preceding the program several activities were discussed by their appropriate chairmen. Mrs. Cobb reported that the chapter would sponsor three good citizen girls. And Miss Eloise Meroney, Miss Eddy, and Mrs. D. P. Culp will investigate the feasibility of awarding a good citizenship medal. Five women are attending Alabama College on DAR gift scholarships according to Mrs. Elliott and Mrs. A. W. Vaughan. The use of a flag is under consideration by Mrs. Lewis.

The program chairman presented Dr. Ben Marshall Dukes, who lectured on the topic, "Disadvantaged Children". A question and answer period followed. Prof. Dukes is an assistant professor of education at Alabama College where his specialty is curriculum and supervision.

David Lindsay Chapter will meet in November at the home of Mrs. D. P. Culp.

A.A.U.W. TO MEET

The American Association of University Women, Montevallo Chapter, will hold its October meeting in the newly erected Student Union Building on the campus of Alabama College.

Speaker of the evening will be Dr. D. L. Howell of Montgomery, who is director of the Alabama Technical Assistance Corporation; Dr. Howell's topic is "The Anti-Poverty Program in Alabama."

Hostesses are Mrs. Thomas Cairns, Mrs. D. P. Culp, Miss Mary F. Dunstan, and Mrs. Harry Rickey. The meeting is scheduled for Tuesday evening, October 26, at 7:30.

Miss Jane Isbell, a recent graduate of Alabama College, has accepted the position of Clerk for the Board of Registrars.

Good Morning

By Milton Bird

GOOD MORNING GOES TO THE BALL GAME

We got there early, E. J. Sullivan and Eddie Benson and I, a little after the first five thousand and a little ahead of the last thirty-five hundred. The guy ahead of us came from Cropwell, Route 6, a big strapping fellow with a covey of youngsters trailing behind. He let go a bellow for Childersburg and the smaller voices picked it up and turned it loose again in varying bleats. Maybe it was an omen of what was to come, but I didn't notice. E. J. didn't either, except for a little chuckle that came out and was swallowed up quickly in the noise. Eddie, just sixteen, had been inside ten minutes and had probably eye-balled the Childersburg cheerleaders a dozen times by now.

Inside, I ran into Tag Elliott. Tag came over in a thunderbird with all the doo-dads, and I got here in a Falcon, I guess because while I was chasing rainbows Tag was stashing the green stuff. Earlier Tag had invested a load of frog-skins, spotting six, and at the tail end with the score tied 6 to 6 and Childersburg with the ball, he looked at me and moaned

"And I spotted six."

"You don't have a thing to worry about," I cooed. "It's in the bag."

He didn't answer for a little. I think he wanted to but the words wouldn't come out. And when they did, they were sort of jumbled, like maybe they almost didn't make it.

"But, Skillet," he groaned, "we haven't even got the ball."

A fellow doesn't remember the hours he spends, practicing place kicking day after day every week. The coach says do it and he does, until it becomes as natural as looking at a pretty girl instead of a horse. Then suddenly, with twenty seconds to go and the game knotted, he's out there, with everybody between Bemiston and Shelby Springs looking on. And with fourteen seconds left, his team is in front by three, and everybody on one side is crazy and everybody on the other side is dead, and somewhere in between a little thing called fame is floating around with Chuck Walton's name on it.

Somebody said they hadn't lost a homecoming game since before most of these boys were born, and I guess they hadn't. But I had a feeling that coach Cox had as little to be ashamed of tonight as any other night through all those years. It was that close, all the way. And Howard Whittaker and Bill Cleckler can be just as proud of their boys as Doug Rasco and Frank Ellis can of ours.

I was a little worried Friday when word hit Main that Jan Campbell had been stepped on by a horse, less than thirty minutes after somebody else said Larry Brasher wouldn't be able to play I fretted all the way over, wondering if I'd have to fill in for either, but the first two folks I saw was Larry high-tailing it after a pass and Jan so pretty in her outfit you wondered if she was really real. So I put my talent away, and my beauty too, and went on about my business of watching, hoping they wouldn't need me next week either, or any of the weeks after that.

And then we started home. We were parked just this side of Persin's Ferry, on the Talladega side, and waited under a catalpa tree thirty minutes before the guy in front of us made his first move. But it was a false move and we kept on waiting. The lights went out, and the frogs began a noisy latter up and down the river, but we waited anyhow, like sardines wait for a guy to buy 'em and open the can.

Recent Bride Honored With Tea Shower

MRS. BRINTON A. OWEN

Gail Joseph Owen, bride of Brinton A. Owen, was honored with a miscellnaeous tea shower Sunday afternoon October 17th from 2 until 4 o'clock at the home of Mrs. Leroy Bentley. Receiving the guest were Mrs. Bentley, Mrs Gail Owen, Mrs. Louis D. Joseph and Mrs. B. L. Owen.

The guest were served from a table overlaid with a white lace cloth. Silver candelabras with white candles and center arrangement of yellow mums and gladiolus were used on the table. Mrs. Ray Argo served iced punch; Mrs. Frank Ellis, Jr. assisted in serving sandwiches, nuts and mints. The refreshments carried out the color scheme of yellow and green. Mrs. Larry Bentley registered the guest.

Mrs. Edwin Joiner and Mrs. Ralph McEwen displayed the gifts.

Other hostesses were Mrs. G. C. Moore, Jr., Mrs. W. W. Minor, Mrs. George Holcombe, Mrs. Gene Edmondson, Mrs. W. J. Bentley, Mrs. Jack Hartsfield, Mrs. Carl Thompson, Mrs. James Hartsfield and Mrs. Blair McCullers.

Out of town guest included: Mrs. Robert Long, Mrs. Sue Holcombe and Miss Lynn Holcombe of Talladega; Mrs. Herschel Burnett, Mrs. C. L. May, Mrs. T. Joseph and Mrs. Phillip Joseph, all from Birmingham.

Many beautiful and useful gifts were received by the honoree.

Engagement Announced

MISS JANICE ELAINE WATERS

Mr. and Mrs. N. H. Waters Jr. of 2721 Smyer Circle announce the engagement of their daughter Janice Elaine, to Hugh R. Allen of Atlanta, son of Mr. and Mrs. Loyd Allen of Cullman.

The bride-elect is a graduate of Stephens College, Columbia, Missouri. She also attended the University of Alabama where her social sorority was Delta Delta Delta.

Miss Waters is the maternal grand-daughter of Mr. and Mrs. J. R. Carmichael of Bessemer, and her paternal grandparents are Mr. and Mrs. N. H. Waters, Sr. of Birmingham.

The prospective bridegroom attended Alabama College and the University of Alabama. He is currently employed by Levi Strauss and Co. in Atlanta.

The wedding will take place on December 4th at Vestavia Hills Methodist Church.

FRANK WELLS GUEST SPEAKER

Frank Wells, a returned missionary from Indonesia, spoke at the eleven o'clock worship hour and at the evening worship hour in the First Baptist Church Sunday. Mr. Wells brought an impressive message — It was informative, entertaining and interesting — He is a dynamic speaker and everyone who had the privilege of hearing him on this occasion will not soon forget the startling "facts and figures" he presented.

DAVIS DRUG STORE

The new Davis Drug Store is nearing completion and will be a spacious addition to the commercial section of our town. We have heard many people this week "wish that Jimmy would put in a Sandwich and Salad Bar" — Tea Room or what have you — A convenient place to go for a light mid-day lunch — Thats all this new "emperium" needs!

Mr. and Mrs. Hank Spires and Mr. and Mrs. Frank Suttle will fly up to Yale University and will be guest of their sons, Hank Spires Jr., Alan and Lloyd Suttle Saturday, October 23, when Parents Day will be observed. The congenial four-some will return to Columbiana, Sunday.

Dr. and Mrs. James Alston, Mr. and Mrs. Jimmy Davis, Mr. and Mrs. Don Bulger, Mr. and Mrs. Bob McElroy, Dr. and Mrs. Harry Phillips, Mr. and Mrs. Jim Haynes Mr. and Mrs. William Clark, Mr. and Mrs. Jack Upchurch and Mr. and Mrs. Elvin Hill were numbered among the football fans who journed to Atlanta last week end to watch the Auburn Tigers tangle with the Georgia-Tech Yellow Jackets.

Mr. and Mrs. Hap Hatchett have returned to Columbiana after enjoying a week end in Dublin, Ga., as the guest of their son, Dr. Tommy Hatchett and Mrs. Hatchett.

Mr. and Mrs. Tom Minor Jr. of Elkmont, Alabama, were week end guest of his parents, Mr. and Mrs. Thomas Minor in Columbiana.

What ever became of that Diversified Occupation project that we found so helpful in training young newspaper printers here in our shop? Mr. Lansford did an outstanding job during his tenure and we would like to see the program re-instated in the High School.

A new State Trooper has been assigned to Columbiana and he and his family would like a home —Know of any vacant houses?

Mr. and Mrs. Russell Seay have returned home following a delightful visit in Little Rock, Ark., as the guest of her daughter, Mrs. John Machamer and Mr. Machamer.

Mr. and Mrs. John Thompson are enjoying a two weeks visit with their daughter, Mrs. Nick Smith and Mr. Smith in San Antonio, Texas.

Mr. and Mrs. Ralph Owen (Carolyn Evans) and their family have moved from Huntsville, Alabama to Fort Worth, Texas where Mr. Owen has accepted a lucrative position with the Harris Hospital. Mr. and Mrs. Owen are former residents of Columbiana and keep up with "people and things in Shelby County" each week thru the Reporter.

Sissy Roberts and Carol Harrison of the University of Alabama Shirley Wallace, Betty Rose Wood Kathy and Nena Carter of Alabama College were "home" for the week end.

Mr. and Mrs. Donald Fitzgerald of Troy, Alabama, and Mr. and Mrs. John King of Birmingham were week end guest of Mr. and Mrs. Homer J. Walton.

Mr. and Mrs. Joe Turner of Birmingham spent the week end in Columbiana as the guest of his parents, Mr. and Mrs. J. B. Turner.

Mrs. Lucille Crawford is visiting friends in Columbiana this week. She is at the home of Mrs. W. L. Christian.

Alabama's second largest industry, forest products, is a $500 million business furnishing jobs for more than 100,000 Alabamians.

Non-food items account for 20 per cent of all supermarket sales.

Alfalfa weevil damage can result in loss of the first cutting, reduced second cutting or loss of stand.

The use of common sense still is the most effective way to prevent tractor accidents.

More than 400 Americans are killed and about 1,000 injured each year by lightning.

Charcoal is highly combustible when wet and stored where air cannot get to it.

MRS. AGNES BAGGETT, Alabama Secretary of State; Mrs. Peggy Cox (left), Mrs. Sara Blackerby (right) in office of Arkansas Secretary of State Kelly Bryant.

Bookmobile Schedule

Monday, Oct. 25

Wallace Home - Dunnavant Road 8:55; Dunnavant - Bowdoin's Store 9:20; Vandiver - Watson's Store 9:50; Hollis Home 10:15; Sterrett - McGuire's Store 10:40; Justice Home 11:20; Snyder Home 11:30; C. H. Evans Home 11:40; Vincent Negro Apartments 12:00; Vincent High School 1:00; Harpersville Apartments 2:50

Tuesday, Oct. 26

Montevallo Jr. High School 8:45; Prentice High School 10:00; Woolley Home - Wilton 11:15; Sanderson Home 12:15; Hubbard Home 12:40; Battle Home 12:55; Speech Clinic 1:15; Almont School 1:35; George Harrison Home 2:50; Aldrich 3:10

Wednesday, Oct. 27

Vick's Store - Station 8:20; Weldon's Store - Station 8:50; Sewell Hill - Lott Home 9:20; Culberson Home 9:45; Wallace Grocery 10:15; Strother's Store 10:40; Moore Home 11:05; G. W. Stamps Home 11:20; Salser Service Station 12:30; Westover Post Office 12:55; Blalock Store - Station 1:30

Thursday, Oct. 28

Alabaster Garden Apartments 8:30; Griffin Home 8:45; Brantleyville 9:05; Maylene Post Office 9:40; Cardwell Grocery 9:55; Houston Home 10:15; Terrill's Grocery 10:45

Friday, Oct. 29

Headquarters - Columbiana

Not that you will have much opportunity to fondle a bundle of 'em, but did you know whose face appears on the new $50,000 bill? It's the founder of the Federal Reserve system, the late Senator Carter Glass . . .

Have you ever seen a note with Carter Glass' picture on it. We haven't either! We're satisfied to handle those with Lincoln and Washington's pictures . . . that's all you need to buy the finest books or supplies at FALCON BOOK STORE . . . 340 Main St. . . . Montevallo . . . Come in and browse around.

We are happy to announce that we will soon be handling Norcross greeting cards, in addition to the nice ones we now have from Ideals Publishing Company.

FARM FACTS

AROUND THE COUNTY
With Your County Extension Chairman
By: W. M. Clark

Attention Dairyman - Series of Dairy Production and Dairy Marketing Meetings

Increasing problems in dairy production and dairy marketing makes it very necessary for all dairy producers to be well informed. We have scheduled a series of meetings that will certainly help each of you to understand the problems we are facing, and ways of solving these problems.

Mark your calendar today and plan to attend the full series of meetings. Each meeting will be held in the Extension Auditorium in the County Office Building in Columbiana. Each meeting will start at 7:00 p.m. and will last about 90 minutes.

Schedule of Meetings:

Tuesday - November 2nd - Mr. John Parrish, Extension Dairyman; Subject — "Production and Marketing Problems"

Tuesday - November 9th - Mr. O. N. Andrews, Extension Agronomist; Subject — "Forage Needs nad Production for Dairy Herd"

Tuesday - November 16th - Dr. Worth Lanier, Extension Veterinarian; Subject — "Dairy Cow Health - Preventive Medicine and Breeding Problems"

Tuesday - December 7th - Mr. Sam Jones, Extension Dairyman; Subject — "Dairy Records and Dairy Cow Feeding for Production"

We are fortunate in being able to schedule the people that will appear in the above meetings. Their contribution to our dairy program can certainly be of real value to each dairyman. Make every effort to attend the full series.

Grasses, weeds, and other competitive vegetation should be kept to a minimum in pecan groves.

The application of excessive amounts of fertilizer is a common cause of many azalea problems.

Fort Gaines on beautiful Dauphin Island is a well-prepared fortress and a famous Confederate landmark.

Urgent Need For Army Nurses

An urgent need for registered nurses, male and female, has been sounded by the Army Nurse Corps.

Sergeant Eddings, Army Recruiter in the Bessemer, Ala. area said today that the increase in the number of nurses for immediate call to active duty has been brought about by the buildup of the Army.

The nurses accepted for active duty would be commissioned in the grades of Captain, First Lieutenant, or Second Lieutenant depending on their education and experience. Going a step further a young man or lady going on active duty would receive the pay and allowances amounting to $425 to 580 depending on their grade at time of entry.

The prequisites for a commission in the Army Nurse Corps are to be a registered nurse, male or female, between the ages of 20 and 35 if applicant has no prior service. The applicant must be a citizen of the United States or have filed a declared intent, a graduate of a school acceptable to the Department of the Army.

The applicant must also be registered to practice nursing in a state or territory of the United States. The applicant may be single or married (except female applicants who may not have dependents under 18 years of age).

In addition to the advantages of commissioning and pay an Army nurse can choose her assignment prior to entry. The choice of assignments range from state-wide to overseas areas which include Europe and the Far East.

Sergeant Eddings asked that registered nurses in the Shelby County area contact him at their earliest convenience and he will explain all the details to them and if they are qualified and interested, he will assist in filling out the necessary paper work.

Those who are interested should contact Sergeant Eddings at his office at 1823 3rd Ave. in Bessemer, Alabama or call him at 425-3334.

Many-fingered Smith Lake near Jasper has 21,000 acres of water surrounded by virgin forests and serene shorelines.

Acton Named To Church Position

The Alabama, Florida, Mississippi Synod of the Cumberland Presbyterian Church meeting with the First Cumberland Presbyterian Church of Jackson, Mississippi, elected the Reverend Donald W. Acton its' Moderator. Reverend Acton is Pastor of the New Hope Cumberland Presbyterian Church on Cahaba Valley Road. The thirty one year old minister was elected to lead the Synod for the coming year on the first ballot.

There are seven Presbyteries in the Synod covering Alabama, Florida, and Mississippi. The Moderator will promote the work throughout the Synod. All Boards and Agencies of the Synod have been called for an organizational meeting on November 4, 1965 in Birmingham, Alabama.

Reverend Donald Acton is married to the former Mary Marion of Knoxville, Tennessee. Mrs. Acton is Secretary and Treasurer for the Synodical Cumberland Presbyterian Womens Work. Reverend and Mrs. Acton have three daughters and a son. Reverend Acton has served the New Hope Church for the past fourteen months. He held former pastorates in Mississippi, Kentucky, and Tennessee. Reverend Acton graduated from Vincent High School, Bethel College, and has the M.S. degree from Western Kentucky at Bowling Green, Kentucky.

The Pastor Host for the Synod meeting was the Reverend A. C. Acton, father of Reverend Don Acton. Reverend A. C. Acton has three ordained minister sons in the Cumberland Presbyterian Church.

Federal Excise Tax Returns Due Now

The quarterly deadline for filing Federal excise tax returns is close, District Director of Internal Revenue, A. J. O'Donnell, Jr., announced.

Manufacturers, retailers and other taxpayers required to file quarterly Federal excise tax returns have until November 1, 1965 to file returns and pay the tax for the calendar quarter ending September 30, 1965.

Taxpayers liable for more than $100 of the excise taxes listed on Form 720 for any month (except the third month of a quarter) are required to deposit their full payments of these taxes in a Federal Reserve Bank or an authorized commercial bank on or before the last day of the month after the month in which the tax liability occurred.

Taxes for the third month of the third quarter may be voluntarily deposited by November 1, 1965.

Taxpayers making full and timely deposits of taxes due for the third quarter of the year have until November 10, 1965, to file their Forms 720. Validated Federal Depositary Receipts, Forms 537, must be submitted with the Form 720.

Returns should be addressed and mailed to: "District Director of Internal Revenue, Birmingham, Alabama."

Detailed information on this subject is available upon request from the Internal Revenue Service.

Federal Testing Of Pupils Opposed

Governor Wallace and I are opposed to any Federal testing either directly or indirectly, through local school officials or teachers in the public schools of Alabama. The Federal program of testing has been requested in carrying out Title IV of the Civil Rights Act, but such Act nowhere authorizes testing of pupils in the public schools.

U. S. Office of Education officials were informed on July 21, 1964, in the Atlanta regional conference that this office has been, is, and will always be opposed to any Federal testing of Alabama pupils in the public schools either directly or indirectly, through local school officials or local teachers. This opposition has been repeated because it should never be the function of the Federal Government to test pupils in public schools.

Alabama has the best public school testing programs that are available in the nation for grades 8 and 11 and they are entirely adequate for high school testing. The State scores the tests and furnishes two score cards back to local school officials for each 8th grade and 11th grade pupil showing percentile ranking in mental maturity, language, reading, math and spelling. Colleges are furnished a copy of the score card for each 11th grade pupil in the 75th percentile and cards are sent to trade schools for all pupils in all percentiles.

The state testing program will be expanded to the elementary grades as soon as funds are available and as requested locally.

The snapshot type one-day entrance tests are outlawed for Alabama high school graduates for entrance requirements to Alabama colleges and trade schools under the State Board of Education.

A. R. Meadows

"River Styx – Charon Retired

"River Styx — Charon Retired" reads the official sign installed by the Highway Department at a bridge on U. S. 90 in Baldwin County.

This startling sign has been the focus of interest for many motorists since its installation several years ago. The latest tourist inquiry is typical, "We have heard this discussed as far away as Hawaii. Please tell us what it means."

Familiar to the residents of the area is the amusing story of the sign's origin.

More than 40 years ago a school teacher faced with the chore of ferrying the stream twice daily in all sorts of weather compared his unpleasant task with the mythological crossing of the River Styx to the world beyond. The mournful ferryman Charon rowed the "shades" to the land of the dead — their compulsory destination.

When the state built the modern span, the Highway Department went along with the teacher's touch of humor. The Styx is still there, but "Charon Retired."

Veterans Affairs

By Bill Clark

To you veterans who have Government Life Insurance: How long has it been since you looked at the list of beneficiaries on your GI insurance policy? Are you sure it's up to date—just the way you want it? The Veterans' Administration recently sent out over 67-thousand letters to National Service Life Insurance policy holders age 60 and over, advising them of the names and payment options on record for their policies, and asking if the options and beneficiary designations were right. More than 11-thousand policyholders replied, and said that in some respect or other the records in the VA's hands were not up-to-date and needed changing. Now, they were not up-to-date through the failure of the policyholders to advise the VA of any desired change. Could this be true of your beneficiary list; or of the way you would like your insurance to be paid? No one but you can give the answer to this question. Remember, the VA is bound by law to pay the insurance to the beneficiary of record. Your Alabama Department of Veterans' Affairs suggests that you review your GI insurance records to determine if any changes are needed; and if so, contact your county veterans service officer who has, and will be glad to assist you in completing, the necessary form on which to notify the VA of any desired changes. Your Shelby County Office is in the Courthouse Annex in Columbiana. Office hours are from 8 a.m. to 5 p.m. Monday through Friday.

The view is breathtaking from the 2,407 foot peak of Cheaha Park, the highest point in Alabama, near Munford.

When selecting desserts for freezing, be sure to select those that have been tested and are recommended for freezing.

A GOOD WORD FOR YOUR PHARMACIST...

DEPENDABLE

You can count on your pharmacist to be available when you need him, regardless of the hour! And you can depend on him for all your health needs, too!

Davis Drug Co.
Columbiana, Alabama Phone 649-7103

YOU CAN WIN A McCULLOCH CHAIN SAW
PLUS ANY OF 900 OTHER PRIZES IN
☆ McCULLOCH'S ☆
$100,000 TWIN WIN SAW DRAW
SWEEPSTAKES

Win twice! Over 1200 prizes in all!

325 new McCulloch chain saws will be given away in local drawings. Plus a national drawing for 900 other prizes, including: an International Harvester Scout, RCA Victor 2-way radio, Savage rifle, GE 17-transistor radio, 15 foot ski boat with trailer and McCulloch 75 hp outboard, a 1966 Pontiac Tempest sedan, an RCA Victor home entertainment center and many more. ☐ See your McCulloch chain saw dealer for the details and see the all new MAC-10 Series chain saws that make all other lightweights overweight and out-of-date. ☐ *You must enter before December 15, 1965, to be eligible for the Twin Win Saw Draw Sweepstakes.*

AKERS CHAIN SAW
Columbiana, Alabama

KYLE'S MENU
For Sunday Dinner
October 24, 1965

All Entrees include: One Meat, Three Vegetables, Tea or Coffee — Dessert, Chocolate Pudding

ENTREES
BAKED CHICKEN AND DRESSING WITH GIBLET GRAVY
BAKED HAM — PORK CUTLET

VEGETABLES
Fresh Green Beans, English Peas, Whipped Potatoes, Macaroni and Cheese, Fried Okra, Baked Squash

Candied Yams

ADULTS $1.10 — CHILD'S PLATE $.85

KYLE'S RESTAURANT
Montevallo, Alabama

Symbol of Better Health

Your Personal Prescription

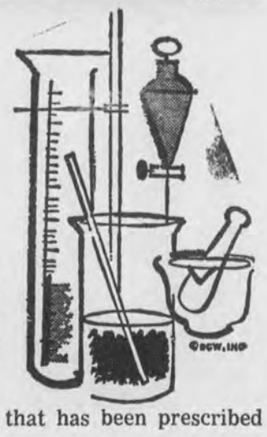

Nothing is as personal as a prescription . . . it is written specifically for you by your doctor and filled for you by your pharmacist to safeguard your health. Don't sabotage that health by using medicine that has been prescribed for another person!

COLUMBIANA DRUG CO.
Columbiana, Alabama
Prompt, Precise Prescription Service
CALL 694-2811

every used car a rouser

you'll cheer when you see these specials at our OK lot

check these swingers for back-to-school fun

1965 CHEVROLET
4 Door Impala, Full Power, One Owner

1963 CHEVROLET
2 Door Impala, Powerglide, Power Steering, Extra Clean

1955 CHEVROLET
4 Door Bel Air, Powerglide, New Engine

1959 CHEVROLET
4 Door Impala, Power Steering, Power Breaks

McDow Motor Co.
Columbiana CHEVROLET Phone 694-2061

COLUMBIANA 10	THOMPSON 26	VINCENT 13	MONTEVALLO 21
CHILDERSBURG 7	CALERA 7	WEST BLOCTON . . 12	VERBENA 0

Shelby County Football

By William Rasco

The Shelby County Wildcats extended their unbeaten string to 40 Friday night by defeating Childersburg 10-7. The Wildcats recovered a fumble on the 50 yard line with 3:15 left in the game. Quarterback Terry Falkner directed the drive and Chuck Walton, Perry Smith, and Perry Jones carrying the pigskin drove to the four yard line with 20 seconds remaining. Chuck Walton kicked a field goal from there, his second of the season, to account for the victory.

Shelby's first score came on a sustained drive the first time they got the ball. They drove 58 yards to the nine yard line. With fourth down and goal to go they faked a field goal and Falkner passed to Mike Hill for the score. Walton added the PAT, score 7-0.

In the second quarter Childersburg recovered a fumble on the 15 yard line and scored when Quarterback Peterson passed to Sanders in the end zone. PAT was good — score at half 7-7.

This week Shelby Co. will host the Montevallo Bulldogs who own a 3-2-1 record.

With only two minutes left and trailing 12-7 Vincent started a 97 yard TD drive and Crocker scored with only four seconds remaining to defeat a strong West Blocton eleven 13-12. Vincent, playing before a large homecoming crowd, sent them home happy with their story book finish.

Vincent scored first, driving 75 yards with Crocker scoring from the five. Harris added the PAT to lead 7-0. West Blocton went ahead in the third quarter with two touchdowns but couldn't hold off the Yellow Jackets who ran their season record to 3-2.

Vincent will be at home this week when they play Dora from Walker County.

The Calera Eagles couldn't contain Thompson's Howard Brogden and fell 26-7. Brogden rushed for 246 yards and scored twice on runs of 11 and 94 yards. Thompson's quarterback Jim Threat accounted for the other two scores when he passed to Ray Davis for 25 yards and Eddie Jowers for 12 yards. Alton Young added two extra points from placement.

Calera's only score came when Jerry Coshatt passed 60 yards to Dee Franks. This week Calera travels to Warrior and Thompson goes to West Blocton.

Montevallo won their third game of the season by shuting out Verbena 21-0. Montevallo scored in the first quarter when Quarterback Simpson found Alan Barclay with a 60 yard pass and six points.

In the third quarter Doug Jones raced 33 yards to pay dirt and the Bulldogs led 12-0. Montevallo caught Verbena in the end zone for a safety to push the score to 14-0. The last score came in the fourth quarter when Simpson connected with Barclay for 11 yards. Mike Pickett carried the last two yards for the score and Tommy Baker added the PAT for a final 21-0.

This week Montevallo travels to Columbiana to take on the Wildcats.

LAST WEEK'S SCORES

Shelby Co. 10, Childersburg 7
Thompson 26, Calera 7
Vincent 13, West Blocton 12
Montevallo 21, Verbena 0
Jemison 19, Maplesville 0
Clanton 40, Holtville 6

THIS WEEK'S SCHEDULE

Dora at Vincent
Calera at Warrior
Thompson at West Blocton
Montevallo at Columbiana

THIS WEEK'S PREDICTIONS

Vincent 12, Dora 7
Calera 13, Warrior 6
Thompson 26, West Blocton 12
Shelby Co. 20, Montevallo 0

Record 17-6

STANDINGS

	County	All Games
Shelby Co.	1-0	6-0
Thompson	2-1	3-2
Vincent	1-1	3-2
Montevallo	1-1	3-2-1
Calera	0-2	3-2-1

Wildcats String Extended To 40

Mike Hill closing in on Childersburg's halfback Sanders. Shelby County's end No. 82 Jerry Parker in background.

Montevallo Downs Verbena 21 To 0

By Susie DeMent

Picking up their third win of the season, the Montevallo Bulldogs overpowered Verbena at Montevallo last Friday, 21-0. The Red Devils were held to minus yardage on the ground and gained only 51 yards through the air as they completed four of fifteen passes.

Montevallo, also air-minded for a while, picked up 117 yards passing, while grounding out 250, for a total of 367 yards.

The Bulldogs scored early in the game on a 60-yard strike from Ed Simpson, quarterback, to Alan Barclay. Barclay took the pass on Verbena's 40 and ran in untouched.

After a 6-0 halftime rest, the Bulldogs marched 70 yards in five plays with the opening kickoff to run the score to 12-0. Doug Jones scampered across the goal line from 33 yards out. Simpson's pass to Tommy Baker fell short on the PAT try. Barclay had a 28-yard run to help set up the touchdown.

Pushed back to their own 15-yard line by Montevallo's punt and a 15-yard penalty, the Red Devils lost five yards on each of two successive tries and failed to gain on a third. On fourth down, Donnie Minor dropped back to kick. He never quite got possession before Alan Barclay and Jerry Morgan brought him down on the ball in the end zone for a safety.

A short punt from their own 18 got the Red Devils in trouble again in the fourth period, and Montevallo started the third TD drive from the 38. Simpson picked up 18 yards in three tries and passed to Barclay for 11 to set up the 2-yard TD dive by Mike Pickett. Jones had added five yards in two tries.

Ed Simpson's boot provided the extra point for a 21-0 victory.

The Red Devils failed to get the ball past Montevallo's 20-yard stripe throughout the game.

WE ARE Qualified To Serve You
Columbiana Drug Co.
Columbiana, Ala.

Wildcats Squeeze By Childersburg 10 To 7

By Randy Fowler

Last Friday night, the Shelby County Wildcats journeyed to Childersburg to lay their lone winning streak on the line. The Childersburg Tigers were protecting a winning streak of their own. They had not lost a homecoming game in 18 years.

The Childersburg Tigers received the opening kickoff on their own 20 yard line. The tough Wildcat defense held Childersburg four downs so the Tigers were forced to punt. The Wildcats took the ball on their own 33 and from there began a drive which would not stop until paydirt. The Wildcats' drive was sparked by the excellent running of Perry Smith and Wayne Butler. At Childersburg's 9 yard line the Tigers put up a strong defense holding the Wildcats to fourth down and 7 yards from a touchdown. The Wildcats then faked a field goal attempt and quarterback Terry Falkner hit Mike Hill with a 7 yard touchdown pass. Chuck Walton then took over and kicked the extra point to make the score 7-0.

Midway in the second quarter Childersburg recovered a Wildcat fumble at Shelby's 13. Four plays later quarterback Chris Peterson hit Newton Sanders with a one yard touchdown pass. The extra point attempt was good and the score was tied at 7-7.

The score remained 7-7 until only 20 seconds were left in the game. Then Chuck Walton kicked a 22-yard field goal to give the Wildcats the margin of victory. Walton's field goal was set up when Shelby recovered a Tiger fumble at the 50. A 46 yard drive in 8 plays brought Walton into range.

The Wildcats also won in the statistics department. They gained 235 yards with 14 first downs to Childersburg's 175 yards and 9 first downs.

Outstanding for the Wildcats on offense were Chuck Walton, who kicked the winning field goal, Perry Smith, who gained 109 yards total offense on 14 plays, and Terry Falkner, who connected on 8 of 12 passes for 72 yards. Starring for Shelby on defense were Larry W. Brasher, Kenneth Wilder, John Farris, and Mike Hill.

Remove cigarette or cigar smoke quickly by lighting a candle that has been dipped in a little Pine-Sol. The fumes will disappear in a few minutes.

A measuring utensil which holds one-fourth cup is a great aid when pouring batter for muffins or cupcakes. This size cup holds just enough for filling a muffin tin two-thirds full.

FERTILIZE SMALL GRAINS AND PASTURES NOW FOR MORE BEEF PER ACRE

Weight gains of better than 2½ pounds daily are not uncommon from grazing cattle on well-fertilized temporary pastures and small grain. This is why more and more farmers are applying fertilizer in the fall. It more than pays for itself!

Come in and talk over your fall fertilizer program with us. Find out how we will prescription-blend Big Boy fertilizer to suit your soils, and how little it costs to have Big Boy applied by experts.

FREE SOIL-TESTING HELP!

Soil tests will enable you to get maximum results from your fields. But soil tests are no better than the soil samples submitted for testing. We will be glad to help you get the proper samples without cost or obligation. Then, when the results are in we'll have our specialists interpret the tests and recommend a complete fertilizer program.

LET US DO YOUR LIMING

If soil tests show that your fields need liming to correct soil acidity, let us apply it for you for less than you can put it down yourself. This is a service we are offering farmers in this area to help them get maximum yields from their crops. And this is the best time of the year to have it applied. Remember—lime helps fertilizer work!

WE WILL BE GLAD TO HONOR ASC PURCHASE ORDERS.

- BIG BOY FERTILIZER
- AMMO-NITE® Prilled Ammonium Nitrate
- AMMO-NITE® Nitrogen Solutions
- SEED
- PESTICIDES—HERBICIDES

CUSTOM APPLICATIONS — PLANT-TO-FIELD SERVICE — FREE ESTIMATES

ESCAMBIA CHEMICAL CORP.
WILSONVILL, ALABAMA PHONE 694-7801 Reed Smith, Mgr., Luther Smith Asst, Mgr.

* Big Boy and the "Big Boy" figure are trademarks of Escambia Chemical Corp., for fertilizer.

SEE McDOW
For Sales & Services
New & Used Cars
McDOW MOTOR CO.
Columbiana, Alabama 694-2061

Good Sportsmanship Is More Important Than The Score
Good Luck Athletes
Mooney Furn. Co.
Wilsonville, Ala.
694-7766

Edwards Big Saver
Home of S & H GREEN STAMPS
CARL E. EDWARDS, Owner
Calera, Alabama

This Week's Most Outstanding Players

LINEMAN OF THE WEEK

Larry Brasher

Larry Brasher played a major part on defense for the Wildcats in their win over Childersburg. Larry, playing defensive end, made 14 tackles unassisted. He also caught two passes for 28 yards to help keep the Tigers off balance.

BACK OF THE WEEK

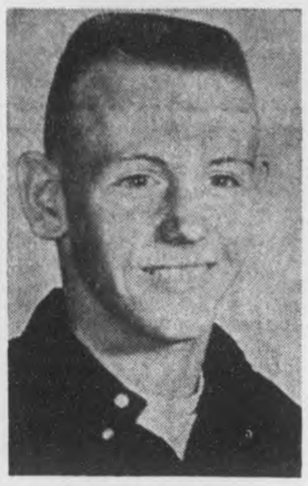

Howard Brogden

Howard Brogden, Thompson's fleet halfback, rolled up 246 yards rushing in the Warrior's 26-7 win over Calera. Brogden scored twice on runs of 11 yards and 94 yards.

Chuck Walton

Shelby's reserve fullback Chuck Walton, playing in the place of injured Larry Brasher, played a major role in defeating Childersburg 10-7. With twenty seconds remaining Chuck booted a 21 yard field goal for the margin of victory. Chuck picked up 40 yards in six carries and played almost the entire game at linebacker.

Wildcats Start First Quarter Drive

Wayne Butler, Shelby halfback, taking pass from quarterback Terry Falkner, in game against Childersburg.

—Your Health

WHOOPING COUGH

If not immunized against the disease, 85 per cent of all children will sooner or later be affected by whooping cough. An estimated 200,000 cases occur in the United States each year, although the deaths last year totaled only 115. Approximately 40 per cent of cases of whooping cough occur in the first two years of life. Mass immunization programs in recent years have steadily decreased the incidence of whooping cough in this country.

Whooping cough is characterized by an inflammatory reaction involving the entire respiratory tract. Spread by droplets from the respiratory tract, the disease begins with the symptoms of a cold, the catarrhal stage lasting for a week or two with cough, low-grade fever and malaise. In a week or ten days after the symptoms, the typical inspiratory whoop is heard at the end of a long paroxysm of coughing. In small infants, the whoop may be replaced by choking spells. Finally, the coughing becomes less severe in intensity and duration.

Whooping cough remains a serious consideration in view of the possibilities of complications with bronchopneumonia that occurs in from 1 to 10 per cent of cases. The severity of whooping cough has been known to cause detachment of the retina.

Early recognition of secondary bacterial infections of the lungs or middle ear and treatment with proper antibiotics lead to cure in practically all cases. Immunization is effective in preventing whooping cough.

You can steam off food which has stuck to the inside of the top part of a double boiler by turning the pot upside down in piping-hot dish water for a short time.

Pulpwood leads the field of Alabama's forest products. The state is the second largest pulpwood and paper producer in the Southeast.

Horsemanship Club Meets Monthly

Saturday, the Confederette Horsemanship Club met for their October meeting. On the program, a test was scheduled on naming and locating the forty main parts of the horse. A trial of basic dressage was our next test, and even though it was our first try, I must say we did pretty well. Have you ever played musical chairs on horse-back? Well, we did, and it was acclaimed by all to be the hardest of all the day's activities.

If you haven't already enrolled for the '66 year in our club, but wish to do so, please contact John Jones, or better still — come to our November meeting. This will be your last chance to join.

Susan Kelly, Reporter

A million farm acres are lost yearly to non-farm use.

world news in focus

The Christian Science Monitor
One Norway St., Boston, Mass. 02115

Please enter my subscription to the Monitor for the period checked below. I enclose $_____ (U.S. Funds)

☐ 1 YEAR $24 ☐ 6 months $12
☐ 3 months $6

Name_____
Street_____
City_____
State_____ ZIP Code_____

PM-1

Trade And Save In Shelby County

SUPPORT THE HOME TEAM

WESTERN AUTO ASSOCIATE STORE

WE HAVE a Complete Line of Sporting Goods

WESTERN AUTO ASSOC. STORE

Columbiana, Alabama 694-7590

R. C. A. COLOR T. V.

WIDE SELECTION OF '66

2 — '65's AT REAL BARGAINS

BIRD SUPPLY CO.

WE SELL BETTER FOR LESS

WE SERVICE WHAT WE SELL

Calera, Alabama 668-2161

For Top Notch Services And Quality Parts See JOHN FARR At

FARR'S AUTO PARTS AND GARAGE

Columbiana, Alabama 694-9401

Trained To Fill Your Doctors Prescription

DAVIS DRUG

Columbiana, Alabama

Call 694-7103

SERVING SHELBY COUNTY with top Quality Products

SHOP FALKNER'S

★ Latest Styles
★ Brand Name's
★ Fall & Winter Sports Wear
★ Top Quality at Low Prices

Shop us for brand name Appliances For Your Home

Smith & Franks Supply Co.

Columbiana, Alabama

SHOP US FOR QUALITY MEATS & GROCERIES AT LOW LOW PRICES

RASCO'S SUPER SAVER

Columbiana, Alabama 694-2351

Now! New Chevelle SUPER SPORT 396

New Chevelle SS 396 Sport Coupe— with clean-sculpted all-new Body by Fisher.

by Chevrolet

Two new Super Sport beauties for '66—a hardtop and convertible —propelled by nothing less than the new Turbo-Jet 396 V8.

This remarkably efficient power plant, with aircraft-type valves, deep-breathing ports and other design advances, develops 325 hp in the standard version. And you're welcome to order more—in a 360-hp version—if you're so inclined.

Both Chevelle SS 396 models ride on a special flat-cornering chassis. A fully synchronized 3-speed transmission with floor-mounted stick shift is standard. Or you can order a 4-speed or Powerglide —also Strato-bucket front seats, center console and full SS instrumentation.

Your Chevrolet dealer's is the place to see how all this feels from behind the wheel. He's a great believer in letting the customers handle the merchandise.

CHEVROLET

See the new '66 Chevrolet, Chevelle, Chevy II, Corvair and Corvette at your dealer's

01 1829

Authorized Chevrolet Dealer In Columbiana
McDOW MOTOR COMPANY
COLUMBIANA, ALABAMA

Montevallo
CARL CANNON CHEVROLET
MONTEVALLO, ALABAMA

WANT ADS!

USE THIS COLUMN TO BUY, SWAP, SELL OR TO ADVERTISE FOR THINGS YOU NEED

Only 75c for 25 words or less and 3c per word for each word in excess of the first 25

SHRUBBERY FOR SALE — Shrubbery for sale in containers ready for planting anytime of the year. Call 694-7269 or visit R. L. Hollis Nursery in the Fourmile Community. 9/13tf

1962 CHEVROLET — auto., V8, 4 Dr. Sedan, radio, heater, one owner, low mileage, real clean. Specially offered at $1395.00 668-7021, Calera, Ala.

Bowdon Motors

GENERAL HOUSE REPAIR — Large or small. Free Estimates. R. L. HOLLIS, 694-7269, Route 1, Wilsonville, Ala. 12/60tf

FOR SALE — Permanent type Distemper, Hepatitis, Lepto Vaccine for Dogs $2.40. Davis Drug Co., Columbiana, Ala. 9/30 10/6,13,20ch

FOR SALE — 5 room house and 4 acres of land, well water, 350 gal. gas tank, 2 space heaters, on Maylene Road. Call 663-7865 9/30 10/7,14,21ch

Pressure Creosoted
POSTS — POLES — LUMBER
Extra Long Life For Fences
Barns, Docks, Boat Houses.
SEAMAN TIMBER CO
Montevallo, Ala.
Phone 665-7279
7/25tf

WELLS DRILLED — Well drilling (pumps). Slate $2.00 and up; sandrock, lime, slightly higher Jack Hartsfield, Chelsea 474-5337 J. R. Bearden, Birmingham, 879-7883 tf

MOBILE HOMES — $2795 and no gimmicks, 1965 10 ft. wide 2 BR with thick natural birch and modern interior, fully insulated with 1½ inch fiberglass, double sink, coppertone appliances, full colored bath, all aluminum exterior, guaranteed first class in every respect and is truly a quality mobile home lacking nothing. A big selection of other fine mobile homes at similar savings. Talladega Trailer Sales, East Battle St., Talladega, Alabama. 11/19tf

WANTED — Electrical work. Install power paks, repair stoves, hot water heaters, dryers, air conditioners. James M. Hall. Phone 694-7324, Wilsonville 2/4tf

WESTERN & COWBOY BOOTS for men, women, and children — Men's Famous Name Dress Shoes Values to $25.00, only $6.99. Sizes 6 to 12. Dixie Cloth Barn, U.S. 31 Pelham 2/18tf

SALES AND SERVICE — John Deere Industrial and Agricultural Tractor and Equipment. Mooney Tractor Co., Wilsonville, Alabama Phone 694-7766 4/2tf

FOR SALE — 1953 GMC Pickup. Price $250. Call Joe Mooney, 694-7766 9/30 10/7,14,21ch

WANTED — Housekeeper to live in 5 days week; no small children; call 663-7253 or 665-2333. 10/7,14,21ch

WANTED

Would you like $50 or $100 a month for the next five or ten years? Let us turn that unused land of your into a fine monthly income for you.

We have buyers asking for from 10 acres to 400 acres. We particularly need farms or open land with streams or ponds.

If you want to sell all your land or part of your land, call me person to person collect after 7:00 p.m. at Birmingham 822-5052. Kathryn Purdy, Purdy Real Estate Company 10/7,14,21ch

WANTED — Will Baby Sit in home for one or two children. If interested phone 663-3394, Alabaster. Barbara Johnson 1tch

LADIES
DRESS SHOP
AVAILABLE HERE
LOW INVESTMENT
FOR FIXTURES ONLY

all you buy is the fixtures . . . constant supply of $10,000.00 to $15,000.00 beautiful mdse. (dresses, sportswear, hats, bags, shoes, lingerie, etc.) at no cost to you at all . . . will help train and supervise till you know how . . . backed by million dollar company . . .

896-3491 or 896-4106
Mr. Earl Langley
P. O. Box 75
Camp Hill, Alabama
10/21,28/65 11/4/65

1 ACRE and most attractive brick home near Wilsonville on Road 61. 3 large bedrooms, 1½ ceramic baths. Wood paneled den with lovely fireplace and sliding glass doors out onto patio. Wood paneled kitchen adjoins den. Double carport. Good garden spot. City water and police and fire protection from Wilsonville. $16,500. Purdy Real Estate Co., Columbiana 694-6116; Birmingham 822-5052 10/7,14,21ch

WE'RE OVER STOCKED! Brand new French Prov. Living Room Suites only $139.95. Compare anywhere at $250.00 at Bowdon's Economy, Calera 14 cu. ft. Frigidaire 2 dr. Ref. only $229.95 w/t Brand New Frigidaire auto. washers only $149.95

ATTENTION! Do you have good credit references? If you do you can get a low interest rate bank financed plan on your carpet or furniture and save money two ways. For only $23.70 per month you can finance $500 worth of furniture or carpet. Similar savings on large amounts and for the large buyer a special discount. Let us show you our carpet samples in your home. Buy now before the Christmas rush. Call 694-7506 or see at Scruggs Trading Post in Wilsonville. 10/14,21ch

Destemper - Hepatitis
Vaccine
For Pups and Dogs
$1.89
DAVIS DRUG CO
Hdq. Vet Supplies

THIS WEEK AT BOWDON'S ECONOMY, Calera, 2 pc. Early Am. Living Room Suite only $69.95. This suite is Brand New!! Compare anywhere at $150.00; 3 rooms of furniture at Bowdon's at a low $199.88. This 3 room group includes Living Room Suite, Bedroom Suite and Dinette Suite

1965 CHEVROLET — 2 Dr. Hardtop, V8, St. shift, 12,000 miles, one owner, Specially offered at $2350.00. 668-7021, Calera, Ala.

Bowdon Motors

Echols Kingtex
Rids — Roaches, Ants
and Mice 75c
DAVIS DRUG CO.
Columbiana, Ala.

WELLS DRILLED
The Fast Air Rotary Way
Water Guarantee
PUMPS — FILTERS
NO DOWN PAYMENT
Graves Drilling Co.
Ph. 245-4213
Sylacauga, Ala.
MRS. LEON BAKER, JR.
694-7525, Columbiana, Ala.

BY SUE LAYTON
Beauty Consultant
NEW HORIZON COSMETICS STUDIO
107½ Main St., Montevallo, Ala.

Bird's
BUILDING MATERIALS

CALERA
CALL 668-7941
COLLECT 668-2321

1965 WHIRLPOOL 14 cu. ft. 2 dr. Frost Free Ref. at Bowdon's Economy, Calera, now only $259.95 w/t — Also All Channel Brand New Portable TV's only $117.95. Brand New Lawn Mowers only $29.77

FOR SALE

7 room house and nice lot. Has 4 bedrooms 2 full baths. On Main Street in Montevallo. $14,500. Appraised by FHA.

4 acres and 6 room house, city water, gas furnace. Two miles from Montevallo. $11,800. Part can be financed.

6 room house and lot in Calera - Bath, city water, gas heat. Price reduced to $5,700.

Small vacant lot in Montevallo, size 111' x 119'. Near new elementary school. $1,000.

40 acres and 7 room house just off paved road 6 miles South of Montevallo. $12,000.

5 room house and 4 acres at Underwood. $6,100

Also, we have two vacant apartments and two houses for rent. Call C. G. Wallace, B Q S Insurance & Realty, 665-7571 or 665-7598 1tch

FOR SALE — Serve yourself meat box. Reasonable. Phone 668-2351 or 668-2329 10/21,28pd

½ ACRE LOTS, RIVERVIEW SUBDIVISION. Two miles south of Wilsonville. Secluded and quiet with police and fire protection from Wilsonville. If you would like to be near the river this would make a good permanent home. Lots are staked out and priced for inspection. Some lots will have view of the river, some a view of the mountains, and some are beautifully wooded. Lots are now modestly priced from $500 to $1300, with 10% discount for cash and an additional 10% for the purchase of more than one lot.

1 ACRE and most attractive brick home near Wilsonville on Road 61. Wood-paneled den with lovely fireplace and sliding glass doors out onto patio. Wood-paneled kitchen adjoins den. Double carport. Good garden spot. 3 large bedrooms, 1½ ceramic baths. City water. Police and fire protection from Wilsonville. $16,500. No. 61-1.

40 ACRES. Just within City limits of Columbiana at junction of new By-Pass and Hwy. 25 to Wilsonville. A lovely piece of property with some flat and rolling land, mountains, ravines, springs, a nice lake site, and city water. $10,000. No. 25-9.

80 ACRES. 5 miles East from down-town Columbiana. Over 1000 feet of frontage on both sides of new paved road. Level on one side and rolls up onto a mountain on the other. A number of nice building sites. If you would like to move out, you should drive out and take a look at this. The property lines are all marked. Watch for our sign on Hwy. 25 just beyond the High School. $7,250. No. 25-6

92 ACRES. A very choice piece of property with 50 acres in pasture and 40 in woods. Wooded section is rolling, has a springfed pond and a lovely lake site. Pasture section is almost flat. Located a little over 2 miles south of Columbiana on Road No. 47. $12,000. $11,000 cash. No. 47-2C.

WANTED — Farm Land

Would you like $100 to $200 a month for the next five or ten years? Let us turn that unused land of yours into a fine monthly income for you.

We have buyers asking for from 10 acres to 400 acres. We particularly need farms or open land with streams or ponds.

If you want to sell all your land or part of your land, call me person to person collect after 7:00 p.m. at Birmingham 822-5052
KATHRYN PURDY
PURDY REAL ESTATE COMPANY
Columbiana, 694-6116
Birmingham, 822-5052
10/21,28 11/4ch

FIRST FROST WILL RAISE FIRE THREAT

The season's first frost will kill leaves, weeds and grass, and increase the fire threat in Alabama.

Larkin Wade, Extension forester, says last year, 5,457 uncontrollable fires broke out in the state. These fires damaged almost 84,000 acres or less than one-half of one per cent of the state's total forest acreage.

The timber losses cost landowners over $2,000,000 and the state more than $14,000,000 in 1964.

Over one-half of the fires were started purposely in the woodlands. Burning debris accounted for the second largest number.

Wade recommends establishing fire lanes throughout woodlands and field areas in order to help contol fire outbreaks this fall.

IS YOUR STEAM IRON CLOGGED?

By Marian Cotney
Asso. Co. Ext. Chr.

May I recommend a new method for cleaning it? In one cup of distilled or demineralized water, one tablespoon of a water softener, such as, Calgon, new Oakite, Tex or Noctil, fill and let the iron steam for five to ten minutes. Shake the iron constantly during the time it is steaming.

Empty the iron. Make a solution of two tablespoons of distilled vinegar (white) to one cup of distilled or demineralized water. Fill the iron and let steam ten minutes, shaking constantly during the time it is steaming. Shaking the iron during the steaming is the secret of success. Empty the iron and rinse with distilled water.

If this did not clean the iron repeat the process — and if the iron is still badly clogged return it to your appliance store to be cleaned.

You should always follow the use - care booklet received with the iron. And if the iron is still clogged after the above treatment return it to your appliance dealer for cleaning.

FOR SALE — Volkswagen, Convertible, Clean. Columbiana 694-7073 or 694-7540, Dr. Ticen. 1tpd

ATTRACTIVE POSITION — For intelligent man or woman over 25. Must have good personality and appearance with opportunity for advancement. Write box 1057 Clanton, Alabama for interview. 10/21,28ch

FOR SALE — Modern Home, 3 bedrooms, 2 Ceramic tile baths, Central heat and air conditioning, Full basement with fireplace, fireplace in livingroom, Wall to wall carpeting, 2 or more acre lot on Siluria-Montevallo Hy. Gracious living. Priced for quick sale. H. A. Rubin Realty Co., Alabaster, Ala. 663-3761 — 663-7400 1tch

SPECIALS — Unfinished pillow cases 19c each. Mission Valley 3 yds $1.00; Domestic 5 yds. $1.00; Cotton flannels 10c per yd. Dixie Cloth Barn, U.S. 31, Pelham 2/28tf

FOR SALE — 54 Acres 25 miles So. Birmingham, approx. 1800 ft. fronting N. side Hwy 280 beginning at and East of power line - Near Westover - Known as Carden's Gardens - $15,000. Call B'ham 595-1323 or NO 4-3661 10/14,21,28ch

FOR SALE — Fungo Hollow, Modern 3 bedroom home, 2 acre lot, 300 ft on paved Highway, Combination brick, Forced sale, owner transferred. Price $11,500.00 H. A. Rubin Realty Co., Alabaster, Ala., 663-3761 — 663-7400

FROM WORK TO HOME CARS — From $133 to $333, cash only. 1960 Studebaker, 1954 Chev., 1957 Mercury, 1955 Pontiac convertible Calera, Ala.

Bowdon Motors

NOTICE

The Mayor and Members of the City of Columbiana's Council request that people do not burn leaves on the street or on the sidewalks.

Town Clerk

FOR RENT

Fully equipped Grocery Store, with nice 3 room apartment and bath attached. Gulf pumps and stock go with rental. This is a money making business. Located at Clover Leaf on Hiways 65 and 31, two miles north of Calera. Owner will be selected. Only middle aged, handicapped, retired or mature couple with good references need apply. Rent is very modest.

Business Phone 663-3761 Home 663-7400 9-5 p.m.

PATIO GREASE SPOTS NEED GOOD CLEANING

The cookout season is over. Grills have been pushed into a corner of the garage, half-filled bags of charcoal shoved behind the stored lawnmower and tired "chefs" once again get to eat.

In fact, about all that remains of the sizzling steaks or spattering hamburgers is a spot of grease here and there on the concrete patio.

And—unless a little action is taken—the stains will stay and stay and stay.

"It'll take more than just a few winter rains to get rid of these spots," says one Auburn Extension home agent. "That's why we believe a few tips on removing them will be helpful."

The first tip is to use an absorbent such as Fuller's earth and lime. This acts as a blotter and may remove stains without further treatment. Simply sprinkle it on, leave it awhile and sweep it up.

If this doesn't work, try hosing down the patio with clean water. This saturates the concrete and serves as a seal to prevent dirty water from soaking in.

Scrub with a stiff broom dipped in thick detergent suds, remembering says the agent, "to put a little muscle into your scrubbing." Hose the patio again to rinse.

If you still have grease, don't give up, there's one more trick to go.

Sprinkle dishwater detergent on the wet concrete. Let it stand a few minutes and rinse with a kettle of boiling water.

WATCH FOR PERMANENT PRESS GARMENTS

By Joyce E. Dement
Extension Home Agent

A real help to the busy working mother or mother of a large family are the "permanent press" sports clothes introduced in recent months. This fall men's permanent press dress shirts will be available. Think of the luxury of things to come when sheets, pillow cases and tablecloths no longer need to be ironed if you are among those who do iron sheets. The 100 per cent cotton permanent press is still being perfected, however.

If you have recently purchased garments that are permanent press" be sure to read and follow the long tag washing instructions. It is important to remove the garment from the washer or dryer immediately after the cycle is completed because wrinkles may develop in the heated equipment. It is also suggested that you turn the garment inside out for laundering to help prevent discoloration along crease lines in garments such as slacks and pants. Would you need to shorten a pair of slacks you should cut off the entire cuff, adjust the length and restitch under the cuff.

There are still problems yet to be solved with permanent press but retail sales seem to indicate that Mr. and Mrs. Consumer have accepted this new idea according to one source.

Nice Young Dog
Needs Little Boy
To Play With
Also Have 4 Kittens
ALL FREE
Nights 694-7612

McCULLOCH
MAC 2-10 CHAIN SAW
Makes other lightweight chain saws overweight and out-of-date ! !

MAC 2-10 WEIGHS ONLY 10¾ lbs.!*
WORLD'S LIGHTEST automatic oiling chain saw! 10¾ lbs.* of cutting power for loggers, construction men, farmers, campers.* Dry weight, less bar and chain.

Come In! Register!
Nothing to Buy!
Gives You 2 CHANCES TO WIN
FREE CHAIN SAW
And Other Fabulous Prizes
in McCULLOCH'S
"TWIN-WIN SAW-DRAW"
Two chances to win! First—a free chain saw in our local "Saw Draw"—then, a chance for other fabulous prizes in McCulloch's national "Sweepstakes"!
ASK FOR FREE DEMONSTRATION OF THE MAC 2-10
SIMS SERVICE CENTER
Montevallo, Ala.

FARMS IN ALABAMA DECREASING RAPIDLY

The number of Alabama farms has decreased rapidly in the last decade. In fact, it has dropped about 45 per cent.

In 1949 Alabama census report showed there were above 211,000 farms averaging 98.8 acres each. By 1959, the number of farms dropped to about 115,000, and the average farm size jumped to 142.9 acres—an increase of about 44.6 per cent.

Sam R. Doughty, Extension farm management specialist, says indications are that this trend is still in high gear.

The Auburn University specialist says also that well-managed farms are becoming larger, more efficient and specialized, while poorly managed farms are finding it hard to compete. Thus, such farms are dropping from the scene.

HURRICANE BETSY HURTS ALA. PECANS

Hurricane Betsy saved most of her fury for Mississippi and Louisiana, but she did cost Alabama a few pecan pies and pralines.

"The folks in Mobile and Baldwin counties figure that Betsy ruined about 20 per cent of their crop," says John Bagby, Auburn University Extension horticulturist.

Or in other words, about two million pounds of nuts were lost since these two counties produce roughly one-third of the state's crop. This year's crop was previously estimated at 42 million pounds.

"But even with this loss," says the Extension specialist, "we're still going to pick up a lot more than last year's crop of only 12 and one-half million pounds."

CALORIE COUNTERS— TRY LO-CAL PEANUTS

Fall brings on chilly air, crowded football stadiums and a taste for hot roasted peanuts.

This year, there is good news for both peanut lovers and weight watchers. A process that removes 80 per cent of the oil from the nuts has been developed.

Peanuts normally contain 45 to 55 per cent oil. And this oil contains about 80 per cent of the total calories. Removal of 80 per cent of this oil would be equivalent to taking out about two-thirds of the calories. Thus, a person can eat six times as many Lo-Cal peanuts as regular ones—calorie wise.

The new process raises the protein content of the peanuts to over 52 per cent. These added proteins make the peanuts a more desirable product. And, neither the final size nor shape of the Lo-Cal peanuts are altered by this process.

FARMER'S BARGAIN CAN BE DANGEROUS

Farmers are like everyone else—they're always looking for a bargain. And many of them think they have one when they feed peanut hay or soybean threshings.

But Charles Baskin, Auburn Extension pesticide specialist doesn't agree.

"The danger of chemical residues on hay or threshings is just too great, considering the intensive insect control programs most farmers use," says Baskin. "And when they feed these roughages, especially to dairy cows, they're taking a big chance of contaminating their meat or milk and making it unsalable."

He adds that the residue problem extends to grazing peanut and soybean fields where animals may pick up pesticides from weeds or harvest refuge.

LOWER POTATO PRICES EXPECTED THIS FALL

Weekend specials at your local grocery store will probably feature potatoes this fall.

"Potato prices rose to near-record levels during the first half of the summer as weather delayed harvest," says M. R. Glasscock, Auburn University vegetable marketing specialist.

However, heavy supplies are indicated in coming weeks, he adds. The late summer crop is 14 per cent above last year.

The Extension staff member also says early reports on the fall crop placed yields at a record 206-million 100-pound bags. This is 20 per cent above last year's crop.

Glasscock expects the increase to come from Central and Western states.

Telephone Talk

By J. L. SWITZER
Your Telephone Manager

WE'D LIKE TO CALL YOUR ATTENTION TO TWO IMPORTANT EVENTS THIS MONTH. One is the March Against Muscular Dystrophy which began October 1 and continues till November 31. We can all help conquer this disease, by volunteering our services if we're called on during the campaign, and by contributing as generously as possible. The other October event, Halloween, used to be a fun time for the kids. But in recent years it's taken on greater significance. In many communities, the young folks who come "trick or treating" are collecting for UNICEF, the United Nations International Children's Emergency Fund. Both these fund campaigns, Muscular Dystrophy and UNICEF, deserve our whole-hearted support.

* * *

AN IMPORTANT PART OF THE TELEPHONE SYSTEMS OF THE FUTURE is a transistor tiny enough to pass through the eye of a needle! This midget transistor is an example of microminiaturization, and was developed by The Bell Laboratories and Western Electric, the team that invented the original transistor just 17 years ago. The midget transistor is another result of the continuing research and development that improves your telephone service and keeps it low in cost.

* * *

IS YOUR FAMILY CELEBRATING A SPECIAL EVENT THIS MONTH? A wedding anniversary, a graduation, an engagement? Then, if some of the members of your clan live out of town, spread the good news by conference call. It's such a convenient way to have a family get-together. Just dial the Operator ahead of time to give her the necessary information and let her know when you want the call placed. She'll make all the arrangements. That conference call may turn out to be the highlight of a happy family celebration!

Nothing to buy! Enter often!
Additional entry blanks at our stores

Join the lucky winners in our Top Value Stamps

Christmas-Gift-Away
SWEEPSTAKES

OFFICIAL ENTRY BLANK
Top Value Stamps
Christmas-Gift-Away SWEEPSTAKES

WIN UP TO 250 BOOKS TOP VALUE STAMPS
Plus hundreds of weekly winners of 1 book Top Value Stamps
Fill out and deposit in official "Christmas Gift-Away" Sweepstakes Entry Box at any of our stores. No purchase required. You do not have to be present to win. Adults only, 18 years or over. Our employees not eligible.

NAME _____
(Please Print)
ADDRESS _____
CITY _____ STATE _____
TELEPHONE NUMBER _____
DEPOSIT AT YOUR DIXIE SUPER STORE

Additional entry blanks at our stores

WIN CHRISTMAS GIFTS FOR YOUR WHOLE FAMILY

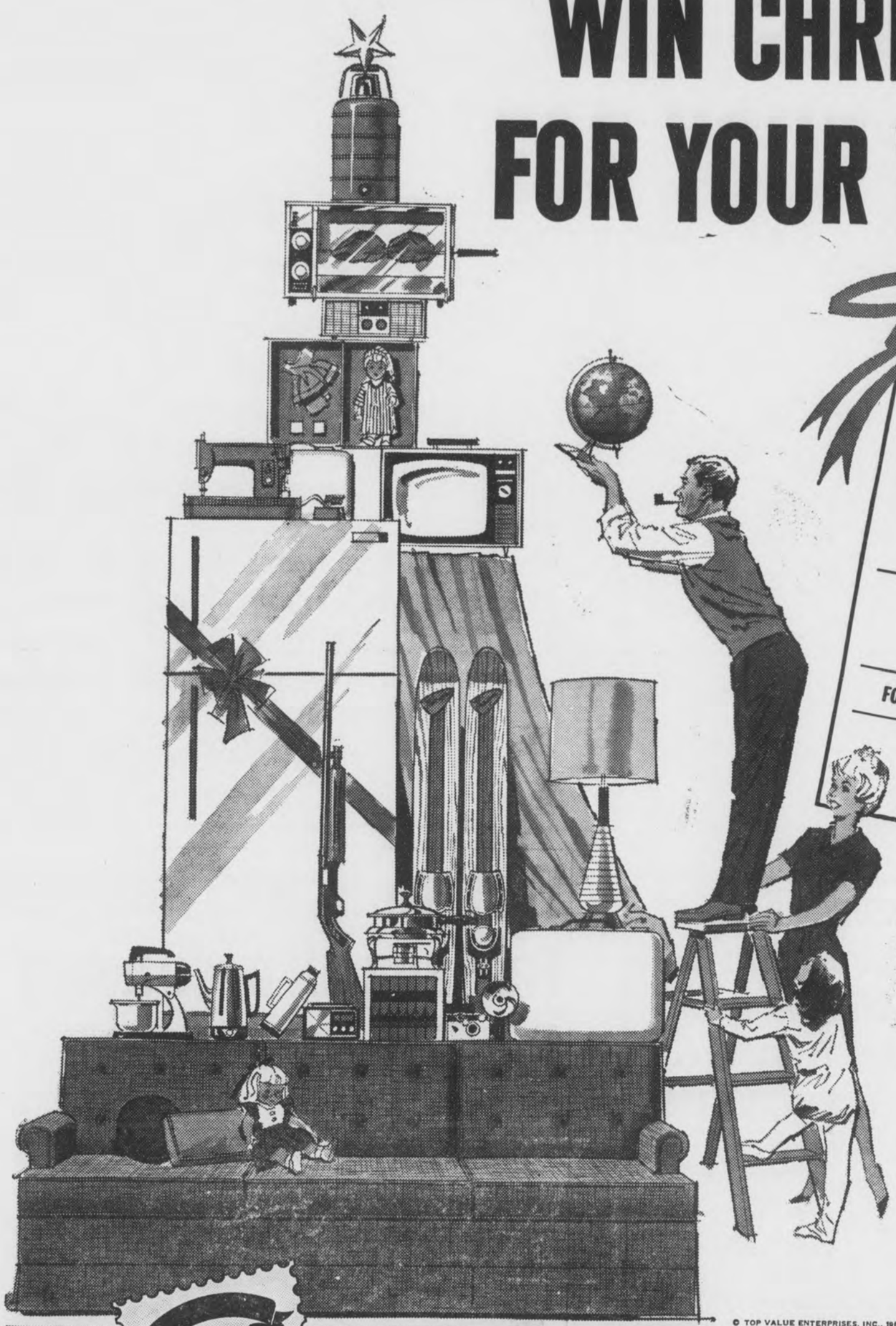

FIRST PRIZE **250 BOOKS** Top Value Stamps

SECOND PRIZE **100 BOOKS** Top Value Stamps

THIRD PRIZE **50 BOOKS** Top Value Stamps

FOURTH PRIZE 25 BOOKS Top Value Stamps

PLUS 10-WEEKLY WINNER OF 1500 STAMPS

AT YOUR FRIENDLY CALERA DIXIE

Winners choose from over 3,000 gifts in the Top Value Stamps Gift Catalog

And what an exciting choice! From toys and games to television sets. From practical gifts for the home to frivolous mink-collared sweaters for Mom. To say nothing of hard-working electric appliances, fun-loving sports equipment and camping gear! If you have a dream, it can come true—with Top Value Stamps. It can come true *this Christmas.*

© TOP VALUE ENTERPRISES, INC., 1965

TOP VALUE STAMPS

Your dollar's worth more when you shop at the store that gives TOP VALUE STAMPS

Dixie SUPER STORES

OVER 1½ MILLION TOP VALUE STAMPS TO BE GIVEN AWAY

NOTICE OF BOND SALE

Town of Pelham, Alabama

Waterworks Revenue Bond

Sealed bids will be received at the office of the Clerk of Pelham, Alabama, until 12:00 o'clock noon on November 6, 1965, for the purchase of a Waterworks Revenue Bond in the principal amount of $206,500.00. Said bond is not a general obligation of the municipality, but will bepayable solely from revenues of the Waterworks System after provision only for the operating and maintenance expenses thereof.

Said bond will be dated as of the date of issuance and sale, in fully registered form without interest coupons, and will bear interest at the rate specified in the accepted bid, but not exceeding 3¾% per annum. The principal and interest will be payable in annual installments as follows: On January 1, 1967, $2500.00, and in amortized installments of principal and interest annually thereafter until fully paid, but not exceeding 40 years from the date of the bond. Prepayments of scheduled installments, or any portion thereof, may be made at any time, at the option of the municipality.

Each bid must be accompanied by a certified check in the sum of $5,000.00 to secure payment for said bond within a reasonable time according to said bid and to be forfeited as liquidated damages in event of default on the part of the bidder. The bond will be awarded upon the bid offering the lowest net interest cost for said bond to the municipality. The right to reject any and all bids is expressly reserved by the municipality.

Paul Yeager, Mayor
October 18, 1965
10/21,28/1965

NOTICE

In the Matter of the Estate of James Robert Caswell, deceased

In the Probate Court of Shelby County, Alabama

Notice is hereby given that the undersigned, as Administrators of the estate of James Robert Caswell, deceased, will sell at the James Robert Caswell home at Route One, Harpersville, Alabama, at public outcry, for cash, between the hours of 11 in the morning and 4 in the afternoon on Saturday, November 6, 1965, the following described personal property, to-wit:

One Farmall H tractor and equipment
tools and equipment in workshop
One 5½ horsepower Scott-Atwater motor
One 14' plywood boat
One boat trailer
One 1949 model Chevrolet automobile
Household and kitchen furniture including the following:
1 upright deep freeze
1 Frigidaire refrigerator
1 kitchen table and 6 chairs
living room suite
1 Motorola television
1 bedroom suite
1 brass bed
1 riding lawn mower
Also all miscellaneous personal property located on said premises.

Edward L. Caswell
James W. Caswell
Administrators of the Estate of James Robert Caswell, deceased
10/7,14,21/1965

LEGAL NOTICE

Estate of P. J. Shaw, Deceased.

PROBATE COURT

Letters Testamentary of said deceased having been granted to the undersigned on the 8th day of October, 1965 by the Hon. Conrda M. Fowler, Judge of the Probate Court of Shelby County, notice is hereby given that all persons having claims against said estate are hereby required to present the same within time allowed by law or the same will be barred.

Viola Yessick Shaw
as Executrix of Last Will and Testament of P. J. Shaw, deceased.
10/14,21,28/1965

LEGAL NOTICE

Estate of Juanita Thornton Williams, Deceased.

PROBATE COURT

Letters Testamentary of said deceased having been granted to the undersigned on the 6 day of October, 1965 by the Hon. Conrad M. Fowler, Judge of the Probate Court of Shelby County, notice is hereby given that all persons having claims against said estate are hereby required to present the same within time allowed by law or the same will be barred.

S. B. McClure
Executor of the Last Will and Testament of Juanita Thornton Williams, deceased.
10/14,21,28/1965

MORTGAGE FORECLOSURE SALE

Default having been made in the payment of the indebtedness secured by that certain mortgage executed by James Fields and wife, Tommie Lou Fields to Diamond Construction Company of Alabama on the 26th day of October, 1959, said mortgage being recorded in the Office of the Judge of Probate of Shelby County, Alabama, in Volume 263, Record of Mortgages, at Page 356, the undersigned, Diamond Construction Company of Alabama as mortgagee, under and by virtue of the power of sale contained in said mortgage, will sell at public outcry to the highest bidder for cash, in front of the Shelby County Courthouse at Columbiana, Alabama on the 4th day of November, 1965, during the legal hours of sale, the following described real estate, situated in Shelby County, Alabama, to-wit:

A lot in the NE¼ of NW¼ of Section 11, Township 19 South, Range 2 East, described as follows: Commence at the Northwest corner of the SE¼ of NW¼ of Section 11, Township 19 South, Range 2 East, thence run South along the West line of said quarter-quarter Section a distance of 598.6 feet, thence turn an angle of 69 degrees 20 minutes to the left and run a distance of 311.4 feet, thence turn an angle of 87 degrees 31 minutes to the left and run a distance of 164.60 feet, thence turn an angle of 89 degrees 26 minutes to the right and run a distance of 150.00 feet, to the West ROW line of Highway 231, thence turn an angle of 1 degree 52 minutes to the left and run a distance of 36.20 feet to the edge of the paving, thence turn an angle of 86 degrees 28 minutes to the left, and run a distance of 1353.00 feet, thence turn an angle of 90 degrees 40 minutes to the left and run a distance of 56.50 feet to the West ROW line of Highway 231, thence continue in the same direction and along the North margin of the Glover's Ferry Road a distance of 161.00 feet to the point of beginning, thence continue in the same direction along the North Margin of said Road a distance of 100.00 feet, thence turn an angle of 90 degrees 40 minutes to the right and run a distance of 150.00 feet, thence turn an angle of 89 degrees 20 minutes to the right and run a distance of 100.00 feet, thence turn an angle of 90 degrees 40 minutes to the right and run a distance of 150.00 feet to the point of beginning, situated in Shelby County, Alabama.

This sale is made for the purpose of paying the indebtedness secured by said mortgage, as well as the expense of foreclosure.

This the 29th day of September, 1965.

Diamond Construction Company of Alabama
Mortgagee
Earl C. Bloom Jr.
Attorney for Mortgagee
10/7,14,21/1965

MORTGAGE FORECLOSURE NOTICE

Default having been made in the terms of that mortgage executed on the 3rd day of January, 1964, by Joe Swain and wife Eula Mae Swain to Jim Walter Corporation which said mortgage is recorded in the Office of the Judge of Probate, Shelby County, Alabama, in Record of Mortgage, Book 286, Page 322, and default continuing, and by virtue of the power of sale contained in said mortgage, the following described property will be sold at public outcry, for cash, to the highest bidder, in front of the Courthouse door of said County, during the legal hours of sale, on the 20th day of November, 1965.

Commence at the Southwest corner of the Mary McCray lot and run North' along the side of the said lot 420 feet; thence turn left and run West 105 feet; thence turn left and run South 420 feet to the North right-of-way of the Shelby County Highway No. 62; thence turn left and run East along the North right-of-way line of said Highway a distance of 105 feet to the point of beginning. Said parcel of real estate being one acre, more or less, and being situated in the East ½ of the Southwest ¼, Section 27, Township 19 South, Range 2 East, Shelby County, Alabama. Deed being recorded in Deed Book 220, at Page 28, Judge of Probate Office of Shelby County, Alabama.

Said sale is made for the purpose of paying the mortgage debt and cost of foreclosure, and said sale is conducted on behalf of Mid-State Homes, Inc., assignee.

R. A. Norred, Attorney
209 Clark Building
1926 4th Ave. No.
Birmingham 3, Ala.
10/14,21,28/65 11/4/1965

LEGAL NOTICE

Estate of O. C. Farris, Deceased

PROBATE COURT

Letters Testamentary of said deceased having been granted to the undersigned on the 1st day of October, 1965 by the Hon. Conrad M. Fowler, Judge of the Probate Court of Shelby County, notice is hereby given that all persons having claims against said estate are hereby required to present the same within time allowed by law or the same will be barred.

Mary Clarice Farris
as Executrix of Last Will and Testament of O. C. Farris, deceased.
10/7,14,21/1965

LEGAL NOTICE

Estate of Irvin W. Weaver, deceased.

PROBATE COURT

Letters Testamentary of said deceased having been granted to the undersigned on the 5th day of October, 1965 by the Hon. Conrad M. Fowler, Judge of the Probate Court of Shelby County, notice is hereby given that all persons having claims against said estate are hereby required to present the same within time allowed by law or the same will be barred.

Harriet Poland Weaver
as Executrix of the Last Will and Testament of Irvin W. Weaver, deceased.
10/7,14,21/1965

LEGAL NOTICE

Sullivan Long & Hagerty hereby gives notice they they have completed contract with the State of Alabama for construction of Project No. State 1255 J In Shelby County, and that the State has set the date for final settlement as October 28, 1965. All claims should be filed at our office in 801-5th Ave. No., Birmingham, Ala. before date set for final settlement.

Sullivan Long & Hagerty
By Sykes Manasco
10/7,14,21,28/1965

LEGAL NOTICE

Estate of Walter C. Weems, Deceased.

PROBATE COURT

Letters Testamentary of said deceased having been granted to the undersigned on the 11th day of October, 1965 by the Hon. Conrad M. Fowler, Judge of the Probate Court of Shelby County, notice is hereby given that all persons having claims against said estate are hereby required to present the same within time allowed by law or the same will be barred.

Virginia Bridges Weems
as Executor of Last Will and Testament of Walter C. Weems, deceased.
10/21,28/65 11/4/1965

Report from Washington

BY

Fifth District Congressman

ARMISTEAD SELDEN

On Wednesday of last week the House of Representatives passed the so-called Sugar Act Amendments of 1965, legislation to amend and extend our domestic sugar program for five years.

The sugar program has been in existence since 1934 and has operated under a quota system since that time. We have had such stability both of supply and prices that, except for 1963 and 1964 when there was a world wide shortage of sugar, many Americans have not been aware that we have had a sugar program at all. The program has operated well both during wartime and peacetime.

Quota System

The legislation passed last week by the House establishes foreign and domestic sugar quotas that will run through 1971. Under the Sugar Act, not a pound of sugar can be marketed domestically without a specific quota. Our domestic sugar consumption is approximately 10 million tons a year, and specific quotas are assigned to foreign producers as well as domestic cane and beet sugar producers in order to meet our domestic needs.

The quota system, in conjunction with an import duty on sugar, is necessary to protect our domestic producers who, because of higher production costs, are unable to compete with foreign producers with the advantage of cheap labor. The present domestic sugar price is approximately three times the world market price. Therefore, foreign producers are anxious to sell on the United States market.

When it enacted the first sugar legislation, Congress determined that our sugar program should be designed to serve two goals: First, American consumers should be assured an adequate supply of sugar at reasonable prices. Second, a healthy climate should be provided for our domestic sugar industry.

An examination of the history of our sugar program confirms that for 30 years we have had stability of supply and prices, and our domestic sugar industry has flourished.

Importance Demonstrated

During the spring of 1963 we had a dramatic demonstration of the importance of the Sugar Act in obtaining adequate supplies of sugar for American consumers at reasonable prices. During a world sugar crisis, when supply suddenly fell short of demand and prices elsewhere in the world climbed to levels much higher than in the United States, certain foreign sugar intersets were reluctant to ship to the United States quantities of sugar we needed at reasonable prices. At that time, our domestic prices did increase, but they did not increase as much as prices in other areas of the world. The federal government turned to domestic producers and asked for all-out production to meet our needs, and our domestic producers rseponded. Without the protection afforded by the Sugar Act, however, there would have been few, if any, domestic producers available to respond to the call for increased production on short notice.

The bill, passed by the House last week by a vote of 246 to 147, now goes to the Senate. There is serious doubt, however, that the Senate will act on the measure before the First Session of the 89th Congress ends. From all indications, adjournment sine die seems to be near at hand.

Food which has stuck to a skillet can be removed by rubbing with salt.

LEGAL NOTICE

Notice of Publication
To Probate Will

The State of Alabama, Shelby County

Probate Court, 10-6, 1965

To Cora Weston, 860 5th Ave. SE, Rochester, Minn.

Myrtle Harrell, Minneapolis, Minn.

Evelyn Mullen, Rochester, Minn.

Inez Loe, Route 1, Mankato, Minn.

Unknown heirs of Jay Mullen, deceased;

Unknown heirs of Clotilde Mullen, deceased;

Johh and Mary Roe, the unknown heirs of Jay Mullen;

John Doe and Mary Roe, the unknown heirs of Clotilde Mullen;

All of whose true names, identity, and addresses cannot be discovered by petitioner, after the exercise of reasonable diligence.

You will hereby take notice that on this day came Mae Walter Mullen and produced to the Court a paper writing, purporting to be the last will and testament of E. M. Mullen, deceased, and moves the court to admit the said will to Probate and Record.

You are notified to be and appear before me, at my office in the Court House of said County at Columbiana, Ala., on the 11th day of November, 1965, when the motion will be considered, and show, if anything you have to allege, why said paper writing should not be admitted to Probate and record, as the true last will and testament of said decedent E. M. Mullen.

C. M. Fowler
Judge of Probate,
Shelby County, Ala.
10/14,21,28/1965

SHELBY COUNTY BOARD OF EDUCATION CONDENSED STATEMENT

Revenue And Expenditures

Oct. 1, 1964 to Sept. 30, 1965

RECEIPTS:

State Revenues	$1,518,164.62	
Federal Revenues	54,634.97	
County Revenues	567,145.74	
District Revenues	211,629.85	
Other Revenues-Local	43,783.30	
Non-Revenue	38,912.42	
Total Receipts		$2,434,270.90
Deduct Payments to Local Schools		15,704.21
Unappropriated Surplus at Beginning of Year		674,940.22
Commitment on Building Contracts		430,000.00
Total Funds Available		$3,935,096.91

EXPENDITURES:

General Control	34,098.62	
Instructional Salaries	1,500,863.43	
Other Expenses of Instruction	60,991.38	
Operation of School Plant	90,697.83	
Maintenance of School Plant	69,333.39	
Auxiliary Agencies	129,019.54	
Fixed Charges	17,705.02	
Capital Outlay	881,465.83	
Debt Service	173,883.25	
Refunds on Free Textbooks	11,525.14	
Total Expenditures		$2,969,580.43
Unappropriated Surplus at End of Year		123,926.48
Grand Total		$3,093,506.91
Unpaid Teacher Bus driver salaries for Sept.		123,200.00
Unpaid on Building Contracts		53,619.50
The Bonded Indebtedness of Shelby County Schools is		$2,200,000.00

Respectfully submitted
Elvin Hill
County Superintendent
Agnes W. Armstrong
Custodian of Shelby County School Funds

CALERA
CALL 668-7941
COLLECT 668-2321

OLIVER P. HEAD
ATTORNEY at LAW

Announces the opening of an office at Alabaster, Alabama, for the general practice of law in the building formerly occupied by Arthur H. Allbright Attorney.

Office hours will be from 9:00 a.m. to 4:30 p.m. on Wednesday and Friday of each week.

The office in Columbiana, Alabama, presently occupied by said Attorney will also remain open

Telephones:
Columbiana, 694-2321
Alabaster, 663-3112

Ford went and invented Fairlane all over again for '66!

NEW ENGINES, NEW STYLING, NEW MODELS, NEW FEATURES, NEW OPTIONS ARE ADDED TO THE FAIRLANE LINE FOR '66. Fairlane, the ever-practical family car, has a racy new look! New power ranges from a thrifty 200-cu. in. Six to a big 390-cu. in. V-8. Choose from the most exciting lineup in Fairlane history—thirteen models. See them at your Ford Dealer's.

First Fairlane Convertibles Handsome, satin-finish vinyl tops this lively Fairlane 500/XL—new for '66. New Fairlane 500 Convertible, too.

Fairlane 500/XL Hardtop has a sporty fastback roof . . . bucket seats, vinyl door panels, carpeting.

New Fairlane Squire Wagon with wood-grained paneling, standard 200-cu. in. Six, spacious interiors.

Powered by Ford...presented by your FORD DEALER

LOVELADY MOTOR CO.
Montevallo, Ala.

and History

Shelby County Reporter

Shelby County Democrat 1948 — Shelby County Times-Herald 1959

122nd Year, Number 52 | Columbiana, Alabama | Thursday, October 28, 1965 | Single Copy 10 Cents | Established in Talladega 1843

Pen Point Paragraphs

Mildred White Wallace

Fay Quick To Run Tax Collector

We are reliably informed that Fay Quick, efficient Chief Clerk in the Probate Office and long identified with the political life of Shelby County, has definitely decided to announce her candidacy at the proper time, for Tax Collector of Shelby County. Mrs. Quick is widely and favorably known throughout the County and will be a formidable contender for this highly responsible position.

Deadline Draws Near For Privilege Licenses

Penalty and interest charges for late payment of business and privilege licenses are not pleasant—yet—each year a few people forget that October 31 is the deadline for payment of these licenses. This year, due to the fact that Oct. 31st falls on Sunday—Saturday, October 30, will be the day to remember and attend to this matter.

Persons who come in after this date to procure a privilege license will find that the law is certain as to the imposition of a 15% penalty of the cost of the license, and the interest charge is 6 per cent.

37 Amendments

The first insertion of Alabama's 37 proposed Amendments to the Constitution will appear in the Reporter in the issue of November 4. They will run for four consecutive weeks. Only seven of the amendments are of general application. The others are purely local.

Circuit Court

Lawyers are busily engaged this week preparing their cases set for trial beginning next Monday when Judge A. L. Hardegree will weild the judicial gavel over a three weeks term of the Circuit Court.

Madame Governor?

Some weeks ago, the idea was advanced that Lurleen Wallace, wife of the Governor of Alabama, might just make the race for the Chief Executive's position on Capitol Hill. Little attention was paid to this rather unusual slant on the gubernatorial campaign—but Bob Ingram, columnist for the Montgomery Advertiser, who keeps his ear close to the political rumblings, has this to say on the subject: "The idea of Wallace running his wife is so bizzarre, so very difficult to take seriously, that it is not easy even to comment on it. Yet it would be nothing short of negligence not to report that serious thought is being given to this route."

Mr. Ingram continues: "Of this you can be absolutely certain. Wallace is not going to sit idly by and let Patterson run and win without a fight. The feeling is too strong."

The $64 question going around the editorial desk this week remains—"Who will be the next Governor of Alabama?"

Union Service At Columbiana Methodist

Members of the First Baptist Church and members of the Columbiana Methodist Church will observe a joint worship hour in the Methodist Sanctuary Sunday evening at seven o'clock. The Rev. Raymond Scroggins, pastor of the First Baptist Church will deliver the message and the Methodist Choir will present a musical program.

Tag-Time

Hundreds of auto tags have been sold—but— there are still more hundreds to go — November 15 is the dead line for purchasing these "auto accessories" necessary before you can go free-wheeling along Shelby County's autumn-lit highways. In order to avoid the last minute rush—better put this on your calendar for next trip to Columbiana.

Pancake Supper

The Civitans in Columbiana are sponsoring a Pancake Supper preceding the football game between Vincent and Shelby High, Friday evening in the lunch room. Proceeds will go to some of their worthwhile projects.

Oct. 30th Is Deadline For Business Licenses

The Probate Office has issued a word of caution to those who have not yet purchased business licenses for 1965-66. In a letter to about 200 business people, attention has been called to the fact that this Saturday at noon, is the dead line for the purchase of business licenses without having to pay penalty of 15% plus interest at 6% and a citation fee of $1.50 if cited. The fact that October 31, ordinarily the last day for the purchase of such licenses, falls on Sunday does not extend the time to Monday. Saturday noon, is the dead line. Persons who order licenses by mail should place the order in the mail no later than Friday noon to insure that it will be received in the Probate Office by Saturday morning.

The mail order procedure for the purchase of motor vehicle tags has been well received this year. Several hundred tags have been sold by mail, thus saving the purchaser a trip to the court house. Mail order cards, available at most filling stations, should not be used after November 7. The deadline for the purchase of car tags will be Monday, November 15.

Property taxes may be paid as late as December 31 without penalty. Poll tax must be paid by February 1. A new boat decal is required for boats operating after November 15. However there is no penalty if a boat decal is purchased after that date so long as the boat is not operated in the water.

Veterans Day Chairman Named

Governor George C. Wallace today named Raymond Weeks, Birmingham, as State Chairman for the observance of Veterans Day in Alabama. Weeks has been director for the past 19 years of Birmingham's famed National Veterans Day program which has been proclaimed for many years as the finest produced each year in America on November 11th. On accepting the appointment the veteran leader urged all communities to join with fellow citizens in honoring their veterans with appropriate ceremonies.

"Because of their sacrifices, this nation today is strong and free. Many of us are here because they are not. Let us remember them on November 11—Veterans Day in Alabama—for their sacrifices that have kept us free. Take part in your Veterans Day Observance," Mr. Weeks said.

Weeks pointed out that the Governor would issue a proclamation and also a series of meaningful messages on the purposes and meaning of Veterans Day. These messages will be released for use during the week prior to Veterans Day.

Weeks is a past State Commander of the American Legion and an active member of the Veterans of Foreign Wars. He has been active for the past 26 years in the business, civic, and cultural life of Alabama.

Purchase Of H And H1 Tags Explained

Probate office officials say that no problem is more confusing in the sale of motor vehicle tags than the problem of whether to buy an H tag or an H1 tag. Both tags are for pick-up trucks of a ¾ ton size and smaller; however the H tag sells for $4.25 and the H 1 tag sells for $15.75.

What is the differnece? Those who purchase an H tag affirm an affidavit that the pick-up truck for which the tag is bought is the only means of transportation available to the purchaser in the household in which he lives. This affidavit is on the assessment sheet. Those who purchase the H 1 tag are not able to make this affidavit.

Why the difference? During the administration of former Governor Persons the cost of a car tag was reduced to $3.75. The legislature felt that a cheaper tag should be provided those who had no car, but who had a pick-up truck, and thus this language was placed in the law, allowing a cheaper tag for a pick-up truck where it was the only means of transportation available in the household in which the purchaser lived.

Several years ago a license inspector in a county in Alabama cited over 300 pick-up truck owners for improperly using an H tag on a pick-up truck. Therefore, inquiry is made in the Probate Office each time an H tag is sold, and the purchaser executes the affidavit, so that he may know the provision of the law under which the H tag is sold to him.

Job Opportunities At Siluria P. O.

The Board of U.S. Civil Service examiners for the U.S. Post Office announces an open competitive examination for positions of substitute postal clerk for the Siluria, Ala. Post Office.

Rate of pay for this position is $2.48 per hour. In addition, postal employees receive vacation, sick leave, low cost life insurance, health benefits, maximum job security and good retirement benefits.

No formal education or special training is required and applicants who pass the civil service examination have their names placed on a register in the order of their scores for future consideration. All qualified applicants will receive consideration for employment without regard to race, creed, color, national origin or sex.

Contact your local postmaster for additional information. All interested applicants should file, without delay, with the POD Civil Service Establishment Board, Main Post Office Building, Birmingham, Ala. 35203.

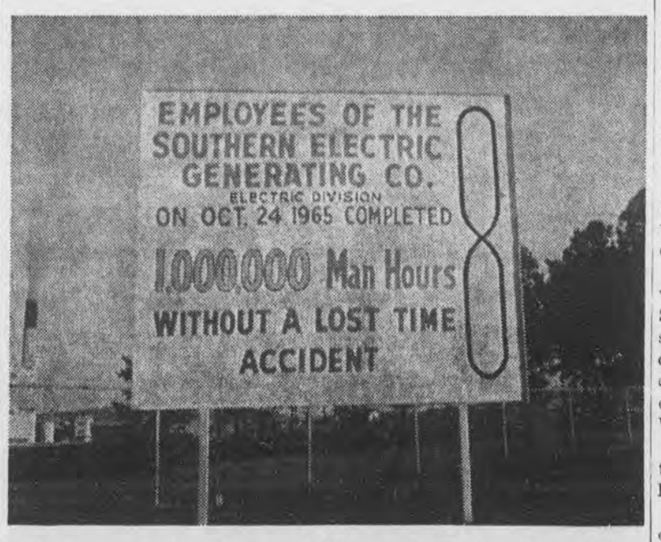

Employees of the Electric Division of Southern Electric Generating Company (SEGCO) completed one million manhours of work without a lost time accident on October 24, 1965.

The Electric Division of SEGCO consists of employees of the general office and the Company's Ernest C. Gaston Steam Plant, near Wilsonville, Alabama.

Two and one-half years were required to attain this safety record, during which time each employee worked an average of more than five thousand manhours without a lost time injury.

Kiwanians Sponsor AC Scholarship

Alvin Stinson, Jim Wilkinson, Bruce Alverson

Thursday, Oct. 21 was a red letter day for Columbiana Kiwanis Club members as they saw President Alvin Stinson and Fair Committee Chairman Bruce Alverson turn over to Alabama College checks making possible the 1965 Kiwanis-Alabama College scholarships.

Asst. Dean of Men Jim Wilkinson accepted the money on behalf of the college. Mr. Wilkinson had just told the club of the wide range of scholarships, loan programs, and work opportunities available at Alabama College for serious students with good high school records. He praised the club for its scholarship aid program and stressed the importance of this particular type of scholarship in helping worthy young people from Shelby county get started in college.

Actually the four $100.00 and one $900.00 scholarships made possible by the Kiwanis Club are a credit to all the many people and businesses that join each year to make a success of the Shelby County Fair and the 7,000 copy Fair Catalog.

President Stinson congratulates all who have bought catalog advts. or booth space, or given attendance prizes, as well as the thousands who attended the 1965 Fair. Each contributed to the scholarships and other club projects of equal importance. He also wishes to ask everyone to take an equal or larger part in the 1966 Fair so that the scholarships may be increased.

1966 space can be reserved NOW, and early comittments will allow volunteer workers to turn their efforts to NEW and increased participation.

The scholarships are impartially available to graduates of the county's five high schools, winners being selected from nominations by the principals by the college Scholarships Committee. 1965 winners were Sandra Staggs, Montevallo (full year), and Martha White, Calera, Phillip Oakes, Vincent, Betty Rose Wood, Columbiana, and Howard Thompson, Siluria.

Cowans To Appear In Texas And Oklahoma

The Cowans—noted duo-pianists Dr. and Mrs. Robert Cowan of the Alabama College music faculty—are scheduled to appear in concerts this week in Texas and Oklahoma.

The husband-wife piano team, who appear professionally as Yarbrough and Cowan, will present concerts at Marshall High School and East Texas Baptist College, both in Marshall, Texas, on Oct. 28 and Oct. 29 respectively.

They will travel to Dr. Cowan's home state of Oklahoma for an Oct. 31 recital at Oklahoma City, appearing before members of the state's Accredited Music Teachers Association. The program is to be presented in the Oklahoma City University auditorium.

Program selections will include compositions by Mozart, Lutoslawski, Debussy, Rachmaninoff, and the Luis Benejam composition, "Iberian Preludes," written especially for the Cowans and presented in its world premiere last spring at the opening concert of Birmingham's 1965 Festival of Arts.

Conservation Dept. Makes 347 Arrests

Conservation Director Clasde D. Kelley announced that Alabama conservation officers made 347 arrests during the first two weeks of the 1965-66 hunting season.

Maj. Edward S. Farish, chief enforcement officer of the Game and Fish Division, reported to Division Chief Charles D. Kelley that unlicensed dove hunters accounted for 87 arrests and hunting doves over baited fields brought 60 citations.

Hunting doves on private land without the landowner's consent was the cause of arrest in 41 cases while 32 individuals were cited for hunting with unplugged guns.

These top four categories, according to Farish's report, accounted for 220 of the 347 arrests made.

Fishing without a license by both commercial and sport fishermen brought 37 of the other arrests listed. Hunting squirrels out of season brought 15 arrests.

The conservation director and officials in the Game and Fish Division pointed out that Alabama has very liberal hunting seasons and bag limits. They are based on the hope that hunters will conform to laws and regulations and will hunt in a sportsman-like manner.

Excessive hunting violations could lead to shorter seasons and smaller bag limits.

The Water Safety Division of the department announced that it has received an acceptable proposal for the design and installation of 15 different electronic displays in a mobile trailer that will take the Water Safety Education story to all parts of Alabama.

The final phase of the project is dependent upon a contract for the interior design of the trailer.

If the program goes as planned, the 10 x 50-foot trailer and its towing vehicle will be ready for operation by March, 1966.

The electronic displays showing various phases of the Water Safety Education program will be set up in the air-conditioned trailer. The displays will be constructed so that they can be altered to depict any changes vital to the Water Safety program.

Kelley cited three advantages the mobile trailer will give the Division:

(1) It will reduce the annual operating budget of the Water Safety Education program.

(2) It will release patrolmen formerly occupied with the education program for work in enforcement.

(3) One million additional Alabamians will have an opportunity to acquaint themselves with the Water Safety program.

Thompson 4-H Elects Officers

Thompson's Senior 4-H girls got underway, Wednesday, Oct. 20. Officers for 1965-66 are as follow: President, Mary Beth Jones; Vice President, Sheila Nolen; Secretary, Nida Threet; Reporter, Debra Foster; Song Leaders, Janice Blankenship and Brenda Stowe.

The committees elected are as follow: Club Project, Sheila Wilson, Evelyn Moore, Martha Butler

Rally, Debra Foster, Bobbie Lee, Louise Seier

Talent, Nida Threet, Sheila Nolen, Mary Beth Jones

Foods, Sheila Nolen, Martha Butler, Nida Threet

Sewing, Barbara McQuire, Louise Seier

Home Imp., Debra Foster, Sheila Nolen

Sixteen girls are enrolled in this club this year. Plans are now being made and discussed for the 65-66 club project.

Reporter, Debra Foster

Dr. H. Wynn Rickey Guest Speaker

Dr. H. Wynn Rickey, chairman of the Foreign Language Department at Alabama College, will address charter members of Delta Tau Delta Chapter, a French honorary society, at Auburn University on October 24.

Dr. Rickey and his wife will participate in the installation of the officers and charter members of the new honorary society. He is past president of the national society, Pi Delta Phi.

Employers Income Tax Due Nov. 1st

Alabama area employers were reminded today that November 1, 1965, is an important tax date. District Director of Internal Revenue, A. J. O'Donnell, Jr., said it is the deadline for reporting and paying income tax withheld and social security taxes for the calendar quarter ended September 30, 1965.

Employers should use Form 941 to report their tax liability for that period, and mail it, along with depositary receipts and full payment of taxes due, to District Director of Internal Revenue, Birmingham, Alabama.

Mr. O'Donnell said that taxpayers who made timely deposits of taxes due for the quarter in a Federal Reserve Bank or an authorized commercial bank have until November 10, 1965, to file returns.

Circular E, "Employer's Tax Guide," which furnishes detailed information on this subject is available upon request from the Internal Revenue Service.

SINGING

A Gospel Singing will be held at Old Chapel Church, Sunday, Oct. 31, 1965 at 1 p.m. Guest singers will be the Ideal Quartet and others. Come and be with us.

(Committee)

Cosper Completes 35 Years Service With Sou. Bell

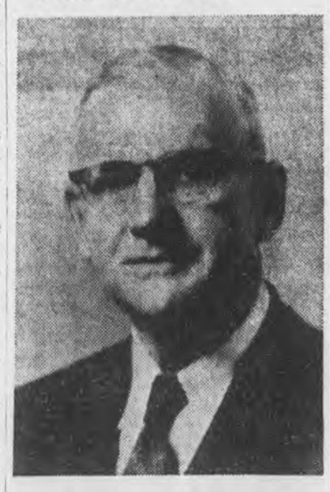

R. G. Cosper

R. G. Cosper, general commercial engineer for Southern Bell, observed 35 years of service with the Company on October 21.

A native of Sterrett, Cosper is a 1924 graduate of Auburn University. He began his telephone career as a student trainee in Birmingham. All of his subsequent positions with the Company have been held here. In 1956, Cosper was named Alabama commercial engineer and in 1960 was advanced to the position of general commercial engineer.

Cosper is a member of the Mt. Brook Baptist Church and is on the Board of Directors of the Alabama Telco Credit Union.

Boy Scout Banquet In Alabaster Nov. 9

By Tom Boggs

The Cahaba District, Boy Scouts of America, made up of Bibb and Shelby Counties, will hold its annual banquet at the Triple J Restaurant in Alabaster on Nov. 9, at 7 p.m.

Outstanding scout leaders and units will be recognized at this dinner and this past year's scouting program will be reviewed.

The keynote talk will be given by Shelby County's Judge Conrad M. Fowler.

Everyone registered in any capacity in Scouting and everyone who is interested in this wonderful program for boys is invited to attend. Tickets are available from the following people. Francis Leonard in Columbiana, Floyd Buckner in Siluria, Charles Huckabee in Alabaster, Herman Jenkins in Helena and Pete Guthrie in Montevallo.

We are looking forward to seeing you there in support of this, the largest and greatest boys' movement in the world.

Gormley To Visit Furman University

Dr. Charles Gormley, chairman and professor of education at Alabama College, will be one of ten leading educators who will visit the campus of Furman University from Oct. 31-Nov. 4 to evaluate the institution's educational program.

The team of college educators and administrators will act as an accrediting group for the Southern Association of Colleges and Schools, one of the nation's major educational accreditation agencies.

Chairman of the evaluation team will be Dr. Irby Cauthen, dean of arts and sciences at the University of Virginia.

Dr. Gormley, an authority in the field of teacher education, has been assigned especially to this phase of the group's study in addition to general assignments in other areas of the week-long program.

CALERA HAPPENINGS

668-2102 MRS. LEX OZLEY 668-2164

C.H.S. LITTLE MISS HOMECOMING

Sherri McDonough

Sherri McDonough, Little Miss Homecoming 1965-66 of Calera High School was crowned during the half time of the game between Calera and Catholic High of Montgomery, Friday night, Oct. 8th.

Sherri was escorted by Dale Palmer and represented the 3rd grade.

She is the daughter of Mr. and Mrs. George Kimbrell and the late Eugene McDonough of Calera.

MISS HOMECOMING

Donna Jo Beane

Miss Donna Jo Beane, daughter of Mr. and Mrs. J. O. Beane of Calera, was crowned 1965-66 Miss Homecoming of Calera High School.

Donna was crowned during the half time at the Calera-Catholic High game Friday, Oct. 8th. She is a 9th grader and was escorted by Glenn Cadle.

Mr. and Mrs. Don Eason of Oklahoma City spent a few days last week with his sister, Mrs. Bert Ingram. The Easons were enroute to Florida.

Mr. and Mrs. A. E. Popwell received a letter from their son, Jimmy, stating that he had landed in Viet Nam Oct. 17th. He is stationed 50 miles North of Saigon. Jimmy also said the weather was terrible, 100°, raining and mud knee deep.

October Bride

MR. AND MRS. JERRY BUSBY

Miss Peggy Ingram and Jerry Busby were married Saturday, October 2nd, in an 8 p.m. ceremony at the Inglenook Baptist Church. the Rev. Hurshel Sizemore officiated.

Parents of the couple are Mrs. Bert Ingram and the late Jasper E. Ingram and Mr. and Mrs. Wilburn Busby of Calera.

Jerry is stationed in Fort Lee, Virginia, returning home November 16th. The couple will live in Birmingham where Jerry will return to work at Shook and Fletcher Insulation Co.

Mr. and Mrs. Ben Vaughan and Sudie and Mrs. Audrey Vaughan of Birmingham were Sunday guest of the Chuck Barefield family. Ben, Sudie and Jan were celebrating birthdays.

Mr. and Mrs. C. L. Ellison, Mr. C. E. Ellison, Mr. E. W. Ellison and Ralph Ellison attended the funeral of their brother and uncle Mr. Fred Ellison in Star, North Carolina, last week.

Mrs. Frances Orr is a patient at Shelby Memorial Hospital. Glad to report Mrs. Lena Mitchell of Shelby improving at Shelby Memorial.

Mr. and Mrs. Clyde Lawrence and Mr. and Mrs. Tommy Lawrence visited their sister-in-law, Mrs. K. U. Lawrence at Shelby Memorial Hospital, Sunday night.

Sunday guest of Mr. and Mrs. Clyde Lawrence were Mr. and Mrs. Grady Smitherman of Centreville, Mrs. Bernie Horn of Randolph, and Mr. and Mrs. Claude Lawrence of Antioch.

Kutrina Arlene, is the name chosen by Mr. and Mrs. Billy Lawrence for their new baby daughter born Monday, Oct. 18th at Carraway Methodist Hospital. She weighed 9 lbs. 1 oz.

Mrs. Bert Ingram, Mrs. Jerry Busby and Mrs. Wright Ingram were Saturday night dinner guest of Mr. and Mrs. Tom Graves, Kenny and Sherry Graves returned home with them for the weekend.

RUMMAGE SALE

The ladies of the Tom McKibbon Chapter, Order of the Eastern Star will hold a rummage sale Saturday, Oct. 30th at the Dixie Store Parking lot, beginning at 9 o'clock.

Miss Betty Jane Roy, Mrs. Vera Martin and I were among the guest at Chesser's Restaurant, Sunday.

Mr. and Mrs. C. T. Childress, Nancy and Lucy spent the week end in Roanoke with Mr. and Mrs. Parker Childress and family.

Mr. and Mrs. Charles McDonald spent Saturday in Linden, viewing the ruins of the old Linden Court House which was recently destroyed by fire. They were the guest of her parents, Mr. and Mrs. L. L. Glass.

Mrs. J. W. Martin Jr., Mrs. Charles McDonald and Mrs. Jack Ozley attended the Grand Chapter, Order of the Eastern Star, in Montgomery, Tuesday.

Mr. and Mrs. Thomas Crowson (Betty Martin) announce the arrival of a daughter, born Saturday, Oct. 23rd at Shelby Memorial Hospital. She has been named Joanyvette.

Mr. and Mrs. Jack Harris of Birmingham were my guest Sunday morning.

Mrs. C. E. Ellison, Gail and Janice spent Sunday in Selma with the James Ellison family.

Mr. and Mrs. C. L. Ellison are visiting their son and famly the David Ellison's in St. Louis, Mo.

Mr. and Mrs. C. V. Jones of Linden were Wednesday guest of Mr. and Mrs. Charles McDonald.

New Hope News

By Mrs. J. M. Denson

An inspiring program was enjoyed Thursday evening at the lovely home of Mrs. Fred Smith. The Missionary Auxiliary had a record attendance to hear Rev. Don Acton discuss the topic Jesus Christ Is King. Mrs. James Rutherford presided at the business meeting and Mrs. R. C. Lacey read the minutes of the previous meeting and gave the treasurer's report. Seventeen matrons were served cake with coffee to conclude the meeting.

Members of Valley Elementary PTA enjoyed a special treat Tuesday evening. Following the business meeting, Sheriff Red Walker who was guest speaker for the occasion discussed Juvenile Delinquency as one of uor major problems.

Mrs. W. G. Buchanan has returned to her home in Nashville after spending the past week here where she was the house guest of Mr. and Mrs. J. M. Blackwell on Valley Dale Road.

Mr. and Mrs. Fred Marion of Knoxville spent the week end here visiting their daughter, Mrs. Don Acton and family.

Mr. and Mrs. Gene Cox with their sons, Bboby and Gary of Gardendale were guests of hsi parents, Mr. and Mrs. Manon Cox here recently.

Among other visitors here for the week end were two lovely stcdents from Auburn University, Miss Dee Ann Lindsey and Miss Vicki Morgan, who spent the week end visiting Kathy Lacey who also attends the University.

Mr. and Mrs. J. S. Bartley have returned to their home in Seffner, Fla., after having been the guests of Mr. and Mrs. Ernest McLaughlin on Cahaba Valley Road.

Mr. and Mrs. Mal Davis with their children of Westover visited Mr. and Mrs. J. W. Mahan and other friends here Sunday.

Mrs. D. J. Bates of Birmingham was the guest of her mother, Mrs. H. M. Winslett and other relatives on Valley Dale Road Thursday.

Nancy Brett, who is a student at Auburn University spent the week end here where she visited her parents, Mr. and Mrs. T. C. Brett. She was accompanied by Miss Beverly Hendreson and Miss Judy Tubenville who also attend the University.

Mrs. Eddie Jenkins and Judy B. Todd visited Mrs. J. M. Denson here Sunday. They are residents of Birmingham.

Mr. and Mrs. Edward Finch spent several days of last week in Destin, Florida where they enjoyed a delightful vacation.

We urge yuo to drive down Cahaba Valley Road for a view of the colorful Autumn leaves and golden rod; for certainly their beauty is unexcelled.

Donny Hooks who is scheduled to leave for service soon, was honored Thursday evening when Mr. and Mrs. Charles A. Zabel entertained a group of youngsters from the Presbyterian Church. They served barbecued hamburgers and other tasty treats to the guests, who later enjoyed a delightful social hour.

One of the delightful festivities of the season occured Monday evening when the Mens Fellowship group met. They enjoyed a delicious meal of assorted meats, vegetables, salads, and desserts with coffee. Following the meal, Mr. Eugene Warren of Memphis who was guest speaker, discussed Financing the Church Program.

Mr. and Mfrs. C. A. Zabel have returned from Sarasota where they spent several days as the guests of relatives.

Mrs. A. B. Davis came up from New Orleans to spend this week visiting her daughter, Mrs. James Wright and other relatives in the area.

We urge you to attend the Antigue Fair which will be Saturday Oct. 30 at the Hughes Barn. Along with the antiques you will be able to get delicious caes, jelly, pickles and other items which will be sold for the Presbyterian Church.

Mrs. J. M. Morrison of Birmingham spent the week end here whree she was the house guest of her son, Mr. Bob Morrison and family.

Mrs. J. W. Mahan and Mrs. J. M. Denson were guests of Rev. and Mrs. W. B. Todd and other relatives in Birmingham Friday.

Mrs. Don Acton with her children are spending this week in Chattanooga where they are guest of her parents, Mr. and Mrs. Fred Marion.

Mrs. R. C. Lacey has returned from Oak Ridge, Tenn., where she spent several days of last week visiting Mr. and Mrs. G. B. Borella and other relatives.

Mr. and Mrs. Fred Smith will be business visitors in Nashville this week.

Mr. and Mrs. Lawaha Parrish and children of Huntsville spent the week end visiting her parents, Mr. and Mrs. Gordon Cross here.

Among other visitors here Sunday were Mr. and Mrs. Forrest Moore of Bessemer who were guests of Mrs. J. M. Denson. Mrs. (Julia) Moore was a former teacher in New Hope School.

Mrs. Bessie Mussey is showing slight improvement at her home here after an illness of several weeks.

Thirteen of your youngsters had a delightful evening Saturday as they boarded the Church Bus to attend a Youth Rally at Hopewell Presbyterian Church.

Mr. and Mrs. Leo Dykes of Powderly were Sunday afternoon guest of Mr. and Mrs. Curtis Lucas.

Phil Findley is at home for two weeks from Ft. Jackson, S.C. with his parents, Mr. and Mrs. B. A. Findley. Phil will report to Ft. Lee, Virginia for his new assignment.

Sunday guest of the Beecher Findley family were Mr. and Mrs. Billy Miller, Vicki and Denice of Clanton, Mr. and Mrs. James A. Findley and Jimmy, of Wetumpka.

It's a girl for Mr. and Mrs. Frank Killingsworth. Lisa Alison was born Oct. 7th at Shelby Memorial Hospital.

The Calera Public Library will be open on Tuesday and Friday afternoon from 1:30 til 5 p.m. and Saturday morning, 9-12.

SHELBY COUNTY REPORTER

Printed and Published Weekly in Columbiana, Alabama

Subscription 1 Year In Shelby County $3.12; Outside County $3.64; Out of State $4.16—Prices Include 4% State Sales Tax.

O. G. DEXTER, Editor

MILDRED WHITE WALLACE Associate Editor

Entered at the Columbiana Alabama Post Office as second class mail under Act of Congress of March 8, 1879.

Lkae Martin near Alexander City has an impressive 760 miles of shoreline and is a popular playground for boaters and tent campers.

Built in 1841, Arlington Confederate Shrine in Birmingham is a graceful antebellum mansion filled with antique furniture and relics of the War.

world news in focus

The Christian Science Monitor
One Norway St., Boston, Mass. 02115

Please enter my subscription to the Monitor for the period checked below. I enclose $_____ (U.S. Funds)

☐ 1 YEAR $24 ☐ 6 months $12
☐ 3 months $6

Name_____
Street_____
City_____
State_____ ZIP Code_____

PM-2

Bird's BUILDING MATERIALS

CALERA

CALL 668-7941
COLLECT 668-2321

SUNDAY DINNER

October 31, 1965

All Entrees include: One Meat, Two Vegetables, Tossed Green Salad (Choice of Dressing), Homemade Rolls, Tea or Coffee — Dessert, Cherry Cake

ENTREES

CHICKEN AND DRESSING WITH GIBLET GRAVY AND CRANBERRY SAUCE
GROUND BEEF FILET WITH MUSHROOM SAUCE
DEVILED CRAB WITH COCKTAIL SAUCE

VEGETABLES

Snowflake Potatoes — Turnip Greens
Dry Lima Beans — Baked Sweet Potato
Glazed Apples — Cole Slaw

$1.25

CHILDS PLATE $.85

Clara-Neal Restaurant

Calera, Alabama

BUYS LIKE THESE ARE MAKING

BOWDON MOTORS

SHELBY COUNTYS LEADING DEALER

Sticker Price - Delivered Calera

$2364.00

BETTER BUYS at BOWDON MOTORS

CALERA, ALA. 668-7021

ALABASTER LOAN

CAN BE A GREAT FRIEND —

When You Need Money For Auto Tags and Taxes

ALABAMA 58 - 100 19 Heart of Dixie 66

We Make Loans For Other Purposes Too.

ALABASTER LOAN & FINANCE CO., INC.

W. L. Swindall, Manager Phone 663-3158
Located in Old Bank Building — Alabaster, Alabama
(6 Doors North of Nash Rexall Drug Store)

NOTICE

This is the time of the year when you have the windows closed in your car. Be sure that your exhaust is in good condition. This can cause fume accumulation in your car.

See us for Tail Pipe, Mufflers, etc.

Calera Auto Parts

NORMAN CRAIG, Owner

Phone 668-2557 Calera, Alabama

Shelby County Cattlemen's Assn.

A. M. Muncy, President

GRAND OPENING SALE

Enjoy the work-saving convenience of these fine G-E Appliances while you pay.

OPEN TILL 9 P. M. FRIDAY AND SATURDAY

Easy Terms No Money Down!

PRICES GOOD THRU. OCT. 30th

Famous General Electric QUALITY. . . at Low, Low Prices!!

No Parking Problems • Plenty of FREE Space!

PRICES LISTED ARE WITH TRADE

Take Advantage of these SPECIALS

Wash A Single Garment or Big Family-Size Loads . . . Truly Clean!

FILTER-FLO® WASHER

with a NEW

MINI-BASKET*

MINI-BASKET FOR SPECIAL AND LEFTOVER LOADS • REGULAR BASKET FOR UP TO 14 POUNDS OF HEAVY FABRICS

Other Custom Care Features: • Multi-Cycle Control • 2 Wash and 2 Spin Speeds • 5 Wash-Rinse Temperature Selection • Soak Cycle • Water Saver Load Selector • Unbalance Load Control • Safety Lid Switch

Priced As Low As

$219.95

BIG 40" AUTOMATIC with Window Door

- Roomy, divided cook-top.
- Fluorescent surface light.
- Three big storage drawers.
- Oven timer, kitchen clock, minute timer.

ONLY

$218.00

Copper Tone or White

WITH TRADE

Also — see P★7 self cleaning oven!

New Artistry in Fashionable Stereo...

$279.95

• Solid State Power Pack circuitry • Man-Made® Diamond Stylus • Syncro-Fine FM Stereo Tuner, Stereo Star, Automatic Drift Control (ADC) • G-E Custom RD125 4-speed Changer with Low Mass Tonal I Tone Arm • 6 speakers • Porta-Fi option

FREE G. E. STEREO

Come In During This Grand Opening Sale And Register For This Beautiful G. E. Stereo With AM / FM Radio. It's Absolutely Free Folks, All You Gotta Do Is Register.

FREE COFFE Friday and Saturday Oct. 29th and 30th

FREE Gifts For The Kiddies

G-E MOBILE MAID®

PORTABLE DISHWASHER

$189.95

MODEL SM-301A

THORO WASH*

Gives Spotlessly Clean Dishes Without Hand Rinsing, Scraping or Drying. Just Tilt Off Large or Hard Food Scraps.

- NEEDS NO INSTALLATION
- EASY LOAD LIFT-TOP RACK

Select the proper wash cycle, to suit the load, with just a touch of a pushbutton. All controls are located up-front for added convenience.

BEAUTIFUL CONOLITE WORK SURFACE COUNTERTOP

*Thoro-Wash is General Electric's name for more than one level washing action coupled with flushaway drain.

ADVENTURER I

PERSONAL PORTABLE TV

Model M 152 BVY

- The look and weight of portability . . . only 15 lbs. light.
- Private earphone for private, personal viewing pleasure.
- All-channel VHF-UHF reception featuring the exclusive "410" permatronic transistor tuner.
- Front controls and front sound . . . easy to use . . . easy to see . . . easy to hear.
- Attractive textured plastic cabinet with handsome molded handle.

EASY TERMS!

$99.95

No Frost! No Defrosting! New From General Electric

FROST-GUARD Refrigerator-Freezer

MODEL TBF-15DA

• No defrosting ever, not even in the zero-degree freezer • Giant freezer holds up to 147 lbs. • Fast-Freezing Ice Compartment • Slide-out Meat Pan • 2 Slide-out shelves

$279.95

MORROW'S APPLIANCE CENTER

"NEXT TO PORTER'S DRUG STORE"
HIGHWAY 31 ALABASTER, ALABAMA

YOUR COLOR TV HEAD QUARTERS
PHONE 663-3720 "We Service What We Sell"

Social and Personal Mention

MILDRED WHITE WALLACE, Society Editor

THOUGHT FOR THE DAY

Channing Pollock Says:

"None of us knows what is ahead — The important thing is to use today wisely and well, and face tomorrow eagerly and cheerfully and with the certainty that we shall be equal to what it brings."

OCT. ANNIVERSARIES

Oct. 28 will mark a wedding anniversary occasion for Mr. and Mrs. Edward E. Braxton and a birthday for Dewey McDonald. On Oct. 29 you may say "Happy Birthday to: Melvin Jack Dean Jo Ann Higgins, Kristy Parrish and Deetsie Spires. Marsha Lefkovits will celebrate the passing of her birthday on Oct. 30. Oct. 31 is Halloween and also the date on which Mr. and Mrs. C. W. Buchanan will celebrate the passing of a wedding anniversary.

ESTA MEYERS

Congratulations to Esta Meyers, daughter of Mr. and Mrs. Leon Meyers, of Columbiana, who is this year's secretary of the University of Alabama Associated Women Students. The 20-year-old co-ed served as president of the organization during the summer sessions of school this year, and has also served on the AWS judiciary council.

Esta is majoring in history and minoring in English. She plan to teach in Alabama after graduation in 1967. She has been a member of the University Debate squad, and has been treasurer of her sorority, Sigma Delta Tau.

DR. CLAUDE AMMERMAN

Dr. Claude Ammerman, Assistant Executive Secretary of Alabama Baptists, will be guest speaker in the First Baptist Church in Columbiana next Sunday morning at the eleven o'clock worship hour. The Rev. Raymond Scroggins is holding a revival in the Green Acres Baptist Church

RUMMAGE SALE

The members of the W.S.C.S. of Lester's Chapel will sponsor a Rummage Sale next Saturday, October 30, in Columbiana. Articles will be on display in the Gordon Building next door to Columbiana Cleaners.

ERNEST FALKNER III

Congratulations to Ernest Falkner III, an Art Major in Auburn University who has been accepted in the Art Guild Honorary. This "honorary" is based on high scholarship in the Art Department. Ernest plans to continue his studies until he finally obtains a doctorate in Art. He is the son of Mr. and Mrs. Ernest Falkner Jr., of Columbiana.

PEAR TREE IN BLOOM

An unusual sight on the road between Shelby and Columbiana near Davis Filling Station is a Pear Tree in bloom. With the "frost on the pumpkin and the fodder in the shock" — wouldn't you think this fact belonged to the "Believe it or not" department?

Bouldin - Gordon Engagement Announced

MISS LINDA RUMADGE BOULDIN

Mr. and Mrs. J. C. Bouldin of Route 1, Henager, Alabama announce the engagement of their daughter, Linda Rumadge, to Donald Gregory Gordon, the son of Mr. and Mrs. H. M. Gordon of Columbiana, Alabama.

The bride-elect is a graduate of Pisgah High School and Jacksonville State College. She is presently employed as a teacher at Fort Payne High School.

The groom to be was graduated from Shelby County High. He is now attending Jacksonville State College from which he will receive his B.S. degree in business administration in January.

The wedding will be an event of December 18, at New Home Baptist Church, Henagar.

HOWARD DUDLEY RASCO

Mr. and Mrs. Welby Rasco of Columbiana are receiving congratulations this week as friends learn of the arrival of a son who was born on October 25, in St Vincent Hospital in Birmingham. The name of Columbiana's newest citizen is Howard Dudley Rasco.

Friends of Miss Gertrude Bishop will be delighted to learn tha she is home from Shelby Memorial and recuperating satisfactorily.

Millard W. Smitherman, son of Mr. and Mrs. Millard Smitherman of Montevallo, is enrolled for the fall semester in Memphis State University.

Miss Nena Carter and Miss Fran Graf of Alabama College were numbered among Homecoming guest at the University o Alabama last Saturday.

Miss Jane Isbell has accepted a position with the Blue Cross-Blue Shield Insurance Company in Birmingham.

Mrs. Fay Roberts has returned to work as Secretary of the Shelby County Health Department after an illness of several weeks

Mrs. Evelyn Long has joined the staff of the Shelby County Health Department as Assistant to Mrs. Fay Benton Roberts, Secretary.

Mr. and Mrs. John Thompson have returned from a delightful cross country trip to San Antonio Texas, where they were the guest of their daughter, Mrs. Nick Smith and Mr. Smith.

Mr. and Mrs. Frank Suttle and Mr. and Mrs. Hank Spires enjoyed a plane trip to New Haven, Conn., during the past week end where they were the guest of their sons Lloyd and Alan Suttle and Hank Spires Jr., who are students at Yale University.

Rehearsals have begun on the Christmas Music to be presented in the First Baptist Church during the holiday season, under the direction of John B. Bush.

Regret to report that Mrs. Dovie Ingram is a patient in Shelby Memorial Hospital.

Friends of Mrs. Zera Walton will regret to learn that she has entered the University Hospital in Birmingham and will undergo surgery Thursday.

Mr. and Mrs. Joe Lyon (Barbara Ellis of Mountain Brook) of Birmingham, were week end guest of his mother, Mrs. B. B. Lyon. Joe has recently been made Assistant Manager of Vestavia Country Club.

JACK-O'-LANTERN

Many theories are current to explain the origin of the term Jeak-o'-lantern. Some say it simply referred to a nightwatchman who carried a lighted lantern at the end of a pole.

Lighted candles were used to ward off witches and evil spirits. and these lights were sometimes placed inside hollowed-out pumpkins or turnips. Faces cut into pumpkins made the light more frightening and the pumpkins came to be known as jack-o'-lanterns.

Another theory, from the Irish, tells of a wicked man who was turned away from both Heaven and Hell and condemned to wander over the earth forever carrying a lighted lantern.

This is the first year we can remember when we have heard o no Halloween Entertainment scheduled at the High School. We presume the "Little Spooks" will be calling on you as per usual and that various pranks will be listed on the nocturnal agenda—but let's not be guilty of destroying other people's property. Feel sure local policeman will be on the alert.

Regret to learn that Mrs. Jane Jones is a patient in Shelby Memorial Hospital.

Mrs. Jeffery D. Lasher (Marie Minor), after spending a week with her parents, Mr. and Mrs. W. W. Minor, has returned to her home in King of Prussia, Penn

Mrs. Della Hughes, who numbers her friends by all who know her, will be eagerly awaiting news from her bedside at St. Vincen Hospital this week where she is a surgery patient.

Mrs. Marie Oesterling, Placement Director at Alabama College in Montevallo, was one of 46 college placement officers from colleges across the country attending a two-day meeting at social security headquarters in Baltimore this week, to discuss career opportunities for college graduates in social security.

Mr. and Mrs. Zollie Reed and daughter, Cile Reed, of Birmingham, spent Sunday in Columbiana as the guest of Mr. and Mrs. Homer J. Walton.

Bruce Dean of the U.S. Marine has left Columbiana to join the Marines stationed in Viet Nam.

Good Morning

By Milton Bird

I can see her now sitting in front of the fire, watching the sparks run up and down the logs. little shimmering sparks the wind caught and scattered over the hearth. She was working with her hands, listlessly, her mind on other things, as if the body needed to be busy even while she was thinking. That morning, at breakfast, she had mentioned the Longshore family, in a sort of casual way, but Pop was busy with his molasses and biscuits and didn't look up. The Longshore's had been gone for years, from the big house at the bottom of the hill but last month the old Judge had come back, feeble and nearing the end of his way, and I think she was thinking of him when she said, more to the fire than to Pop, who was drowsing in his chair.

"The Longshores — they are folks."

But Pop didn't hear. His head had dropped to one side and the little noises, bubbling out of his mouth, meant he was asleep.

She turned to me then. "Yes," she said. "They are folks." It was her way of saying, in her simple, old-lady fashion, that they were somebody.

And now, more than forty years later, her words come back. I think, because one day last week Frieda Kelly's mother passed away in Georgia. A nice old lady I didn't even know.

But I know the Leon Kellys. And I know, too, that on each side of their house there had to be a wonderful lady. Because as my Grandmother would have said long ago:

"The Kellys — They are folks."

Mrs. Allie Pace, of Montgomery, Mr. and Mrs. Nelson Haygood of Mobile, and Mrs. Andrew W. Stumpf, of Vesavia, spent Friday in Columbiana as the guest of Mrs. Olive Holman.

Miss Dixie Baker of Murfreesboro, Tenn., is the house guest of her aunt, Mrs. Dixie Shealey.

J. R. Upchurch, principal of Shelby County High School, is attending a meeting of High School Principals being held in New Orleans, La., this week.

Following the morning worship service in the Columbiana Methodist Church next Sunday, a covered dish dinner will be served in the Fellowship Hall.

Carden - Edwards Plan Nov. Wedding

MISS ANN YVONNE CARDEN

Mr. and Mrs. Carl Carden, Sr. of Calera announce the engagement of their daughter, Ann Yvonne to James Ellwood Edwards. The grandparents of the bride are Mrs. Dave Carden and the late Mr. Carden of Calera, and Mr. and Mrs. W. B. Epps of Siluria.

The grandparents of the groom are the late Mr. and Mrs. J. F. Edwards of Calera, and the late Dr. and Mrs. James H. Gunn of Calera.

The wedding will be held at the Calera Baptist Church on Friday, November 5, 1965.

After a wedding trip, the couple will reside in Calera.

Mrs. Lucille Crawford is the guest this week of Mrs. Margaret McGhee.

In 1964, Americans ate 65 pounds of pork per person.

When buying garments with durable press finish, it is important to purchase the correct size. If seams or hem have to be let out, the stitching line will always show.

To Wed

MISS VICKY RHODES

Mr. and Mrs. Cecil Rhodes of Pell City, Alabama, announce the engagement of their daughter, Vicky, to Grover Smith, son of Mr. and Mrs. Jack Smith of Shelby, Alabama.

The wedding is planned for November 5, 1965, at the Lister Memorial Baptist Church at 7:30 p.m. A reception will follow the wedding.

No invitations are being sent. All friends of the couple are invited to attend.

YOU CAN START LOSING WEIGHT THIS WEEK!

IT'S EASY WITH SLENDER-X® by P.D.A.

This amazing slenderizing formula, available with no prescription necessary, can help you become the slim and trim person you want to be! Simply take a small Slender-X tablet before each meal. Slender-X goes to work immediately to put an end to your excessive food craving. As Slender-X helps you stop your extra food intake, it starts you on the way to a more attractive self.

IT REALLY WORKS!

How many pounds do you want to lose . . . 10, 30, even 45 pounds . . . or more? You can do it with Slender-X just like people are discovering all over the country. You have nothing to lose except those unsightly pounds. And if you aren't completely satisfied, you'll get your money back. So get on the road to a better-looking you this week!

GET IT TODAY AT YOUR DRUG COUNTER

SLENDER-X® By P.D.A.

Or Just Mail This Coupon To:

$3.00 Box of 63 Tablets (3 Weeks Supply)

I want to start losing weight this week. Mail me a full 21-day supply of Slender-X for just $3.

NAME .....

ADDRESS .....

CITY ..... Zone ..... State .....

☐ Charge ☐ C.O.D. ☐ Payment Enclosed

Columbiana Drug Co.

COLUMBIANA ALABAMA

$ DOLLAR $ DAYS SALE

AT YOUR DAIRY QUEEN STORE

CALERA DAIRY QUEEN

Highway 31 So.
Calera, Ala.

13 D. Q. NOVELTIES $1

3 Qt. Delicious D. Q. $1

OTHER DOLLAR BARGAINS

4 Hamburgers
3 Parfays
3 Banana Splits
4 Shakes
4 Medium Sundaes

$1

A GOOD WORD FOR YOUR PHARMACIST...

SPECIALIST

Because of his years of study, training and experience, your pharmacist is qualified to dispense drugs and other important health needs.

Davis Drug Co.

Columbiana, Alabama Phone 649-7103

Wilsonville News

By Margaret Mooney 694-7731

I would personally like to thank everyone for your kindness in helping me with the news each week. I enjoy reporting your news. Remember this is your column!

The employees of the Southern Electric Generating Co. steam plant reached a "million man hours" without a lost-time accident at 4 o'clock Sunday morning October 24. This is a safety record to be proud of. Congratulations!

Mr. and Mrs. Bud Smith had as their weekend guest, Mr. and Mrs. H. F. Posey and Polly and Mrs. Ellie Graves of Breman, Georgia. Mr. and Mrs. Smith also celebrated their 10th wedding anniversary last Saturday. They enjoyed a delightful anniversary dinner at the River Terrace Restaurant in Childersburg.

Tom Smith of Calhoun City, Mississippi was the guest of his parents, Mr. and Mrs. T. O. Smith over the weekend. They all attended the Southwest Louisiana-Howard football game on Howard Campus Saturday afternoon.

The E. C. Dupree's enjoyed another family get-together Sunday, October 24. Those present were: Mr. and Mrs. Miles Smith and children of Cullman, Mr. and Mrs. C. D. Deason and family, Edna and Bruce Dean and Mrs. Joan Rowe of Pell City, Mrs. E. G. Rachels of South Calera, and Mr. and Mrs. H. A. Deason and Mary Jo.

Mrs. H. I. Collins and sister, Mrs. Mildred Kincaid visited Mrs. Grady Weaver over the weekend.

Mr. and Mrs. Edward Cunningham and Melanie of Decatur were weekend guests of Mr. and Mrs. B. E. Cunningham.

Mrs. Minnie Story had several guests to visit her during the past week. They were: Mr. and Mrs. Mr. and Mrs. Jesse Weldon and Jack, of Mobile; Mr. and Mrs. George Weldon and George Scott of Montgomery; Mrs. McCrimmon and Mrs. Ralph Hill from Bessemer.

Miss Mary Williams had as her guests last Thursday Mr. and Mrs. Homer Williams of Greensboro and Mr. and Mrs. Fred Graves of Florence.

Mr. and Mrs. John Vardaman spent the weekend visiting with their sons in Selma.

Mr. and Mrs. John Boyles and daughters from Huntsville were the weekend guests of Mr. and Mrs. Jack Bishop and Mr. and Mrs. Bobby Boyles and family.

Mrs. Eunice Mooney, Mrs. Sarah Abbott and girls along with Mr. Lesley Mooney spent Friday in Birmingham as the guests of Mr. and Mrs. J. C. Mooney.

Mr. and Mrs. Junior Lawrence and family visited in Cullman over the weekend. Mr. Lawrence remained for a few days due to the illness of his sister.

Mr. and Mrs. Oran Harrington, (Ruth Smith) announce the arrival of a baby girl Tuesday, October 19. They have named her Paula Renee.

Anyone wishing to renew or buy a new subscription to the Reporter in the Wilsonville area, I will be glad to take it for you. Call me at 694-7731.

This is going to be our week for fables and we are reminded of the Sultan who ordered his servants to run while on errands. The palace was a long niblick shot from the harem, so when the sultan hankered for dancing entertainment and called for Nos. 10, 18, 34, 67, 84, etc., the servant sprinted himself into exhaustion.

The sultan lived to a ripe old 93, but the servant died at 35.

Rush, don't run, to FALCON BOOK STORE . . . 340 Main St. . . . Montevallo . . . you won't get any better buy. We carry an ample stock of textbooks, school supplies . . . study guides and reviews and also a coin department for you to choose from . . Take your time; we love to have you. Or call 665-2311.

IN MEMORIAM

In loving memory of my dear husband, Louie F. Verchot, who passed away one year ago, Nov. 1, 1964.

"To have, to love, and then to part, is the greatest sorrow to one's heart. But no one knows, how deep my sorow is today. My eyes shed many tears. Only God knows how much I miss you, at the end of one long year. But, God saw you could not make it, and the hills were hard to climb. So he gently took your hand, and whispered softly, "Peace Be Thine."

Mrs. L. F. Vrechot
Children, and grandchildren

CARD OF THANKS

We wish to express our thanks and appreciation for the kindness and help extended to us during the illness and death of our loved one. To each of you who shared our sorrow, we wish to express our humble gratitude.

Family of
W. L. Kelley, Sr.

Sweet potatoes should be harvested before low temperatures occur. They are very sensitive to cold and should not be exposed to temperatures below 50 degrees.

Damage to Alabama crops from deer reached an all-time high in 1965, amounting to tens of thousands of dollars in some counties.

STERRETT

By Mrs. Pearl Hartsfield

Mr. and Mrs. Garlin Gill, son Jerry, and Jimmy Earl Brasher, spent the weekend in Cleveland, Tenn., visiting Mr. and Mrs. Parker Ball.

Mr. Charlie White, Mr. Eugene Abercrombie, sons Gary and Gregory attended the Auburn and Southern Miss. football game Saturday in Auburn.

Miss Zemma and Oscar Robertson of Westover, Mrs. Bertha Cummings and Mr. Calvin Cummings of Tuscaloosa were the Sunday guest of Mrs. Pearl Hartsfield.

The weekend guest of Mr. and Mrs. John Billups was John's mother, Mrs. Billups of Leeds.

Miss Nell Johnson has returned home from a two weeks stay in St. Vincent Hospital.

Mrs. Paul Hartsfield entertained her Sunday School class Thursday night with a dinner party in her home. Guest who were present were Mrs. Ola Goodwin, Mrs. Estelle Shoemaker, Mrs. Ethel Brasher, Mrs. Lucille Rhodes, Mrs. Cassie Atkinson and Mrs. Lillian Goodwin.

Bengee Green of Westover was the weekend guest of his sister and husband, Mr. and Mrs. Wayne Gill.

On the sick list the past week were Mrs. Betty Billups and little Wendy Gill.

Mrs. Ricky Pilkington of Cahaba Heights attended church Sunday night here at Beulah Baptist.

Mrs. Ola Goodwin attended a reception Saturday night at the Parliament House, given in honor of Dian, daughter of Mr. and Mrs. Ernest Gantous, who was married in California. Mrs. Gantous is supervisor of the ready to wear department at Pizitz, Roebuck.

The Sunday dinner guest of Mr. and Mrs. David Miller were Mrs. Alice Adair and daughter, Audrey, of Pell City; Mrs. Otis Fancher and son Derrell, of Talladega; Mr. and Mrs. Jimmy Goodwin; Mr. and Mrs. Elbert Miller.

Mrs. Ozelle Bruner was the Sunday afternoon guest of Mrs. Garvis Goodwin.

The Sunday afternoon guest of Mr. and Mrs. Elbert Miller were Mr. and Mrs. W. B. Harris of Sylacauga, Miss Doris Adair and Bill Tollison of Pell City and Mrs. Otis Fancher and son of Talladega.

Wheat exports to Communist countries thisyear are expected to be about 410-million bushels.

NOTICE TO PUBLIC

Sealed bids are being received and will be publicly opened at 10:00 A.M. on the 5th day of November, 1965, by the Alabama State Highway Department at the Office of Mr. Ray Edwards, Project Engineer, whose office is located in a frame residence formerly owned by H. S. Bristow, on Ala. 70, Columbiana. The bids will be for the sale and removal of structures located on Project No. S-1360-A, Columbiana, Alabama. The tract numbers and locations are given below:

Tract No. 3: One frame and concrete block store, garage and outbuildings located right of station 84+00 on centerline of project and on the east side of Alabama Highway No. 25 formerly owned by W. A. Bean.

Tract No. 11: One frame dwelling and outbuildings located on centerline of project at station 104+50 and north of Alabama Highway No. 25 formerly owned by A. H. Moore.

Tract No. 12: One frame dwelling and outbuildings located on centerline of project at station 106+50 north of Alabama Highway No. 25 formerly owned by Ida Holcombe Scott.

Tract No. 22: One concrete block dwelling and outbuildings located near the intersection of the project and Depot Street formerly owned by Walker Mallory.

Tract No. 23: One frame dwelling, one concrete block dwelling and outbuildings located near the intersection of the project and Depot Street formerly owned by Fancher Mallory.

Tract No. 29: One frame dwelling and outbuildings located right of station 190+75 on project and fronting on Sterrett Street formerly owned by Arthur Lee.

Tract No. 48: One frame shed located left of station 251+75 on project and west of Alabama Highway No. 25 formerly owned by W. C. Wilkerson.

Any and all bids accepted shall be under the following terms, conditions, and considerations:

1. Bids must be signed by the bidder and sealed in an envelope. The outside of the envelope shall be marked "Bid for Structure on Tract No. _____, Project No. _____".

2. The purchaser of the structure must remove same from the right of way within twenty (20) calendar days from the date of notice of acceptance of bid.

3. All bids must be submitted on forms to be obtained at the above designated office and must comply with the instructions set out in the bid form.

4. The State Highway Department reserves the right to reject any or all bids.

The sale will be final and for cash.

The successful bidder will comply with existing laws in the disposal of structures.

For further information as to property inspections or other details of sale, contact Mr. Ray Edwards, Project Engineer, Columbiana, Alabama.

10/28/65 11/4/1965

Alabama has 1,454,000 head of beef cattle—ranking 20th in the U.S.

SEE THE LIGHTEST AUTOMATIC OILING CHAIN SAW IN THE WORLD,

McCULLOCH MAC 2-10

10¾ lbs. of cutting power* • Professional loggers • Farmers • Construction men • Outdoors men • This is the lightweight you've really been waiting for.

AUTOMATIC CHAIN OILING PLUS SEPARATE MANUAL OILING SYSTEM.

Fast start fingertip primer.

All enclosed carburetor with idle governor.

Ball & needle bearings throughout.

An all new MAC-10 cutting team with the toughest, smoothest-cutting bar, chain and sprocket combination on any saw...with the famous McCulloch reboreable cylinder that extends saw life.

*Engine weight only, dry, less bar and chain.

See MAC 2-10, try MAC 2-10 ONLY $00.00 DOWN, $00.00 PER WEEK.

AKERS CHAIN SAW
Columbiana, Alabama

Reserve District No. 6 State No. 61-456/621

REPORT OF CONDITION OF

CENTRAL STATE BANK

of Calera, Alabama, at the close of business October 13th, 1965, a state banking institution organized and operating under the banking laws of this State and a member of the Federal Reserve System. Published in accordance with a call made by the State Banking Authorities and by the Federal Reserve Bank of this District.

ASSETS

Cash, balances with other banks, and cash items in process of collection		$ 839,551.24
U.S. Govt. obligations, direct and guaranteed		1,368,719.16
Obligations of States and political subdivisions		198,451.61
Other bonds, notes, and debentures (including $859,375.00 securities of Federal agencies and corporations not guaranteed by U.S.)		859,375.00
Corporate stocks (including $4,500.00 stock of Federal Reserve Bank)		4,500.00
Loans and discounts (including 789.19 overdrafts)		1,534,974.26
Bank premises owned $1,762.19, furniture and fixtures $38,100.10		39,862.29
Other assets		4,717.08
TOTAL ASSETS		$4,850,150.64

LIABILITIES

Demand deposits of individuals, partnerships, and corporations		$1,713,660.82
Time and savings deposits of individuals, partnerships, and corporations		2,176,157.23
Deposits of U.S. Govt. (including postal savings)		58,525.92
Deposits of States and political subdivisions		520,054.23
Deposits of banks		32,596.18
Other deposits (certified and officers' checks, etc.)		10,762.92
TOTAL DEPOSITS	$4,511,757.30	
Total demand deposits	$2,241,024.26	
Total time deposits	$2,270,733.04	
TOTAL LIABILITIES		$4,511,757.30

CAPITAL ACCOUNTS

Capital: Common stock, total par value $100,000.00	100,000.00
Surplus	50,000.00
Undivided profits	165,413.45
Reserves (and retirement account for preferred capital) For Savings Interest	22,979.89
TOTAL CAPITAL ACCOUNTS	338,393.34
TOTAL LIABILITIES AND CAPITAL ACCOUNTS	$4,850,150.64

MEMORANDA

Assets pledged or assigned to secure liabilities and for other purposes	$1,181,719.16

I, Janette Littleton, Cashier, of the above-named bank do hereby declare that this report of condition is true and correct to the best of my knowldege and belief.

Janette Littleton

We, the undersigned directors attest the correctness of this report of condition and declare that it has been examined by us and to the best of our knowledge and belief is true and correct.

Sol Baer
C. D. Cowart
Roy Downs, Directors

State of Alabama County of Shelby ss:
Sworn to and subscribed before me this 23 day of October, 1965.
Obie Joe Littleton
Notary Public

FARM LOANS

FARM CREDIT SERVICE

If you need money to pay your debts — buy more land — buy tractor, farm tools — Refrigerators — Stoves — To improve your buildings — to build poultry houses

SEE A. S. MIREE, MANAGER

FEDERAL LAND BANK ASSOCIATION

618 North, 22nd Street, Birmingham, Alabama OR
Wales W. Wallace Jr.'s Office, Columbiana, Alabama

SUNDAY DINNER

October 31, 1965

All Entrees include: One Meat, Two Vegetables, Tossed Green Salad (Choice of Dressing), Rolls or Cornbread, Tea or Coffee — Dessert, Apple Cobbler

ENTREES

SOUTHERN FRIED CHICKEN
COUNTRY FRIED STEAK WITH GRAVY
JUMBO SHRIMP WITH TARTAR SAUCE

VEGETABLES

Green Beans — Creamed Potatoes
Candied Yams — Sliced Tomatoes — English Peas

$1.00 Including Tax
CHILD'S PLATE $.75

Dairy Bar Drive In

Columbiana, Alabama

Charter No. 14590

REPORT OF CONDITION OF THE

FIRST NATIONAL BANK OF COLUMBIANA

OF COLUMBIANA IN THE STATE OF ALABAMA, AT THE CLOSE OF BUSINESS ON OCTOBER 13, 1965 PUBLISHED IN RESPONSE TO CALL MADE BY COMPTROLLER OF THE CURRENCY, UNDER SECTION 5211, U.S. REVISED STATUTES

ASSETS

Cash, balances with other banks, and cash items in process of collection		$ 836,681.12
U.S. Govt. obligations, direct and guaranteed		2,471,477.13
Obligations of States and political subdivisions		524,734.27
Other bonds, notes, and debentures (including $399,312.50 securities of Federal agencies and corporations not guaranteed by U.S.)		399,312.50
Loans and discounts		2,358,290.14
Fixed assets		123,729.48
Other assets		12,952.00
Total Assets		6,727,176.64

LIABILITIES

Demand deposits of individuals, partnerships, and corporations		1,838,751.90
Time and savings deposits of individuals, partnerships, and corporations		2,327,926.05
Deposits of U.S. Govt.		809,812.90
Deposits of States and political subdivisions		1,116,651.16
Deposits of banks		31,164.18
Certified and officers' checks, etc.		6,659.88
Total Deposits	$6,130,966.07	
Total demand deposits	$3,803,040.02	
Total time and savings deposits	$2,327,926.05	
Other liabilities		166,881.54
Total Liabilities		6,297,847.61
Common stock—par value per share $10.00, No. shares authorized 15,000.00, No. shares outstanding 15,000.00, Total par value		150,000.00
Surplus		150,000.00
Undivided profits		129,329.03
Total Capital Accounts		429,329.03
Total Liabilities and Capital Accounts		6,727,176.64

I, B. J. Nolen, Cashier, of the above-named bank do hereby declare that this report of condition is true and correct to the best of my knowledge and belief.

We, the undersigned directors attest the correctness of this report of condition and declare that it has been examined by us and to the best of our knowledge and belief is true and correct.

B. J. Nolen
J. I. Harrison
L. C. Walker
Karl C. Harrison, Directors

The ONe for the road!

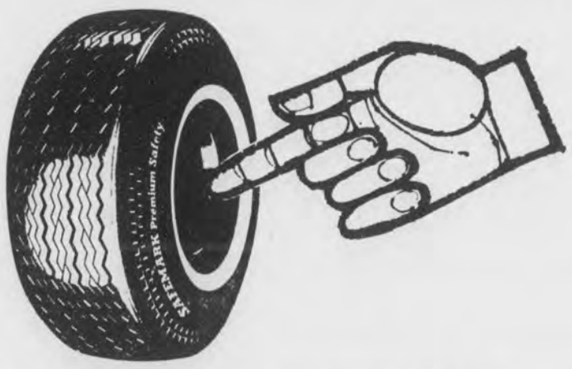

The FARM BUREAU
SAFEMARK
Premium Quality TIRE

This low cost premium tire gets you 20% more trouble-free mileage than ever before. Go by your local Farm Bureau office or SAFEMARK Tire Dealer now and Save More.

(A SERVICE FOR FARM BUREAU MEMBERS)

JOIN YOUR FARM BUREAU

Harold McCord
P. O. Box 301 Columbiana, Alabama

COLUMBIANA	27	VINCENT	6	CALERA	34	WEST BLOCTON	27
MONTEVALLO	7	DORA	0	WARRIOR	5	THOMPSON	0

Shelby County Football

By William Rasco

Shelby County High kept its slate clean beating an upset minded Montevallo eleven 27-7. The Wildcats scored in the first quarter after a sustained drive with Terry Falkner going in from the four. Chuck Walton added the PAT, 7-0 Shelby.

Montevallo controled the second quarter keeping the ball except for two plays. They drove to the two yard line and fumbled with 15 seconds remaining, half time, 7-0.

The Wildcats came out strong in the third quarter and added two touchdowns to their lead. Falkner passed to Furney good for 35 yards and a touchdown. Wilder added PAT, 14-0. Montevallo failed to move the ball after the kick-off and punted to Wayne Butler on the 40. Butler raced 60 yards to score. Wilder missed the PAT and the Wildcats led 20-0.

Shelby scored again in the fourth quarter when Perry Jones carried in from the four. Wilder added the PAT, 27-0.

Montevallo's only score came in the closing minutes when Ed Simpson connected with end Smitherman for a 65 yard TD. Simpson added the PAT for a final 27-7 score.

Calera defeated their second Jefferson County foe Friday night when they turned under Warrior 34-5. Danny Loftin having his best night, scored on runs of 40 and 95 yards.

Steve Bailey scored Calera's first touchdown, then Loftin came back with his 40 yard run. Mike Coshatt scored the third TD and Dee Franks, number four. Calera's final score came when Loftin sprinted 95 yards to pay dirt.

Warrior's only score came on a 30 yard field goal and a safety.

Thompson traveled to West Blocton and found a fired-up bunch of Tigers and lost 27-0.

Thompson never could get their offense to rolling and couldn't contain the Tigers as they scored in every quarter. Thompson will travel to Holtville this Friday to take on the Bulldogs.

Vincent took the opening kick-off and marched 71 yards to pay-dirt for the only score of the game as they downed Dora of Walker County 6-0. Vincent had very little trouble getting the touchdown but could never manage to get another march under way. The defense had to stop Dora within the 10 yard line twice to preserve the victory.

Vincent travels to Columbiana this week and will try to stop the Wildcats' winning streak.

DID YOU KNOW?

That the Shelby County Wildcats are the Number One team in AAA.

That Shelby County teams have won 15 lost 4 and tied 2 with schools outside of Shelby County.

That every school in the county has a record of 500 or better.

That the Wildcats' string of 41 is the best in the state (at present time).

STANDINGS

	County	All Games
Shelby Co.	2-0	7-0
Thompson	2-1	3-3
Vincent	1-1	4-2
Montevallo	1-2	3-3-1
Calera	0-2	4-2-1

LAST WEEK'S SCORES

Shelby Co. 27, Montevallo 7
Vincent 6, Dora 0
Calera 34, Warrior 5
West Blocton 27, Thompson 0
Clanton 26, Jemison 12

THIS WEEK'S SCHEDULE

Vincent at Columbiana
Calera at Montevallo
Thompson at Holtville

PREDICTIONS

Shelby Co. 24, Vincent 6
Montevallo 19, Calera 13
Thompson 26, Holtville 6
Record 20-6

Wildcats Win Over Bulldogs For Their 2nd County Win

Shelby County Dressing Room after Montevallo win and their 41st without defeat.

Kenneth Wilder, Wildcat linebacker, stopping unidentified Montevallo ball carrier. Wayne Butler No. 21 and Johnny Farris No. 74 closing in.

WILDCATS WALLOP MONTEVALLO

By Randy Fowler

Last week the Shelby County Wildcats played host to the Montevallo Bulldogs for the Wildcats second county game. The Wildcats started moving after Wayne Butler returned a Bulldog punt 35 yards down to the Montevallo 39 yard line. The Wildcats went the distance in 8 plays with quarterback Terry Falkner going over from 4 yards out. Chuck Walton kicked the extra point and Shelby was out in front 7-0.

The Wildcats received the opening kickoff of the second half at their own 22 yard line. Eight plays later Falkner hit end Craig Furney with a 35 yard touchdown pass. Kneneth Wilder converted. About two minutes later Butler received a Bulldog punt and raced 35 yards for another Wildcat touchdown. The extra point attempt failed but Shelby County lead 20-0.

In the fourth quarter halfback Perry Jones went over from two yards for a Shelby High six-pointer. Jones's run capped a 68 yard drive by the Wildcats. Wilder's kick made it 27-0.

Late in the game Montevallo got on the scoreboard when quarterback Ed Simpson connected with end David Smitherman on a 65 yard touchdown pass. Simpson ran the extra point.

Shelby County also won out in the statistics department. The Wildcats made 15 first downs and gained 282 yards total offense while Montevallo made 8 first downs and picked up 143 yards.

Outstanding for Shelby County on offense were Wayne Butler, Perry Smith and Terry Falkner. Starring on defense were Kenneth Wilder, John Farris, end Larry Brasher and Mike Hill, who intercepted three passes.

This week Shelby County entertains the Vincent Yellow Jackets.

Gorgas Home at Tuscaloosa, a classic example of Southern Colonial architecture, was the home of General William Crawford Gorgas.

Birmingham's Medical Center covers 15 blocks, contains 30 health service facilities and draws patients from the entire Southeast.

Camellias, Alabama's state flower, bloom beautifully in late winter and early spring in Greenville and other cities and towns in the State.

The Vincent Yellow Jackets Downs Dora

By Paul Brooks

The Vincent Yellow Jackets downed the Dora Bulldogs by a score of 6 to 0 in a hard fought defensive game. The Jackets took the opening kick-off and drove 71 yards in seven plays. Jarrel Crocker scored the TD from the 7. Don Harris tried the PAT which was no good. The rest of the night was a defensive game. Dora moved the ball to the Jackets' four yard line and seven yard line but was unable to score either time. The score at half time was 6-0.

In the opening seconds of the fourth quarter the Jackets tried a 19 yard field goal which was partially blocked and no good. The game ended with Vincent 6 and Dora 0.

The Jackets play Shelby County High next week which should be a good game.

Winterboro Downs Chelsea 29 - 6

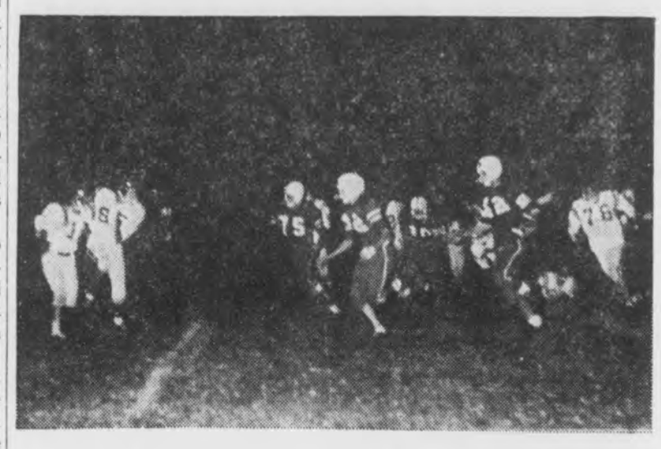

Chelsea's fullback Dorsett turns left end for short gain against Winterboro. Winterboro won 29-6.

Trade And Save In Shelby County

SUPPORT THE HOME TEAM

Trained To Fill Your Doctors Prescription
DAVIS DRUG
Columbiana, Alabama
Call 694-7103
SERVING SHELBY COUNTY with top Quality Products

Shop us for brand name Appliances For Your Home
Smith & Franks Supply Co.
Columbiana, Alabama

SEE THE LIGHTEST AUTOMATIC OILING CHAIN SAW IN THE WORLD,

McCULLOCH MAC 2-10
10¾ lbs. of cutting power* • Professional loggers • Farmers • Construction men • Outdoors men • This is the lightweight you've really been waiting for.
AUTOMATIC CHAIN OILING PLUS SEPARATE MANUAL OILING SYSTEM.
Fast start fingertip primer.
All enclosed carburetor with idle governor.
Ball & needle bearings throughout.
An all new MAC-10 cutting team with the toughest, smoothest-cutting bar, chain and sprocket combination on any saw... with the famous McCulloch reboreable cylinder that extends saw life.
*Engine weight only, dry, less bar and chain.
See MAC 2-10, try MAC 2-10
ONLY $00.00 DOWN, $00.00 PER WEEK.
LOW DOWN PAYMENT! EASY TERMS!
SIMS SERVICE CENTER
Montevallo, Ala.

SHOP US FOR QUALITY MEATS & GROCERIES AT LOW LOW PRICES
RASCO'S SUPER SAVER
Columbiana, Alabama 694-2351

For Top Notch Services And Quality Parts See JOHN FARR At
FARR'S AUTO PARTS AND GARAGE
Columbiana, Alabama 694-9401

SHOP FALKNER'S
★ Latest Styles
★ Brand Name's
★ Fall & Winter Sports Wear
★ Top Quality at Low Prices

SEE McDOW
For Sales & Services
New & Used Cars
McDOW MOTOR CO.
Columbiana, Alabama 694-2061

WESTERN AUTO ASSOCIATE STORE
WE HAVE a Complete Line of Sporting Goods
WESTERN AUTO ASSOC. STORE
Columbiana, Alabama 694-7590

This Week's Most Outstanding Players

LINEMAN OF THE WEEK

Jerry Parker

Jerry Parker, Right Defensive End for SCHS did his usual fine job Friday night against Montevallo. He kept pressure on the Buildogs' passer all night and contained their sweep well. Jerry has played very well all year. He is a 6 ft., 190 lb. senior.

U.S. farmers use an average of only 120 pounds of fertilizer per acre on cropland and pasture.
a fire.

BACK OF THE WEEK

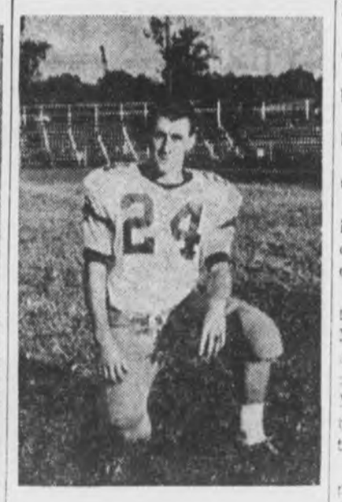

Danny Lofton

Danny Loftin, Calera's fullback, led the Eagles past Warrior 34-5. Danny turned in two long runs, one of 40 yards and one 95 yards, to help Calera defeat their second Jefferson County school.

Emerald Valley Resort at Palmerdale is a 750-acre fishing and outdoor recreation resort near Birmingham.

LEGAL NOTICE
Notice of Publication
To Probate Will

The State of Alabama, Shelby County

Probate Court, 10-6, 1965

To Cora Weston, 860 5th Ave. SE, Rochester, Minn.

Myrtle Harrell, Minneapolis, Minn.

Evelyn Mullen, Rochester, Minn.

Inez Loe, Route 1, Mankato, Minn.

Unknown heirs of Jay Mullen, deceased;

Unknown heirs of Clotilde Mullen, deceased;

Johh and Mary Roe, the unknown heirs of Jay Mullen;

John Doe and Mary Roe, the unknown heirs of Clotilde Mullen:

All of whose true names, identity, and addresses cannot be discovered by petitioner, after the exercise of reasonable diligence.

You will hereby take notice that on this day came Mae Walter Mullen and produced to the Court a paper writing, purporting to be the last will and testament of E. M. Mullen, deceased, and moves the court to admit the said will to Probate and Re ord.

You are notified to be and appear before me, at my office in the Court House of said County at Columbiana, Ala., on the 11th day of November, 1965, when the motion will be considered, and show, if anything you have to allege, why said paper writing should not be admitted to Probate and record, as the true last will and testament of said decedent E. M. Mullen.

C. M. Fowler
Judge of Probate,
Shelby County, Ala.
10/14,21,28/1965

LEGAL NOTICE

Sullivan Long & Hagerty hereby gives notice they they have completed contract with the State of Alabama for construction of Project No. State 1255 J In Shelby County, and that the State has set the date for final settlement as October 28, 1965. All claims should be filed at our office in 801-5th Ave. No., Birmingham, Ala. before date set for final settlement.

Sullivan Long & Hagerty
By Sykes Manasco
10/7,14,21,28/1965

LEGAL NOTICE
Estate of Walter C. Weems, Deceased.
PROBATE COURT

Letters Testamentary of said deceased having been granted to the undersigned on the 11th day of October, 1965 by the Hon. Conrad M. Fowler, Judge of the Probate Court of Shelby County, notice is hereby given that all persons having claims against said estate are hereby required to present the same within time allowed by law or the same will be barred.

Virginia Bridges Weems
as Executor of Last Will and Testament of Walter C. Weems deceased.
10/21,28/65 11/4/1965

LEGAL NOTICE
Estate of P. J. Shaw, Deceased
PROBATE COURT

Letters Testamentary of said deceased having been granted to the undersigned on the 8th day of October, 1965 by the Hon. Conrda M. Fowler, Judge of the Probate Court of Shelby County notice is hereby given that all persons having claims against said estate are hereby required to present the same within time allowed by law or the same will be barred.

Viola Yessick Shaw
as Executrix of Last Will and Testament of P. J. Shaw, deceased.
10/14,21,28/1965

LEGAL NOTICE

Estate of A H. Allbright, Deceased.

PROBATE COURT

Letters Testamentary of said deceased having been granted to the undersigned on the 26th day of October, 1965 by the Hon. Conrad M. Fowler, Judge of the Probate Court of Shelby County, notice is hereby given that all persons having claims against said estate are hereby required to present the same within time allowed by law or the same will be barred.

s/ Mrs. J. W. Carpenter
As Executrix of the Last Will and Testament of A. H. Allbright, deceased
10/28/65 11/4,11/1965

MORTGAGE
FORECLOSURE NOTICE

Default having been made in the terms of that mortgage executed on the 3rd day of January, 1964, by Joe Swain and wife Eula Mae Swain to Jim Walter Corporation which said mortgage is recorded in the Office of the Judge of Probate, Shelby County, Alabama, in Record of Mortgage, Book 286, Page 322, and default continuing, and by virtue of the power of sale contained in said mortgage, the following described property will be sold at public outcry, for cash, to the highest bidder, in front of the Courthouse door of said County, during the legal hours of sale, on the 20th day of November, 1965.

Commence at the Southwest corner of the Mary McCray lot and run North' along the side of the said lot 420 feet; thence turn left and run West 105 feet; thence turn left and run South 420 feet to the North right-of-way of the Shelby County Highway No. 62; thence turn left and run East along the North right-of-way line of said Highway a distance of 105 feet to the point of beginning. Said parcel of real estate being one acre, more or less, and being situated in the East ½ of the Southwest ¼, Section 27, Township 19 South, Range 2 East, Shelby County, Alabama. Deed being recorded in Deed Book 220, at Page 28, Judge of Probate Office of Shelby County, Alabama.

Said sale is made for the purpose of paying the mortgage debt and cost of foreclosure, and said sale is conducted on behalf of Mid-State Homes, Inc., assignee.

R. A. Norred, Attorney
209 Clark Building
1926 4th Ave. No.
Birmingham 3, Ala.
10/14,21,28/65 11/4/1965

Putting a television set behind paneled walls or in an enclosed cubicle isn't a smart idea. A TV generates heat; if enclosed, it could become hot enough to start

Vulcan, Roman god of the forge is commemorated with a giant iron statue on Red Mountain, overlooking bustling Birmingham.

A 150-bushel corn crop removes 230 pounds of plant food from the soil.

NOTICE OF BOND SALE
Town of Pelham, Alabama
Waterworks Revenue Bond

Sealed bids will be received at the office of the Clerk of Pelham, Alabama, until 12:00 o'clock noon on November 6, 1965, for the purchase of a Waterworks Revenue Bond in the principal amount of $206,500.00. Said bond is not a general obligation of the municipality, but will bepayable solely from revenues of the Waterworks System after provision only for the operating and maintenance expenses thereof.

Said bond will be dated as of the date of issuance and sale, in fully registered form without interest coupons, and will bear interest at the rate specified in the accepted bid, but not exceeding 3¾% per annum. The principal and interest will be payable in annual installments as follows: On January 1, 1967, $2500.00, and in amortized installments of principal and interest annually thereafter until fully paid, but not exceeding 40 years from the date of the bond. Prepayments of scheduled installments, or any portion thereof, may be made at any time, at the option of the municipality.

Each bid must be accompanied by a certified check in the sum of $5,000.00 to secure payment for said bond within a reasonable time according to said bid and to be forfeited as liquidated damages in event of default on the part of the bidder. The bond will be awarded upon the bid offering the lowest net interest cost for said bond to the municipality. The right to reject any and all bids is expressly reserved by the municipality.

Paul Yeager, Mayor
October 18, 1965
10/21,28/1965

Fort Morgan, near Gulf Shores in Baldwin County, was built in the 1700's and has since flown the flags of seven governments.

U.S. farmers use 11 times more fertilizer than in 1910 and yet there is twice as much actual plant food in fertilizre now than fifty years ago.

Forks of Cypress near Florence is a stately, temple-type mansion supported by 24 towering columns.

LEGAL NOTICE
Estate of Juanita Thornton Williams, Deceased.
PROBATE COURT

Letters Testamentary of said deceased having been granted to the undersigned on the 6 day of October, 1965 by the Hon. Conrad M. Fowler, Judge of the Probate Court of Shelby County, notice is hereby given that all persons having claims against said estate are hereby required to present the same within time allowed by law or the same will be barred.

S. B. McClure
Executor of the Last Will and Testament of Juanita Thornton Williams, deceased.
10/14,21,28/1965

LEGAL NOTICE
Estate of Roberta Martin, Deceased.
PROBATE COURT

Letters of Administration of said deceased having been granted to the undersigned on the 23rd day of October, 1965 by the Hon. Conrad M. Fowler, Judge of the Probate Court of Shelby County, notice is hereby given that all persons having claims against said estate are hereby required to present the same within time allowed by law or the same will be barred.

Lewis White
as Administrator of the Estate of Roberta Martin, deceased
10/28/65 11/4,11/1965

Water thunders for a 100 foot drop over a limestone ledge at Noccalula Falls near Gadsden.

Bird's
BUILDING MATERIALS
VEHICLE
CEMENT
BIRD QUICK SERVICE
CALERA
CALL 668-7941
COLLECT 668-2321

Edwards Big Saver
Home of
S&H
GREEN STAMPS
CARL E. EDWARDS, Owner
Calera, Alabama

R. C. A. COLOR T. V.
WIDE SELECTION OF '66
2 — '65's AT REAL BARGAINS
BIRD SUPPLY CO.
WE SELL BETTER FOR LESS
WE SERVICE WHAT WE SELL
Calera, Alabama 668-2161

WE ARE
Qualified To
Serve You
Columbiana
Drug Co.
Columbiana, Ala.

Good Sportsmanship Is More Important Than The Score
Good Luck Athletes
Mooney Furn. Co.
Wilsonville, Ala.
694-7766

Telephone Talk

By J. L. SWITZER
Your Telephone Manager

WE RECENTLY HEARD THIS STORY ABOUT A 14-YEAR-OLD whose parents promised she could have her very own Princess telephone. As soon as the phone was installed she invited all her friends over for an "inauguration ceremony." Being teen-agers they came prepared for anything and everything. They brought hair curlers, magazines, knitting, games, and, of course, lots of food to while away the time as they waited their turn to talk. The mother of the house was surprised when she peeked into the room, to see long faces and hear complete silence. The explanation? "There's nobody to call. We're all here!" Whether this story is true or not, it *is* true that the teen-ager at *your* house would love a phone of her own! Just mention it and see her eyes light up!

* * *

ARE YOU A CLUB SECRETARY, OR PRESIDENT, OR MEMBERSHIP CHAIRMAN? Then you know what a chore it can be to round up folks for civic meetings or enlist their help in special projects. Well, there's a special kind of phone that can help you speed through the list of people you have to call. It's the Bell System's Card Dialer. A supply of plastic cards comes with the phone. You record frequently used numbers on the cards and when you want to call someone, just pop the card into a slot, press the start bar, and the Card Dialer dials for you! And does it accurately, automatically, and quickly. The Card Dialer . . . a great idea for anyone, but especially for those involved in club or committee work! Call our Business Office today for more information.

* * *

OCTOBER HAS BEEN A MONTH OF IMPORTANT "FIRSTS." Here are just a few. The world's first two-way long distance telephone conversation over an outdoor wire was made by Alexander Graham Bell and Thomas Watson between Cambridgeport and Boston, Massachusetts on October 9, 1876. Thomas A. Edison made the first electric incandescent lamp in October, 1879. And on October 21, 1915, the first trans-Atlantic telephone call was made from Arlington, Virginia to Paris, France.

FERTILIZE SMALL GRAINS AND PASTURES NOW FOR MORE BEEF PER ACRE

Weight gains of better than 2½ pounds daily are not uncommon from grazing cattle on well-fertilized temporary pastures and small grain. This is why more and more farmers are applying fertilizer in the fall. It more than pays for itself!

Come in and talk over your fall fertilizer program with us. Find out how we will prescription-blend Big Boy fertilizer to suit your soils, and how little it costs to have Big Boy applied by experts.

FREE
SOIL-TESTING HELP!
Soil tests will enable you to get maximum results from your fields. But soil tests are no better than the soil samples submitted for testing. We will be glad to help you get the proper samples without cost or obligation. Then, when the results are in we'll have our specialists interpret the tests and recommend a complete fertilizer program.

LET US DO YOUR
LIMING
If soil tests show that your fields need liming to correct soil acidity, let us apply it for you for less than you can put it down yourself. This is a service we are offering farmers in this area to help them get maximum yields from their crops. And this is the best time of the year to have it applied. Remember—lime helps fertilizer work!

WE WILL BE GLAD TO HONOR ASC PURCHASE ORDERS.

- BIG BOY FERTILIZER
- AMMO-NITE® Prilled Ammonium Nitrate
- AMMO-NITE® Nitrogen Solutions
- SEED
- PESTICIDES—HERBICIDES

CUSTOM APPLICATIONS—PLANT-TO-FIELD SERVICE—FREE ESTIMATES

ESCAMBIA CHEMICAL CORP.
WILSONVILL, ALABAMA PHONE 694-7801 Reed Smith, Mgr., Luther Smith Asst. Mgr.

* Big Boy and the "Big Boy" figure are trademarks of Escambia Chemical Corp., for fertilizer.

WANT ADS!

USE THIS COLUMN TO BUY, SWAP, SELL OR TO ADVERTISE FOR THINGS YOU NEED

Only 75c for 25 words or less and 3c per word for each word in excess of the first 25

SHRUBBERY FOR SALE — Shrubbery for sale in containers ready for planting anytime of the year. Call 694-7269 or visit R. L. Hollis Nursery in the Fourmile Community. 9/13tf

GENERAL HOUSE REPAIR — Large or small. Free Estimates. R. L. HOLLIS, 694-7269, Route 1, Wilsonville, Ala. 12/60tf

Pressure Creosoted
POSTS — POLES — LUMBER
Extra Long Life For Fences
Barns, Docks, Boat Houses.
SEAMAN TIMBER CO
Montevallo, Ala.
Phone 665-7279
7/25tf

WELLS DRILLED — Well drilling (pumps). Slate $2.00 and up; sandrock, lime, slightly higher Jack Hartsfield, Chelsea 474-5337 J. E. Bearden, Birmingham, 879-7883 tf

WANTED — Electrical work. Install power paks, repair stoves, hot water heaters, dryers, air conditioners. James M. Hall. Phone 694-7324, Wilsonville 2/4tf

SALES AND SERVICE — John Deers Industrial and Agricultural Tractor and Equipment. Mooney Tractor Co., Wilsonville, Alabama Phone 694-7766 4/2tf

Destemper - Hepatitis
Vaccine
For Pups and Dogs
$1.89
DAVIS DRUG CO
Hdq. Vet Supplies

BOWDON'S ECONOMY, Calera, Biggest Stock Reduction Sale of the Year!! Brand new 6 pc. Early Am. Living Room Suite only $79.95. Includes sofa, matching chair, 2 step tables and a cocktail table! Frigidaire auto. washers, only $149.95. Save more now at Bowdon's Economy, Calera.

ATTRACTIVE POSITION — For intelligent man or woman over 25. Must have good personality and appearance with opportunity for advancement. Write box 1057 Clanton, Alabama for interview. 10/21,28ch

SPECIALS — Unfinished pillow cases 19c each. Mission Valley 3 yds $1.00; Domestic 5 yds. $1.00; Cotton flannels 10c per yd. Dixie Cloth Barn, U.S. 31, Pelham 2/28tf

FOR SALE — 54 Acres 25 miles So. Birmingham, approx. 1800 ft. fronting N. side Hwy 280 beginning at and East of power line - Near Westover - Known as Carden's Gardens - $15,000. Call B'ham 595-1323 or NO 4-3661 10/14,21,28ch

FOR SALE — Fungo Hollow, Modern 3 bedroom home, 2 acre lot, 300 ft on paved Highway, Combination brick, Forced sale, owner transferred. Price $11,500.00 H. A. Rubin Realty Co., Alabaster, Ala., 663-3761 — 663-7400

Echols Kingtex
Rids — Roaches, Ants
and Mice 75c
DAVIS DRUG CO.
Columbiana, Ala.

NOTICE
The Mayor and Members of the City of Columbiana's Council request that people do not burn leaves on the street or on the sidewalks.
Town Clerk

Nice Young Dog
Needs Little Boy
To Play With
Also Have 4 Kittens
ALL FREE
Nights 694-7612

LADIES DRESS SHOP
AVAILABLE HERE
LOW INVESTMENT
FOR FIXTURES ONLY

all you buy is the fixtures . . . constant supply of $10,000.00 to $15,000.00 beautiful mdse. (dresses, sportswear, hats, bags, shoes, lingerie, etc.) at no cost to you at all . . . will help train and supervise till you know how . . . backed by million dollar company . . .

896-3491 or 896-4106
Mr. Earl Langley
P. O. Box 75
Camp Hill, Alabama
10/21,28/65 11/4/65

Luxurious Italian Prov. Living Room Suite only $179.95 at Bowdon's Economy, Calera. Compare anywhere at $300.00. 19" screen All Channel Portable TV's only $117.95 Bowdon's Economy, Calera

FOR THE BEST HOUSING AND FURNITURE buy in the world—paying just like rent see us and save. Talladega Trailer Sales, East Battle Street, Talladega, Alabama. 10/28tf

FOR RENT — 2 Bed Room House Pine Hill Drive, Columbiana, Ala. Call 694-7704. W. E. Oakes 1tpd

1955-1965 USED CARS — Pontiacs, Mercurys, Fords, Ramblers, Chverolets, Mustangs. We most likely have the car for you at the price you are willing to pay. Come see us. Calera, 668-7021.

Bowdon Motors

½ ACRE LOTS, RIVERVIEW SUBDIVISION. Two miles south of Wilsonville. Secluded and quiet with police and fire protection from Wilsonville. If you would like to be near the river this would make a good permanent home. Lots are staked out and priced for inspection. Some lots will have view of the river, some a view of the mountains, and some are beautifully wooded. Lots are now modestly priced from $500 to $1300, with 10% discount for cash and an additional 10% for the purchase of more than one lot.

1 ACRE and most attractive brick home near Wilsonville on Road 61. Wood-paneled den with lovely fireplace and sliding glass doors out onto patio. Wood-paneled kitchen adjoins den. Double carport. Good garden spot. 3 large bedrooms, 1½ ceramic baths. City water. Police and fire protection from Wilsonville. $16,500. No. 61-1.

40 ACRES. Just within City limits of Columbiana at junction of new By-Pass and Hwy. 25 to Wilsonville. A lovely piece of property with some flat and rolling land, mountains, ravines, springs, a nice lake site, and city water. $10,000. No. 25-9.

80 ACRES. 5 miles East from down-town Columbiana. Over 1000 feet of frontage on both sides of new paved road. Level on one side and rolls up onto a mountain on the other. A number of nice building sites. If you would like to move out, you should drive out and take a look at this. The property lines are all marked. Watch for our sign on Hwy. 25 just beyond the High School. $7,250. No. 25-6

92 ACRES. A very choice piece of property with 50 acres in pasture and 40 in woods. Wooded section is rolling, has a spring-fed pond and a lovely lake site. Pasture section is almost flat. Located a little over 2 miles south of Columbiana on Road No. 47. $12,000. $11,000 cash. No. 47-2C.

WANTED — Farm Land
Would you like $100 to $200 a month for the next five or ten years? Let us turn that unused land of yours into a fine monthly income for you.

We have buyers asking for from 10 acres to 400 acres. We particularly need farms or open land with streams or ponds.

If you want to sell all your land or part of your land, call me person to person collect after 7:00 p.m. at Birmingham 822-5052
KATHRYN PURDY
PURDY REAL ESTATE COMPANY
Columbiana, 694-6116
Birmingham, 822-5052
10/21,28 11/4ch

1965 PONTIAC 4 door sedan Catalina dealer demonstrator. Only 2200 miles. Automatic, power steering and brakes and factory air conditioning. Save $800.00. After small down payment or trade we will work terms to suit your budget. Calera 668-7021

Bowdon Motors

FOR SALE — Used Electric Stove. Price $75.00. Call 694-7168 Columbiana 1tch

FOR SALE — Home in Phillips Circle. 2 bed rooms living room, kitchen-dining room combination. Modern Conveniences. If interested call 694-7714, Columbiana. 1tpd

YOUR "ROAD TO SUCCESS" DO you have an AVON Representative calling on you regularly? If you don't perhaps it is an open territory which could offer you an excellent earning opportunity. Start now for big Christmas profits. No experience necessary. Part time. Write Wilma McAfee, P. O. Box 658, Clanton, Ala. 10/28 11/4,11,18,25ch

FOR SALE — Serve your self meat box. Reasonable. Phone 668-2351 or 668-2329 10/21,28pd

WESTERN BOOTS, Work Boots, Work Shoes, Rubber Boots for all occasions. Alabama's largest dealer. Priced to sell. Dixie Cloth Barn, Pelham, 663-7204 10/28tf

CHRISTMAS CARDS — Get your Christmas Cards early. Come by and see my selections. Will order to suit you. Also have all occasion cards, wall towel calendars, Christmas and all occasion napkins. Call Miss Isa Bell Taylor, 668-6151 10/28 11/4,11,18pd

FOR RENT — 4 Room House, Highway 25 between Calera and Columbiana, good repair. Call 694-7374 1tch

1965 RAMBLER Classic 4 door sedan dealer demonstrator with only 5500 miles. Automatic, air cond., new car warranty. Small down payment or trade and your payments will be only $69.72. Calera 668-7021

Bowdon Motors

SEE THE LIGHTEST AUTOMATIC OILING CHAIN SAW IN THE WORLD,

McCULLOCH MAC 2-10

10¾ lbs. of cutting power* • Professional loggers • Farmers • Construction men • Outdoors men • This is the lightweight you've really been waiting for.

AUTOMATIC CHAIN OILING PLUS SEPARATE MANUAL OILING SYSTEM.

Fast start fingertip primer.
All enclosed carburetor with idle governor.
Ball & needle bearings throughout.
An all new MAC-10 cutting team with the toughest, smoothest-cutting bar, chain and sprocket combination on any saw...with the famous McCulloch reboreable cylinder that extends saw life.

*Engine weight only, dry, less bar and chain.

See MAC 2-10, try MAC 2-10 ONLY $00.00 DOWN, $00.00 PER WEEK.

WESTERN AUTO STORE
Alabaster, Alabama

FOR RENT

Fully equipped Grocery Store, with nice 3 room apartment and bath attached. Gulf pumps and stock go with rental. This is a money making business. Located at Clover Leaf on Hiways 65 and 31, two miles north of Calera. Owner will be selected. Only middle aged, handicapped, retired or mature couple with good references need apply. Rent is very modest.

Business Phone 663-3761 Home 663-7400 9-5 p.m.

FOR SALE — Progressive Farm Supply Store for sale — In good location. Call 665-7811 or 665-7865 1tpd

FOR RENT — Furnished Apartment: bedroom living room, kitchenette, bath, utilities, carport, private entrance. Phone 663-3616. 1tpd

The average American ate approximately 100 pounds of beef last year.

WELLS DRILLED
The Fast Air Rotary Way
Water Guarantee
PUMPS — FILTERS
NO DOWN PAYMENT
Graves Drilling Co.
Ph. 245-4213
Sylacauga, Ala.
MRS. LEON BAKER, JR.
694-7525, Columbiana, Ala.

Beauty for the asking
BY SUE LAYTON
Beauty Consultant
MARIE MORGAN COSMETICS STUDIO
107½ Main St., Montevallo, Ala.

HORSE SHOEING — Horse shoeing, trimming and footwork of all kinds. Contact: Joe Wilson, Box 2560 AC, Montevallo, Ala. for more information. 10/28 11/4pd

WANTED — Experienced Waitresses. No Splitshifts. Good working conditions. Dairy Bar Drive-In Columbiana, Ala. 1t

A fig tree planted close to a building does better than one planted in an open area.

More than 300,000 head of Alabama beef cattle are shipped to more than 40 states annually.

naturally you want a GREAT ONE ...try one of the LATE ONES at McDow's OK lot

shop the no. 1 lot 1965's

your no. 1 place to buy 1964's

1965 CHEVROLET
4 Door Impala, Air Conditioned, Power Steering, Power Brakes, 327 Engine, New Car Warranty

1965 CHEVROLET
4 Door Impala, Standard Shift, Radio, Heater, New Car Warranty

1964 CHEVROLET
4 Door Hard Top, Overdrive, Radio, Heater, Extra Clean

McDOW MOTOR COMPANY
Columbiana, Alabama Phone 694-2061

SALE! NEW SUPERIOR FIRM MATTRESS!!

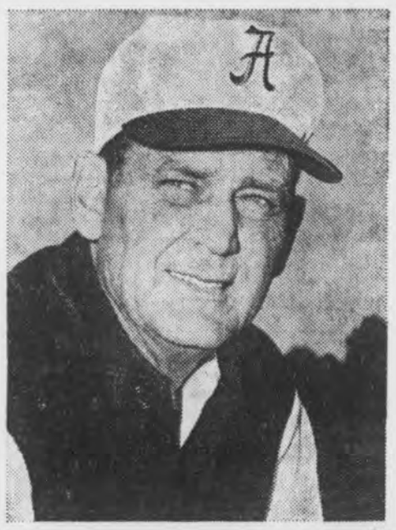

"BEAR" BRYANT SAYS "IT'S GREAT SLEEPING!"

BEAR BRYANT says, "I've worked with thousands of athletes and have found that one of the basic requirements for staying in top condition is a good night's sleep on a *firm* mattress—one that provides proper support! I personally sleep on the Alabama sleep set made by Southern Cross. It provides me with correct firm support for all major body areas, plus deep sleeping comfort. I heartily recommend this fine bedding ...it's great sleeping!"

"Bear" Bryant

SOUTHERN CROSS

The Alabama Sleep Set provides firm EDGE-TO-EDGE support with EXCLUSIVE PATENTED SPRINGWALL® SIDE SUPPORTS and a SUPER FIRM HEAVY GAUGE COIL INNERSPRING UNIT. It assures deep sleeping comfort with QUILTED LAYERS OF COTTON CUSHIONING—FRESHERIZED to resist moisture and mildew.

GET YOUR ALABAMA SLEEP SET DURING THIS INTRODUCTORY SALE!!

SAVE $40.00!

ONLY $99.90 per set

DURING THIS SALE!
$139.90 AFTER THIS SALE!

THE ALABAMA SLEEP SET

BOWDON'S ECONOMY STORE
Calera, Alabama

Department of Archives and History

Shelby County Reporter

Shelby County Democrat 1948 — Shelby County Times-Herald 1959

123rd Year, Number 1 | Columbiana, Alabama | Thursday, November 4, 1965 | Single Copy 10 Cents | Established in Talladega 1843

Pen Point Paragraphs

Mildred White Wallace

This Week On Main Street —

Promptly at ten o'clock Monday morning, Judge Arthur L. Hardegree sounded the gavel calling together attorneys and officials for the opening of the Fall term of the Circuit Court. This term will continue for three weeks. Many out of town attorneys, witnesses and "tag-buyers" were milling thru the corridors as we swung by this morning. Court time is an exciting time. It always brings to town our friends from various Beats in the county whom we do not otherwise see. The tag-line was a lengthy one as the time draws near for the dead-line on this particular item. All offices were filled; even the extra clerks were flipping the pages and getting the correct serial numbers etc so that Mr. and Mrs. Motorist could continue their journeys along these gorgeous tree-lined highways. Better enjoy these Indian Summer days for — a weather forecaster told me this morning that Jack Frost was standing just around the corner. If this is true — soon — all too soon — these radiant multi-colored forest leaves will fall—leaving only tall, bare trees — At present, the orange, yellow and scarlet branches are indescribably beautiful — So, take "time out" and head for Birmingham by way of the Narrows and you will get what I mean.

Memorial Service Nov. 11 At Soldier's Monument

An appropriate Memorial Service, sponsored by American Legion Post No. 131, Columbiana, Solly H. Perkins, Sr., Commander, will be held around the Soldier's Monument on the courthouse grounds at eleven o'clock A.M. November 11, 1965.

Gold Star Mothers will be honor guest and everyone is extended an invitation to pause for a brief period at this time to pay a tribute of appreciation to those who have given their lives for their country.

37 Amendments

In this issue of the Reporter appears the first publication of the 37 Constitutional Amendments on which you will vote Nov. 30—These Amendments will run for four consecutive weeks. During this time, it is our intention to present the Amendments in a condensed form so that you may take the list to your polling place and vote your approval or dis-approval of them.

Congressman Selden Visits Shelby County

Congressman Armistead Selden was a distinguished guest in our office, Monday. He is in Alabama now that Congress has adjourned and expects to see as many of his friends and constituents as his enlarged District will permit. Alabama is fortunate to have Mr. Selden as their spokesman in Washington.

Federal Pay Raise

President Johnson has signed the 3.6 per cent federal pay-raise into law. The measure provides salary boosts of $488.4 million annually to 1.8 million workers, including postal employees. In addition, $153 million in fringe benefits is included.

Joint Meeting WSCS Wesleyan Service Guides

The annual joint meeting of Woman's Society of Christian Service and the Wesleyan Service Guilds of Sylacauga District will be held November 7, at 2:30 p.m. in the Sylacauga Methodist Church. Mrs. S. V. Capps Jr., of Gadsden, President of North Alabama Conference WSCS will be the guest speaker.

All members of these organizations are urged to be present.

Football Friday Night

The Wildcats from Shelby High will journey to Birmingham Friday night where they will play the Football Eleven from Mortimer Jordan High School. A number of fans will accompany them.

Governor's Council On Physical Fitness Names New Members

Governor George C. Wallace today released the names of outstanding sports figures and medical authorities who have agreed to serve on the Governor's Council on Physical Fitness.

Milt Bolling, former major league infielder, is chairman. He played for the Boston Red Sox, Washington Senators, Cleveland Indians and Detroit Tigers. He is a graduate of Spring Hill College and lives in Mobile.

Capt. Clifton C. Williams, Jr. Alabama's only Astronaut, is another member of the council. "I am honored that you consider me qualified to participate in this program and will be delighted to do whatever I can to help make it a success," he said.

Cliff Harper, well-known executive secretary of the Alabama High School Athletic Association, has agreed to serve, as has Leroy Jordan, former All-American football player at the University of Alabama. Jordan is now a star linebacker for the Dallas Cowboys in the National Football League.

Other sports figures on the council are Frank Bolling and Cas Weinacker. Bolling is a star second baseman with the Milwaukee Braves. The Braves will play in Atlanta in 1966. He has been in the major leagues 12 years.

Weinacker is a former basketball star from McGill High School Mobile. He played professional basketball.

Also on the council are Dr. T Joseph Reeves, professor of medicine at the University of Alabama Medical Center, who is head of the Cardiovascular Division, and Charles D. Stapp, Supervisor of Health and Physical Education for the State of Alabama Department of Education.

Dr. Reeves is an expert in diseases of the heart and blood vessels. He is chairman of the board of the Alabama Heart Association.

Stapp was a varsity halfback at the University of Alabama and is a former supervisor of intramural sports at the University. He will be acting secretary of the council.

"Man's number one asset is his health. The best way to attain and maintain health is through physical fitness," Governor Wallace said.

"We are delighted to have such outstanding people serve on the Governor's Council, and we know they will do an excellent job," he added.

Chairman Milt Bolling said the prime concern of the council is "to motivate the people of this great state, both young and old to stay physically fit."

"We will assist in any possible way all organizations, groups, schools, state agencies and others concerned with physical fitness work," he said.

The council will promote physical fitness clinics to demonstrate development activities for the physically underdeveloped, and will show suitable activities designed to increase the level of physical fitness.

"The council would like to see every boy and girl in this state have at least fifteen minutes of vigorous exercise every day, along with a testing program to determine needs and to note progress. We also would like to see a program fo medical supervision," Bolling said.

He said the council's goal is to "protect our number one asset—our health—by being physically fit."

Columbiana PTA To Meet Nov. 9

The Columbiana P.T.A. will have as it's program on November 9, 1965 "Getting To Know Your School Program." There will be school visitation at the Elementary School and the High School from 6:30 until 8:00 p.m. There will be refreshments served in the Lunchrooms. At 8:00 everyone is urged to be in the High School auditorium for the Invocation, Business Meeting and Room Count.

REVIVAL AT SPRING CREEK

A series of revival services will begin in the Spring Creek Baptist Church on November 5, at seven o'clock p.m. The Rev. Joe McElroy of Anniston will be the guest evangelist.

Everyone is cordially invited to be president.

Mathison Named Vice President Of College Registrars

Alabama College director of admissions and records Kermit Mathison has been named vice president of the Alabama Association of Collegiate Registrars and Admissions Officers for the coming year.

Mathison was elected to the post during the association's 27th annual meeting held recently at Auburn University.

A former member of the administrative staff at AC also figured in activities of the day. Miss Virginia Hendrick, registrar emeritus who etired earlier this month after 48 years of service at AC, was one of three retirees honored during the meeting.

Miss Hendrick and Auburn University staff members Charles W. Edwards and Mrs. Clercie S Edwards were awarded certificates of honorary membership in the organization.

Association members were welcomed to the university campus by Dr. Harry M. Philpott, recently installed as president at Auburn. The day-long session included a business meeting, "question box" period and a panel discussion of financial assistance available to college students in Alabama.

Lt. Col. Rex H. McKissick, Manpower Division chief of the state's Selective Service System, served as a special consultant on selective service procedures.

According to association officials, nearly all colleges and universities in Alabama were represented at the meeting including many of the new junior colleges.

Officers elected for the coming year in addition to Mathison were: president, Leon W. Gillaspie, Southeastern Bible College; secretary-treasurer, Miss Jean Rogers, Huntingdon College; and immediate past president, Timothy G. Fink, Spring Hill College.

State Baptists To Have Montgomery Convention

Charles Trentham

J. R. White

Baker J. Cauthen

J. P. Allen

Final plans for the 143rd annual session of the Alabama Baptist State Convention are underway, and hundreds of Alabama Baptist pastors and church members will make their way to Montgomery November 9-11 to have a part in shaping the future course of the major religious denomination in Alabama.

Major consideration this year will be given to Christian education. Messengers will consider the name change of Howard College to Samford University, in recognition of the generous service and support of the school by Frank P. Samford. The question of Judson College's becoming a co-educational institution will be presented by the Special Study Committee, headed by Dr. Lamar Jackson. The recommendation, if approved by the Convention, will give Judson until late 1966 to make the change.

The Executive Board report, given by Dr. Sam Granade of Evergreen, will present the largest Cooperative budget ever voted on by Alabama Baptists — $4,144,000. Added to this is another $1,315,000 in designated offering goals, pushing the total state budget goal to a history-making $5,459,000! Other reports from the past year's work and plans for the coming year will be included in the Board report.

Outstanding Program

An outstanding Convention program has been prepared by Dr. Herman W. Cobb, program chairman, and his committee. Leading pastors, educators, laymen, and denominational leaders will bring major addresses for the Convention. Presiding at the sessions will be Dr. J. R. White, convention president and pastor of the First Baptist Church, Montgomery.

Dr. Charles Trentham, pastor of the First Baptist Church, Knoxville, Tenn., is scheduled to lead devotional periods at the beginning of each session. Arrangements for musicians and special music throughout the Convention have been made by Paul Stewart, state music secretary for Alabama Baptists.

Mississippi Baptist layman Owen Cooper speaks to the convention Tuesday night and Dr. J. D. Grey of New Orleans is the final speaker at that session. Another neighboring pastor, Dr. Monroe Swilley, president of the Georgia Baptist Convention, speaks Wednesday morning, and Dr. O. D. Mason of York, Ala., will deliver the convention sermon.

Special Study Committee Report

Highlighting the Wednesday afternoon session is the report of the Special Study Committee, followed by election of the Convention offices.

Several reports and discussions of the various phases of Baptist work in the state are set for Wednesday night under the theme "Working Together through Missionary Advance." Dr. Baker James Cauthen, executive secretary of the Southern Baptist Foreign Mission Board, Richmond, Va., is the principal speaker. The seminary report will be given Thursday morning, and Dr. Harold Graves, president of the Golden Gate Baptist Seminary in California, will speak. Paul Stevens, director of the Southern Baptist Radio-TV Commission in Ft. Worth, Tex., is scheduled to speak also.

Thursday afternoon is listed for a number of reports, followed by an address by Dr. Cecil Sherman, pastor of the First Baptist Church, Ashville, N. C.

Youth Night Emphasis

The emphasis Thursday night is on youth, with a combined choir made up of young people from over the state. Mike Helms, freshman football coach at Auburn University, will give his Christian testimony, and Dr. J. P. Allen from Ft. Worth, Tex., is the final speaker.

GOSPEL SINGING

There will be a Gospel Singing next Saturday evening at the Mountain View Baptist Church beginning promptly at seven o'clock.

Visiting musicians include the Crusaders Quartette from Anniston.

The public is cordially invited to share this evening of Gospel Songs with us.

(Committee)

Selden To Attend Conference In South America

Alabama's Fifth District Congressman Armistead Selden has been named as a congressional delegate to the Second Special Inter-American Conference at Rio de Janeiro, Brazil, it was announced recently in a letter from Speaker of the House John McCormack. The Conference is scheduled to convene in Rio on November 17.

Congressman Selden, chairman of the Inter-American Affairs Subcommittee of the House Committee on Foreign Affairs, is considered to be one of the foremost experts on Latin American affairs in the U. S. House of Representatives. He attended the 1962 foreign ministers conference in Punta del Este, Uruguay where Cuba was excluded from the Organization of American States, and the OAS foreign ministers meeting last year in Washington, at which time diplomatic and economic sanctions against the Communist nation were voted.

The Alabama congressman was the sponsor of a House resolution, approved overwhelmingly on September 20, relating to a firm position in Latin America.

NATIONAL GUARD NUMBERS 15,431

An increase of 1,145 men within a two-month period has lifted the Alabama Army National Guard strength to fifth in the Nation with a total of 15,431 officers and enlisted men, according to figures released last week by Major General Alfred C. Harrison, Alabama Adjutant General.

As of September 30, New York is the national leader with 25,422, followed by California (21,647), Pennsylvania (17,976), and Texas (15,900). These statistics reflect only army guard strength. In Alabama there are an additional 2,001 Air Guardsmen.

Throughout most of the past year, Alabama had been in a struggle for 7th place nationally.

The rise in Alabama, nearing the all-time high of 16,081 set in 1960, leaves only 525 vacancies scattered in the 180 Army units throughout the state.

SOYBEANS

Soybeans account for 75 per cent of the vegetable oils used in shortening and 85 per cent of the vegetable oils in margarine.

FARM-CITY WEEK NOV. 19-25

"AGRI-BUSINESS IS YOUR BUSINESS"

ALABAMA FARM BUREAU ..... KIWANIS INTERNATIONAL
ALABAMA STATE CHAMBER OF COMMERCE
ALABAMA EXTENSION SERVICE

Observance of Farm-City Week, stressing the interdependence of agriculture and industry, will be more widespread than ever in Alabama this year. While the formal national observance coincides with Thanksgiving Week, the theme will be proclaimed all during November by huge billboards in natural color throughout the state.

The event is sponsored by Kiwanis International, Farm Bureau, Auburn University Extension Service, and the State Chamber of Commerce. Fletcher N. Farrington, 1965 chairman is chairman of the Kiwanis Agriculture and Conservation Committee and Director of the Alabama Farm Bureau's Market Development and Information Division. He said some 200 posters were expected to be erected through cooperative efforts of county Farm Bureaus, local Kiwanis Clubs, Chambers of Commerce and other business interests.

The theme of the observance stresses that each American farmer is so efficient that he is able to feed himself and 32 other persons, whereas in Russia half the population must be employed in agriculture, Farrington said. In other countries the percentage of farm workers is even greater. American farm efficiency, he added, has released workers to produce the industrial goods that make America great and provide comforts and luxuries common to no other nation.

The billboard scene is based on an actual photograph taken at an agri-business luncheon at the Alabama Farm Bureau building in Montgomery. The table was laden with Alabama-produced food — turkey, ham, beef, fruits and vegetables. Governor George Wallace, speaker for the occasion, sits at the head of the table. Thirty-two other prominent Alabamians are showing the amenities of the occasion.

Calera Happenings

By Mrs. Lex Ozley

Mr. Henry Lambrecht and Mr. Frank Denson are patients at Shelby Memorial.

Mr. and Mrs. Clyde Lawrence were week end guest of Mrs. D. E. Day in Homewood, while there they attended "The Sound of Music" at Eastwood Mall.

Mrs. Bertie Rutledge, daughter and granddaughter of Montgomery and Mrs. Ted Chism of Birmingham were Sunday afternoon guest of Mr. and Mrs. Marble Martin.

Mrs. Vera Martin spent the week end in Shelby, the guest of Debbie Guin. Debbie was celebrating her 11th birthday.

Mrs. Doyce Armstrong and Mark Alan, of Columbiana spent Sunday with her mother, Mrs. Bert Ingram.

Jerry Busby of Ft. Lee, Va., spent the week end with his wife and his parents, Mr. and Mrs Wilburn Busby.

Mr. and Mrs. Jimmy Cordes (Shirley Vernon) announce the arrival of an 8 lb., 11½ oz. son, James Franklin, born Oct. 29th at Clanton Hospital. Mr. and Mrs. Charles Cordes are the proud grandparents.

Mr. and Mrs. Leon Knight attended the Jefferson County Florist Association at the Fair Grounds in Birmingham, Sunday.

The Frank Killingsworth home in Brentwood Hills was destroyed by fire last week. The family lost everything. If you have anything in furniture or clothing, the family would certainly appreciate it. You may call 668-2538.

Mr. and Mrs. Charlie Carter and Kay, of Birmingham were Sunday guest of their parents, Mr. and Mrs. Curtis Lucas.

Mr. and Mrs. Cecil Blankenship Mr. and Mrs. Sonny Hoskins, Donna and Ken, of Florence were guest during the week end of their parents, Mr. and Mrs. N. K. Blankenship.

Charles Edgar McGiboney returned home over the week end from University Hospital where he was confined from injuries suffered while at work at Birmingham Slag.

Sunday dinner guest of Mr. and Mrs. W. B. Watts Sr., were Mr. and Mrs. J. A. Shirley and son, of Montgomery; Mrs. Cecile Smith of Prattville; Mr. and Mrs. Gary Watts, Denise and Alan, Mr. and Mrs. William Watts and Judy. Sunday afternoon guest were Mr. and Mrs. Jim Edwards of Montevallo and Mrs. Robert Edwards of Ft. Deposit.

Mr. and Mrs. Glenn Cunningham(Linda Gentry) have named their new baby daughter born Oct. 17th Karen Alisa. She was born at Shelby Memorial, and weighed 7 lb., 9 oz.

Mr. Julius Pilgreen of Warrior spent Wednesday afternoon with his mother, Mrs. Pearl Pilgreen.

Our sympathy to Mrs. Grady Dykes in the death of her mother, Mrs. E. L. Edwards and to Mrs. Billy Bradshaw in the death of her father.

CALERA

CALL 668-7941

COLLECT 668-2321

world news in focus

The Christian Science Monitor
One Norway St., Boston, Mass. 02115

Please enter my subscription to the Monitor for the period checked below. I enclose $_____ (U.S. Funds)

☐ 1 YEAR $24 ☐ 6 months $12
☐ 3 months $6

Name_____
Street_____
City_____
State_____ ZIP Code_____

PM-2

STERRETT

By Mrs. Pearl Hartsfield

Mr. and Mrs. Olin J. Keel and Mrs. Nannie Woodham of Birmingham spent Thursday visiting Mrs. Cassie Adkinson.

Mrs. Minnie Folds was on the sick list the past week, but is improving.

Richard Howard seems a little improved. He is very sick at his home.

Mrs. Bessie Miller attended church Sunday at the Westover Church of God.

Mrs. John Baird of Birmingham was the Thursday guest of her sister, Mrs. C. E. Hoobler.

The Halloween Party Thursday night at the Sterrett School was enjoyed by both old and young.

Mr. and Mrs. Alton and children were the Sunday dinner guest of Mr. and Mrs. Elbert Miller.

Mrs. Donald Weldon and children Derek, Dess and Donnie, Mrs. Pearl Hartsfield spent the weekend in Cleveland, Tenn., visiting Mr. and Mrs. Parker Ball.

Mr. and Mrs. Curtis Stracner of Birmingham were the dinner guest of Mr. and Mrs. C. E. White Sunday. They also visited Mr. and Mrs. Sonny Moore and Mr. and Mrs. Eugene Abercrombie Sunday afternoon.

Mr. and Mrs. J. C. Goodwin and children of Columbiana visited Mr. and Mrs. Huey Weldon and Mr. and Mrs. Bob Burns, Sunday.

Mr. and Mrs. Gray Johnson, son Allen, of Birmingham were the Saturday guest of Mr. and Mrs. Guy Johnson.

Mr. and Mrs. Tommy Garrett and children visited Mr. and Mrs. Mancel Garrett of Harpersville, Sunday.

Mrs. Elanor Billups, Mr. and Mrs. Bill Jones of Leeds visited Mr. and Mrs. John Billups, Sunday.

Mr. and Mrs. Eugene Abercrombie, sons Gary and Gregory, attended the Auburn and Florida football game at Auburn, Saturday.

Mr. and Mrs. Joe Edwards and sons of Birmingham were the Sunday guest of Rev. and Mrs. Allen Smith.

Mr. and Mrs. Garlin Gill went sightseeing up through North Alabama, Sunday.

William Turner of Birmingham passed away Saturday in a Birmingham hospital. Mr. Turner was the son of Abe Turner, a life long rseident of SSterrett.

Wilsonville

By Margaret Mooney

We regret to learn that Mr. Lavert (B. B.) Hobbs has resigned as Chief of Police of Wilsonville. We would like to commend him on the excellent job he has done since holding this position. He has been a real credit to this town. However, we wish to extend our congratulations on his new undertakings.

During the past week end there was a Halloween Carnival held at the Wilsonville Jr. High School. One of the most interesting highlights was the fashion show. Among the celebrities attending were: Gloria Swanson, Betty Grable, Debbie Reynolds, Liz Taylor, Hedda Hopper, and a host of T. V. Stars. I wonder if anyone managed to get their autographs.

Master Davy Edwards, son of Mr. and Mrs. Paul Edwards celebrated his 6th birthday last Wednesday, October 27th with a party given in his honor. Several of his friends attended and an enjoyable time was had by all. Also celebrating a birthday on this date was Mrs. Reed Smith.

Mr. and Mrs. Eddie Templin were the weekend guests of Mr. and Mrs. O. D. Blankenship and Mr. and Mrs. Chet Templin.

Glad to report that Mr. Charlie Blackerby, a patient in Shelby Memorial Hospital, is much improved. Hope he will soon be able to return home.

Weekend guests of Mr. and Mrs. C. F. Smith and Lawrence were: Mr. and Mrs. Jerry Sandlin of Dallas, Texas, Mr. and Mrs. Luther Smith, Mark and Rhonda of Geneva, Alabama, and Mrs. Dick Austin and children of Birmingham.

Mr. and Mrs. Grady McEwen, along with Mrs. Lois Helms, visited last Monday and Wednesday with Mrs. Nancy Nall at Lakeview Nursing Home. They report her doing fine. Also, last Wednesday Mr. and Mrs. McEwen visited with their daughter, Mrs. Ruby Smothers in Vincent.

Mrs. Lois Helms guests last week were Mrs. Irene Tomlin and Mrs. Foster Burgess of Lincoln. Mrs. Helms left Saturday to spend several days in Birmingham with her sister and husband Mr. and Mrs. R. D. Lewis.

Mr. and Mrs. Robert Lee and Hobert Earl has as their guests Sunday, Miss Judy Whitfield and Mrs. Whitfield, and Mrs. Lee's brother and family from Bessemer.

For every 1,000 square feet of lawn, apply 25 to 30 pounds of lawn fertilizer — once in spring and once in fall.

OBITUARY

THOMAS M. SHRADER

Mr. Thomas M. Shrader, 73, of Talladega, passed away Wednesday night, October 27th at Citizens Hospital in Talladega, after a long illness.

Funeral services were held Friday, Oct. 29th at the Harpersville Methodist Church. Burial in the adjoining cemetery. Rev. Jessie Carmichael and Rev. Nolen Ball officiating.

Survivors are the wife, Mrs. Dolly Shrader of Talladega; two sons, Carl and Robert Shrader of Cincinnatti, Ohio; five daughters, Mrs. Dorothy Canada, Mrs. Sibyl Pilkington and Mrs. Gene Garrett of Talladega, Mrs. Billy Bradshaw of Calera, Mrs. Gladys Dalby of Vincent; 18 grandchildren and 14 great-grandchildren. seven brothers, Warren, Lonnie, Charlie, Lane and Jim Shrader of Cincinnati, Ohio; John Shrader of Tuscaloosa and William Shrader of Bessemer.

Pallbearers were nephews. Honorary pallbearers were Alabama State Troopers. Ulsery Funeral Home, Talladega, in charge.

WAYLAND W. SEWELL

Funeral rites were held in the New Bethesda Church, November 2, at two o'clock p.m. for Wayland W. Sewell, age 55, a Deputy Sheriff of Shelby County who was killed Sunday night while making an arrest on Double Oak Mountain.

Survivors include: widow, Mrs. Thelma Sewell; two daughters, Mrs. Sarah Berryhill and Mrs. Dale Burnett of Columbiana Rt. 1; one sister, Mrs. Audrey Hartsfield; one brother, Roy Sewell of Texas and one grandson.

Interment in Hubbard Cemetery Bolton-Walton directing.

MISS CLARA MORRIS

Funeral services for Miss Clara Morris of Langdale, Ala., were held Sunday, Oct. 24th at the Langdale Methodist Church at 3 p.m. Interment in the Langdale Cemetery. Miss Morris passed away Friday, Oct. 22nd in Birmingham.

Survived by one sister-in-law, Mrs. Claude Morris, Langdale; one niece, Mrs. Zollie Cowart Jr., Calera; one great niece, Mrs. Robert Turner, West Point, Ga.; one great-nephew, Zollie Cowart III, Gainesville, Fla. Miss Morris was the daughter of the late I. B. Morris, former manager of Langdale Mill division of West Point Mfg. Co.

The earth is 8,000 miles in diameter, yet man depends on a thin shell of soil a few inches thick to produce food and fiber.

NELSON FULLER

Nelson O. Fuller, 57, past president of the University of Alabama National Alumni Association, died in a hospital Oct. 30 after a lengthy illness.

Fuller was Bibb County solicitor.

Funeral services were held at 3 p.m. Sunday at Centreville Presbyterian Church. Burial was in Centreville Memorial Cemetery.

He was a deacon of the Centreville Presbyterian Church. He was past district governor of Alabama Kiwanis and was serving this third year as a trustee of Kiwanis International.

He served on the board of trustees of Alabama College for 23 years, and was awarded an honorary Doctor of Laws degree by the college last June.

He served several terms as a member of the State Democratic Executive Committee.

He is survived by his wife; a daughter, Mrs. Walter C. Densmore of Tuscaloosa; a grandson, Walter Densmore III; a brother, J. T. Fuller Jr. of Centreville and a sister, Mrs. William Pitts of Birmingham.

Natural Bridge near Haleyville boasts a 148-foot bridge formed by two giant arches of hard sandstone.

SHELBY COUNTY REPORTER

Printed and Published Weekly in Columbiana, Alabama

Subscription 1 Year In Shelby County $3.12; Outside County $3.64; Out of State $4.16—Prices Include 4% State Sales Tax.

O. G. DEXTER, Editor
MILDRED WHITE WALLACE
Associate Editor

Entered at the Columbiana Alabama Post Office as second class mail under Act of Congress of March 8, 1879.

READ THE ADS

FINANCIAL STATEMENT

of the Board of Revenue and Control of Shelby County, Alabama, from October 1st 1964 to September 30th 1965.

GENERAL FUND RECEIPTS:	
Ad Valorem Tax	$342,748.11
Trial Tax	864.50
Court Reporter Fees	59.40
Solicitor Fees	11,327.80
Fines and Forfeitures	25,665.09
Rents	1,040.65
Land Redemption	299.17
Privilege License	8,788.34
Mortgage & Deed Tax	6,576.27
Forestry License	102.38
Interest on U.S. Govt. Bonds	4,584.25
Fishing License	22.80
Commission phone booths	66.67
Beer Tax	15,844.76
A.B.C. Stores Profits	8,233.01
Witness Fees	1,147.63
Pistol License	1,817.00
Franchise Tax	15,685.52
Finnacial Institution Tax	2,414.26
Sale property and equipment	1,236.00
Documentary Tax	6.35
Total receipts	448,529.96
Less transfers	61,475.00
Total receipts available for period	387,054.96
GENERAL FUND EXPENDITURES:	
Board of Education	$ 2,484.31
Board of Equalization	1,850.00
Board of Revenue and Control	20,193.53
Circuit Clerk	6,242.54
Coronor	600.00
County Engineer office	248.22
Court House	28,493.72
Courts	38,492.78
Elections	2,710.29
Farm Program	17,429.33
T. B. Association	222.72
Welfare Department	1,228.00
Conservation Department	14,747.32
Health Department	16,546.46
Hospital care children	1,406.05
Soil Conservation Department	1,900.00
Health Building	2,575.05
Insane & Juvenile	1,698.85
Jail	14,003.75
Premiums insurance and bonds	13,426.01
Probate Judge	6,741.09
Sheriff	24,678.81
SUNDRY:	
Service commissioner expense	222.99
Civil Defense	4,857.47
Hospital Insurance Premiums	679.34
Library	18,500.00
Surplus Commodity Program	8,710.65
Board of Registrars	700.00
Garbage Disposal	9,000.00
Employee Retirement	21,928.59
National Guard	1,200.00
Social Security Tax	2,941.82
Local & Legal Advertising	736.35
Development Board	400.00
Equipment Maintenance	703.25
U.S.S. Alabama Donation	200.00
Vital Statistics	368.40
Justice of Peace Supplies	80.00
Purchase of Property	12,000.00
Air Port Construction	26,415.05
Interest on voting machine warrants	2,520.00
Emergency & Misc.	204.00
School Paving	4,244.90
Tax Assessor	1,877.17
Tax Collector	3,002.34
Civil Defense Building	20,869.47
Total Expenditures	360,280.62
GENERAL FUND, ANALYSIS OF CASH	
Cash on hand October 1st, 1964	58,436.45
Receipts for year, less transfers	387,054.96
Total	445,491.41
Less paid on voting machine warrants	18,000.00
Less expenditures	360,280.62
Total	67,210.79
Add accounts receivable 9-30-64	262.21
Less accounts receivable 9-30-65	8,271.13
Add investment bonds 9-30-64	72,231.08
Balance on hand 9-30-65	131,432.95
ROAD AND BRIDGE FUND:	
RECEIPTS:	
Ad Valorem Tax	$169,278.28
Land Redemption	149.61
Interest on bonds	1,361.50
Total receipts	170,789.39
EXPENDITURES:	
Dues & Magazines Commissioners Assn.	537.00
Right of Way	1,439.45
Convention expense	3,306.65
Equipment	43,377.52
Paving contracts	107,779.23
Pipe	20,939.68
Total expenditures	177,379.53
ROAD AND BRIDGE FUND, ANALYSIS OF CASH	
Cash on hand 10-1-64	6,593.47
Receipts for year	170,789.39
Total	177,382.86
Less expenditures	177,379.53
Cash balance 9-30-65	3.33
LIQUOR TAX FUND, RECEIPTS	
State of Alabama Liquor Tax	298.51
EXPENDITURES:	
Health Department	597.01
LIQUOR TAX FUND, ANALYSIS OF CASH:	
Balance on hand 9-30-64	298.50
Receipts for year	298.51
Total	597.01
Expenditures	597.01
Cash balance 9-30-65	0.00
SALES TAX FUND, RECEIPTS	
State of Alabama, sales tax	$ 4,680.36
EXPENDITURES:	
Health Department	4,346.81
SALES TAX FUND, ANALYSIS OF CASH:	
Balance on hand 9-30-64	669.37
Receipts for year	4,680.36
Total	5,349.73
Expenditures	4,346.81
Cash balance 9-30-65	1,002.92
PUBLIC HIGHWAY & TRAFFIC FUND, RECEIPTS	
Motor vehicle license	48,558.30
Drivers License	1,236.60
Total receipts	49,794.90
Less transfers	47,000.00
Balance available	2,794.90
EXPENDITURES:	
Prison labor expense	1,978.15
PUBLIC HIGHWAY & TRAFFIC FUND, ANALYSIS OF CASH	
Balance on hand 9-30-64	4,651.37
Receipts for period	2,794.90
Total	7,446.27
Expenditures	1,978.15
Cash balance 9-30-65	5,468.12
GASOLINE FUND, RECEIPTS	
Gasoline Tax	521,962.86
Scrap	1,227.00
Transfers	108,475.00
Sale of equipment	1,074.00
Total receipts	632,738.86
EXPENDITURES:	
Labor	321,012.47
Gas & Oils	58,622.87
Equipment and equipment rentals	40,662.81
Repairs and parts	154,183.52
Material & supplies	105,304.33
County Engineer	7,068.00
Telephones	1,351.45
Clerks	8,328.00
Insurance premium employees	11,983.73
Social Security Tax	14,397.68
Mileage	396.81
Farm to Market and Federal Aid Road Projects, Charges $272,626.28, less refunds paid and amount due $404,893.01	132,266.73 cr
Expenditures	591,044.94
GASOLINE FUND, ANALYSIS OF CASH:	
Balance on hand 9-30-64	43,389.17
Receipts for period	632,738.86
Total	676,128.03
Less expenditures	591,044.94
Total	85,083.09
Add accounts receivable 9-30-64	52,511.90
Less accounts receivable 9-30-65	88,070.01
Cash balance 9-30-65	49,524.98

State of Alabama:
Shelby County:

Shelby County has outstanding voting machine warrants in the amount of $54,000., $18,000. due each year for three years with 3½% interest. Also approved equipment claims due January 1965 in the amount of $41,682.34.

I, Conrad M. Fowler, Chairman of the Board of Revenue and Control of Shelby County, Alabama, hereby certify that the foregoing Financial Statement of said Board is true and correct, to the best of my knowledge and belief, of the monies coming into said Board and all expenditures by said Board from October 1st 1964, through September 30th, 1965.

Witness my hand and seal this 25th day of October 1965.

Conrad M. Fowler
Chairman

New McCulloch Mac 10 series makes all other lightweights out of date and up to 25% overweight

MAC-1-10, world's lightest direct drive chain saw... 10½ lbs.* MAC 2-10, world's lightest automatic oiling chain saw... 10¾ lbs.* with all the features of the big timber McCullochs including reborable cast-iron cylinder.

*Engine weight only, dry, less bar and chain.

MAC 1-10 10½ lbs.

MAC 2-10 10¾ lbs. self oiling

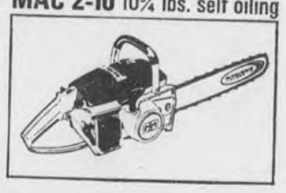

They're Here Now

Sims Service Center

Montevallo, Ala.

BUYS LIKE THESE ARE MAKING

BOWDON MOTORS

SHELBY COUNTY'S LEADING DEALER

The Friendly Giant Killer Says Come See The Rambler

Rambler Classic Rebel Hardtop

BETTER BUYS at BOWDON MOTORS

CALERA, ALA. 668-7021

Nothing to buy! Enter often!
Additional entry blanks at our stores

Hurry! Still time to WIN in our Top Value Stamps

Christmas-Gift-Away
SWEEPSTAKES

OFFICIAL ENTRY BLANK
Top Value Stamps
Christmas-Gift-Away SWEEPSTAKES

WIN UP TO 250 BOOKS TOP VALUE STAMPS
Plus hundreds of weekly winners of 1 book Top Value Stamps
Fill out and deposit in official "Christmas Gift-Away" Sweepstakes Entry Box at any of our stores. No purchase required. You do not have to be present to win. Adults only, 18 years or over. Our employees not eligible.

NAME _____
(Please Print)
ADDRESS _____
CITY _____ STATE _____
TELEPHONE NUMBER _____
DEPOSIT AT YOUR DIXIE SUPER STORE

Additional entry blanks at our stores

WIN CHRISTMAS GIFTS FOR YOUR WHOLE FAMILY

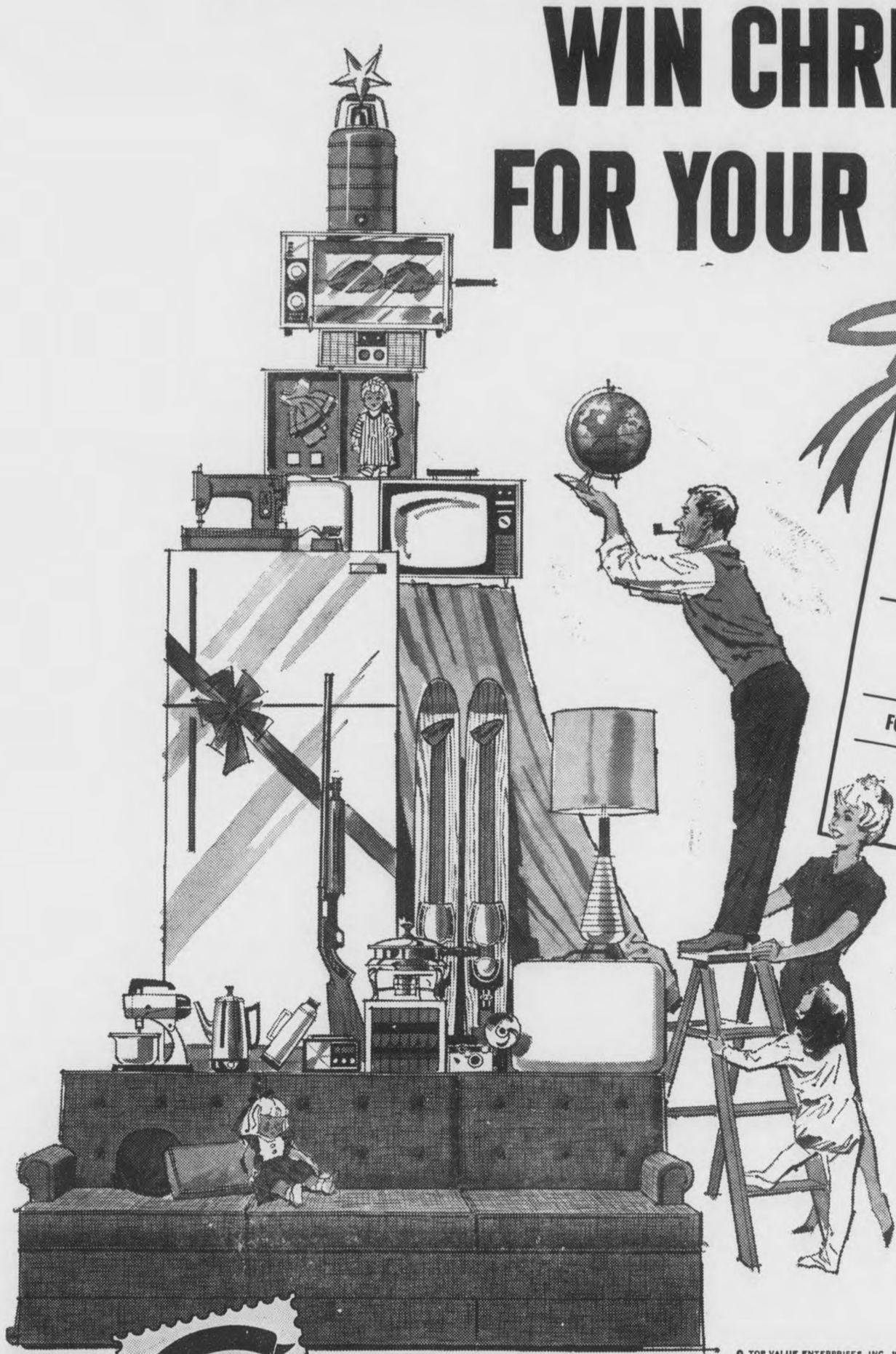

FIRST PRIZE **250 BOOKS** Top Value Stamps

SECOND PRIZE **100 BOOKS** Top Value Stamps

THIRD PRIZE **50 BOOKS** Top Value Stamps

FOURTH PRIZE 25 BOOKS Top Value Stamps

PLUS 10-WEEKLY WINNER OF 1500 STAMPS

AT YOUR FRIENDLY CALERA DIXIE

Winners choose from over 3,000 gifts in the Top Value Stamps Gift Catalog

And what an exciting choice! From toys and games to television sets. From practical gifts for the home to frivolous mink-collared sweaters for Mom. To say nothing of hard-working electric appliances, fun-loving sports equipment and camping gear! If you have a dream, it can come true—with Top Value Stamps. It can come true *this Christmas.*

© TOP VALUE ENTERPRISES, INC., 1965

TOP VALUE STAMPS

Your dollar's worth more when you shop at the store that gives TOP VALUE STAMPS

OVER 1½ MILLION TOP VALUE STAMPS TO BE GIVEN AWAY

Dixie SUPER STORES

Social and Personal Mention

MILDRED WHITE WALLACE, Society Editor

U.S. ARMY INDUCTEES

The following boys from Shelby County left Columbiana Oct. 26 for induction in Uncle Sam's Army: Wayne Ferrell Blankenship, Rt. 1, Sterrett, Joe Neal Hankins, Calera, Larry Wayne Denty, Rt. 1, Harpersville, Kenneth Ray Smith, Siluria, Henry Francis Blake, III, Calera Rt. 1, Truman Wayne Hughes, Rt. 1, Montevallo, and Willie James Montgomery, Rt. 2, Calera.

OVERSEAS MAIL PACKAGES

If you are contemplating sending a Christmas package to Viet Nam or to someone in the armed forces overseas, you should get it in the postoffice properly addressed before Nov. 10. Mail or air mail before Dec. 10.

Mr. and Mrs. Ehney A. Camp Jr. and Mrs. Mary Gene Boulware and daughter of Birmingham were luncheon guest of Mrs. W. L. Christian last Thursday.

Friends of Mrs. Lucille Crawford will be delighted to learn that she has decided to spend the winter months in Columbiana and is at home in the Wooley Apartment House.

Greg Gordon of Jacksonville State College spent the week end in Columbiana as the guest of his parents, Mr. and Mrs. H. M. Gordon.

Mrs. Gladys Joiner, who is associated with the B-Lovely Beauty Shop in Columbiana, was numbered among those who attended the Beauty Show held recently in Birmingham.

Hank Spires Jr. is not only making a good scholastic record at Yale University, he is also following his love for sports and is a member of the Football team.

Regret to learn that Mrs. Jim Harrison III — "Kathryn" to a host of friends in Columbiana, is a patient in Shelby Memorial.

Folk continue to come in the office seeking a place to live in Columbiana. We do not know of a house available here but Frank Owen wants to rent or sell his home in near-by Wilsonville. He has recently purchased the Shaw home and is residing here.

Regret to learn that Mrs. Edith Riley is a patient in University Hospital.

Bill Parrish, popular Band Director at SCHS, is regretting to lose 20 senior-members of his Band next year—but—is justifiably proud of their loyalty preceding their entry into various colleges to further their ambitious careers. The "top 20" were presented at half-time Friday night at the Vincent-Shelby High Football game.

Gertie Jones and Gladys Seale, successful Florists in Columbiana from Jones Flower Shop, were among those who attended the Jefferson County Association Design School in Birmingham Sunday.

Brandt - Nickerson Announce Engagement

MISS LAURA ANN BRANDT

Mr. and Mrs. Arthur E. Brandt, 279 Tremont St. North Tonawanda, N.Y., announce the engagement of their daughter, Laura Ann, to Paul Blan Nickerson, son of Mr. and Mrs. Edwin B. Nickerson of Calera.

The wedding will take place November 20th in Ascension Church, Tonawanda, New York.

JANICE STILLWELL

Janice Stillwell, daughter of Mr. and Mrs. W. W. Stillwell of Vincent, was among 36 seniors at Jacksonville State Colege who were selected for "Who's Who Among Students in American Universities and Colleges for 1965-66."

She is scheduled to receive her degree in July 1966 with a double major in biology and English. She is a member of the Science Club and has served on the Collegian staff.

Students are selected for this honor on the basis of scholarship, leadership, citizenship and promise of future usefulness.

Jerry Jackson of Calera is a fraternity pledge of Phi Kappa Sigma; and Rick Zuraco, of Montevallo, is a pledge of Phi Sigma Kappa at the University of Alabama.

NOV. ANNIVERSARIES

Nov. 4 marks a birthday for Beck Clark, Buddy Fuqua, Terri Hartsfield, Bob McLeroy, Vicky Rhodes and a wedding anniversary for Mr. and Mrs. Wayne Shaw. Nov. 5 will be wedding anniversary time for Mr. and Mrs. James Fuqua, and birthday-time for Mrs. E. L. Gibson, Thomas Holcombe, Jerry Liveoak and David Stone. Nov. 6—you may say "Many happy returns of the day" to: Amy Armstrong, Doug Bulger, Rick McDow and Sandra Moore. Nov. 7 birthday greetings will be in order for Evelyn Rush, Jeff Seale and James Thompson. Nov. 8—will mean a birthday cake with candles on it for Eleanor Vansant, Lisa Gannon, Myra Gunter, Elvina Hughes, Vandy Lowery, Sam Roberts and James Toper. Nov. 9 Mr. and Mrs. Cecil Falkner will celebrate the passing of a wedding anniversary; and Jim Davis Jr., Steve Harless, Jeff Hill and Elaise Joiner will have another birthday to remember. Ruby Mitchell has a birthday scheduled for Nov. 10.

The Flower for November is Chrysanthemum; and the Birthstone is a Topaz.

YOUTHFUL SALESMEN

Main Street folk are having the privilege of hearing sales talk from High School students and Civic Club leaders this week—So far, we have been visited by Band Candy Salesmen, Magazine Salesmen, Civic Club members — all sponsoring worthy causes.

Glad to report that Mrs. Zera Walton, who is a surgery patient in University Hospital, is recuperating satisfactorily.

Mr. and Mrs. Lawrence Elliott A. P. Longshore and Mrs. Olive Holman spent Friday in Sylacauga and were luncheon guest of Mr. and Mrs. Walter Nelson. Mr. Elliott and Mr. Nelson were members of the first graduating class in SCHS (1915).

In 1964, net taxes paid by farmers on motor fuels were $320 million.

BIRTHDAY PARTY

Mrs. Mary Goodwin entertained friends with a surprise birthday party for Mrs. George W. Bailey on Saturday evening, October 23. The Women's and Men's Classes from Mt. Tabor Church were present. Coffee and cake were served to 32 guest.

RUMMAGE SALE AT MONTEVALLO

The members of the Montevallo Study Club are sponsoring a Rummage Sale next Saturday, November 6, on Main and Shelby Streets. Mrs. T. E. Watson is in charge of sales. Your patronage will be appreciated.

SALLY ARGO

Miss Sally Argo of Columbiana, a Birmingham-Southern College junior, will be featured in the Beauty section of the college annual, the Southern Accent 1966.

Miss Argo was recently selected by a panel of judges as one of six campus beauties in the Miss Southern Accent Pageant. At Southern Miss Argo is the 1965-1966 Sweetheart of Sigma Alpha Epsilon Fraternity, and has held the title of May Queen 1965.

The daughter of Mr. and Mrs. M. M. Argo, Jr., she has blonde hair and green eyes. Miss Argo is majoring in Spanish.

VIGNETTE CLUB

The Vignette Club held its October meeting at the recreation building with Mrs. Bruce Alverson and Mrs. B. W. Carter as co-hostesses.

Mrs. Francis Leonard was program leader for the evening. The film "Unity Through Diversity" was presented by her. This film was a study of the beginning of federated clubs and of the problems and successes the club program has known since its founding.

Mrs. W. B. White, Mrs. Joel Thompson and Mrs. Carlton Franks were welcomed as new members.

During the business part of the meeting the following items were reported on: Announcement made that Vignette Club won 1st prize in the homecoming parade. Also announced that Sonja Lefkovits was in America's Who's Who. Treasurer reported a balance on hand of $219.90. Mrs. Fowler reviewed regulations of the fellowship committee. Meeting adjourned until November.

Secretary, Carol Seale

INDUCTEES — NOV. 1

The following Shelby Countians were inducted in the Armed Forces on November 1, from Local Board No. 58: William Frank Hutchison, Pelham; Julius David Wyatt (Buddy), Columbiana; Newton Dale Talton, Columbiana Rt. 2; Jerry Nolan Thompson, Marvel; Larry O'Neal Pickett, Montevallo; Thomas Roy Howell, Columbiana; Eddie Junior Martin Shelby; Jerry Wayne Smitherman Montevallo; Harold Lee Harding, Leeds; Richard Allen, Jr., Montevallo; Bobby Joe Birchfield, Rt. 2, Montevallo.

Herlon Cobb, we are glad to report, has returned home from Shelby Memorial and is convalescing satisfactorily at his home after suffering a broken shoulder as the result of a fall he received while engaged in building a house.

Good Morning

By Milton Bird

She had told me she was coming, on this night for goblins, little gbolins with pretty faces, who would slip in out of the dark and take our goodies away.

It was seven o'clock when the bell rang, and we had been waiting since six. We opened the door and she tripped in, a lovely little doll named Lisa Gammon whose prettiness lit up the whole room.

After she had gone, with her goodie sack in her tiny hand, and for hours after, we could still feel the glow her prettiness left behind.

For weeks now, one after another, your letters have been coming in. If I knew how, I would put down what they mean to me. But I don't know how. The same as I don't know why the mockingbird sings, or why the lilac blooms.

All I know is that life is a two-way street, along which a guy gives a little and gets a whole lot for some strange, inexplainable reason.

The bluebirds had come in out of the deep woods, settling on the wires outside, their voices making little tuneful noises that brightened the day.

In front of the Nursing Home at Alabaster, I stopped to listen to their singing. And then I went inside, carrying my sack of goodies, to see some old friends who would be looking for me. And some new friends, too.

On my way home, remembering the bluebirds and the old and dear friends, I thought about it. For a sack of caramel goodies and a little bit of time, a guy can buy the song the bluebird sings.

Only those who have carried a cross will, one day, see Calvary.

He was shot down, on a little hill outside of Dunnavant, a good husband and a good father. A man who walked his way in a friendly, humble fashion, without violence, although violence overtook him at the end. It was not his way, but duty called and he answered, as so many men must in our strife-torn world.

But the loved ones, who weep for W. W. Sewell tonight, will find, through the years that come after, their crosses easier to carry because he was a good and humble man.

Timothy L. Riley

San Antonio, Tex. — Airman Timothy L. Riley, son of Mr. and Mrs. Herschel M. Riley Sr. of Rt. 1, Siluria, Ala., has been assigned to Truax Field, Wis., after completing Air Force basic training.

The airman, a 1965 graduate of Thompson High School, will be trained on the job as a transportation specialist with the Air Defense Command.

Recent Bride

MRS. LARRY NIVEN WHEELER

Miss Elizabeth Ann Carr of Dothan and Larry Niven Wheeler of Columbiana were united in marriage Oct. 30 at 6 p.m. in a ceremony in the Highland Park Methodist Church of Dothan. The Rev. J. Joel Jones performed the double ring rites.

Parents of the couple are Mr. and Mrs. Robert Carr of Dothan, Ala., and Mrs. Pauline Wheeler of Columbiana and Mr. Philip Wheeler of Pelham, Ala.

Elizabeth Ann Woodruff, organist, presented a program of wedding music. She accompanied Mrs. Betty Dawkins as she sang "Whither Thy Goest" and "The Wedding Prayer."

Chancel decorations included a central arrangement of white chrysanthemums and gladioli, flanked by white floor candelabra with white tapers and alms of emerald.

Miss Carolynp Carr of Dothan, attended her sister as maid of honor. Bridesmaids included Miss Kay Murdock of Wilsonville and Miss Jenny Holcombe of Sylacauga.

The attendants wore street-length gowns of pink peau de soie fashioned with empire waistlines and short sleeves. Their veils of illusion were caught to circlets of matching peau de soie. They carried nosegays of pink and white chrysanthemums.

Patricia Jane Carr, sister of the bride, was flower girl. She was dressed like the other attendants and carried a white basket filled with white flower petals.

Ringbearer was Joe Wheeler of Columbiana, cousin of the groom.

Mike Dorough of Alabaster served as best man. Ushers included Bobby Littleton of Panama City, Fla., Benny Niven of Montevallo, Jackie Farr of Columbiana, and Roger Wheeler of Knoxville, Tenn.

Given in marriage by her father, the bride wore a gown of white peau de soie and re-embroidered Alencon lace, trimmed with seed pearls. The fitted skirt was extended into a cathedral train and the fitted bodice was designed with a rounded neckline. Her veil of silk illusion was attached to a pillbox of matching Alencon lace and seed pearls, and she carried a nosegay of lilies of the valley and tuberoses, centered by baby orchids.

Following the ceremony, the bride's parents were hosts at a reception in the social hall of the church. The bride's table was covered with white tulle which was caught at intervals with white wedding bells and ribbons. The three-tiered columnar wedding cake, embossed with white was decorated with pink roses and wedding bells.

After a short wedding trip, the couple will reside at 1311 11th Ave. S., Birmingham.

RALPH SEARS

It is always a "red letter" day for the writer when Ralph Sears of the Public Relations Department of Alabama College, takes "time out" from his busy schedule to pay us a personal call and allow us to engage in a bit of congenial chatter about people and things in which we have found a mutual interest. So—came Tuesday—and a visit from Ralph — which closed the day's activities on just the right note.

Symbol of Better Health

Your Personal Prescription

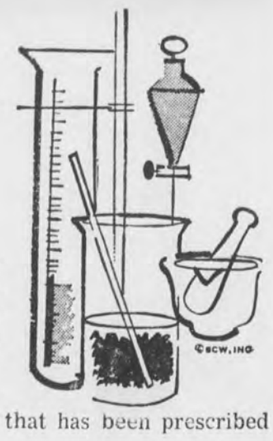

Nothing is as personal as a prescription . . . it is written specifically for you by your doctor and filled for you by your pharmacist to safeguard your health. Don't sabotage that health by using medicine that has been prescribed for another person!

COLUMBIANA DRUG CO.

Columbiana, Alabama

Prompt, Precise Prescription Service

CALL 694-2811

SUNDAY DINNER

November 7, 1965

All Entrees include: One Meat, Two Vegetables, Tossed Green Salad (Choice of Dressing), Rolls or Cornbread, Tea or Coffee — Dessert, Banana Pudding

ENTREES

BAKED CHICKEN AND DRESSING

PORK CHOPS WITH GRAVY

JUMBO SHRIMP WITH TARTAR SAUCE

VEGETABLES

English Peas — Green Beans

Creamed Potatoes — Candied Yams

Cole Slaw — Lettuce and Tomatoes

$1.00 Including Tax

CHILD'S PLATE $.75

Dairy Bar Drive In

Columbiana, Alabama

A GOOD WORD FOR YOUR PHARMACIST...

TEAMMATE

Your pharmacist works hand in hand with your doctor to better your health . . . he's proud to be an important member of your doctor's "team."

Davis Drug Co.

Columbiana, Alabama Phone 649-7103

New Hope

By Mrs. J. M. Denson

A number of social festivities were enjoyed here this week and one of the most exciting occurred Friday afternoon. The youngsters from kindergarten ages through the pupils in the sixth grade were feted at the Fellowship Hall. Among the Halloween games for the group were: Pining on the Witches Nose, throwing the bean bag in the pumpkin, going through the river, and others. Thirty-one children and a number of adults enjoyed refreshments of candy, punch and cup cakes.

Mr. and Mrs. Bob Satterwhite and children, Chuck and Dorinda have returned to their home in Anniston after spending the week end visiting his mother, Mrs. Taft Sheets and Mr. Sheets.

Mrs. W. E. Sorrell has returned from a visit of several months in Picayune, Miss., where she was the guest of her son Billy Sorrell and family.

A wedding of interest in the area was that of Sandra Mary Cameron and Lynwood Marbury of Trussville. She is the lovely daughter of Dr. and Mrs. Fred Cameron of Indian Springs and he is a student at Alabama College. They reside in Montevallo.

Mr. and Mrs. Gordon Cross spent several days of last week in Carthage, Miss., when they were house guests of Rev. and Mrs. Robert Cross.

Mrs. Zelma Haynes has returned to her home in Munford after having been the guest of Rev. and Mrs. C. E. Bishop on Cahaba Valley Road.

Mr. and Mrs. Bill Swann with their children, Shelia and Shelaine, were guests of his parents, Mr. and Mrs. Edgar Swann in Birmingham for the week end.

Mrs. Manon Cox spent Sunday in Gardendale where she visited her son, Gene Cox and family.

Mr. and Mrs. James Wright have returned from New Orleans where they were guests of relatives Friday.

Rev. Don Acton who is Pastor of the Cumberland Presbyterian Church, brought a most inspiring message titled "Loyalty to Christ" Sunday morning. He is spending several days of this week in Concord, Tenn., as a moderator of the Synod.

Mr. and Mrs. Hollis Lindley of Birmingham spent the week end here where they visited her mother, Mrs. T. R. Wynn and other relatives.

Mrs. Linda Barnes Suggs with her son, Kim, of Birmingham were guests of Rev. and Mrs. C. E. Bishop and family here recently.

A unique and most enjoyable affair was held at the Hughes Barn Saturday. Numbers of people from different areas were present to display and sell a varied assortment of antiques and to purchase these articles. Patrons of the Presbyterian Church sold flowers, sandwiches, cakes, pies and coffee to add $100 to their Lord's Acre project.

Valley School was the scene of another Halloween Festival sponsored by the PTA. Cake Walks, Bingo, and other games were enjoyed after which prizes were awarded to children for their original costumes. Miss Louise Farley's Harvest Booth won the prize for being the most original and her room placed first for selling some $300 worth of articles.

B.B.BARGAIN BY BOBBY BOWDON

"Let's hurry up with that fur coat."

THE HOTTEST VALUES EVER!!

4 pc. Oak Bedroom Suites Discounted to only $77.50.
$77.50
Includes: Double Dresser, Framed Mirror, Chest and Bookcase Bed!!

Deluxe '66 model Electric Ranges, Only
$119.95
Four eyes and Full Width Storage Drawer

1966 Custom Deluxe Norge Auto. Washers, Only
$149.95 w/t

Brand New Livingroom Suites this week only
$49.95
Includes Sofa and Matching Chair!!

Brand new All Channel Portable TV's with 19" screen and roll-about stand, Only
$99.95
this week only!!

BOWDON'S
QUALITY FURNITURE
CALERA

Notes and Comments

Now that school has been in session long enough to get it across to the kids that the "three R's" aren't a new singing trio, let's look at a few gems scavenged from examination papers in years past:

The people who followed the Lord were called the twelve oppossums . . . A virgin forest is a forest in which the hand of man has never set foot . . . In the spring the salmon swim upstream to spoon . . . Iron was discovered because someone smelt it . . .

It's surprising how many grown-ups don't know the right answers either. The right answer to all your needs for Children's book, paper-backs and magazines is FALCON BOOK STORE . . . 340 Main St. . . . Montevallo . . . where you'll exercise the greatest wisdom in any selection . . . Call 665-2311.

PTA Congress To Meet Nov. 10th

Parents, teachers and other leaders in the education field will gather on the Alabama College campus Wednesday, November 10, for the fifth district meeting of the Alabama Congress of Parents and Teachers.

Mrs. S. P. Phelps, fifth district director from Birmingham, said some 150 representatives from seven counties are expected for the day-long session.

Morning activities will be held in AC's new Student Center, with a combined registration-coffee period scheduled to open at 9:15 a.m. The first session, set for 10:00 a.m. in the center's audio-visual room, will include an invocation by Mrs. Edwin Griffith, Birmingham, secretary of the state parent-teacher congress, a welcome to the Montevallo campus by AC Dean John B. Walters, and a movie film entitled "America The Beautiful."

Other features of the morning program will be an address by state congress president Mrs. John R. Lathram, and remarks by Mrs. Marvin Whitley, Mobile, first vice president and director of extension for the organization.

Highlighting the initial session will be a panel discussion of the topic "Who's Pressuring Johnny —Home or School?" Moderator will be Kermit Mathison, director of admissions and records at the host institution.

Panelists will be Rev. Charles L. Frederick, First Methodist Church Minister, Bessemer; Mrs. Robert Rose, president of the Jefferson County Council, Birmingham; Mrs. Charles Vines, principal of Shades Cahaba Elementary School in Homewood; and Hugh H. Williamson, superintendent of schools in St. Clair County.

Luncheon is scheduled for 12:30 p.m., to be followed by a final session. Both will be held in Main Hall.

Fall Festival Held At Helena School

Saturday, October 30 was an exciting time for children and adults as the Helena PTA sponsored a Fall Festival in the school auditorium. Mrs. Charles Penhale, president of the PTA, reported that this was one of the best Fall Festivals that our school has had in many years. The November PTA meeting will be held on Thursday night November 11. This will be a pot luck supper.

Mr. S. V. Bice, principal of Helena Jr. High School, announced that the total enrollment is higher this year than it was in the previous year. This year our new teachers are: Fourth grade, Mrs. Ann Abdomy who has taught in schools in Virginia before coming to Shelby County. Her husband attends Cumberland Law School in Birmingham. Fifth grade, Mrs. Elizabeth Stowe who taught in Chattanooga public schools last year. Mrs. Stowe's husband is employed by Plantation Pipe Line. Sixth grade, Mr. Herman Peters who has taught in Shelby County Schools for several years before joining the Helena faculty.

MISS EFFIE KELLEY HONORED AT BANQUET

Recently at the Vestavia Country Club in Birmingham, Alabama, Miss Effie Kelley was the honorary guest at a banquet attended by some more than fifty people. This occasion was a tribute to Miss Kelley who is retiring as Office Secretary of the Board of Education in the North Alabama Methodist Church. Miss Kelley has held this position since 1927.

Dr. Charles Ferrell, the new Executive Secretary of the Board of Education, and the Reverend Herschel Hamner, Editor of The Methodist Christian Advocate, presided. Miss Kelley was presented a Book of Letters by the Reverend Herschel Hamner, and she was presented a watch and check from Dr. Charles Ferrell.

Miss Kelley will officially retire the First of November and she will then return to her home in Alexander City, Alabama, to live with her sister, Miss Clara Kelley, who recently retired from the Red Cross in Atlanta, Georgia. Miss Effie Kelley is a graduate of Athens College and has been a member of First Methodist Church in Birmingham. She has been serving the Youth and Adults of North Alabama for many, many years in the Area of films and on the Camp Commission in addition to her position with The Methodist Board of Education.

SURPLUS FOOD

Commodity food distribution schedule for November.

Columbiana-Chelsea, Nov. 8

Alabaster-Helena, Nov. 9

Harpersville - Wilsonville Nov. 10

Calera-Wilton, Nov. 11

All distributions are made from the Columbiana warehouse from 8:00 a.m. to 12:00 Noon.

Cecil Davis
Co. Commodity Supervisor

If muffins get done a little ahead of the rest of the meal, loosen them, tip them slightly in the pan, and keep them in the warm oven.

For an unusual taste in salad dressings, mash one banana into a cup of mayonnaise.

Pour hot water over the garlic bud and you'll find the tight skin comes off easily.

The U.S. is the world's largest exporter of agricultural products.

Governor Calls For Support Of Reserve Forces

Governor George C. Wallace today called on business and civic leaders to lend their support to the Selected Reserve Forces (SRF) Program which affects 4,439 Alabamians in the Army National Guard and Reserve.

Noting the increased training time which will be required under the plan, the Governor asked employees to make adjustments in work schedules where possible so that the part-time soldiers can meet new training schedules.

The accelerated training which starts this month will call for 50% more drills for the 26 guard and 4 reserve units scattered throughout the state. Generally, this will be covered in two weekend assemblies per month.

"We are proud that Alabama is among the top ten states in numbers of men named to the Force. It speaks well for our reputation in national defense. The individuals will be making additional sacrifices of their time, and I hope that business men will join in and support it in every way," the governor said.

The selected reserve force plan, announced last month by Secretary of Defense Robert McNamara, consists of 150,000 guardsmen and reservists selected from every state. Unit training, equipment and personnel will be brought up to wartime level so that any outfit can be sent into combat within minimum time if needed.

The target date for full readiness is June 30, 1966, meaning that the units will take annual two-week field training earlier than usual next year.

Major General Alfred C. Harrison, Alabama Adjutant General, said that there is no reason to assume that these units will be called to active duty as soon as they reach the intended readiness level.

"The idea of upgrading the guard and reserve has long been an objective of the Defense Department and would have been accomplished by the proposed merger had it come off. This move could be construed as a step in that direction," said General Harrison.

MUFFLERS
AND PIPES
HEADQUARTERS

We have added Brake Turning, Lathe and Machine Shop to our other operations to give our customers a more complete service.

WHOLESALE AND RETAIL

SEE US FOR ALL YOUR AUTO PARTS NEEDS
BIG SAVINGS ON ALL QUALITY LINES

CALERA AUTO PARTS

Phone 668-2557
Home Owned — Home Operated
Located ½ Block West of City Hall — Calera, Alabama
NORMAN CRAIG, Owner and Operator

New McCulloch Mac 10 series makes all other lightweights out of date and up to 25% overweight

MAC-1-10, world's lightest direct drive chain saw...10½ lbs.* MAC 2-10, world's lightest automatic oiling chain saw...10¾ lbs.* with all the features of the big timber McCullochs including reborable cast-iron cylinder.

*Engine weight only, dry, less bar and chain.

MAC 1-10 10½ lbs.

MAC 2-10 10¾ lbs. self oiling

They're Here Now

Akers Chain Saw
Columbiana, Ala.

ALABASTER LOAN

CAN BE A
GREAT FRIEND —

When You Need Money For Auto Tags and Taxes

ALABAMA
58 - 100
19 Heart of Dixie 66

We Make Loans For Other Purposes Too.

ALABASTER LOAN & FINANCE CO., INC.

W. L. Swindall, Manager Phone 663-3158
Located in Old Bank Building — Alabaster, Alabama
(6 Doors North of Nash Rexall Drug Store)

DAIRY HERD — DAIRY EQUIPMENT
FARM EQUIPMENT
of the late Mr. W. C. Butler will be sold at

PUBLIC AUCTION
VINCENT, ALABAMA

10:30 A.M. — Saturday, November 13, 1965

AUCTION WILL INCLUDE 175 Head of Top Holsteins and Jerseys with many recently fresh Cows and a lot of Heavy Springing Cows & Heifers. BANGS AND TB FREE WITH NEW TESTS Oct. 26 Vaccinated

EQUIPMENT AUCTION INCLUDES 800 Gal. DeLaval Bulk Tank, DeLaval Pipeline with plastic pipes and five milkers, a Surge Milking Machine, Like-New Manure Spreader, John Deere Easy Flow, Lime Spreader Truck and Many Other Useful Things.

Tom McCord, Sale Mgr.
825 Pork Ave.
Montgomery, Ala.

W. C. Butler, Estate, owner
Mrs. W. C. Butler, Amnx.
Ph. 884-2219, Vincent, Ala.

naturally you want a GREAT ONE ...try one of the LATE ONES

at McDow's OK lot

1965 CHEVROLET
4 Door Impala, Air Conditioned, Power Steering, Power Brakes, 327 Engine, New Car Warranty

shop the no. 1 lot 1965's

your no. 1 place to buy 1964's

1965 CHEVROLET
4 Door Impala, Standard Shift, Radio, Heater, New Car Warranty

1964 CHEVROLET
4 Door Hard Top, Overdrive, Radio, Heater, Extra Clean

McDOW MOTOR COMPANY
Columbiana, Alabama Phone 694-2061

COMING SOON
BETTER THAN EVER
ANNUAL
JOHN DEERE DAY SHOW
Watch For Details And Plan To Be On Hand
For Big News At
MOONEY TRACTOR CO.
Phone 694-7766 Wilsonville, Alabama

Shelby County Football

By William Rasco

Vincent fell victim to the Wildcats as they roared to their 42nd straight game without a defeat. The Wildcats struck fast and lead 21-0 at the end of one quarter. Shelby kicked off and Vincent fumbled on the 34 yard line with the Wildcats recovering. On the first play Wayne Butler raced 34 yards to score and Chuck Walton added the PAT for a 7-0 score.

Shelby kicked off again and held Vincent for downs. The Yellow Jackets kicked on fourth down and got off a back kick with the Wildcats taking over on the 30. Terry Falkner passed to End Larry Brasher for the score, PAT by Walton good 14-0. Late in the first quarter after a sustained drive Falkner carried it in from the two and again Walton added the PAT 21-0.

In the second quarter Wayne Butler rambled 36 yards for his second touchdown and Walton booted the PAT for a 28-0 lead.

With five seconds remaining in the second quarter Chuck Walton kicked his third field goal of the year 24 yards for a 31-0 half time lead.

The Wildcats failed to score in the second half and Vincent hit paydirt with 49 seconds remaining for a final 31-6 score.

Calera spoiled Montevallo homecoming by coming from behind three times to win 25-20.

Montevallo scored in the first quarter when Doug Jones went in from 6 yards out to lead 6-0. Montevallo kicked to Calera's 10 yard line where Danny Loftin took it in and traveled 90 yards to pay dirt and tied the score at 6-6. Ed Simpson scored Montevallo's second TD from 2 yards out and kicked the PAT to lead 13-6 after one quarter.

In the second quarter Dee Franks went the final 12 yards of a 72 yard drive to cut the score to 13-12. Late in the quarter Loftin intercepted a Montevallo pass on the Calera 24 yard line. After a sustained drive Loftin carried in from the one and Donny Hall kicked the PAT to lead 19-13 at half.

In the third quarter Montevallo added another score when Mike Pickett carried four yards to pay dirt and Simpson added the PAT to go ahead 20-19.

The Eagles wrapped the scoring up and the ballgame in the final period with Mike Coshatt passing to Gary Stringfield for the touchdown and a final 25-20 score.

Thompson warmed up for county rival Vincent this week by turning back Holtville 26-0. This game could determine the second place in the county standings. A Thompson victory would clinch it for them and a Vincent win would assure them of a tie.

LAST WEEK'S SCORES

Shelby Co. 31, Vincent 6
Calera 25, Montevallo 20
Thompson 26, Holtville 0
Jemison 26, Goodwater 0
Clanton 38, Prattville 13

THIS WEEK'S SCHEDULE

Vincent at Thompson
Shelby Co. at Mortimer Jordan
Calera at Maplesville
Montevallo at B. B. Comer

STANDINGS

	County	All Games
Shelby Co.	3-0	8-0
Thompson	2-1	4-3
Calera	1-2	5-2-1
Vincent	1-2	4-3
Montevallo	1-3	3-4-1

PREDICTIONS

Thompson 19, Vincent 12
Shelby Co. 24, Mortimer Jordan 6
Calera 19, Maplesville 7
B. B. Comer 20, Montevallo 7
Record 22-7

More than 50,000 chemical preparations are currently registered with the federal government for sale to farmers.

Scars on the trunks of trees and shrubbery can cause death to the plants.

Shelby High Roars Past Vincent

Perry Smith, Shelby's halfback, being stopped by Vincent's Abercrombie after a short gain in the Wildcats 31-6 victory over the Yellow Jackets.

By Randy Fowler

Friday night the Vincent Yellowjackets journeyed to Columbiana to take on the Shelby County Wildcats. Despite the cold the night was perfect and spirits ran high on both sides.

Vincent received the opening kickoff and returned to their own 34 yardline when the Yellowjacket ballcarrier was hit hard causing a fumble which the Wildcats recovered. On the next play halfback Wayne Butler scampered 34 yards for the first Wildcat score. Chuck Walton's kick was good.

Five plays later quarterback Terry Falkner hit end Larry Brasher with a 30 yard touchdown pass. Walton again converted and the Wildcats were out in front 14-0.

The next time the Wildcats got the ball they were on Vincent's 44 yard line. Eight plays later Falkner sneaked over from the one for another Wildcat tally. Once again Walton's kick was true. The score was 21-0.

Early in the second quarter Butler raced 35 yards into the end zone. Walton's kick was straight and true. The Wildcat's were then way out front 28-0.

With five seconds left in the half Shelby recovered a Yellowjacket fumble at Vincent's 16 yardline. Having time for just one play Chuck Walton kicked a 33-yard field goal with just one second remaining in the first half. At halftime the score stood at 31-0.

Late in the fourth quarter Vincent quarterback Earl Green went over from the one to put Vincent on the scoreboard. The extra point was missed. Two minutes later the game ended and Shelby was on top 31-6.

In the statistics Shelby County gained 230 yards on 7 first downs while Vincent gained 206 yards with 10 first downs.

Defensive standouts for Shelby County were George Holcombe, Kenneth Wilder, John Farris and the two Larry Brashers. Outstanding on offense were Wayne Butler and Terry Falkner.

Starring for Vincent were Earl Green and Gerald Crocker.

CARD OF THANKS

We would like to express our appreciation to our many friends for their many acts of kindness shown us during Mrs. Coleman's confinement, due to our new baby daughter, Debbie Carol, born Oct. 14th at Shelby Memorial. Thanks for the gifts, visits, cards. Special thanks to the Gordon Williams family and Pat's Cafe for the delicious food.

The J. A. Coleman Family

Three out of every 10 jobs in private employment are related to agriculture.

With each 100 pounds of cotton fiber, the cotton plants yield approximately 180 pounds of cottonseed.

Calera Squeezes By Montevallo 25 - 20

By Susie DeMent

So determined to ruin the Homecoming celebration, the Calera Eagles fought from behind three times to come out on top 25-20, against the Bulldogs last Friday night at Montevallo.

The Eagles finally put the game on ice in the fourth period when Mike Coshatt passed to Gary Stringfield in the end zone. That score came just seven plays after Montevallo had come from behind to take a 20-19 lead in the final play of the third period. Coshatt's pass, his second of the game, climaxed an 8-play, 69-yard drive.

For the first touchdown the Bulldogs took 10 plays after Danny Bearden recovered a fumble that the Eagles dropped on their own 45. Doug Jones scored from the eight.

Danny Loftin returned the ensuing kickoff 90 yards to start the game all over again with the score at 6-6, after both teams missed the extra point attempts.

Eager to get going again, the Eagles tried an on-side kick. But David Smitherman gathered it in and looked as if he were going all the way as he returned it 29 yards to set the Bulldogs in action on Calera's 26.

Ed Simpson, quarterback, went over from the one, then kicked the extra point to put his team ahead again 13-6.

An out-of-bounds kickoff then gave Calera good field position on their own 40, and a penalty against the Bulldogs moved the Eagles 15 more yards closer to touchdown territory. Then Loftin, Cost, and Dee Franks took turns; and in 9 plays had six more points. Loftin, who averaged 8.4 for the night in 16 tries, went the last yard. Again the PAT try failed, and the Bulldogs held a 13-12 margin.

With 2:15 left in the half, Franks, who covered 103 yards for the night, scored from the 10. Donnie Hall kicked the extra point for Calera's 19-13 halftime lead.

The third quarter belonged to the Bulldogs except for three plays. The Eagles had taken a punt on their 41 and moved to Montevallo's 49 when Franks fumbled and Smitherman claimed the ball for Montevallo.

Simpson, Alan Barclay, and Mike Pickett grounded out the 41 yards, with Pickett carrying it over from the four. Simpson's kick put the Bulldogs ahead a third time, 20-19.

Again the Eagles rose to the occasion. Starting from their 31, Loftin, Franks, and Cost marched to the 18, then Coshatt passed to Stringfield for the winning TD. Tommy Baker blocked the extra point attempt to leave the final score 25-20.

	Calera	M'vallo
First Downs	15	13
Net rushing	344	171
Net passing	18	24
Total offense	362	195
Passes completed	1-2	3-10
Fumbles lost	3	0
Punts	1-22	2-28.7
Penalties	4-30	3-35

R. C. A. COLOR T. V.
WIDE SELECTION OF '66
2 — '65's AT REAL BARGAINS
BIRD SUPPLY CO.
WE SELL BETTER FOR LESS
WE SERVICE WHAT WE SELL
Calera, Alabama 668-2161

WE ARE Qualified To Serve You
Columbiana Drug Co.
Columbiana, Ala.

Good Sportsmanship Is More Important Than The Score
Good Luck Athletes
Mooney Furn. Co.
Wilsonville, Ala.
694-7766

SHOP FALKNER'S
★ Latest Styles
★ Brand Name's
★ Fall & Winter Sports Wear
★ Top Quality at Low Prices

Edwards Big Saver
Home of S & H GREEN STAMPS
CARL E. EDWARDS, Owner
Calera, Alabama

ENRICHED 7 WAYS

'66 Chevrolet Impala Sport Coupe—with crisp-lined new Body by Fisher

1. NEW TURBO-JET V8's. Three versions of this remarkably efficient engine are available, with ratings of 325 hp, 390 hp and 425 hp. 2. RICHER NEW INTERIORS. They're impressive even by Impala standards. And the fine hand of Body by Fisher craftsmanship is very much in evidence. 3. CRISP NEW STYLING. More elegant from V-shaped grille to new wrap-around taillights. 4. A JET-SMOOTHER RIDE. Refinements in body, frame and suspension (including Full Coil springs tailored to each body style) make the ride even gentler. 5. RACY SUPER SPORT MODELS. Pick an Impala SS Coupe or Convertible, complete with new Stratobucket front seats and eye-catching console. 6. NEW SAFETY FEATURES. They include windshield washer, two-speed electric wipers, rear seat belts and backup lights—all standard on every '66 Chevrolet. 7. OVER 200 CUSTOM FEATURES. You can have a field day ordering luxuries like FM stereo radio. Want to raise your standard of living it up? Your Chevrolet dealer's the man to see.

CHEVROLET
Chevrolet's Jet-smoother '66 IMPALA
See the new '66 Chevrolet, Chevelle, Chevy II, Corvair & Corvette at your Chevrolet dealer's

01 1829

Authorized Chevrolet Dealer In Columbiana
McDOW MOTOR COMPANY
COLUMBIANA, ALABAMA

Montevallo
CARL CANNON CHEVROLET
MONTEVALLO, ALABAMA

This Week's Most Outstanding Players

LINEMAN OF THE WEEK

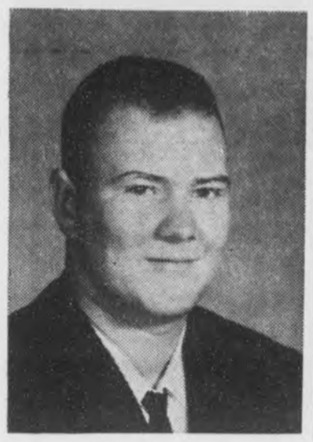

Johnny Farris

Johnny Farris, 235 pound defensive guard of Shelby County Wildcats, played a major role in stopping the Vincent Yellow Jackets running game as he kept the middle of the line bottled up all night.

BACK OF THE WEEK

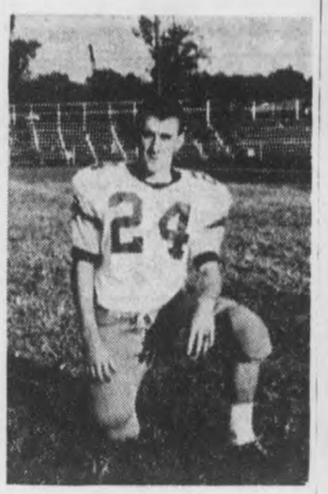

Danny Loftin

Danny Loftin of the Calera Eagles helped his team to a 25-20 victory over Montevallo. Danny scored on a 90 yard kickoff return and on a one yard run after he had intercepted a Montevallo pass.

Bruce Nichols

Bruce Nichols, Calera's guard, played another fine game for the Eagles as his team defeated Montevallo. The blocking of Bruce and his defensive play was felt by the Bulldogs all night.

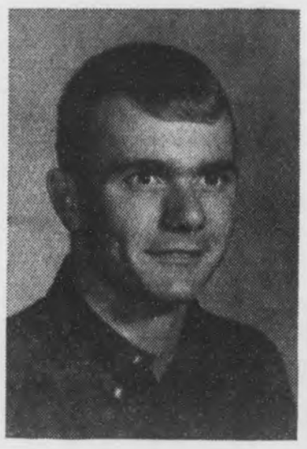

Wayne Butler

Wayne Butler, Shelby County Halfback, led the Wildcats in their win over Vincent 31-6 by scoring two touchdowns on runs of 36 and 34 yards.

Montevallo Cheerleaders

Montevallo High School Cheerleaders: Cheryl Blackmon, 2 years, Senior; Linda Byrd, 1 year, Junior; Jayne Lucas, 3 years, Senior, Head; Peggi Maher, 1 year, Senior; Pam Pickett, 1 year, Junior; Dolores Smith, 3 years, Senior. Went to Clinics: 1964, Ole Miss, Oxford, Mississippi; 1965, Tulane, New Orleans, Lousiana. Sponsor: Mrs. Anne Kelly

Shelby 'B' Team Defeats Vincent B's

Mike Liveoak waiting for a pass from quarterback Dwight Eggler in Shelby "B"'s win over Vincent 20-0.

Led by Quarterback Dwight Eggler the Shelby County "B" Team turned back Vincent "B" team 20-0. Eggler scored the first touchdown when he returned a punt 60 yards early in the second quarter. Minutes before the first half ended Eggler again scored going in from the two yard line. He scored the extra point and at half time lead 13-0.

The Wildcats hit paydirt again in the second half when Eggler passed to Bennie Morris for a 65 yard touchdown. The extra point was good for a final 20-0 score.

IN SERVICE

San Antonio, Tex. — Airman Stanley L. Howton, son of Mr. and Mrs. Stanley E. Howton of Rt. 1, Helena, Ala., has been selected for training at Sheppard AFB, Tex., as an Air Force electrician.

The airman, who attended Thompson High School, Siluria, Ala., recently completed basic training at Lackland AFB, Tex.

NOTICE OF FORECLOSURE SALE

Default having been made in the payment of the indebtedness secured by that certain mortgage dated the 22nd day of April, 1969, executed by W. W. Lewis Enterprises, Inc., a corporation, to City Federal Savings & Loan Association, which said mortgage is recorded in the office of the Judge of Probate of Shelby County, Alabama, in Volume 265, Page 539, Record of Mortgages, and said mortgage now being in default and subject to foreclosure the undersigned has elected to declare the entire indebtedness secured by said mortgage to be due and payable as provided by said mortgage, and notice is hereby given that pursuant to law and the power of sale contained in said mortgage, the undersigned will sell at public outcry to the highest bidder for cash, in front of the main entrance of the Shelby County Courthouse in Columbiana, Shelby County, Alabama, during the legal hours of sale of the 29th day of November, 1965, the following described real estate situated in Shelby County, Alabama, to-wit:

Tract of land in NW¼ of NW¼ of Section 27, Township 19, Range 1 East, described as: Begin at the Northeast corner of said forty and run South along east line of said forty acres 160 feet more or less to South RW line of Florida Short Route Highway; thence along same West 191 feet to point of beginning of lot herein described; thence continue West along said right of way line 50 feet to NE corner of Cobb lot; thence South along East line of Cobb lot 210 feet; thence East and parallel with RW line of Highway 50 feet; thence North and parallel with East line of Cobb lot 210 feet to point of beginning.

City Federal Savings & Loan Association,
Mortgagee

Lange, Simpson, Robinson & Somerville, Attorneys for Mortgagee

11/4,11,18/1965

Farmers and small woodland owners control 59 per cent of the nation's commercial forests; three out of four forest owners are farmers.

Trade And Save In Shelby County

FARM LOANS

If you need money to pay your debts — buy more land — buy tractor, farm tools — Refrigerators — Stoves — To improve your buildings — to build poultry houses

SEE A. S. MIREE, MANAGER

FEDERAL LAND BANK ASSOCIATION

618 North, 22nd Street, Birmingham, Alabama OR Wales W. Wallace Jr.'s Office, Columbiana, Alabama

WESTERN AUTO ASSOCIATE STORE

WE HAVE a Complete Line of Sporting Goods

WESTERN AUTO ASSOC. STORE

Columbiana, Alabama 694-7590

Shop us for brand name Appliances For Your Home

Smith & Franks Supply Co.

Columbiana, Alabama

Trained To Fill Your Doctors Prescription

DAVIS DRUG

Columbiana, Alabama

Call 694-7103

SERVING SHELBY COUNTY with top Quality Products

SHOP US FOR QUALITY MEATS & GROCERIES AT LOW LOW PRICES

RASCO'S SUPER SAVER

Columbiana, Alabama 694-2351

LIME SPREADING

$6.00 Per Ton

Government Purchase Orders Honored

- BIG BOY FERTILIZER
- AMMO-NITE Prilled Ammonium Nitrate
- AMMO-NITE Nitrogen Solutions
- PESTICIDES - HERBICIDES
- SEEDS
- SOIL TESTING

We Have Solution Application Fertilizer Spreaders FOR RENT

CUSTOM APPLICATIONS — PLANT-TO-FIELD SERVICE — FREE ESTIMATES

ESCAMBIA CHEMICAL CORP.

Wilsonville, Alabama

Phone 694-7801 Reed Smith, Mgr.,

For Top Notch Services And Quality Parts See JOHN FARR At

FARR'S AUTO PARTS AND GARAGE

Columbiana, Alabama 694-9401

SEE McDOW

For Sales & Services

New & Used Cars

McDOW MOTOR CO.

Columbiana, Alabama 694-2061

WANT ADS!

USE THIS COLUMN TO BUY, SWAP, SELL OR TO ADVERTISE FOR THINGS YOU NEED

Only 75c for 25 words or less and 3c per word for each word in excess of the first 25

SHRUBBERY FOR SALE — Shrubbery for sale in containers ready for planting anytime of the year. Call 694-7269 or visit R. L. Hollis Nursery in the Fourmile Community. 9/13tf

GENERAL HOUSE REPAIR — Large or small. Free Estimates. R. L. HOLLIS, 694-7269, Route 1, Wilsonville, Ala. 12/60tf

Pressure Creosoted
POSTS — POLES — LUMBER
Extra Long Life For Fences
Barns, Docks, Boat Houses.
SEAMAN TIMBER CO
Montevallo, Ala.
Phone 665-7279
7/25tf

WELLS DRILLED — Well drilling (pumps). Slate $2.00 and up; sandrock, lime, slightly higher Jack Hartsfield, Chelsea 474-5337 J. E. Bearden, Birmingham, 879-7883 tf

WANTED — Electrical work. Install power paks, repair stoves, hot water heaters, dryers, air conditioners. James M. Hall. Phone 694-7324, Wilsonville 2/4tf

SALES AND SERVICE — John Deers Industrial and Agricultural Tractor and Equipment. Mooney Tractor Co., Wilsonville, Alabama Phone 694-7766 4/2tf

Destemper - Hepatitis
Vaccine
For Pups and Dogs
$1.89
DAVIS DRUG CO
Hdq. Vet Supplies

ATTRACTIVE POSITION — For intelligent man or woman over 25. Must have good personality and appearance with opportunity for advancement. Write box 1057 Clanton, Alabama for interview. 10/21,28ch

FOR SALE — Fungo Hollow, Modern 3 bedroom home, 2 acre lot, 300 ft on paved Highway, Combination brick, Forced sale, owner transferred. Price $11,500.00 H. A. Rubin Realty Co., Alabaster, Ala., 663-3761 — 663-7400

WESTERN BOOTS, Work Boots, Work Shoes, Rubber Boots for all occasions. Alabama's largest dealer. Priced to sell. Dixie Cloth Barn, Pelham, 663-7204 10/28tf

WANTED — Experienced Waitresses. No Splitshifts. Good working conditions. Dairy Bar Drive-In Columbiana, Ala. 1t

Echols Kingtex
Rids — Roaches, Ants
and Mice 75c
DAVIS DRUG CO.
Columbiana, Ala.

Nice Young Dog
Needs Little Boy
To Play With
Also Have 4 Kittens
ALL FREE
Nights 694-7612

LADIES DRESS SHOP
AVAILABLE HERE
LOW INVESTMENT
FOR FIXTURES ONLY
all you buy is the fixtures . . . constant supply of $10,000.00 to $15,000.00 beautiful mdse. (dresses, sportswear, hats, bags, shoes, lingerie, etc.) at no cost to you at all . . . will help train and supervise till you know how . . . backed by million dollar company . . .
896-3191 or 896-4106
Mr. Earl Langley
P. O. Box 75
Camp Hill, Alabama
10/21,28/65 11/4/65

CALERA
CALL 668-7941
COLLECT 668-2321

1965 CHEVROLET 2 Dr. Hardtop with st. shift and Mustang with automatic. Either one at $2395. Calera 668-7021

FOR THE BEST HOUSING AND FURNITURE buy in the world—paying just like rent see us and save. Talladega Trailer Sales, East Battle Street, Talladega, Alabama. 10/28tf

½ ACRE LOTS, RIVERVIEW SUBDIVISION. Two miles south of Wilsonville. Secluded and quiet with police and fire protection from Wilsonville. If you would like to be near the river this would make a good permanent home. Lots are staked out and priced for inspection. Some lots will have view of the river, some a view of the mountains, and some are beautifully wooded. Lots are now modestly priced from $500 to $1300, with 10% discount for cash and an additional 10% for the purchase of more than one lot.

1 ACRE and most attractive brick home near Wilsonville on Road 61. Wood-paneled den with lovely fireplace and sliding glass doors out onto patio. Wood-paneled kitchen adjoins den. Double carport. Good garden spot. 3 large bedrooms, 1½ ceramic baths. City water. Police and fire protection from Wilsonville. $16,500. No. 61-1.

40 ACRES. Just within City limits of Columbiana at junction of new By-Pass and Hwy. 25 to Wilsonville. A lovely piece of property with some flat and rolling land, mountains, ravines, springs, a nice lake site, and city water. $10,000. No. 25-9.

80 ACRES. 5 miles East from down-town Columbiana. Over 1000 feet of frontage on both sides of new paved road. Level on one side and rolls up onto a mountain on the other. A number of nice building sites. If you would like to move out, you should drive out and take a look at this. The property lines are all marked. Watch for our sign on Hwy. 25 just beyond the High School. $7,250. No. 25-6

WANTED — Farm Land
Would you like $100 to $200 a month for the next five or ten years? Let us turn that unused land of yours into a fine monthly income for you.

We have buyers asking for from 10 acres to 400 acres. We particularly need farms or open land with streams or ponds.

If you want to sell all your land or part of your land, call me person to person collect after 7:00 p.m. at Birmingham 822-5052

KATHRYN PURDY
PURDY REAL ESTATE COMPANY
Columbiana, 694-6116
Birmingham, 822-5052
10/21,28 11/4ch

YOUR "ROAD TO SUCCESS" DO you have an AVON Representative calling on you regularly? If you don't perhaps it is an open territory which could offer you an excellent earning opportunity. Start now for big Christmas profits. No experience necessary. Part time. Write Wilma McAfee, P. O. Box 658, Clanton, Ala. 10/28 11/4,11,18,25ch

WELLS DRILLED
The Fast Air Rotary Way
Water Guarantee
PUMPS — FILTERS
NO DOWN PAYMENT
Graves Drilling Co.
Ph. 245-4213
Sylacauga, Ala.
MRS. LEON BAKER, JR.
694-7525, Columbiana, Ala.

Beauty for the asking
BY SUE LAYTON
Beauty Consultant
MERLE NORMAN COSMETICS STUDIO
107½ Main St., Montevallo, Ala

CHRISTMAS CARDS — Get your Christmas Cards early. Come by and see my selections. Will order to suit you. Also have all occasion cards, wall towel calendars, Christmas and all occasion napkins. Call Miss Isa Bell Taylor, 668-6151 10/28 11/4,11,18pd

HORSE SHOEING — Horse shoeing, trimming and footwork of all kinds. Contact: Joe Wilson, Box 2560 AC, Montevallo, Ala. for more information. 10/28 11/4pd

FOR SALE — Volkswagen Convertible, Good condition $695.00. See Dr. Ticen, Columbiana, 694-7540 1tpd

WANT TO RENT — 3 BR House in or near Columbiana, Ala. Call 694-7862

NOTICE — Little Margie's Beauty Shop Open 8 a.m. and will remain open until 9:30 p.m. This will be convenient for working women. Reasonable prices. Your business will be appreciated. Call for appointment 3-7491. Located off Hiway 31, Keystone, Ala. 11/4,11,18,25pd

MOTHERS, Alabaster, Montevallo and Calera. Do you need someone to baby sit while you work? If so call 668-2141 for dependable child care. 1tpd

The Hottest Values Ever at Bowdon's Economy, Calera. 14 cu. ft. Frigidaire 2 dr. auto. def. Ref. only $219.95 w/t; 3 rooms of furniture for only $199.88. Includes Living room suite, bedroom suite and dinette suite.

BEAUREGARD IS LOST! Brown half collie, half shepherd, medium size dog; has mournful bark. He belongs to Jim — we need him—the Argos. Reward — 663-3545 11/4,11pd

HAY FOR SALE — I can deliver — will trade hay for corn or cattle. Angus and Hereford Bulls, stocker calves and stock cows for sale; also fat calves for freezer. Need your cattle hauled? Call Ralph Robinson, Rt. 2, Wilsonville, phone 694-7030 1tch

HOUSE FOR RENT — 5 Rooms and bath, car port, hot and cold water, oil floor furnace. On blacktop road and school bus route from Wilsonville. Call 694-7216 1tpd

HOUSE FOR RENT — 4 Rooms and bath, hot and cold water, oil floor furnace, on black top road and school bus route 2 miles from Wilsonville. Call 694-7216 1tpd

FOR SALE — 6 Room House on Chelsea - Columbiana Highway, 5 acres, cedar shakes, built-in hotpoint kitchen, paneled den. If interested call 694-7644 1tpd

FOR RENT — Furnished Apartment; bed room, living room, kitchenette, bath, utilities, car port, private entrance. Phone 663-3616 Mrs. E. M. Mullen, Siluria, Rt. 1tch

FOR SALE — House Trailer 10' x 45' Elcar — Heating Air Cond. Auto washer, 2 bed rooms, 1 bath. A bargain. Call Alabaster 663-7502 or 663-2651 11/4,11p

Bookmobile Schedule

Monday, Nov. 8

Wallace Home - Dunnavant Road 8:55; Dunnavant - Bowdoin's Store 9:20; Vandiver - Watson's Store 9:50; Vandiver School 10:10 Hollis Home 10:45; Sterrett - McGuire's Store 11:10; Sterrett School 11:40; Justice Home 12:40; Snyder Home 12:50; C. H. Evans Home 1:00; Vincent Negro Apartments 1:20; Vincent Public Library 1:40; W. A. Jones Elem. School 2:10; Harpersville Apartments 3:00

Tuesday, November 9

Montevallo Elementary School 8:45; Eddings Kindergarten 12:15; Woolley Home - Wilton 12:40; Sanderson Home 1:10; Hubbard Home 1:25; Battle Home 1:55; George Harrison Home 2:10; Aldrich 2:30; Montevallo Public Library 3:00

Wednesday, November 10

Chelsea School 8:30; Sewell Hill 12:15; Culberson Home 12:40; Wallace Grocery 1:10; Strother's Store 1:35; Moore Home 2:00; Westover Post Office 2:20

Thursday, November 11

Alabaster Garden Apartments 8:30; Griffin Home 8:45; Brantleyville 9:05; Maylene Post Office 9:40; Cardwell Grocery 9:55; Maylene School 10:10; Dogwood School 11:05; Mayberry School 12:00; Terrill's Grocery 1:05

Friday, Nov. 12

Headquarters - Columbiana

Farm real estate taxes totaled $1.6 billion in 1964.

CARD OF THANKS

We desire to express our gratitude and deep appreciation to the people of Four Mile and surrounding communities for their assistance and help when fire destroyed our Chicken House. We especially thank the Columbiana and Wilsonville Fire Department for their timely aid.

Mr. and Mrs. Bruce Whitten

FOR SALE — Used Reconditioned piano for sale. Call 694-6014, Columbiana

1962 VALIANT Station Wagon, automatic, one owner $895.00. Calera 668-7021

FOR SALE — One Business Lot, One Lot and Business Bldg. Call 663-3731, Alabaster, Ala. 11/4,11ch

FOR SALE — One Utility Trailer $20. One automatic shotgun, Remington, 20 guage, improved cylinder. Like new, $80. Call Otha Cagle, 694-6122, Columbiana, Ala. 1tch

HELP WANTED — Wanted at once — Rawleigh dealer in N. Shelby Co. or SE St. Clair Co. See Garvin Raines, Rt. 1 Box 244 or write Rawleigh AL K 260 3 Memphis, Tenn. 11/4,18 12/2,16pd

FIREWOOD FOR SALE — Call Robert Bright, 668-2439, Calera, Ala. Also Brick-laying and block-laying. 11/4,11,18,25pd

CALL US FOR FREE ESTIMATE on Kitchen cabinets or house wiring. We also service refrigerators, freezers, washers, dryers, ranges, etc. Hand Appliance & Cabinet Service. Siluria 663-7590 11/4,11,18,25 12/2,9,16,23pd

BIB BIG DISCOUNTS at Bowdoin't Economy, Calera!! AM-FM Radio and Stereo combinations with 4 speakers discounted to a low low $129.95! These sets have a solid walnut cabinet and auto. record changer, with diamond needle!! Also brand new full size double bed innerspring mattresses or box springs now only $19.95

CATTLE HAULING

We haul your cattle to your market. You name it, we haul it. One or more. Call Wayne Archer, 694-7625

11/4,11,18,25pd

FOR RENT

Fully equipped Grocery Store, with nice 3 room apartment and bath attached. Gulf pumps and stock go with rental. This is a money making business. Located at Clover Leaf on Hiways 65 and 31, two miles north of Calera. Owner will be selected. Only middle aged, handicapped, retired or mature couple with good references need apply. Rent is very modest.

Business Phone 663-3761 Home 663-7400 9-5 p.m.

New McCulloch Mac 10 series makes all other lightweights out of date and up to 25% overweight

MAC-1-10, world's lightest direct drive chain saw... 10½ lbs.* MAC 2-10, world's lightest automatic oiling chain saw... 10¾ lbs.* with all the features of the big timber McCullochs including reborable cast-iron cylinder.

*Engine weight only, dry, less bar and chain.

MAC 1-10 10½ lbs.

MAC 2-10 10¾ lbs. self oiling

They're Here Now

Western Auto Store
Alabaster, Ala.

The Pants Store

Leeds, Ala. — Across From The Post Office

Special Sale

Men's And Student's

Fall Pants

4 Pairs For $10

Or $3.00 A Pair

A Great Selection of All Wool, Corduroy, Doe Cord, Cotton and many other Fabrics in a wide assortment of patterns, styles and colors. • Sizes 28 to 42 • Plain Fronts

Men's Dress Pants

2 Pairs For $9

Or $4.95 A Pair

A Grand Selection For Fall Wear! Many Fabrics in a wide assortment of patterns, colors and styles. • Plain or pleated fronts • Sizes 29 to 42 • Free Alterations

Men's Sta-Smooth Pants

"Never Needs Ironing"

Slim Taper or Regular Ivy Cut **$5.95** A Pair

Thanks to the KORATRON Process, these pants keep their Good Looks — Creases in — Wrinkle out — Washing after washing And Never Needs Ironing • Sizes 28 to 42

Fast Free Alterations

Sensational Buy!

Men's And Students

All Wool Suits

$29.95

Choose your winter suits from our eye-taking array of new arrivals! Here are the newest, smartest styles for the season in the most favored fabrics, textures, patterns and colors. Choice of Executive or Collegiate models. • Sizes 34 to 46. • Longs • Regulars

Men's All Wool Sports Coats

$19.95

Quickest way to get the Best Picture of whats new for Fall is to stop in for a look at our wide selection — All wool and wool blends in many patterns and colors. Sizes 34 to 54 • Longs • Regulars • Shorts

Men's All Weather Coats

"With Zip—Out Lining"

$15.95

Water-Repellent Coat with Heavy Weight Pile Lining that Easily zip in or out. Perfect for changeable Alabama weather • Sizes 24 to 46 • Longs • Regulars

Open Every Night Until 9 P. M.

NO. EIGHTEEN

STATE OF ALABAMA A PROCLAMATION BY THE GOVERNOR

WHEREAS, the Legislature of Alabama at the Regular Session 1965 ordered an election to be held by the qualified electors of the State of Alabama upon a certain proposed amendment to the Constitution of Alabama, which said amendment is herein set out, and ordered that the said election be held on the first Tuesday after the expiration of three months from final adjournment of the Regular Session of the Legislature of Alabama of 1965, at which the amendment was proposed; and

WHEREAS, the first Tuesday after the expiration of three months from final adjournment of the Regular Session of the Legislature of Alabama of 1965 will be and occur on Tuesday, November 30, 1965; and

WHEREAS, notice of such election, together with the proposed amendment is required by law and by the provisions of the act submitting the amendment to be given by a proclamation of the Governor to be published in each county in the State of Alabama once a week for four successive weeks next preceding the day appointed for the election:

NOW, THEREFORE, I, George C. Wallace, as Governor of the State of Alabama, do hereby give notice, direct and proclaim that on Tuesday the 30th day of November 1965, an election will be held at the several polling places within the State of Alabama in the manner and form provided by law upon the following proposed amendment to the Constitution of the State of Alabama of 1901:

"Any corporation heretofore or hereafter created in any County of the State having a population of 300,000 according to the last or any subsequent Federal census, for the purpose of establishing, maintaining and operating a civic center in the municipality in which the county seat of such County is situated, shall be authorized, without the necessity of any election, to issue bonds, warrants or other evidence of indebtedness, and to pledge for the payment of the principal and interest due thereon the revenue received, or to be received, by such corporation, and also to pledge for such payment the proceeds derived, or to be derived, from any taxes made payable by the act, or acts, levying such taxes to the said public corporation, any provision of the Constitution of Alabama to the contrary notwithstanding. No securities issued by such corporation shall be considered indebtedness of such County or any municipality therein within the meaning of Sections 224 and 225 of the Constitution of Alabama. The rent or rentals that the County or the said municipality may be obligated to pay under the terms of any lease between the said corporation and the said county or the said municipality shall not be considered in determining whether the County or the municipality has exceeded the debt limitation prescribed for the County or the municipality, as the case may be, by any provision of the Constitution of Alabama."

I further direct and proclaim that notice of this election upon Tuesday the 30th day of November 1965 upon the above set forth amendment to the Constitution of Alabama of 1901, be given by publishing the same once a week for four successive weeks next preceding Tuesday the 30th day of November 1965, in each county in the State of Alabama in a newspaper published in said county.

IN WITNESS WHEREOF, I have hereunto set my hand and have caused the Great Seal of the State of Alabama to be affixed by the Secretary of State at the Capitol in the City of Montgomery on this the 11th day of October 1965.

GEORGE C. WALLACE,
GOVERNOR

ATTEST:
MRS. AGNES BAGGETT
Secretary of State

11/4,11,18,25/1965

NO. FOUR

STATE OF ALABAMA A PROCLAMATION BY THE GOVERNOR

WHEREAS, the Legislature of Alabama at the Regular Session 1965 ordered an election to be held by the qualified electors of the State of Alabama upon a certain proposed amendment to the Constitution of Alabama, which said amendment is herein set out, and ordered that the said election be held on the first Tuesday after the expiration of three months from final adjournment of the Regular Session of the Legislature of Alabama of 1965, at which the amendment was proposed; and

WHEREAS, the first Tuesday after the expiration of three months from final adjournment of the Regular Session of the Legislature of Alabama of 1965 will be and occur on Tuesday, November 30, 1965; and

WHEREAS, notice of such election, together with the proposed amendment is required by law and by the provisions of the act submitting the amendment to be given by a proclamation of the Governor to be published in each county in the State of Alabama once a week for four successive weeks next preceding the day appointed for the election:

NOW, THEREFORE, I, George C. Wallace, as Governor of the State of Alabama, do hereby give notice, direct and proclaim that on Tuesday the 30th day of November 1965, an election will be held at the several polling places within the State of Alabama in the manner and form provided by law upon the following proposed amendment to the Constitution of the State of Alabama of 1901:

"In computing net income for state income tax purposes for the calendar year 1965 and each year thereafter, a resident individual taxpayer shall be allowed to deduct from his gross income the amount of federal income tax paid or accrued within the taxable year. A nonresident individual income taxpayer shall be allowed to deduct only that amount of federal income tax paid or accrued in the taxable year on income received from sources within the State."

I further direct and proclaim that notice of this election upon Tuesday the 30th day of November 1965 upon the above set forth amendment to the Constitution of Alabama of 1901, be given by publishing the same once a week for four successive weeks next preceding Tuesday the 30th day of November 1965, in each county in the State of Alabama in a newspaper published in said county.

IN WITNESS WHEREOF, I have hereunto set my hand and have caused the Great Seal of the State of Alabama to be affixed by the Secretary of State at the Capitol in the City of Montgomery on this the 11th day of October 1965.

GEORGE C. WALLACE,
GOVERNOR

ATTEST:
MRS. AGNES BAGGETT
Secretary of State

11/4,11,18,25/1965

Soil testing is the best method determining the amount of fertilizer to use.

A wet paper towel placed over rown sugar which has been put an airtight can will keep the ugar moist and lump free.

When shoes have had continuous wear, give them a rest and eshen them up by sprinkling a ew moth crystals in them.

NO. SIXTEEN

STATE OF ALABAMA A PROCLAMATION BY THE GOVERNOR

WHEREAS, the Legislature of Alabama at the Regular Session 1965 ordered an election to be held by the qualified electors of the State of Alabama upon a certain proposed amendment to the Constitution of Alabama, which said amendment is herein set out, and ordered that the said election be held on the first Tuesday after the expiration of three months from final adjournment of the Regular Session of the Legislature of Alabama of 1965, at which the amendment was proposed; and

WHEREAS, the first Tuesday after the expiration of three months from final adjournment of the Regular Session of the Legislature of Alabama of 1965 will be and occur on Tuesday, November 30, 1965; and

WHEREAS, notice of such election, together with the proposed amendment is required by law and by the provisions of the act submitting the amendment to be given by a proclamation of the Governor to be published in each county in the State of Alabama once a week for four successive weeks next preceding the day appointed for the election:

NOW, THEREFORE, I, George C. Wallace, as Governor of the State of Alabama, do hereby give notice, direct and proclaim that on Tuesday the 30th day of November 1965, an election will be held at the several polling places within the State of Alabama in the manner and form provided by law upon the following proposed amendment to the Constitution of the State of Alabama of 1901:

"1. In Greene County the sheriff and the clerk and register of the circuit court shall be compensated on a salary basis. The sheriff shall be entitled to receive an annual salary of seven thousand five hundred dollars, payable in equal monthly installments from the general fund of the county; the clerk and register of the circuit court shall be entitled to receive an annual salary of five thousand dollars, payable in equal monthly installments from the county treasury, and a clerk-hire allowance of one thousand dollars a year, payable from the county treasury in equal monthly installments. The salaries of these officers shall be their entire compensation for the performance of the duties of their respective offices and shall be in lieu of all costs and charges of courts, commissions, fees, percentages, and allowances collected by them, which shall be paid into the general fund of the county. However, the court of county commissioners, board of revenue, or other like governing body of Greene County shall provide the sheriff such deputies, clerks, and assistants as may be necessary for the performance of the duties of his office, and pay their compensation from the county treasury. 2. This article of amendment shall be inoperative and of no effect unless it shall have been approved by a majority of the qualified electors of Greene County who voted thereon upon its submission. If the amendment be so approved, the provisions hereof shall be effective from the first of the month next following the date of the election."

I further direct and proclaim that notice of this election upon Tuesday the 30th day of November 1965 upon the above set forth amendment to the Constitution of Alabama of 1901, be given by publishing the same once a week for four successive weeks next preceding Tuesday the 30th day of November 1965, in each county in the State of Alabama in a newspaper published in said county.

IN WITNESS WHEREOF, I have hereunto set my hand and have caused the Great Seal of the State of Alabama to be affixed by the Secretary of State at the Capitol in the City of Montgomery on this the 11th day of October 1965.

GEORGE C. WALLACE,
GOVERNOR

ATTEST:
MRS. AGNES BAGGETT
Secretary of State

11/4,11,18,25/1965

NO. THIRTY-SIX

STATE OF ALABAMA A PROCLAMATION BY THE GOVERNOR

WHEREAS, the Legislature of Alabama at the Regular Session 1965 ordered an election to be held by the qualified electors of the State of Alabama upon a certain proposed amendment to the Constitution of Alabama, which said amendment is herein set out, and ordered that the said election be held on the first Tuesday after the expiration of three months from final adjournment of the Regular Session of the Legislature of Alabama of 1965, at which the amendment was proposed; and

WHEREAS, the first Tuesday after the expiration of three months from final adjournment of the Regular Session of the Legislature of Alabama of 1965 will be and occur on Tuesday, November 30, 1965; and

WHEREAS, notice of such election, together with the proposed amendment is required by law and by the provisions of the act submitting the amendment to be given by a proclamation of the Governor to be published in each county in the State of Alabama once a week for four successive weeks next preceding the day appointed for the election:

NOW, THEREFORE, I, George C. Wallace, as Governor of the State of Alabama, do hereby give notice, direct and proclaim that on Tuesday the 30th day of November 1965, an election will be held at the several polling places within the State of Alabama in the manner and form provided by law upon the following proposed amendment to the Constitution of the State of Alabama of 1901:

"The Legislature shall not pass a special or local law affecting Winston County or any city, town, village, district, or other such political subdivision of the county, unless the operation of such law shall be approved by a vote of the duly qualified electors of such county, city, town, village, district, or other political subdivision of the county, at an election held for such purpose, in the manner prescribed by law."

I further direct and proclaim that notice of this election upon Tuesday the 30th day of November 1965 upon the above set forth amendment to the Constitution of Alabama of 1901, be given by publishing the same once a week for four successive weeks next preceding Tuesday the 30th day of November 1965, in each county in the State of Alabama in a newspaper published in said county.

IN WITNESS WHEREOF, I have hereunto set my hand and have caused the Great Seal of the State of Alabama to be affixed by the Secretary of State at the Capitol in the City of Montgomery on this the 11th day of October 1965.

GEORGE C. WALLACE,
GOVERNOR

ATTEST:
MRS. AGNES BAGGETT
Secretary of State

11/4,11,18,25/1965

It takes 20 years for one acre of healthy forest to grow the lumber needed for a five-room frame house.

Advances in vegetable crop science reveal that within the last 10 years more progress has been made than in the 10 years before that.

NO. SEVENTEEN

STATE OF ALABAMA A PROCLAMATION BY THE GOVERNOR

WHEREAS, the Legislature of Alabama at the Regular Session 1965 ordered an election to be held by the qualified electors of the State of Alabama upon a certain proposed amendment to the Constitution of Alabama, which said amendment is herein set out, and ordered that the said election be held on the first Tuesday after the expiration of three months from final adjournment of the Regular Session of the Legislature of Alabama of 1965, at which the amendment was proposed; and

WHEREAS, the first Tuesday after the expiration of three months from final adjournment of the Regular Session of the Legislature of Alabama of 1965 will be and occur on Tuesday, November 30, 1965; and

WHEREAS, notice of such election, together with the proposed amendment is required by law and by the provisions of the act submitting the amendment to be given by a proclamation of the Governor to be published in each county in the State of Alabama once a week for four successive weeks next preceding the day appointed for the election:

NOW, THEREFORE, I, George C. Wallace, as Governor of the State of Alabama, do hereby give notice, direct and proclaim that on Tuesday the 30th day of November 1965, an election will be held at the several polling places within the State of Alabama in the manner and form provided by law upon the following proposed amendment to the Constitution of the State of Alabama of 1901:

"Henry County is hereby authorized to incur indebtedness to the extent of not exceeding $700,000 in aggregate principal amount, and to issue its bonds in evidence of the indebtedness so incurred for the combined purpose of constructing and equipping a new courthouse and a new jail in said county. Said bonds may be issued only after the question of the issuance thereof shall have been submitted to the qualified electors of said county at an election called for that purpose by the governing body of said county and a majority of said qualified electors voting at said election shall have voted in favor of the issuance of said bonds, which election shall be called, held, conducted, canvassed and may be contested in the manner provided by the then existing laws of Alabama with respect to elections on the issuance of bonds by counties; provided, however, that if a majority of the qualified electors of said county participating in the election on the adoption of this amendment shall vote for the adoption thereof then the approval of this amendment expressed by the vote in said county in favor of its adoption shall of itself authorize the issuance of the bonds, and in that event no additional election by the electors of said county shall be required to authorize the issuance of said bonds. In the event the majority vote in said county on the adoption of this amendment is against the adoption hereof, or in the event the majority vote at any election held in said county pursuant to the provisions of this amendment after its adoption is not in favor of the issuance of the bonds proposed at such election, the governing body of said county may from time to time call other elections hereunder on the issuance of said bonds, but not more than one such election shall be held during any period of twelve consecutive months. The power to become indebted and to issue bonds in evidence of such indebtedness shall be in addition to all other powers which the said county may have under the constitution and laws of Alabama, and any bonds issued pursuant to this amendment shall not be chargeable against the amount of indebtedness which said county may incur under the constitution and laws in effect prior to the adoption of this amendment.

"All bonds issued under this amendment shall be general obligations of the county secured by an irrevocable pledge of its full faith and credit. The governing body of said county may further, if it deems such action desirable, pledge for payment of the principal of and the interest on said bonds any tax which said county may be authorized to levy under any provision of the constitution. All bonds issued hereunder shall be issued in accordance with, and shall be subject to, the provisions of the general laws of Alabama existing at the time of the sale of said bonds respecting the maturities, sale, execution and redemption of bonds by counties."

I further direct and proclaim that notice of this election upon Tuesday the 30th day of November 1965 upon the above set forth amendment to the Constitution of Alabama of 1901, be given by publishing the same once a week for four successive weeks next preceding Tuesday the 30th day of November 1965, in each county in the State of Alabama in a newspaper published in said county.

IN WITNESS WHEREOF, I have hereunto set my hand and have caused the Great Seal of the State of Alabama to be affixed by the Secretary of State at the Capitol in the City of Montgomery on this the 11th day of October 1965.

GEORGE C. WALLACE,
GOVERNOR

ATTEST:
MRS. AGNES BAGGETT
Secretary of State

11/4,11,18,25/1965

IN SERVICE

Memphis, Tenn. (FHTNC) Sept. 23 — Airman Apprentice Calvin D. Stano, USN, son of Mr. and Mrs. Steve Stano Jr., of Route 1, Montevalli, Ala., graduated Sept. 22 from the Aviation Structural Mechanic Hydraulic Course at the Naval Air Technical Training Center, Memphis, Tenn.

During the eight-week course he was familiarized with basic hydraulics and componets and hydraulic system troubleshooting and operational maintenance.

The curriculum included stability and control of aircraft, safety precautions, introduction to hydraulic troubleshooting and inspection of landing gear.

Prior to this school he completed two weeks at Aviation Familiarization School and four weeks in Mechanical Fundamentals School.

Mountain Home, Idaho—Council Mahone Jr., son of Mrs. Emma L. Mahone, who resides on Rt. 1, Siluria, Ala., has been promoted to airman second class in the U.S. Air Force.

Airman Mahone is a supply specialist at Mountain Home AFB, Idaho. He is a member of the Strategic Air Command which keeps the free world's mightiest missile and jet bomber force ready to counter the enemy threat.

The airmna is a 1963 graduate of Prentice High School, Montevallo, Ala.

NO. TWENTY

STATE OF ALABAMA A PROCLAMATION BY THE GOVERNOR

WHEREAS, the Legislature of Alabama at the Regular Session 1965 ordered an election to be held by the qualified electors of the State of Alabama upon a certain proposed amendment to the Constitution of Alabama, which said amendment is herein set out, and ordered that the said election be held on the first Tuesday after the expiration of three months from final adjournment of the Regular Session of the Legislature of Alabama of 1965, at which the amendment was proposed; and

WHEREAS, the first Tuesday after the expiration of three months from final adjournment of the Regular Session of the Legislature of Alabama of 1965 will be and occur on Tuesday, November 30, 1965; and

WHEREAS, notice of such election, together with the proposed amendment is required by law and by the provisions of the act submitting the amendment to be given by a proclamation of the Governor to be published in each county in the State of Alabama once a week for four successive weeks next preceding the day appointed for the election:

NOW, THEREFORE, I, George C. Wallace, as Governor of the State of Alabama, do hereby give notice, direct and proclaim that on Tuesday the 30th day of November 1965, an election will be held at the several polling places within the State of Alabama in the manner and form provided by law upon the following proposed amendment to the Constitution of the State of Alabama of 1901:

"Section 1. In addition to all other taxes now or hereafter authorized by law, the governing body of the City of Birmingham shall have the power and authority to levy and collect each year a special ad valorem tax of fifty cents (50¢) on each One Hundred ($100) Dollars worth of taxable property in the City of Birmingham, based on the valuation of such property as assessed for state taxation for the tax year ending on the 30th day of September next succeeding the levy, to be used by the City of Birmingham solely for paying principal and interest on general obligation bonds of the City of Birmingham heretofore or hereafter issued under authority of law; provided that the authority to levy such tax in accordance with this amendment to the Constitution shall first have been approved by the qualified electors of the City of Birmingham, prior to the first annual levy thereof, as hereinafter provided.

"Section 2. In the event this amendment is approved and a majority of the qualified electors of the City of Birmingham who vote thereon vote in favor of the adoption of this amendment when it is submitted, the governing body of the City of Birmingham shall have the power and authority to levy and collect thereafter each year the special ad valorem tax provided for in Section 1 hereof. In the event this amendment is approved and a majority of the qualified electors of the City of Birmingham who vote thereon vote against its approval, the authority to levy and collect said tax shall not be given unless the rate of the tax and the purpose thereof shall have been again submitted to a vote of the qualified electors of the City of Birmingham and voted for by a majority of those voting at the election prior to the first annual levy of such tax. Each such election shall be ordered, held, canvassed and may be contested in the same manner as is or may be provided by the law applicable to the City of Birmingham for elections to authorize the issuance of municipal bonds. The ballots used at such election shall contain the words "For Special Ad Valorem Tax of fifty cents per One Hundred Dollars of Taxable Property" and "Against Special Ad Valorem Tax of fifty cents per one hundred dollars of Taxable Property." The voter shall record his choice, whether for or against the special ad valorem tax by placing a cross mark before or after the words expressing his choice. Voting machines shall be used in any such election to the extent required by law. In the event the authority to levy the special ad valorem tax is defeated, subsequent elections for the approval of such tax may nevertheless be held again but no election shall be held within one year of any previous such election. Once the authority to levy such tax has been approved no further election shall be required thereon."

I further direct and proclaim that notice of this election upon Tuesday the 30th day of November 1965 upon the above set forth amendment to the Constitution of Alabama of 1901, be given by publishing the same once a week for four successive weeks next preceding Tuesday the 30th day of November 1965, in each county in the State of Alabama in a newspaper published in said county.

IN WITNESS WHEREOF, I have hereunto set my hand and have caused the Great Seal of the State of Alabama to be affixed by the Secretary of State at the Capitol in the City of Montgomery on this the 11th day of October 1965.

GEORGE C. WALLACE,
GOVERNOR

ATTEST:
MRS. AGNES BAGGETT
Secretary of State

11/4,11,18,25/1965

IN SERVICE

UNITAS VI (FHTNC) Oct 7—Chief Commissaryman Wilbern Watts, USN, son of Mrs. J. B. Watts of Route 1, Siluria, Ala., departed Valparaiso, Chile Oct. 6 to continue Operation "Unitas VI" exercise while serving aboard frigate USS Norfolk, flagship for the operation. The exercises are continuing South along the coast of Chile.

Unitas VI is a series of anti-submarine warfare training exercises conducted by U.S. units with the navies of Argentina, Brazil, Chile, Columbia, Equador, Peru, Uraguay and Venezuela. Air Force units from some of these units are also participating.

While taking part in the exercises he is circumnavigating the continent of South America and will pass through both the Straits of Magellan and the Panama Canal. He is also visiting the port cities of the participating countries along the exercise route.

Belleville, Ill. — Nelson L. Bush son of Mr. and Mrs. Nelson Bush of Rt. 1, Vincent, Ala., has been promoted to airman second class in the U. S. Air Force.

Airman Bush is an administrative specialist at Scott AFB, Ill. He is a member of the Air Force Communications Service which maintains and operates a global system of air traffic control, navigation aids and communications for USAF.

NO. ELEVEN

STATE OF ALABAMA A PROCLAMATION BY THE GOVERNOR

WHEREAS, the Legislature of Alabama at the Regular Session 1965 ordered an election to be held by the qualified electors of the State of Alabama upon a certain proposed amendment to the Constitution of Alabama, which said amendment is herein set out, and ordered that the said election be held on the first Tuesday after the expiration of three months from final adjournment of the Regular Session of the Legislature of Alabama of 1965, at which the amendment was proposed; and

WHEREAS, the first Tuesday after the expiration of three months from final adjournment of the Regular Session of the Legislature of Alabama of 1965 will be and occur on Tuesday, November 30, 1965; and

WHEREAS, notice of such election, together with the proposed amendment is required by law and by the provisions of the act submitting the amendment to be given by a proclamation of the Governor to be published in each county in the State of Alabama once a week for four successive weeks next preceding the day appointed for the election:

NOW, THEREFORE, I, George C. Wallace, as Governor of the State of Alabama, do hereby give notice, direct and proclaim that on Tuesday the 30th day of November 1965, an election will be held at the several polling places within the State of Alabama in the manner and form provided by law upon the following proposed amendment to the Constitution of the State of Alabama of 1901:

"The Legislature may by general or local laws, fix, alter, and regulate the fees, commissions, percentages, allowances, and compensation and the method or basis of fixing the compensation to be charged or received by the tax assessor and the tax collector of Bullock County, and may put such officers on a salary basis and provide that the fees, commissions, percentages, and allowances payable to such officers according to law shall be paid into the county treasury."

I further direct and proclaim that notice of this election upon Tuesday the 30th day of November 1965 upon the above set forth amendment to the Constitution of Alabama of 1901, be given by publishing the same once a week for four successive weeks next preceding Tuesday the 30th day of November 1965, in each county in the State of Alabama in a newspaper published in said county.

IN WITNESS WHEREOF, I have hereunto set my hand and have caused the Great Seal of the State of Alabama to be affixed by the Secretary of State at the Capitol in the City of Montgomery on this the 11th day of October 1965.

GEORGE C. WALLACE,
GOVERNOR

ATTEST:
MRS. AGNES BAGGETT
Secretary of State

11/4,11,18,25/1965

MORTGAGE FORECLOSURE NOTICE

Default having been made in the terms of that mortgage executed on the 3rd day of January, 1964, by Joe Swain and wife Eula Mae Swain to Jim Walter Corporation which said mortgage is recorded in the Office of the Judge of Probate, Shelby County, Alabama, in Record of Mortgage, Book 286, Page 322, and default continuing, and by virtue of the power of sale contained in said mortgage, the following described property will be sold at public outcry, for cash, to the highest bidder, in front of the Courthouse door of said County, during the legal hours of sale, on the 20th day of November, 1965.

Commence at the Southwest corner of the Mary McCray lot and run North' along the side of the said lot 420 feet; thence turn left and run West 105 feet; thence turn left and run South 420 feet to the North right-of-way of the Shelby County Highway No. 62; thence turn left and run East along the North right-of-way line of said Highway a distance of 105 feet to the point of beginning. Said parcel of real estate being one acre, more or less, and being situated in the East ½ of the Southwest ¼, Section 27, Township 19 South, Range 2 East, Shelby County, Alabama. Deed being recorded in Deed Book 220, at Page 28, Judge of Probate Office of Shelby County, Alabama.

Said sale is made for the purpose of paying the mortgage debt and cost of foreclosure, and said sale is conducted on behalf of Mid-State Homes, Inc., assignee.

R. A. Norred, Attorney
209 Clark Building
1926 4th Ave. No.
Birmingham 3, Ala.

10/14,21,28/65 11/4/1965

"PERMANENT PRESS" TALK OF TEXTILES

The most talked about subject in textiles this fall is "permanent press."

Kathleen Thompson, clothing and handicraft specialist, says this new finish produces wrinkle-free garments that maintain their shape after many washings. Creasses remain sharp and seems stay flat, so the finish means less ironing for the homemaker.

With permanent press, the manufacturer treats the fabric with chemicals. Then it's cut, sewed and pressed. Lastly, curing at high temperatures gives the material the permanent press shape.

Many fabrics such as curduroy and woven stretch are being treated, and future uses of permanent press seem endless.

One of the bright spots in the new fabric finish, adds the Auburn University staff member, is that it costs the consumer very little extra — major costs are borne by manufacturers.

BUYER'S "CHARGE IT" IS VERY EXPENSIVE

Watch the housewife pushing a grocery cart. She'll look at big cans, study the economy sizes and figure with her pencil as she zealously tries to save pennies.

But watch her in her favorite dress shop. Chances are she'll still study prices and do some figuring—and then tell the clerk, "Charge it."

"Here's where most of us forget our money saving," says Elizabeth Bryan, Auburn University home economist. "We simply don't know how much we're paying for credit."

"I'd venture to say," adds the Extension specialist, "that few folks really understand any interest rates except simple ones—and little credit is extended on a simple interest basis."

Instead, it's usually figured on a monthly, add-on or discounted basis.

Stores and small loan companies often quote interest rates at one and one-half to three and one-half per cent per month. This sounds cheap. But remember that the yearly or true annual interest rate is this amount multiplied by 12.

With the add-on method, interest is added to the loan. For instance, a $6 interest charge is added to a $100 loan, thus making it $106. With 12 equal payments it sounds like you're paying only six per cent, but by the last payment, you're paying interest on money you've already paid back—or a real interest rate of a little more than 11 per cent.

Discounted loans deduct the interest rate from the original loan. Thus with $6 from $100 you would get $94. Making 12 equal payments on this amounts to an 11.78 per cent interest rate.

"Just remember, shopping for credit can mean as much—or more—than spending several hours pondering the price of beans," says Miss Bryan.

FREQUENT SHOOTING DRIVES BIRDS AWAY

A hunter waits expectingly in a sorghum field . . . a dove comes into view . . . a sudden bang . . . the bird falls.

Many people are enjoying this sport. And Earl F. Kennamer, Extension wildlife specialist, says hunters can enjoy a longer and more abundant season by shooting in one area only once a week.

Kennamer cites a South Carolina study to back his statement. The study shows that too frequent shooting tends to drive birds away.

Dove shooting limited to one day every week brought three and a half times better success than daily shooting in the same area.

The Auburn University specialist adds that crippling losses on a weekly shooting basis are one-fourth that of daily shooting.

NO. THIRTEEN

STATE OF ALABAMA A PROCLAMATION BY THE GOVERNOR

WHEREAS, the Legislature of Alabama at the Regular Session 1965 ordered an election to be held by the qualified electors of the State of Alabama upon a certain proposed amendment to the Constitution of Alabama, which said amendment is herein set out, and ordered that the said election be held on the first Tuesday after the expiration of three months from final adjournment of the Regular Session of the Legislature of Alabama of 1965, at which the amendment was proposed; and

WHEREAS, the first Tuesday after the expiration of three months from final adjournment of the Regular Session of the Legislature of Alabama of 1965 will be and occur on Tuesday, November 30, 1965; and

WHEREAS, notice of such election, together with the proposed amendment is required by law and by the provisions of the act submitting the amendment to be given by a proclamation of the Governor to be published in each county in the State of Alabama once a week for four successive weeks next preceding the day appointed for the election:

NOW, THEREFORE, I, George C. Wallace, as Governor of the State of Alabama, do hereby give notice, direct and proclaim that on Tuesday the 30th day of November 1965, an election will be held at the several polling places within the State of Alabama in the manner and form provided by law upon the following proposed amendment to the Constitution of the State of Alabama of 1901:

"The Legislature may from time to time by General, special or local laws, fix, regulate, and alter the costs and charges of courts in Dallas County, and the method of disbursement thereof."

I further direct and proclaim that notice of this election upon Tuesday the 30th day of November 1965 upon the above set forth amendment to the Constitution of Alabama of 1901, be given by publishing the same once a week for four successive weeks next preceding Tuesday the 30th day of November 1965, in each county in the State of Alabama in a newspaper published in said county.

IN WITNESS WHEREOF, I have hereunto set my hand and have caused the Great Seal of the State of Alabama to be affixed by the Secretary of State at the Capitol in the City of Montgomery on this the 11th day of October 1965.

GEORGE C. WALLACE,
GOVERNOR

ATTEST:
MRS. AGNES BAGGETT
Secretary of State

11/4,11,18,25/1965

Alabama's beef cattle industry is the biggest user of land other than forestry.

IN SERVICE

Memphis, Tenn. (FHTNC) Oct. 11 — Airman Apprentice Calvin P. Stano, USN, son of Mr. and Mrs. Steve Stano of Route 1, Montevallo, Ala., graduated as "Honorman" Sept. 22 from the Aviation Structural Mechanic Hydraulic course at the Naval Air Technical Training Center, Memphis, Tenn.

He was first in a class of 25 with an average of 83.20.

During the eight-week course of instruction Stano studied basic hydraulics and components, hydraulic system troubleshooting and operational maintenance, stability and contrlo of aircraft, safety precautions and inspection of landing gear.

A graduate of Montevallo High School he entered the Navy in February 1965.

Fort Ord, Calif. (AHTNC) — Army Pvt. Franklin T. Mitchem, son of Mrs. Iduma Mitchem, Chelsea, Ala., completed a personnel administration course at Fort Ord, Calif., Oct. 15.

During the eight-week course Mitchem received instruction in Army administrative procedures, with emphasis on personnel management.

The 21-year-old soldier entered the Army last June and received basic training at Fort Polk, La.

He was graduated from Vincent High School in 1962 and was employed by Shirley Construction Company, Westover, before entering the Army.

NOTICE TO PUBLIC

Sealed bids are being received and will be publicly opened at 10:00 A.M. on the 5th day of November, 1965, by the Alabama State Highway Department at the Office of Mr. Ray Edwards, Project Engineer, whose office is located in a frame residence formerly owned by H. S. Bristow, on Ala. 70, Columbiana. The bids will be for the sale and removal of structures located on Project No. S-1360-A, Columbiana, Alabama. The tract numbers and locations are given below:

Tract No. 3: One frame and concrete block store, garage and outbuildings located right of station 84+00 on centerline of project and on the east side of Alabama Highway No. 25 formerly owned by W. A. Bean.

Tract No. 11: One frame dwelling and outbuildings located on centerline of project at station 104+50 and north of Alabama Highway No. 25 formerly owned by A. H. Moore.

Tract No. 12: One frame dwelling and outbuildings located on centerline of project at station 106+50 north of Alabama Highway No. 25 formerly owned by Ida Holcombe Scott.

Tract No. 22: One concrete block dwelling and outbuildings located near the intersection of the project and Depot Street formerly owned by Walker Mallory.

Tract No. 23: One frame dwelling, one concrete block dwelling and outbuildings located near the intersection of the project and Depot Street formerly owned by Fancher Mallory.

Tract No. 29: One frame dwelling and outbuildings located right of station 190+75 on project and fronting on Sterrett Street formerly owned by Arthur Lee.

Tract No. 48: One frame shed located left of station 251+75 on project and west of Alabama Highway No. 25 formerly owned by W. C. Wilkerson.

Any and all bids accepted shall be under the following terms, conditions, and considerations:

1. Bids must be signed by the bidder and sealed in an envelope. The outside of the envelope shall be marked "Bid for Structure on Tract No. _____, Project No. _____".

2. The purchaser of the structure must remove same from the right of way within twenty (20) calendar days from the date of notice of acceptance of bid.

3. All bids must be submitted on forms to be obtained at the above designated office and must comply with the instructions set out in the bid form.

4. The State Highway Department reserves the right to reject any or all bids.

The sale will be final and for cash.

The successful bidder will comply with existing laws in the disposal of structures.

For further information as to property inspections or other details of sale, contact Mr. Ray Edwards, Project Engineer, Columbiana, Alabama.

10/28/65 11/4/1965

NO. TWENTY-THREE

STATE OF ALABAMA A PROCLAMATION BY THE GOVERNOR

WHEREAS, the Legislature of Alabama at the Regular Session 1965 ordered an election to be held by the qualified electors of the State of Alabama upon a certain proposed amendment to the Constitution of Alabama, which said amendment is herein set out, and ordered that the said election be held on the first Tuesday after the expiration of three months from final adjournment of the Regular Session of the Legislature of Alabama of 1965, at which the amendment was proposed; and

WHEREAS, the first Tuesday after the expiration of three months from final adjournment of the Regular Session of the Legislature of Alabama of 1965 will be and occur on Tuesday, November 30, 1965; and

WHEREAS, notice of such election, together with the proposed amendment is required by law and by the provisions of the act submitting the amendment to be given by a proclamation of the Governor to be published in each county in the State of Alabama once a week for four successive weeks next preceding the day appointed for the election:

NOW, THEREFORE, I, George C. Wallace, as Governor of the State of Alabama, do hereby give notice, direct and proclaim that on Tuesday the 30th day of November 1965, an election will be held at the several polling places within the State of Alabama in the manner and form provided by law upon the following proposed amendment to the Constitution of the State of Alabama of 1901:

"Any provision of Sections 93 or 104 of the Constitution to the contrary notwithstanding and either with or without compliance with Section 106 of the Constitution, the Legislature shall have full power and authority to enact laws to provide for the formation of a public body corporate which shall be an instrumentality of the state for purposes of development, management, and control of the Alabama portion of the Elk River watershed area, in Lauderdale and Limestone counties, and any such legislation which may have been enacted by the 1965 Legislature authorizing the formation of such public bodies corporate is hereby ratified, confirmed, and given full effect in all respects."

I further direct and proclaim that notice of this election upon Tuesday the 30th day of November 1965 upon the above set forth amendment to the Constitution of Alabama of 1901, be given by publishing the same once a week for four successive weeks next preceding Tuesday the 30th day of November 1965, in each county in the State of Alabama in a newspaper published in said county.

IN WITNESS WHEREOF, I have hereunto set my hand and have caused the Great Seal of the State of Alabama to be affixed by the Secretary of State at the Capitol in the City of Montgomery on this the 11th day of October 1965.

GEORGE C. WALLACE,
GOVERNOR

ATTEST:
MRS. AGNES BAGGETT
Secretary of State

11/4,11,18,25/1965

NO. TWENTY-EIGHT

STATE OF ALABAMA A PROCLAMATION BY THE GOVERNOR

WHEREAS the Legislature of Alabama at the Special Session 1965 ordered an election to be held by the qualified electors of the State of Alabama upon a certain proposed amendment to the Constitution of Alabama, which said amendment is herein set out, and ordered that the said election be held at the first special or general statewide election following the expiration of three months from final adjournment of the session of the Legislature at which the amendment was proposed, and, by Act No. 23 passed during the Regular Session of the Legislature 1965, ordered the election to be held on the first Tuesday after the expiration of three months from final adjournment of the Regular Session of the Legislature; and

WHEREAS, the first Tuesday after the expiration of three months from final adjournment of the Regular Session of the Legislature will be and occur on November 30, 1965; and

WHEREAS, notice of such election, together with the proposed amendment is required by law and by the provisions of the act submitting the amendment to be given by a proclamation of the Governor to be published in each county in the State of Alabama once a week for four successive weeks next preceding the day appointed for the election:

NOW THEREFORE, I, George C. Wallace, as Governor of the State of Alabama, do hereby give notice, direct and proclaim that on Tuesday the 30th day of November 1965, an election will be held at the several polling places within the State of Alabama in the manner and form provided by law upon the following proposed amendment to the Constitution of the State of Alabama of 1901:

"A. The terms 'three mills' be, and the same hereby are, changed to read 'six mills' wherever the same appears in Paragraphs B and C of Amendment CXCV to the Constitution of Alabama.

"B. The parenthetical phrase '(after deduction of costs of assessment and collection thereof pursuant to any statutory provisions at the time applicable)' appearing in Paragraph D of Amendment CXCV to the Constitution of Alabama be and the same hereby is, deleted therefrom.

"C. Paragraph E of Amendment CXCV to the Constitution of Alabama be, and the same hereby is, amended to read as follows: 'The rate of ad valorem taxation for general municipal purposes that is at the time otherwise permitted by the Constitution to each particular municipal corporation in Mobile County shall be reduced for the tax year of the municipality next succeeding any tax year of Mobile County for which the special tax shall have been levied at a rate exceeding one and one-half mills on each dollar of taxable property in the county, any such reduction to be by a rate of millage equal to the rate by which the special tax levied for that tax year exceeds one and one-half mills on each dollar of such taxable property or by one and one-half mills on each dollar of taxable property in the county, whichever shall be the lesser reduction.'

"D. If a majority of the qualified electors of Mobile County participating in the election on the adoption of this amendment shall vote in favor thereof, then the approval of this amendment expressed by said vote shall of itself authorize the special tax and in that event no additional election by the voters of Mobile County shall be required to authorize the levy of the special tax."

I further direct and proclaim that notice of this election upon Tuesday the 30th day of November 1965 upon the above set forth amendment to the Constitution of Alabama of 1901, be given by publishing the same once a week for four successive weeks next preceding Tuesday the 30th day of November 1965, in each county in the State of Alabama in a newspaper published in said county.

IN WITNESS WHEREOF, I have hereunto set my hand and have caused the Great Seal of the State of Alabama to be affixed by the Secretary of State at the Capitol in the City of Montgomery on this the 11th day of October 1965.

GEORGE C. WALLACE,
GOVERNOR

ATTEST:
MRS. AGNES BAGGETT
Secretary of State

11/4,11,18,25/1965

NO. TWENTY-FIVE

STATE OF ALABAMA A PROCLAMATION BY THE GOVERNOR

WHEREAS, the Legislature of Alabama at the Regular Session 1965 ordered an election to be held by the qualified electors of the State of Alabama upon a certain proposed amendment to the Constitution of Alabama, which said amendment is herein set out, and ordered that the said election be held on the first Tuesday after the expiration of three months from final adjournment of the Regular Session of the Legislature of Alabama of 1965, at which the amendment was proposed; and

WHEREAS, the first Tuesday after the expiration of three months from final adjournment of the Regular Session of the Legislature of Alabama of 1965 will be and occur on Tuesday, November 30, 1965; and

WHEREAS, notice of such election, together with the proposed amendment is required by law and by the provisions of the act submitting the amendment to be given by a proclamation of the Governor to be published in each county in the State of Alabama once a week for four successive weeks next preceding the day appointed for the election:

NOW, THEREFORE, I, George C. Wallace, as Governor of the State of Alabama, do hereby give notice, direct and proclaim that on Tuesday the 30th day of November 1965, an election will be held at the several polling places within the State of Alabama in the manner and form provided by law upon the following proposed amendment to the Constitution of the State of Alabama of 1901:

"Strike out the first paragraph of said Constitutional Amendment No. 191 and insert in lieu thereof the following: 'For the promotion of local industrial, commercial or agricultural development, Madison County and the City of Huntsville shall each have full and continuing power

(a) to purchase, construct, lease and otherwise acquire industrial, commercial and agricultural projects, including real and personal property, plants, buildings, factories, works, facilities, machinery and equipment of any kind whatsoever,

(b) to lease, sell, exchange or otherwise convey all or any part of any such project to any person, firm or corporation, and

(c) after an approving election if required as hereinafter provided, to sell and issue for such purposes interest-bearing general obligation bonds. Neither the county nor the city shall issue any bonds under the authority of this amendment, other than bonds issued to finance the acquisition of industrial sites, unless the question of issuance of such bonds has first been submitted to the qualified electors of the county or the city, as the case may be, and approved at such election by a majority of the qualified electors voting thereon. Each such election shall be called, held and conducted, and may be contested, in the manner provided by law for county or municipal bond elections, as the case may be. Bonds issued under the authority of this amendment shall not be considered indebtedness of the county or the city, as the case may be, within the meaning of Sections 224 and 225 of the Constitution of Alabama, but neither the county nor the city shall at any time issue any bonds under the authority of this amendment if as a result thereof it will have outstanding an aggregate principal amount of bonds issued hereunder in excess of twenty per cent of the assessed value of the property in the county or the city, as the case may be. Neither shall the county or the city issue any bonds under the authority of this amendment, except bonds issued to finance the acquisition of industrial sites, unless prior thereto or contemporaneously therewith the county or the city, as the case may be, has entered into a lease or other similar agreement, with respect to the project being financed by such bonds, providing for the payment to the county or the city, as the case may be, of net rentals sufficient to pay the principal of and the interest on such bonds at the respective maturities of such principal and interest, and any bonds issued hereunder shall be secured by a pledge of such rentals and may be secured by a mortgage on such project and/or a pledge of any other revenues or revenue which the county or the city, as the case may be, is authorized by law to pledge to the payment of its bonded indebtedness. All bonds issued under the authority of this amendment shall be sold at public sale in the manner required by law for the sale of county or municipal bonds, as the case may be, and shall mature and be payable in annual or semi-annual installments in such amounts and at such times as to result in the aggregate amount of principal and interest maturing thereon in each year following the year of their issuance being substantially equal, but shall not be subject to any other provisions of law relating to maturities of county or municipal bonds. In the event that any such action is necessary to prevent or cure a default in payment of the principal of or the interest on any bonds issued under the authority of this amendment, the county or the city, as the case may be, is authorized to levy and collect ad valorem taxes, without limitation as to rate or amount, on the assessed value of all taxable property in the county or the city, as the case may be, but only so long as and only to such extent as necessary to prevent or cure any such default.'"

I further direct and proclaim that notice of this election upon Tuesday the 30th day of November 1965 upon the above set forth amendment to the Constitution of Alabama of 1901, be given by publishing the same once a week for four successive weeks next preceding Tuesday the 30th day of November 1965, in each county in the State of Alabama in a newspaper published in said county.

IN WITNESS WHEREOF, I have hereunto set my hand and have caused the Great Seal of the State of Alabama to be affixed by the Secretary of State at the Capitol in the City of Montgomery on this the 11th day of October 1965.

GEORGE C. WALLACE,
GOVERNOR

ATTEST:
MRS. AGNES BAGGETT
Secretary of State

11/4,11,18,25/1965

LEGAL NOTICE

Estate of A H. Allbright, Deceased.

PROBATE COURT

Letters Testamentary of said deceased having been granted to the undersigned on the 26th day of October, 1965 by the Hon. Conrad M. Fowler, Judge of the Probate Court of Shelby County, notice is hereby given that all persons having claims against said estate are hereby required to present the same within time allowed by law or the same will be barred.

s/ Mrs. J. W. Carpenter

As Executrix of the Last Will and Testament of A. H. Allbright, deceased

10/28/65 11/4,11/1965

If you ut leftover starch solutpion in a jar and seal tightly, it will keep indefinitely.

NO. SIX

STATE OF ALABAMA A PROCLAMATION BY THE GOVERNOR

WHEREAS, the Legislature of Alabama at the Regular Session 1965 ordered an election to be held by the qualified electors of the State of Alabama upon a certain proposed amendment to the Constitution of Alabama, which said amendment is herein set out, and ordered that the said election be held on the first Tuesday after the expiration of three months from final adjournment of the Regular Session of the Legislature of Alabama of 1965, at which the amendment was proposed; and

WHEREAS, the first Tuesday after the expiration of three months from final adjournment of the Regular Session of the Legislature of Alabama of 1965 will be and occur on Tuesday, November 30, 1965; and

WHEREAS, notice of such election, together with the proposed amendment is required by law and by the provisions of the act submitting the amendment to be given by a proclamation of the Governor to be published in each county in the State of Alabama once a week for four successive weeks next preceding the day appointed for the election:

NOW, THEREFORE, I, George C. Wallace, as Governor of the State of Alabama, do hereby give notice, direct and proclaim that on Tuesday the 30th day of November 1965, an election will be held at the several polling places within the State of Alabama in the manner and form provided by law upon the following proposed amendment to the Constitution of the State of Alabama of 1901:

"The Legislature may by general, special or local laws authorize the formation of a body corporate for the development of one or more irrigation districts for the purposes of providing irrigation and water conservation in the State of Alabama, and may authorize the counties and municipalities lying within the boundaries of such district or districts to contribute public funds to such body corporate, and may authorize such body corporate to enter into contract with the government of the United States or any agency thereof, and with other States or political subdivisions thereof, and with other bodies corporate organized within this or other states for the development of one or more irrigation districts in the State of Alabama, and may authorize such body corporate to issue revenue bonds payable solely out of revenues accruing to such body corporate, and may authorize such body corporate to do and perform all other such acts necessary and proper for the full development of said Alabama irrigation district or districts provided, however, nothing herein shall authorize any such public corporation to engage in or finance, directly or indirectly, the production, transmission or sale of electric power."

I further direct and proclaim that notice of this election upon Tuesday the 30th day of November 1965 upon the above set forth amendment to the Constitution of Alabama of 1901, be given by publishing the same once a week for four successive weeks next preceding Tuesday the 30th day of November 1965, in each county in the State of Alabama in a newspaper published in said county.

IN WITNESS WHEREOF, I have hereunto set my hand and have caused the Great Seal of the State of Alabama to be affixed by the Secretary of State at the Capitol in the City of Montgomery on this the 11th day of October 1965.

GEORGE C. WALLACE,
GOVERNOR

ATTEST:
MRS. AGNES BAGGETT
Secretary of State

11/4,11,18,25/1965

NO. THIRTY-FIVE

STATE OF ALABAMA A PROCLAMATION BY THE GOVERNOR

WHEREAS, the Legislature of Alabama at the Regular Session 1965 ordered an election to be held by the qualified electors of the State of Alabama upon a certain proposed amendment to the Constitution of Alabama, which said amendment is herein set out and ordered that the said election be held on the first Tuesday after the expiration of three months from final adjournment of the Regular Session of the Legislature of Alabama of 1965, at which the amendment was proposed; and

WHEREAS, the first Tuesday after the expiration of three months from final adjournment of the Regular Session of the Legislature of Alabama of 1965 will be and occur on Tuesday, November 30, 1965; and

WHEREAS, notice of such election, together with the proposed amendment is required by law and by the provisions of the act submitting the amendment to be given by a proclamation of the Governor to be published in each county in the State of Alabama once a week for four successive weeks next preceding the day appointed for the election:

NOW, THEREFORE, I, George C. Wallace, as Governor of the State of Alabama, do hereby give notice, direct and proclaim that on Tuesday the 30th day of November 1965, an election will be held at the several polling places within the State of Alabama in the manner and form provided by law upon the following proposed amendment to the Constitution of the State of Alabama of 1901:

"Section 1. In addition to all other taxes now or hereafter authorized by law, the court of county commissioners, board of revenue, or like governing body of Winston County shall have the power to levy and collect, for a period of not exceeding twenty years, a special ad valorem tax on property situated within said county, at a rate of five mills on each dollar of property as assessed for state taxation for the preceding year, the proceeds of said tax to be used solely for acquiring, by purchase, lease, or otherwise, constructing, operating, equipping, or maintaining county hospitals or other public hospitals, non-profit hospitals, and public health facilities. Provided, the question of levying the tax, the purpose thereof, and the time such tax is proposed to be continued shall have been first approved by a majority of the qualified electors of Winston County voting at a referendum to be held for that purpose. The referendum shall be held on the same day as the first countywide primary, general, or special election held in the county after the ratification of this amendment. The board of revenue, court of county commissioners or like governing body of the county shall order and provide for holding the referendum on such date."

I further direct and proclaim that notice of this election upon Tuesday the 30th day of November 1965 upon the above set forth amendment to the Constitution of Alabama of 1901, be given by publishing the same once a week for four successive weeks next preceding Tuesday the 30th day of November 1965, in each county in the State of Alabama in a newspaper published in said county.

IN WITNESS WHEREOF, I have hereunto set my hand and have caused the Great Seal of the State of Alabama to be affixed by the Secretary of State at the Capitol in the City of Montgomery on this the 11th day of October 1965.

GEORGE C. WALLACE,
GOVERNOR

ATTEST:
MRS. AGNES BAGGETT
Secretary of State

11/4,11,18,25/1965

It's the heat, not the pressure, that gives good ironing results.

NO. EIGHT

STATE OF ALABAMA A PROCLAMATION BY THE GOVERNOR

WHEREAS, the Legislature of Alabama at the Regular Session 1965 ordered an election to be held by the qualified electors of the State of Alabama upon a certain proposed amendment to the Constitution of Alabama, which said amendment is herein set out, and ordered that the said election be held on the first Tuesday after the expiration of three months from final adjournment of the Regular Session of the Legislature of Alabama of 1965, at which the amendment was proposed; and

WHEREAS, the first Tuesday after the expiration of three months from final adjournment of the Regular Session of the Legislature of Alabama of 1965 will be and occur on Tuesday, November 30, 1965; and

WHEREAS, notice of such election, together with the proposed amendment is required by law and by the provisions of the act submitting the amendment to be given by a proclamation of the Governor to be published in each county in the State of Alabama once a week for four successive weeks next preceding the day appointed for the election:

NOW, THEREFORE, I, George C. Wallace, as Governor of the State of Alabama, do hereby give notice, direct and proclaim that on Tuesday the 30th day of November 1965, an election will be held at the several polling places within the State of Alabama in the manner and form provided by law upon the following proposed amendment to the Constitution of the State of Alabama of 1901:

"Revenue bonds at any time issued by a municipality (a) for the purpose of enlarging, improving or expanding any manufacturing, industrial or commercial project then owned by such municipality and acquired by it pursuant to the provisions of Act No. 756 enacted at the 1951 Regular Session of the Legislature of Alabama, as heretofore amended, or (b) for the combined purpose of so enlarging, improving or expanding any such project and of refunding any revenue bonds theretofore issued by it under said Act No. 756, shall not be deemed to constitute bonds or indebtedness of such municipality within the meaning of Sections 222 and 225 of this Constitution if by their terms such bonds are not made a charge on the general credit or tax revenues of the issuing municipality and are made payable solely out of revenues to be derived by such municipality from the leasing of such project as so enlarged, improved or expanded. Each municipality in the state is hereby authorized so to issue such revenue bonds, for either or both such purposes, at any time and from time to time and on the same terms and conditions, with the necessary changes in details, as prescribed in said Act No. 756 for the issuance of revenue bonds for the purpose of acquiring such a project, anything in the Constitution of this state or in said Act No. 756 to the contrary notwithstanding."

I further direct and proclaim that notice of this election upon Tuesday the 30th day of November 1965 upon the above set forth amendment to the Constitution of Alabama of 1901, be given by publishing the same once a week for four successive weeks next preceding Tuesday the 30th day of November 1965, in each county in the State of Alabama in a newspaper published in said county.

IN WITNESS WHEREOF, I have hereunto set my hand and have caused the Great Seal of the State of Alabama to be affixed by the Secretary of State at the Capitol in the City of Montgomery on this the 11th day of October 1965.

GEORGE C. WALLACE,
GOVERNOR

ATTEST:
MRS. AGNES BAGGETT
Secretary of State

11/4,11,18,25/1965

NO. TWENTY-TWO

STATE OF ALABAMA A PROCLAMATION BY THE GOVERNOR

WHEREAS, the Legislature of Alabama at the Regular Session 1965 ordered an election to be held by the qualified electors of the State of Alabama upon a certain proposed amendment to the Constitution of Alabama, which said amendment is herein set out, and ordered that the said election be held on the first Tuesday after the expiration of three months from final adjournment of the Regular Session of the Legislature of Alabama of 1965, at which the amendment was proposed; and

WHEREAS, the first Tuesday after the expiration of three months from final adjournment of the Regular Session of the Legislature of Alabama of 1965 will be and occur on Tuesday, November 30, 1965; and

WHEREAS, notice of such election, together with the proposed amendment is required by law and by the provisions of the act submitting the amendment to be given by a proclamation of the Governor to be published in each county in the State of Alabama once a week for four successive weeks next preceding the day appointed for the election:

NOW, THEREFORE, I, George C. Wallace, as Governor of the State of Alabama, do hereby give notice, direct and proclaim that on Tuesday the 30th day of November 1965, an election will be held at the several polling places within the State of Alabama in the manner and form provided by law upon the following proposed amendment to the Constitution of the State of Alabama of 1901:

"(A) In addition to any taxes now authorized, or that may be hereafter authorized, by the Constitution and Laws of Alabama, there is hereby levied a special school tax of One Dollar on each One Hundred Dollars worth of taxable property in the school tax district of the City of Fort Payne in DeKalb County to be used solely for public school purposes; provided such tax and the time it is to continue shall have been first submitted to the vote of the qualified electors of the said school tax district in which such tax is to be collected and voted for by a majority of those voting at such election; otherwise said tax shall not be collected. A special separate election is hereby called on the first Tuesday after sixty days following the date of this Amendment becomes effective in the school tax district of the City of Fort Payne, in DeKalb County, at which election the qualified voters in the said school tax district of DeKalb County may vote as to whether said special school tax herein levied shall be effective; and if the majority of those voting at said election vote in favor of said special school tax, such school tax shall immediately be levied and collected annually thereafter on the first day of October by the Tax Collector of DeKalb County and paid to the City of Fort Payne. The proceeds of the tax are hereby solely for public school purposes. This section shall be self-executing.

"(B) Except as herein otherwise provided the election hereinabove provided for shall be called, held and conducted as provided by law for calling, holding and conducting of district school tax elections. The governing body of the City of Fort Payne shall appoint and designate the officers, managers, clerks and returning officers and shall call, canvass, tabulate, and declare the result of the election provided for in the City of Fort Payne. The election shall otherwise be conducted, held, canvassed, tabulated and the results declared as general elections are conducted, held, canvassed, tabulated and the results declared in Alabama."

I further direct and proclaim that notice of this election upon Tuesday the 30th day of November 1965 upon the above set forth amendment to the Constitution of Alabama of 1901, be given by publishing the same once a week for four successive weeks next preceding Tuesday the 30th day of November 1965, in each county in the State of Alabama in a newspaper published in said county.

IN WITNESS WHEREOF, I have hereunto set my hand and have caused the Great Seal of the State of Alabama to be affixed by the Secretary of State at the Capitol in the City of Montgomery on this the 11th day of October 1965.

GEORGE C. WALLACE,
GOVERNOR

ATTEST:
MRS. AGNES BAGGETT
Secretary of State

11/4,11,18,25/1965

Canned fruits have better flavor if the can is opened and fruit put in a dish and kept at room temperature about an hour before using.

NO. TWENTY-ONE

STATE OF ALABAMA A PROCLAMATION BY THE GOVERNOR

WHEREAS, the Legislature of Alabama at the Regular Session 1965 ordered an election to be held by the qualified electors of the State of Alabama upon a certain proposed amendment to the Constitution of Alabama, which said amendment is herein set out, and ordered that the said election be held on the first Tuesday after the expiration of three months from final adjournment of the Regular Session of the Legislature of Alabama of 1965, at which the amendment was proposed; and

WHEREAS, the first Tuesday after the expiration of three months from final adjournment of the Regular Session of the Legislature of Alabama of 1965 will be and occur on Tuesday, November 30, 1965; and

WHEREAS, notice of such election, together with the proposed amendment is required by law and by the provisions of the act submitting the amendment to be given by a proclamation of the Governor to be published in each county in the State of Alabama once a week for four successive weeks next preceding the day appointed for the election:

NOW, THEREFORE, I, George C. Wallace, as Governor of the State of Alabama, do hereby give notice, direct and proclaim that on Tuesday the 30th day of November 1965, an election will be held at the several polling places within the State of Alabama in the manner and form provided by law upon the following proposed amendment to the Constitution of the State of Alabama of 1901:

"The Legislature may from time to time, by general or local laws applicable to or operative in Lauderdale County, fix, regulate, and alter the fees, commissions, allowances, and salaries, including the method and basis of their compensation, to be charged or received by the judge of probate, sheriff, tax assessor, tax collector, clerk of the circuit court, register in chancery, and clerk and register of the circuit court of Lauderdale County; and may place any or all of such officers on a salary and provide for the fees, commissions, allowances and percentages collectible by such officers to be paid into the treasury from which their salaries are paid."

I further direct and proclaim that notice of this election upon Tuesday the 30th day of November 1965 upon the above set forth amendment to the Constitution of Alabama of 1901, be given by publishing the same once a week for four successive weeks next preceding Tuesday the 30th day of November 1965, in each county in the State of Alabama in a newspaper published in said county.

IN WITNESS WHEREOF, I have hereunto set my hand and have caused the Great Seal of the State of Alabama to be affixed by the Secretary of State at the Capitol in the City of Montgomery on this the 11th day of October 1965.

GEORGE C. WALLACE,
GOVERNOR

ATTEST:
MRS. AGNES BAGGETT
Secretary of State

11/4,11,18,25/1965

NO. FOURTEEN

STATE OF ALABAMA A PROCLAMATION BY THE GOVERNOR

WHEREAS, The Legislature of Alabama at the Special Session 1965 ordered an election to be held by the qualified electors of the State of Alabama upon a certain proposed amendment to the Constitution of Alabama, which said amendment is herein set out, and by Act No. 23 passed during the Regular Session of the Legislature 1965, ordered that the said election be held on the first Tuesday after the expiration of three months from final adjournment of the Regular Session of 1965; and

WHEREAS, the first Tuesday after the expiration of three months from final adjournment of the Regular Session of the Legislature 1965 will be and occur on Tuesday, November 30, 1965; and

WHEREAS, notice of such election, together with the proposed amendment is required by law and by the provisions of the act submitting the amendment to be given by a proclamation of the Governor to be published in each county in the State of Alabama once a week for four successive weeks next preceding the day appointed for the election:

NOW, THEREFORE, I, George C. Wallace, as Governor of the State of Alabama, do hereby give notice, direct and proclaim that on Tuesday the 30th day of November 1965, an election will be held at the several polling places within the State of Alabama in the manner and form provided by law upon the following proposed amendment to the Constitution of the State of Alabama of 1901:

"(A) In addition to any taxes now authorized, or that may be hereafter authorized, by the Constitution and Laws of Alabama, there is hereby levied a special school tax of One Dollar on each One Hundred Dollars worth of taxable property in the school tax district of the City of Fort Payne in DeKalb County to be used solely for public school purposes; provided such tax and the time it is to continue shall have been first submitted to the vote of the qualified electors of the said school tax district in which such tax is to be collected and voted for by a majority of those voting at such election; otherwise said tax shall not be collected. A special separate election is hereby called on the first Tuesday after sixty days following the date of this Amendment becomes effective in the school tax district of the City of Fort Payne, in DeKalb County, at which election the qualified voters in the said school tax district of DeKalb County may vote as to whether said special school tax herein levied shall be effective; and if the majority of those voting at said election vote in favor of said special school tax, such school tax shall immediately be levied and collected annually thereafter on the first day of October by the Tax Collector of DeKalb County and paid to the City of Fort Payne. The proceeds of the tax are hereby solely for public school purposes. This section shall be self-executing.

"(B) Except as herein otherwise provided the election hereinabove provided for shall be called, held and conducted as provided by law for calling, holding and conducting of district school tax elections. The governing body of the City of Fort Payne shall appoint and designate the officers, managers, clerks and returning officers and shall call, canvass, tabulate, and declare the result of the election provided for in the City of Fort Payne. The election shall otherwise be conducted, held, canvassed, tabulated and the results declared as general elections are conducted, held, canvassed, tabulated and the results declared in Alabama."

I further direct and proclaim that notice of this election upon Tuesday the 30th day of November 1965 upon the above set forth amendment to the Constitution of Alabama of 1901, be given by publishing the same once a week for four successive weeks next preceding Tuesday the 30th day of November 1965, in each county in the State of Alabama in a newspaper published in said county.

IN WITNESS WHEREOF, I have hereunto set my hand and have caused the Great Seal of the State of Alabama to be affixed by the Secretary of State at the Capitol in the City of Montgomery on this the 11th day of October 1965.

GEORGE C. WALLACE,
GOVERNOR

ATTEST:
MRS. AGNES BAGGETT
Secretary of State

11/4,11,18,25/1965

NO. TWENTY-NINE

STATE OF ALABAMA A PROCLAMATION BY THE GOVERNOR

WHEREAS, the Legislature of Alabama at the Regular Session 1965 ordered an election to be held by the qualified electors of the State of Alabama upon a certain proposed amendment to the Constitution of Alabama, which said amendment is herein set out, and ordered that the said election be held on the first Tuesday after the expiration of three months from final adjournment of the Regular Session of the Legislature of Alabama of 1965, at which the amendment was proposed; and

WHEREAS, the first Tuesday after the expiration of three months from final adjournment of the Regular Session of the Legislature of Alabama of 1965 will be and occur on Tuesday, November 30, 1965; and

WHEREAS, notice of such election, together with the proposed amendment is required by law and by the provisions of the act submitting the amendment to be given by a proclamation of the Governor to be published in each county in the State of Alabama once a week for four successive weeks next preceding the day appointed for the election:

NOW, THEREFORE, I, George C. Wallace, as Governor of the State of Alabama, do hereby give notice, direct and proclaim that on Tuesday the 30th day of November 1965, an election will be held at the several polling places within the State of Alabama in the manner and form provided by law upon the following proposed amendment to the Constitution of the State of Alabama of 1901:

"The Legislature may from time to time, by general or local laws, fix, alter and regulate the costs and charges of court in Shelby County and the fees, commissions, percentages, allowances, and compensation to be charged or received by the judge of probate, sheriff, tax assessor, tax collector, clerk of the circuit court, register in chancery, and any other officer of Shelby County, including the right to place any of such officers on a salary, provide for the operation of their respective offices on such basis, and provide that any and all fees, commissions, percentages, or allowances charged or collected by them, including all fees, allowances, commissions, and percentages of the tax assessor and tax collector for assessing and collecting municipal taxes, shall be paid into the county treasury; provided, that no law shall be effective to change the method of compensating any officer, nor to diminish his compensation, during the term for which he shall have been elected or appointed, and no law changing the method of compensating county officers shall be effective unless it shall have been approved by a majority of the qualified electors of the county who vote thereon at a referendum election held for such purpose."

I further direct and proclaim that notice of this election upon Tuesday the 30th day of November 1965 upon the above set forth amendment to the Constitution of Alabama of 1901, be given by publishing the same once a week for four successive weeks next preceding Tuesday the 30th day of November 1965, in each county in the State of Alabama in a newspaper published in said county.

IN WITNESS WHEREOF, I have hereunto set my hand and have caused the Great Seal of the State of Alabama to be affixed by the Secretary of State at the Capitol in the City of Montgomery on this the 11th day of October 1965.

GEORGE C. WALLACE,
GOVERNOR

ATTEST:
MRS. AGNES BAGGETT
Secretary of State

11/4,11,18,25/1965

NO. THIRTY-TWO
NO. THIRTY-THREE

STATE OF ALABAMA A PROCLAMATION BY THE GOVERNOR

WHEREAS, the Legislature of Alabama at the Regular Session 1965, by Act No. 259, and by Act. No. 372, ordered an election to be held by the qualified electors of the State of Alabama upon a certain proposed amendment to the Constitution of Alabama, which said amendment is herein set out, and ordered that the said election be held on the first Tuesday after the expiration of three months from final adjournment of the session of the Legislature at which the amendment was proposed; and

WHEREAS, the first Tuesday after the expiration of three months from final adjournment of the Regular Session of the Legislature of Alabama of 1965 will be and occur on Tuesday, November 30, 1965; and

WHEREAS, notice of such election, together with the proposed amendment is required by law and by the provisions of the act submitting the amendment to be given by a proclamation of the Governor to be published in each county in the State of Alabama once a week for four successive weeks next preceding the day appointed for the election:

NOW, THEREFORE, I, George C. Wallace, as Governor of the State of Alabama, do hereby give notice, direct and proclaim that on Tuesday the 30th day of November 1965, an election will be held at the several polling places within the State of Alabama in the manner and form provided by law upon the following proposed amendment to the Constitution of the State of Alabama of 1901:

"1. The governing body of Talladega County shall have power to levy and collect annually a special school district tax not exceeding thirty cents on each one hundred dollars worth of taxable property in school district number one, Talladega County, as assessed for state taxation, for public school purposes, provided the rate of such tax, the time it is to continue and the purpose thereof shall have been first submitted to a vote of the qualified electors of the district and voted for by a majority of those voting at such election. Such tax shall be in addition to all other taxes provided for by law. The funds arising from such special district tax levied and collected by the county shall be expended for the exclusive benefit of the district. Elections under this amendment shall be called, held, and conducted in the same way that elections are called, held, and conducted in relation to the levying of special school district taxes under the third amendment to the Constitution.

"2. If a majority of the qualified electors of school district number one, Talladega County, who participate in the election on the adoption of this article of amendment vote in favor of such adoption, then the approval of the amendment as expressed by such vote shall of itself authorize the levying of the special tax provided for herein at the maximum rate specified for a period not exceeding twenty years."

I further direct and proclaim that notice of this election upon Tuesday the 30th day of November 1965 upon the above set forth amendment to the Constitution of Alabama of 1901, be given by publishing the same once a week for four successive weeks next preceding Tuesday the 30th day of November 1965, in each county in the State of Alabama in a newspaper published in said county.

IN WITNESS WHEREOF, I have hereunto set my hand and have caused the Great Seal of the State of Alabama to be affixed by the Secretary of State at the Capitol in the City of Montgomery on this the 11th day of October 1965.

GEORGE C. WALLACE,
GOVERNOR

ATTEST:
MRS. AGNES BAGGETT
Secretary of State

11/4,11,18,25/1965

NO. NINETEEN

STATE OF ALABAMA A PROCLAMATION BY THE GOVERNOR

WHEREAS, the Legislature of Alabama at the Special Session 1964 ordered an election to be held by the qualified electors of the State of Alabama upon a certain proposed amendment to the Constitution of Alabama, which said amendment is herein set out, and ordered that the said election be held on the date of the first primary, general or special election held after the expiration of three months from the final adjournment of the session of the Legislature at which the amendment was proposed; and

WHEREAS, the date of the first primary, general or special election held after the expiration of three months from the final adjournment of the session of the Legislature at which the amendment was proposed will be and occur on Tuesday, November 30, 1965; and

WHEREAS, notice of such election, together with the proposed amendment is required by law and by the provisions of the act submitting the amendment to be given by a proclamation of the Governor to be published in each county in the State of Alabama once a week for four successive weeks next preceding the day appointed for the election:

NOW, THEREFORE, I, George C. Wallace, as Governor of the State of Alabama, do hereby give notice, direct and proclaim that on Tuesday the 30th day of November 1965, an election will be held at the several polling places within the State of Alabama in the manner and form provided by law upon the following proposed amendment to the Constitution of the State of Alabama of 1901:

"The Legislature may provide for the formation of districts in Jefferson County, Alabama, for establishing and maintaining a system for fighting or preventing fires or for the collection and disposal of garbage and trash; provided, however, that no territory lying within the limits of a municipal corporation at the time of the establishment of any such district shall be included within such district; and, provided further, that no such district shall be established unless the establishment thereof has been first approved by the qualified electors residing within the proposed district at an election held as provided for by a law or laws adopted by the Legislature. A district may be established for either or both of the aforesaid purposes. The Legislature may provide for submitting to the qualified electors residing within the proposed district the question of whether the district shall be created to establish and maintain a firefighting and fire prevention system, or the question of whether the district shall be created to establish and maintain a garbage collection and garbage disposal system; and to provide that the two questions may be submitted separately at the same election.

"The expenses of establishing and maintaining any such firefighting and fire prevention system or any such garbage collection and disposal system in a district, as the case may be, shall be paid for exclusively by the proceeds of a service charge, which shall be levied and collected in an amount sufficient to pay the said expenses.

"No service charge shall be levied unless the same has been first approved at an election by the qualified electors residing within the district, or in the proposed district if the question of the levy of the service charge is submitted simultaneously with the question of whether the district shall be created.

"Said service charges shall be levied upon and collected from the persons and property to whom and to which such services are available; and the service charge shall be a lien upon any such property.

"The Legislature may provide for the enlargement of a district by the addition of territory thereto, subject to the following conditions: (1) No territory lying within a municipal corporation at the time the additional territory is brought within the district shall be included; (2) no territory shall be added unless the qualified electors of the territory to be added have approved the inclusion of said territory within the district at an election held for that purpose within the territory proposed to be added; (3) no territory shall be added unless the majority of the electors residing within the territory proposed to be added have first approved at an election held within such territory every service charge in effect within the district at the time the said addition is proposed.

"The Legislature shall have the authority to adopt laws providing for the administration of the affairs of the district by the governing body of the county or by an agency of the county.

"The Legislature may provide for the issuance of bonds for such district with or without an election; provided, however, that all bonds issued hereunder shall be payable only out of the proceeds of the service charge authorized hereby, and no such bond shall be a general obligation of the county."

I further direct and proclaim that notice of this election upon Tuesday the 30th day of November 1965 upon the above set forth amendment to the Constitution of Alabama of 1901, be given by publishing the same once a week for four successive weeks next preceding Tuesday the 30th day of November 1965, in each county in the State of Alabama in a newspaper published in said county.

IN WITNESS WHEREOF, I have hereunto set my hand and have caused the Great Seal of the State of Alabama to be affixed by the Secretary of State at the Capitol in the City of Montgomery on this the 11th day of October 1965.

GEORGE C. WALLACE,
GOVERNOR

ATTEST:
MRS. AGNES BAGGETT
Secretary of State

11/4,11,18,25/196

PLAY IT COOL, DARK AND DRY FOR CANNED FOODS

By Joyce E. Dement
Extension Home Agent

Think of all those hours of work you put into each can of food you have put up for this winter's use. You have a treasure house of goodies stored away and certainly you want to be sure to get full value from each one. The canned food you buy should be stored carefully also.

Storage conditions can make a difference in the flavor and color of the food. You will want a dark place so the food won't change its characteristic color. A hot place can cause jellies to get soft. Food spoilage bacteria live more readily in a warm place too. It is better not to have your food stored where it will get over 80°.

In thinking about food you buy at the store remember moisture attacks metal and causes it to rust thereby letting in air. The food could spoil.

Three Key Words for storage of any canned food are dark, dry and cool.

NO. THIRTY

STATE OF ALABAMA A PROCLAMATION BY THE GOVERNOR

WHEREAS, the Legislature of Alabama at the Regular Session 1965 ordered an election to be held by the qualified electors of the State of Alabama upon a certain proposed amendment to the Constitution of Alabama, which said amendment is herein set out, and ordered that the said election be held on the first Tuesday after the expiration of three months from final adjournment of the Regular Session of the Legislature of Alabama of 1965, at which the amendment was proposed; and

WHEREAS, the first Tuesday after the expiration of three months from final adjournment of the Regular Session of the Legislature of Alabama of 1965 will be and occur on Tuesday, November 30, 1965; and

WHEREAS, notice of such election, together with the proposed amendment is required by law and by the provisions of the act submitting the amendment to be given by a proclamation of the Governor to be published in each county in the State of Alabama once a week for four successive weeks next preceding the day appointed for the election:

NOW, THEREFORE, I, George C. Wallace, as Governor of the State of Alabama, do hereby give notice, direct and proclaim that on Tuesday the 30th day of November 1965, an election will be held at the several polling places within the State of Alabama in the manner and form provided by law upon the following proposed amendment to the Constitution of the State of Alabama of 1901:

"Any provision of the Constitution or laws of the State of Alabama to the contrary notwithstanding, Sumter County acting through the county governing body shall have full and continuing power and authority, after an election held in accordance herewith, to do any one or more of the following:

"1. To purchase, construct, lease, or otherwise acquire real property, plants, buildings, factories, works, facilities, machinery and equipment of any kind.

"2. To lease, sell for cash or on credit, exchange, give and convey any such property described in subdivision 1 above, to any person, firm, association or corporation.

"3. To promote local industrial, commercial or agricultural development and the location of new industries or businesses therein.

"4. To become a stockholder in any corporation, association or company.

"5. To lend its credit or to grant public moneys and things of value in aid of, or to, any individual, firm, association, or corporation whatsoever.

"6. To become indebted and to issue and sell interest bearing bonds, warrants (which may be payable from funds to be realized in future years), notes or other obligations or evidence of indebtedness, to a principal amount not exceeding fifty percent of the assessed value of taxable property therein as determined for state taxation, in order to secure funds for the purchase, construction, lease or acquisition of any of the property described in subdivision 1 above or to be used in furtherance of any of the other powers or authorities granted in this amendment. Such obligations or evidence of indebtedness may (in addition to any pledge or pledges authorized by subdivision 8 of this amendment) be issued upon the full faith and credit of Sumter County, or may be limited as to the source of their payment.

"The recital in any bonds, warrants, notes or other obligations or evidence of indebtedness that they were issued pursuant to this amendment or that they were issued to provide funds to be used in furtherance of any power or authority herein authorized or that any special tax herein authorized has been pledged to the payment thereof shall be conclusive; no purchaser or holder thereof need inquire further; and the levy and collection of such tax shall continue until the principal of and interest on such obligations or evidence of indebtedness shall have been paid in full. The bonds, warrants, notes or other obligations or evidence of indebtedness issued hereunder shall not be considered an indebtedness of Sumter County for the purpose of determining the borrowing capacity of the county under Section 224 of the Constitution; and the taxes herein authorized shall be in addition to those provided for or permitted in Section 215 of the Constitution and all amendments thereto.

"7. To levy and collect annually, in addition to all other taxes now authorized or permitted, a special tax or taxes of not exceeding two percent on the value of all taxable property therein as determined for state taxation, in the same manner as other county taxes are levied and collected. Such tax may be upon all property in the county, or upon all property in any district the boundaries of which the governing body of such county shall describe and which it shall determine to be specially improved and benefited by any proposed use or expenditure of the proceeds of such tax.

"8. To pledge to the payment of any bonds, warrants, notes or other obligations or evidence of indebtedness the annual proceeds from any such special tax or taxes and to obligate itself irrevocably to continue to levy and collect such taxes annually until such obligations or evidence of indebtedness are paid in full and to pledge thereto any rental or sales proceeds of property leased or sold by it.

"9. To create a public authority or corporation having such powers, managed and governed by such board or governing body subject to such limitations as the governing body of Sumter County may impose, by approving and filing a certificate to that effect in the office of the judge of probate or the Secretary of State, or their respective successors in function, and to delegate to such public authority or corporation and its board or governing body all powers and authority conferred in this amendment upon the county.

"Sumter County shall not make any engagement or commitment or undertake any project under the provisions hereof unless and until the proposition has been approved by a majority of the qualified electors of the county who vote thereon at a referendum election held for such purpose. The governing body of the county may provide for holding such election, but in no case shall an election be held until notice of the election and of the proposition to be voted on has been published once a week for three successive weeks before the election.

"This amendment shall be self-executing; but the Legislature may enact general, special or local laws supplemental to this amendment or in furtherance of the purposes and objectives hereinabove set forth."

I further direct and proclaim that notice of this election upon Tuesday the 30th day of November 1965 upon the above set forth amendment to the Constitution of Alabama of 1901, be given by publishing the same once a week for four successive weeks next preceding Tuesday the 30th day of November 1965, in each county in the State of Alabama in a newspaper published in said county.

IN WITNESS WHEREOF, I have hereunto set my hand and have caused the Great Seal of the State of Alabama to be affixed by the Secretary of State at the Capitol in the City of Montgomery on this the 11th day of October 1965.

GEORGE C. WALLACE,
GOVERNOR

ATTEST:
MRS. AGNES BAGGETT
Secretary of State

11/4,11,18,25/1965

If you have trouble growing things in your living room planter check the amount of light the plant is receiving.

Dates, raisins or figs will come apart easily if you place them in the oven for a few minutes.

NO. TEN

STATE OF ALABAMA A PROCLAMATION BY THE GOVERNOR

WHEREAS, the Legislature of Alabama at the Regular Session 1965 ordered an election to be held by the qualified electors of the State of Alabama upon a certain proposed amendment to the Constitution of Alabama, which said amendment is herein set out, and ordered that the said election be held on the first Tuesday after the expiration of three months from final adjournment of the Regular Session of the Legislature of Alabama of 1965, at which the amendment was proposed; and

WHEREAS, the first Tuesday after the expiration of three months from final adjournment of the Regular Session of the Legislature of Alabama of 1965 will be and occur on Tuesday, November 30, 1965; and

WHEREAS, notice of such election, together with the proposed amendment is required by law and by the provisions of the act submitting the amendment to be given by a proclamation of the Governor to be published in each county in the State of Alabama once a week for four successive weeks next preceding the day appointed for the election:

NOW, THEREFORE, I, George C. Wallace, as Governor of the State of Alabama, do hereby give notice, direct and proclaim that on Tuesday the 30th day of November 1965, an election will be held at the several polling places within the State of Alabama in the manner and form provided by law upon the following proposed amendment to the Constitution of the State of Alabama of 1901:

"In addition to any taxes now authorized or that may be hereafter authorized by the Constitution and laws of Alabama, the governing body of Baldwin County shall levy and cause to be collected annually a special district tax, not exceeding 50 cents on each 100 dollars assessed valuation of taxable property in election precincts numbered one through seven of Baldwin County, Alabama, to be used exclusively for public hospital purposes (as the term 'public hospital purposes' is defined in Amendment LXXVI to the Constitution proposed by Acts of 1949, Page 897, submitted December 13, 1949, and proclaimed ratified December 21, 1949) within said election precincts numbered one through seven; provided that the time during which such tax is to continue and the purpose thereof shall have been first submitted to a vote of the qualified electors in election precincts numbered one through seven of Baldwin County and voted for by a majority of such electors voting at such election. The governing body of Baldwin County may call an election at any time, and it shall be the duty of such governing body to call an election to be held within ninety day after receipt by it of a petition signed by not less than 5% of the qualified electors of said election precincts numbered one through seven, requesting that such election be called. The governing body may call such election to be held at the same time that this Amendment is submitted to the electors of the State for ratification and such election shall be effective to require the levy and collection of such tax in the event that this Amendment shall be ratified. The notice of such election, ballots to be used at such election and procedures for holding and determining the results of such election shall be prescribed by the governing body of Baldwin County. No election shall be held hereunder within one year from the date of the last election so held.

"Whenever such tax shall have been authorized by vote of such qualified electors, and levied by the governing body of Baldwin County, such governing body may anticipate the proceeds therefrom for any one or more of the purposes for which the tax shall have been voted, by issuing, without further election, interest bearing tax anticipation bonds, warrants, or certificates of indebtedness of said county payable solely from and secured by a pledge of a sufficient amount of the annual proceeds from said tax received by the county.

"The governing body of Baldwin County shall have power to designate as the agency of the county, to construct, acquire, equip, operate and maintain public hospital facilities for said election precincts numbered one through seven any public corporation heretofore or hereafter organized for hospital purposes in the county. When a public corporation shall have been so designated, the proceeds of said tax thereafter collected shall be paid to it and shall be used by it for any one or more of the purposes for which the tax shall have been voted; provided, that payments of the proceeds of said tax to said public corporation shall be made only to such extent as will not result in the impairment of the obligation of any contract theretofore made with respect to said tax. Said public corporation may anticipate the proceeds from said tax so required to be paid to it by issuing, for any one or more of the purposes for which the tax shall have been voted, the bonds, warrants, or certificates of indebtedness of said corporation, and may pledge for the payment of the principal thereof and interest thereon a sufficient amount of the annual proceeds from said tax so paid to it.

"No securities issued or contracts made by Baldwin County under the authority of this Amendment, which are payable solely out of the proceeds of said tax, and no securities issued or contracts made by any such public corporation, whether or not issued or made under the authority of this Amendment, shall be construed to be bonds of Baldwin County or of a political subdivision thereof within the meaning of Section 222 of the Constitution, or construed to create or constitute an indebtedness of the county within the meaning of Section 224 of the Constitution. Said securities shall be construed to be negotiable instruments notwithstanding the fact that they may be payable solely from a limited source. All pledges of said tax and all contracts made with respect thereto pursuant to the provisions of this amendment shall take precedence in the order in which they are made and shall create a charge on the proceeds of said tax prior to the expenses of operating and maintaining any public hospital facilities.

"As used in this article, the term "election precincts" means the election precincts or beats of the county as they existed on July 27, 1965."

I further direct and proclaim that notice of this election upon Tuesday the 30th day of November 1965 upon the above set forth amendment to the Constitution of Alabama of 1901, be given by publishing the same once a week for four successive weeks next preceding Tuesday the 30th day of November 1965, in each county in the State of Alabama in a newspaper published in said county.

IN WITNESS WHEREOF, I have hereunto set my hand and have caused the Great Seal of the State of Alabama to be affixed by the Secretary of State at the Capitol in the City of Montgomery on this the 11th day of October 1965.

GEORGE C. WALLACE,
GOVERNOR

ATTEST:
MRS. AGNES BAGGETT
Secretary of State

11/4,11,18,25/1965

There are three types of bleaches to meet the needs of today's fabrics — chlorine, perborate and monopersulphate. Follow the directions on the bottle or pcakage and bleach only those articles needing it.

When you are grating cheese for a recipe, grate a little extra to freeze for later use. This comes in handy when you are in a hurry.

NO. SEVEN

STATE OF ALABAMA A PROCLAMATION BY THE GOVERNOR

WHEREAS, the Legislature of Alabama at the Regular Session 1965 ordered an election to be held by the qualified electors of the State of Alabama upon a certain proposed amendment to the Constitution of Alabama, which said amendment is herein set out, and ordered that the said election be held on the first Tuesday after the expiration of three months from final adjournment of the Regular Session of the Legislature of Alabama of 1965, at which the amendment was proposed; and

WHEREAS, the first Tuesday after the expiration of three months from final adjournment of the Regular Session of the Legislature of Alabama of 1965 will be and occur on Tuesday, November 30, 1965; and

WHEREAS, notice of such election, together with the proposed amendment is required by law and by the provisions of the act submitting the amendment to be given by a proclamation of the Governor to be published in each county in the State of Alabama once a week for four successive weeks next preceding the day appointed for the election:

NOW, THEREFORE, I, George C. Wallace, as Governor of the State of Alabama, do hereby give notice, direct and proclaim that on Tuesday the 30th day of November 1965, an election will be held at the several polling places within the State of Alabama in the manner and form provided by law upon the following proposed amendment to the Constitution of the State of Alabama of 1901:

"Any provision of the Constitution or laws of the State of Alabama to the contrary notwithstanding, any municipality in Geneva County, or any one or more of them, shall have full and continuing power and authority, without any election or approval other than the approval of its governing body, to do any one or more of the following:

"1. To purchase, construct, lease, or otherwise acquire real property, plants, buildings, factories, works, facilities, machinery and equipment of any kind.

"2. To lease, sell for cash or on credit, exchange, or give and convey any such property described in subdivision 1 above, to any person, firm, association or corporation.

"3. To promote local industrial, commercial or agricultural development and the location of new industries or businesses therein.

"4. To become a stockholder in any corporation, association or company.

"5. To lend its credit or to grant public moneys and things of value in aid of, or to, any individual, firm, association, or corporation whatsoever.

"6. To become indebted and to issue and sell interest bearing bonds, warrants (which may be payable from funds to be realized in future years), notes or other obligations or evidences of indebtedness, to a principal amount not exceeding fifty percent of the assessed value of taxable property therein as determined for state taxation, in order to secure funds for the purchase, construction, lease or acquisition of any of the property described in subdivision 1 above or to be used in furtherance of any of the other powers or authorities granted in this amendment. Such obligations or evidences of indebtedness may (in addition to any pledge or pledges authorized by subdivision 8 of this amendment) be issued upon the full faith and credit of the municipality or may be limited as to the source of their payment.

"7. To levy and collect annually, in addition to all other taxes now authorized or permitted, a special tax or taxes of not exceeding two percent on the value of all taxable property therein as determined for state taxation, in the same manner as other county or municipal taxes are levied and collected. Such tax may be upon all property in any municipality in Geneva County or upon all property in any district the boundaries of which the governing body of such municipality shall describe and which it shall determine to be specially improved and benefited by any proposed use or expenditure of the proceeds of such tax.

"8. To pledge to the payment of any bonds, warrants, notes or other obligations or evidences of indebtedness the annual proceeds from any such special tax or taxes and to obligate itself irrevocably to continue to levy and collect such taxes annually until such obligations or evidences of indebtedness are paid in full and to pledge thereto any rental or sales proceeds of property leased or sold by it.

"9. To create a public authority or corporation having such powers, managed and governed by such board or governing body and subject to such limitations as the governing body of any municipality in Geneva County may impose, by approving and filing a certificate to that effect in the office of the Judge of Probate or the Secretary of State, or their respective successors in function, and to delegate to such public authority or corporation and its board or governing body all powers and authority conferred in this amendment upon any such municipality.

"The recital in any bonds, warrants, notes or other obligations or evidences of indebtedness that they were issued pursuant to this amendment or that they were issued to provide funds to be used in furtherance of any power or authority herein authorized or that any special tax herein authorized has been pledged to the payment thereof shall be conclusive; no purchaser or holder thereof need inquire further; and the levy and collection of such tax shall continue until the principal of and interest on such obligations or evidences of indebtedness shall have been paid in full. The bonds, warrants, notes or other obligations or evidences of indebtedness issued hereunder shall not be considered an indebtedness of any municipality in Geneva County for the purpose of determining the borrowing capacity of such municipality under Sections 224 and 225 of the Constitution; and the taxes herein authorized shall be in addition to those provided for or permitted in sections 215 and 216 of the Constitution and all amendments thereto.

"This amendment shall be self-executing; but the Legislature shall have the right and power by general, special or local act to adopt laws supplemental to this amendment or in furtherance of the purposes and objectives hereinabove set forth."

I further direct and proclaim that notice of this election upon Tuesday the 30th day of November 1965 upon the above set forth amendment to the Constitution of Alabama of 1901, be given by publishing the same once a week for four successive weeks next preceding Tuesday the 30th day of November 1965, in each county in the State of Alabama in a newspaper published in said county.

IN WITNESS WHEREOF, I have hereunto set my hand and have caused the Great Seal of the State of Alabama to be affixed by the Secretary of State at the Capitol in the City of Montgomery on this the 11th day of October 1965.

GEORGE C. WALLACE,
GOVERNOR

ATTEST:
MRS. AGNES BAGGETT
Secretary of State

11/4,11,18,25/1965

A 1964 survey shows that 68 per cent of the timber harvested in this country was used for lumber.

A 1,000-pound steer yields 465 pounds of retail beef—about 145 pounds of this is steak.

Lemon juice beaten into white frosting will help soften it if the frosting has become too hard.

In 1964, about 30 per cent of farm land sales were on the installment plan.

NO. TWELVE

STATE OF ALABAMA A PROCLAMATION BY THE GOVERNOR

WHEREAS, the Legislature of Alabama at the Regular Session 1965 ordered an election to be held by the qualified electors of the State of Alabama upon a certain proposed amendment to the Constitution of Alabama, which said amendment is herein set out, and ordered that the said election be held on the first Tuesday after the expiration of three months from final adjournment of the Regular Session of the Legislature of Alabama of 1965, at which the amendment was proposed; and

WHEREAS, the first Tuesday after the expiration of three months from final adjournment of the Regular Session of the Legislature of Alabama of 1965 will be and occur on Tuesday, November 30, 1965; and

WHEREAS, the first special election or general election to be held after the expiration of three months after the final adjournment of the Regular Session of the 1965 Legislature at which the amendment was proposed will be and occur on Tuesday, November 30, 1965; and

WHEREAS, notice of such election, together with the proposed amendment is required by law and by the provisions of the act submitting the amendment to be given by a proclamation of the Governor to be published in each county in the State of Alabama once a week for four successive weeks next preceding the day appointed for the election:

NOW, THEREFORE, I, George C. Wallace, as Governor of the State of Alabama, do hereby give notice, direct and proclaim that on Tuesday the 30th day of November 1965, an election will be held at the several polling places within the State of Alabama in the manner and form provided by law upon the following proposed amendment to the Constitution of the State of Alabama of 1901:

"(A) In addition to any taxes now authorized, or that may be hereafter authorized, by the Constitution and laws of Alabama, there is hereby levied a special school tax of fifty cents on each one hundred dollars worth of taxable property in the school tax district of the City of Anniston in Calhoun County to be used solely for public school purposes, such tax to be levied and collected for a period of thirty years commencing with the tax year beginning October 1, 1977, with the first year's tax being payable October 1, 1978; provided such tax and the time it is to continue shall have been first submitted to the vote of the qualified electors of the school district in which such tax is to be collected, and voted for by a majority of those voting at such election; otherwise said tax shall not be collected. A special separate election is hereby called on the first Tuesday after sixty days following the date this amendment becomes effective, to be held in the school tax district of the City of Anniston in Calhoun County, at which election the qualified voters in said school tax district may vote as to whether said special school tax herein levied shall be effective; and if the majority of those voting at said election vote in favor of said special school tax, such school tax shall, commencing with the tax year beginning October 1, 1977, be levied and collected as other property taxes in said school district are levied and collected for a period of thirty years. If the proceeds of the tax are pledged to the payment of the principal and interest of the bonds hereinafter provided for, the Tax Collector of Calhoun County shall, upon collection thereof, pay such proceeds to the City of Anniston, and if the proceeds of the tax are not so pledged, he shall pay such proceeds to the Board of Education of the City of Anniston. This section shall be self-executing.

"(B) After said tax has been voted, and without further authorization, and notwithstanding that any such request may be made prior to October 1, 1977, the City of Anniston shall, as and when requested by the Board of Education of Anniston, issue and sell interest bearing bonds, with principal and interest to be paid from the proceeds to be derived from said special school tax, for the sole purpose of construction and improvement of school buildings within such school tax district and acquiring sites therefor. The net proceeds of the sale of such bonds shall be immediately paid to the Board of Education of the City of Anniston. The proceeds to be derived from said special school tax may be pledged by the City of Anniston for the payment of said bonds and the interest thereon, but said bonds shall not be a general obligation of the City of Anniston or of Calhoun County, and shall not be charged to the Constitutional debt limit of the City of Anniston or of Calhoun County.

"(C) Except as herein otherwise provided the election hereinabove provided for shall be called, held and conducted as provided for by law for the calling, holding and conducting of district school tax elections; provided, however, that the governing body of the City of Anniston shall call said election, it shall give at least thirty days' notice thereof by publication in some newspaper published in the City of Anniston and by written notices posted in three public places within the City for at least thirty days prior to said election, it shall appoint and designate the officers, managers, clerks and returning officers to conduct said election, it shall furnish the supplies and facilities necessary for the holding of said election, it shall pay out of the City Treasury the expenses incident to the holding of said election, it shall designate the polling places to be used in said election, and it shall canvass, tabulate and declare the result of said election."

I further direct and proclaim that notice of this election upon Tuesday the 30th day of November 1965 upon the above set forth amendment to the Constitution of Alabama of 1901, be given by publishing the same once a week for four successive weeks next preceding Tuesday the 30th day of November 1965, in each county in the State of Alabama in a newspaper published in said county.

IN WITNESS WHEREOF, I have hereunto set my hand and have caused the Great Seal of the State of Alabama to be affixed by the Secretary of State at the Capitol in the City of Montgomery on this the 11th day of October 1965.

GEORGE C. WALLACE,
GOVERNOR

ATTEST:
MRS. AGNES BAGGETT
Secretary of State

11/4,11,18,25/1965

LEGAL NOTICE

Estate of Wade A. Jones, Deceased.

PROBATE COURT

Letters Testamentary of said deceased having been granted to the undresigned on the 28th day of September, 1965 by the Hon. Conrad M. Fowler, Judge of the Probate Court of Shelby County, notice is hereby given that all persons having claims against said estate are hereby required to present the same within time allowed by law or the same will be barred.

s/ Rev. N. C. Shepard and
Rev. Sam E. Kidd
As Co-Executors of the Last Will and Testament of Wade A. Jones, deceased

11/4,11,18/1965

NO. TWENTY-SEVEN

STATE OF ALABAMA A PROCLAMATION BY THE GOVERNOR

WHEREAS, the Legislature of Alabama at the Regular Session 1965 ordered an election to be held by the qualified electors of the State of Alabama upon a certain proposed amendment to the Constitution of Alabama, which said amendment is herein set out, and ordered that the said election be held on the first Tuesday after the expiration of three months from final adjournment of the Regular Session of the Legislature of Alabama of 1965, at which the amendment was proposed; and

WHEREAS, the first Tuesday after the expiration of three months from final adjournment of the Regular Session of the Legislature of Alabama of 1965 will be and occur on Tuesday, November 30, 1965; and

WHEREAS, notice of such election, together with the proposed amendment is required by law and by the provisions of the act submitting the amendment to be given by a proclamation of the Governor to be published in each county in the State of Alabama once a week for four successive weeks next preceding the day appointed for the election:

NOW, THEREFORE, I, George C. Wallace, as Governor of the State of Alabama, do hereby give notice, direct and proclaim that on Tuesday the 30th day of November 1965, an election will be held at the several polling places within the State of Alabama in the manner and form provided by law upon the following proposed amendment to the Constitution of the State of Alabama of 1901:

"The Legislature may by general, special, private or local laws authorize the formation in any manner of a public corporation for the development of Bear Creek, its tributaries and watershed, for the purposes of navigation, water conservation and supply, flood control, irrigation, industrial development, public recreation, and related purposes, and may authorize the counties of Marion, Colbert, Franklin and Winston and all municipalities lying within Marion, Colbert, Franklin and Winston Counties to donate or contribute public funds to such public corporation and may authorize such public corporation to enter into contracts with the United States of America or any agency thereof, and with the several states or political subdivisions thereof, and with other public or private corporations organized within any of the several states, for the development of the Bear Creek watershed, and may authorize such public corporation to acquire by purchase, construction, lease, gift, condemnation, or otherwise property of any kind, real, personal or mixed, to mortgage or sell its property and to issue revenue bonds and other revenue securities payable solely out of revenues accruing to such public corporation, and may exempt such public corporation from all taxation in the State of Alabama, and may grant such public corporation all other powers and privileges which may be necessary and proper for the full development of said Bear Creek watershed. The provisions of Sections 106, 222 and 225 of the Constitution of Alabama shall not apply to any public corporation which may be organized pursuant to enabling legislation herein authorized or to any revenue bonds and other revenue securities at any time issued by such public corporation. Such public corporation shall be deemed a political subdivision of the State of Alabama. Nothing herein shall authorize any such public corporation to engage in or finance, directly or indirectly, the production, transmission, or sale of electric power. The area comprising the Bear Creek watershed shall include such land defined in enabling legislation herein authorized as shall lie within the counties of Marion, Colbert, Franklin and Winston."

I further direct and proclaim that notice of this election upon Tuesday the 30th day of November 1965 upon the above set forth amendment to the Constitution of Alabama of 1901, be given by publishing the same once a week for four successive weeks next preceding Tuesday the 30th day of November 1965, in each county in the State of Alabama in a newspaper published in said county.

IN WITNESS WHEREOF, I have hereunto set my hand and have caused the Great Seal of the State of Alabama to be affixed by the Secretary of State at the Capitol in the City of Montgomery on this the 11th day of October 1965.

GEORGE C. WALLACE,
GOVERNOR

ATTEST:
MRS. AGNES BAGGETT
Secretary of State

11/4,11,18,25/1965

NO. FIVE

STATE OF ALABAMA A PROCLAMATION BY THE GOVERNOR

WHEREAS, the Legislature of Alabama at the Regular Session 1965 ordered an election to be held by the qualified electors of the State of Alabama upon a certain proposed amendment to the Constitution of Alabama, which said amendment is herein set out, and ordered that the said election be held on the first Tuesday after the expiration of three months from final adjournment of the Regular Session of the Legislature of Alabama of 1965, at which the amendment was proposed; and

WHEREAS, the first Tuesday after the expiration of three months from final adjournment of the Regular Session of the Legislature of Alabama of 1965 will be and occur on Tuesday, November 30, 1965; and

WHEREAS, notice of such election, together with the proposed amendment is required by law and by the provisions of the act submitting the amendment to be given by a proclamation of the Governor to be published in each county in the State of Alabama once a week for four successive weeks next preceding the day appointed for the election:

NOW, THEREFORE, I, George C. Wallace, as Governor of the State of Alabama, do hereby give notice, direct and proclaim that on Tuesday the 30th day of November, 1965, an election will be held at the several polling places within the State of Alabama in the manner and form provided by law upon the following proposed amendment to the Constitution of the State of Alabama of 1901:

"The solicitor or prosecuting officer who prosecutes criminal cases for the State in each judicial circuit of Alabama as provided for in Article 6, Section 167 of this Constitution shall hereafter be designated and known as the district attorney. Wherever the words circuit solicitor or words of like import are used in any law of this State they shall be taken to mean the district attorney, unless the context in which such words are used requires a different meaning."

I further direct and proclaim that notice of this election upon Tuesday the 30th day of November 1965 upon the above set forth amendment to the Constitution of Alabama of 1901, be given by publishing the same once a week for four successive weeks next preceding Tuesday the 30th day of November 1965, in each county in the State of Alabama in a newspaper published in said county.

IN WITNESS WHEREOF, I have hereunto set my hand and have caused the Great Seal of the State of Alabama to be affixed by the Secretary of State at the Capitol in the City of Montgomery on this the 11th day of October 1965.

GEORGE C. WALLACE,
GOVERNOR

ATTEST:
MRS. AGNES BAGGETT
Secretary of State

11/4,11,18,25/1965

NO. TWENTY-SIX

STATE OF ALABAMA A PROCLAMATION BY THE GOVERNOR

WHEREAS, the Legislature of Alabama at the Regular Session 1965 ordered an election to be held by the qualified electors of the State of Alabama upon a certain proposed amendment to the Constitution of Alabama, which said amendment is herein set out, and ordered that the said election be held on the first Tuesday after the expiration of three months from final adjournment of the Regular Session of the Legislature of Alabama of 1965, at which the amendment was proposed; and

WHEREAS, the first Tuesday after the expiration of three months from final adjournment of the Regular Session of the Legislature of Alabama of 1965 will be and occur on Tuesday, November 30, 1965; and

WHEREAS, notice of such election, together with the proposed amendment is required by law and by the provisions of the act submitting the amendment to be given by a proclamation of the Governor to be published in each county in the State of Alabama once a week for four successive weeks next preceding the day appointed for the election:

NOW, THEREFORE, I, George C. Wallace, as Governor of the State of Alabama, do hereby give notice, direct and proclaim that on Tuesday the 30th day of November 1965, an election will be held at the several polling places within the State of Alabama in the manner and form provided by law upon the following proposed amendment to the Constitution of the State of Alabama of 1901:

"Any provision of the Constitution or the laws of the State of Alabama to the contrary notwithstanding, any municipality in Marion County, Alabama, that has heretofore issued, or that may hereafter issue, interest-bearing bonds, warrants, notes or other securities pursuant to the provisions of that certain amendment to the Constitution of Alabama that was proposed by Act No. 1 enacted at the 1950 Second Special Session of the Legislature of Alabama (herein called 'the 1950 amendment'), shall have full and continuing power and authority to do any one or more of the following:

"(1) To refund, or provide for the refunding of, any bonds, warrants, notes or other securities issued by it pursuant to the provisions of the 1950 amendment or pursuant to the provisions hereof (whether before, at or after the maturity of the securities being so refunded and whether or not all or any part of such securities are then subject to redemption) by the sale and issuance of refunding bonds, warrants, notes or other securities in a principal amount not in excess of the principal amount of securities being refunded plus any premium necessary to redeem or retire the securities being refunded and any interest accrued on, or to accrue to the date of payment or redemption of, such securities;

"(2) In the event any of the securities being so refunded cannot, by their terms, be redeemed or otherwise retired simultaneously with the issuance of the refunding securities, to invest, until the earliest date on which such redemption or retirement can be effected, such portion of the principal proceeds from the sale of such refunding securities as may not then be used for redemption or retirement of the refunded securities, in any investments in which municipal sinking funds are authorized to be invested by the provisions of Section 265 of Title 37 of the Code of Alabama of 1940, as it exists at the time of the adoption of this amendment;

"(3) To issue bonds, warrants, notes or other securities for the combined purpose of so refunding any such securities and of acquiring, constructing, extending or improving any one or more industrial or manufacturing plants or properties within the corporate limits or the police jurisdiction of such municipality, in which case the provisions of the preceding subdivisions (1) and (2) of this amendment shall apply to those of such bonds, warrants, notes or other securities that are being issued for refunding purposes;

"(4) To pledge for payment of any securities issued by it pursuant to the provisions hereof not only any taxes and revenues authorized to be pledged for securities authorized to be issued pursuant to the provisions of the 1950 amendment, but also any other taxes or revenues that such municipality is authorized by law to pledge for payment of its general obligation bonds;

"(5) To mortgage, as security for payment of [illegible] issued by it hereunder, (a) any industrial or manufacturing plants and properties acquired, constructed, extended or improved, in whole or in part, out of the proceeds from the sale of any securities being refunded, in whole or in part, by such securities, and (b) any industrial or manufacturing plants and properties to be acquired, constructed, extended or improved, in whole or in part, out of the proceeds from the sale of such securities; and to pledge for payment of any such securities the revenues and receipts to be derived from the leasing or sale of any such plants and properties; and

"(6) In connection with the issuance of any securities by it hereunder, to reserve the right to issue additional such securities hereunder, on a parity with the securities then being issued, on such terms and conditions as shall be specified in the proceedings of its governing body or other documents under which such securities are being issued.

"Any securities issued by a municipality pursuant to the provisions of this amendment may be issued on the full faith and credit of such municipality or may be limited as to the source of their payment, all as the governing body of such municipality [illegible] determine. Any [illegible] whole or in part, for [illegible] purposes hereunder may be [illegible] of bonds, warrants, notes [illegible] securities, irrespective of [illegible] securities being refunded [illegible] of bonds, warrants, notes [illegible] securities or any [illegible] and may be limited as to [illegible] their payment [illegible] though the securities being refunded thereby were issued [illegible] faith and credit of such municipality. Any securities issued by a municipality pursuant to the provisions hereof that are payable, as to both principal and interest, solely out of revenues and receipts to be derived from the leasing or sale of one or more industrial or manufacturing plants or properties owned by it shall not be considered indebtedness of such municipality for the purpose of determining its borrowing capacity under Section 225 of the Constitution or under the 1950 amendment. No municipality in Marion County, Alabama, shall issue any securities pursuant to the provisions of the 1950 amendment or of this amendment, other than securities that are payable (as to both principal and interest) solely out of revenues to be derived from the leasing or sale of one or more industrial or manufacturing plants or properties owned by it, unless the principal amount of such securities, when added to the aggregate of the principal amount of any other securities of such municipality then outstanding hereunder or the 1950 amendment, does not exceed fifty per cent of the assessed value of the taxable property therein, as determined for state taxation; provided however, that securities for the payment of the principal of and the interest on which an irrevocable trust fund consisting of cash or securities that are direct general obligations of the United States of America, or both, has been established shall not, for the purposes of this amendment or the 1950 amendment, be considered as outstanding to the extent that the retirement thereof shall be provided by said fund (including the cash therein and all sums due to be paid by the United States of America under the terms of any such United States securities that form a part of said trust fund).

No municipality shall exercise any power and authority hereunder unless the question of whether such municipality shall have the full and continuing power to exercise all the powers and authority referred to herein shall have first been submitted to a vote of the qualified electors of said municipality at an election to be called for that purpose by the governing body of said municipality and the full and continuing exercise of said powers and authority shall have been authorized by a majority of said qualified electors voting at said election. Each election provided for herein shall be called, held, conducted and canvassed, and may be contested, in the manner provided by law for the calling, holding, conducting, canvassing and contesting of municipal bond elections; provided however, that if a majority of the qualified electors in any municipality in Marion County participating in the election on the adoption of this amendment shall vote for the adoption hereof, then the approval of this amendment expressed by the vote in said municipality in favor of its adoption shall of itself authorize the full and continuing exercise by such municipality of all the powers and authorities granted hereunder and in that event no additional election by the electors of said municipality shall be required to authorize the exercise of such powers.

"Nothing herein contained shall be construed to authorize the levy by any municipality in Marion County of any taxes in addition to those that it is now authorized to levy pursuant to the provisions of the 1950 amendment or other provision of law in effect at the time of the adoption of this amendment. This amendment shall be self-executing, but the Legislature shall have the right and power, by general, special or local law, to adopt laws supplemental hereto or in furtherance of the purposes and objectives hereof, notwithstanding any provisions to the contrary contained in Section 104 of the Constitution of Alabama."

I further direct and proclaim that notice of this election upon Tuesday the 30th day of November 1965 upon the above set forth amendment to the Constitution of Alabama of 1901, be given by publishing the same once a week for four successive weeks next preceding Tuesday the 30th day of November 1965, in each county in the State of Alabama in a newspaper published in said county.

IN WITNESS WHEREOF, I have hereunto set my hand and have caused the Great Seal of the State of Alabama to be affixed by the Secretary of State at the Capitol in the City of Montgomery on this the 11th day of October 1965.

GEORGE C. WALLACE,
GOVERNOR

ATTEST:
MRS. AGNES BAGGETT
Secretary of State

PROCLAMATION 26

11/4,11,18,25/1965

LEGAL NOTICE

Estate of Roberta Martin, Deceased.

PROBATE COURT

Letters of Administration of said deceased having been granted to the undersigned on the 23rd day of October, 1965 by the Hon. Conrad M. Fowler, Judge of the Probate Court of Shelby County, notice is hereby given that all persons having claims against said estate are hereby required to present the same within time allowed by law or the same will be barred.

Lewis White
as Administrator of the Estate of Roberta Martin, deceased

10/28/65 11/4,11/1965

LEGAL NOTICE

Estate of Walter C. Weems, Deceased.

PROBATE COURT

Letters Testamentary of said deceased having been granted to the undersigned on the 11th day of October, 1965 by the Hon. Conrad M. Fowler, Judge of the Probate Court of Shelby County, notice is hereby given that all persons having claims against said estate are hereby required to present the same within time allowed by law or the same will be barred.

Virginia Bridges Weems
as Executor of Last Will and Testament of Walter C. Weems, deceased.

10/21,28/65 11/4/1965

LEGAL NOTICE

Estate of Willie Murphy Grimes Sr., Deceased.

PROBATE COURT

Letters Administration of said deceased having been granted to the undersigned on the 26 day of October, 1965 by the Hon. Conrad M. Fowler, Judge of the Probate Court of Shelby County, notice is hereby given that all persons having claims against said estate are hereby required to present the same within time allowed by law or the same will be barred.

W. M. Grimes Jr.
Administrator of the Estate of Willie Murphy Grimes, Sr. deceased.

11/4,11,18/1965

LEGAL NOTICE

Estate of Homer Rhine, Deceased.

PROBATE COURT

Letters of Administration of said deceased having been granted to the undersigned on the 28th day of October, 1965 by the Hon. Conrad M. Fowler, Judge of the Probate Court of Shelby County, notice is hereby given that all persons having claims against said estate are hereby required to present the same within time allowed by law or the same will be barred.

Quilla Rhine
as Administratrix of the Estate of Homer Rhine, deceased.

11/4,11,18/1965

Don't put hot dishes on a plastic drainboard mat or on rubber.

NO. THREE

STATE OF ALABAMA A PROCLAMATION BY THE GOVERNOR

WHEREAS, the Legislature of Alabama at the Regular Session 1965 ordered an election to be held by the qualified electors of the State of Alabama upon a certain proposed amendment to the Constitution of Alabama, which said amendment is herein set out, and ordered that the said election be held on the first Tuesday after the expiration of three months from final adjournment of the Regular Session of the Legislature of Alabama of 1965, at which the amendment was proposed; and

WHEREAS, the first Tuesday after the expiration of three months from final adjournment of the Regular Session of the Legislature of Alabama of 1965 will be and occur on Tuesday, November 30, 1965; and

WHEREAS, notice of such election, together with the proposed amendment is required by law and by the provisions of the act submitting the amendment to be given by a proclamation of the Governor to be published in each county in the State of Alabama once a week for four successive weeks next preceding the day appointed for the election:

NOW, THEREFORE, I, George C. Wallace, as Governor of the State of Alabama, do hereby give notice, direct and proclaim that on Tuesday the 30th day of November 1965, an election will be held at the several polling places within the State of Alabama in the manner and form provided by law upon the following proposed amendment to the Constitution of the State of Alabama of 1901:

"The State of Alabama is authorized to become indebted for the purpose of providing and equipping permanent facilities in Madison County, Alabama, for displaying certain exhibits in cooperation with the United States Department of The Army and the National Aeronautics and Space Administration, and in evidence of the indebtedness so incurred to sell and issue, in addition to all other bonds of the State, interest bearing general obligation bonds of the State not exceeding one million nine hundred thousand dollars ($1,900,000) in principal amount. The bonds shall be general obligations of the State of Alabama and the full faith and credit and taxing power of the State are hereby pledged to the prompt and faithful payment of the principal of the bonds and the interest thereon. The proceeds from the sale of such bonds are hereby appropriated and shall be used exclusively for the purpose of paying the expenses incurred in the sale and issuance thereof and for the construction, alteration, improvement, enlargement and equipment of exhibition buildings and related facilities, including parking areas and ramps, roadways, sewers, curbs, and gutters, but not including the purchase of sites therefor. Such buildings and facilities shall be constructed by a space science exhibit commission, or such other state agency as may be created by act of the Legislature, and shall be operated by or in cooperation with the Department of The Army and the National Aeronautics and Space Administration under such arrangements as may be authorized by law

The Alabama Space Science Exhibit Commission or any instrumentality of the State created and established for the purpose of providing for such facility, its management or control, is hereby vested with the authority to provide for the sale and terms of the bonds and the issuance thereof, subject to the approval of the Governor. The bonds may be sold, executed and delivered at any time and from time to time, may be in such forms, denominations, series and numbers, may be of such tenor and maturities, may bear such date or dates, may be in registered or bearer form either as to principal or interest or both with rights of conversion into another form, may be payable in such installments and at such place or places, may bear interest at such rate or rates payable and evidenced in such manner, and may contain provisions for redemption at the option of the State to be exercised by said commission at such date or dates prior to their maturity and upon payment of such redemption price or prices, all as shall be provided by the said commission in the resolution or resolutions whereunder the bonds are issued. The principal of each series of bonds shall mature in annual installments in such an amount as shall be specified in the resolution or resolutions of the said commission under which they are issued, the first of which installments shall mature not later than two years after the date of the bonds of such series and the last of which installments shall mature not later than twenty-one years after the date of the bonds of the same series. When each series of bonds is issued, the maturities of the bonds of that series shall, to such extent as may be practicable, be so arranged that during each then succeeding fiscal year of the State the aggregate installments of principal and interest that will mature on all bonds that will be outstanding hereunder, immediately following the issuance of the bonds of that series, will be substantially equal; provided, that the determination by the said commission that the requirements of this sentence have been complied with shall be conclusive of such compliance and the purchasers of the bonds with respect to which such determination is made and all subsequent holders thereof shall be fully protected thereby. None of the bonds shall be sold for less than face value plus accrued interest thereon to the date of delivery, and all of the bonds shall be sold only at public sale or sales, either on sealed bids or at public auction, after such advertisement as may be prescribed by the said commission, to the bidder whose bid reflects the lowest net interest cost to the State computed to the respective maturities of the bonds sold; provided, that if no bid deemed acceptable by the said commission is received all bids may be rejected.

"The bonds shall be signed in the name of the State by the Governor and countersigned by the chairman of the commission and the great seal of the State of Alabama or a facsimile thereof shall be impressed, printed or otherwise reproduced thereon and shall be attested by the signature of the secretary of state; provided that facsimile signatures of any one or any two (but not all) of said officers may be reproduced on such bonds in lieu of their manually signing the same. Coupons attached to the bonds and representing installments of interest thereon shall be signed with the facsimile signature of the state treasurer, which facsimile signature is hereby adopted as due and sufficient authentication of said coupons.

"All bonds issued under the provisions of this amendment, together with the interest income thereon, shall forever be exempt from taxation in this State.

"The proceeds from the sale of bonds hereby authorized, after the payment of all expenses of the sale thereof shall be set apart in a special fund in the state treasury to be designated The Alabama Space Science Exhibit Commission Fund; and such proceeds shall be used solely for the purposes, hereinabove enumerated, for which the bonds are authorized to be issued.

"The provisions of this amendment shall be self-executing and no further authorization from the legislature shall be a prerequisite to the validity of any bonds issued hereunder. However, the legislature may enact appropriate legislation implementing its provisions."

I further direct and proclaim that notice of this election upon Tuesday the 30th day of November 1965 upon the above set forth amendment to the Constitution of Alabama of 1901, be given by publishing the same once a week for four successive weeks next preceding Tuesday the 30th day of November 1965, in each county in the State of Alabama in a newspaper published in said county.

IN WITNESS WHEREOF, I have hereunto set my hand and have caused the Great Seal of the State of Alabama to be affixed by the Secretary of State at the Capitol in the City of Montgomery on this the 11th day of October 1965.

GEORGE C. WALLACE,
GOVERNOR

ATTEST:
MRS. AGNES BAGGETT
Secretary of State

PROCLAMATION 3

11/4,11,18,25/1965

NO. ONE

STATE OF ALABAMA A PROCLAMATION BY THE GOVERNOR

WHEREAS, the Legislature of Alabama at the Special Session 1965 ordered an election to be held by the qualified electors of the State of Alabama upon a certain proposed amendment to the Constitution of Alabama, which said amendment is herein set out, and ordered that the said election be held on the first Tuesday after the expiration of three months from final adjournment of the Regular Session of the Legislature of Alabama of 1965: and

WHEREAS, the first Tuesday after the expiration of three months from final adjournment of the Regular Session of the Legislature of Alabama of 1965 will be and occur on Tuesday, November 30, 1965; and

WHEREAS, notice of such election, together with the proposed amendment is required by law and by the provisions of the act submitting the amendment to be given by a proclamation of the Governor to be published in each county in the State of Alabama once a week for four successive weeks next preceding the day appointed for the election:

NOW, THEREFORE, I, George C. Wallace, as Governor of the State of Alabama, do hereby give notice, direct and proclaim that on Tuesday the 30th day of November 1965, an election will be held at the several polling places within the State of Alabama in the manner and form provided by law upon the following proposed amendment to the Constitution of the State of Alabama of 1901:

"The State of Alabama is authorized to become indebted for improvements at the Alabama State Docks and in evidence of the indebtedness so incurred to issue and sell, in addition to all other bonds of the State, interest bearing general obligation bonds of the State not exceeding three million dollars ($3,000,000) in principal amount. The full faith and credit and taxing power of the State are hereby pledged to the prompt and faithful payment of the principal of the bonds and the interest thereon.

"The Alabama State Docks Department (which term as used herein shall be construed to include any other agency of the State that may succeed to said Department's functions) shall, subject to the provisions of the bond order relating to the sale of $10,000,000 principal amount of general obligation seaport facilities bonds of the State of Alabama dated March 1, 1964, pledge and use so much of the revenues derived from its seaport facilities as may be necessary to pay at their maturities the principal of and interest on said bonds, and may pledge, agree to use, and use so much of said revenues as the said Department with the approval of the Governor may determine shall be necessary or desirable to build up and maintain reserves for the payment of said principal and interest for the maintenance, replacement and improvement of its seaport facilities. The proceeds from the sale of any such bonds shall, after payment of the reasonable and necessary expense of their issuance, be set aside in a special fund in the State Treasury and shall be paid out to the Alabama State Docks Department upon authorization by the Governor and shall be held by the said Department in a special trust fund designated "Alabama State Docks Expansion Bond Fund" and therefrom be disbursed to pay the reasonable and necessary costs of constructing and equipping works of internal improvement for use and operation as a part of the State Docks facilities; provided that, if said Department shall have issued any notes in anticipation of the sale of bonds for any of said purposes, then so much as may be necessary, not exceeding $1,000,000, shall be used to retire or fund said notes.

"The Alabama State Docks Department is hereby vested with full authority, subject to the provisions of the bond order relating to the sale of $10,000,000 principal amount of general obligation seaport facilities bonds of the State of Alabama dated March 1, 1964, and except as limited herein, to prescribe the terms of the bonds and to provide for the issuance and sale thereof. The bonds may be sold, executed and delivered at any time and from time to time, may be in such forms, denominations, series and numbers, may be of such tenor and maturities, may bear such date or dates, may be in registered or bearer form either as to principal or interest or both, with rights of conversion into another form, may be payable in such installments and at such place or places, may bear interest at such rate or rates, payable and evidenced in such manner, and may contain provisions for redemption at the option of the State of be exercised by the State Docks Department at such date or dates prior to their maturity and upon payment of such redemption price or prices, all as shall be provided by the said Department in the order or orders under which the bonds are issued. The principal of each series of bonds shall mature in annual installments in such amount as shall be specified in the authorizing order or orders, the first of which installments shall mature not later than one year after the date of the bonds of such series and the last of which installments shall mature not later than twenty years after the date of the bonds of the same series. The largest installment of principal and interest maturing on each series of the bonds in any one year shall not exceed twice the preceding smallest installment of principal and interest maturing thereon in any prior year. None of the bonds shall be sold for less than face value plus accrued interest thereon to the date of delivery. The bonds shall be sold only at public sale or sales, either on sealed bids or at auction, after such advertisement as may be prescribed by the said Department to the bidder whose bid reflects the lowest net interest cost to the State computed to the respective maturities of the bonds sold; provided, that if no bid deemed acceptable by the said Department is received all bids may be rejected.

"The bonds shall be signed in the name of the State by the Governor and countersigned by the State Docks Director, and the Great Seal of the State of Alabama or a facsimile thereof shall be impressed, printed or otherwise reproduced thereon and shall be attested by the signature of the Secretary of State; provided, that facsimile signatures of any one or any two (But not all) of said officers may be reproduced on any of such bonds in lieu of being manually signed thereon. Coupons attached to the bonds and representing installments of interest thereon shall be signed with the facsimile signature of the State Treasurer, which facsimile signature shall constitute due and sufficient authentication of said coupons.

"All bonds issued under the provisions of this amendment, together with the interest income thereon, shall forever be exempt from taxation in this State.

"The authorization to incur debt and issue bonds contained in this amendment shall supersede and take the place of any authorization for Alabama State Docks Department to issue revenue bonds granted by act of the Legislature in effect on the effective date of this amendment.

"The provisions of this amendment shall be self-executing and authorization from or other action by the Legislature shall not be a prerequisite to the issuance of bonds hereunder."

I further direct and proclaim that notice of this election upon Tuesday the 30th day of November 1965 upon the above set forth amendment to the Constitution of Alabama of 1901, be given by publishing the same once a week for four successive weeks next preceding Tuesday the 30th day of November 1965, in each county in the State of Alabama in a newspaper published in said county.

IN WITNESS WHEREOF, I have hereunto set my hand and have caused the Great Seal of the State of Alabama to be affixed by the Secretary of State at the Capitol in the City of Montgomery on this the 11th day of October 1965.

GEORGE C. WALLACE,
GOVERNOR

ATTEST:
MRS. AGNES BAGGETT
Secretary of State

PROCLAMATION 1

11/4,11,18,25/1965

NO. THIRTY-ONE

STATE OF ALABAMA A PROCLAMATION BY THE GOVERNOR

WHEREAS, the Legislature of Alabama at the Regular Session 1965 ordered an election to be held by the qualified electors of the State of Alabama upon a certain proposed amendment to the Constitution of Alabama, which said amendment is herein set out, and ordered that the said election be held on the first Tuesday after the expiration of three months from final adjournment of the Regular Session of the Legislature of Alabama of 1965, at which the amendment was proposed; and

WHEREAS, the first Tuesday after the expiration of three months from final adjournment of the Regular Session of the Legislature of Alabama of 1965 will be and occur on Tuesday, November 30, 1965; and

WHEREAS, notice of such election, together with the proposed amendment is required by law and by the provisions of the act submitting the amendment to be given by a proclamation of the Governor to be published in each county in the State of Alabama once a week for four successive weeks next preceding the day appointed for the election:

NOW, THEREFORE, I, George C. Wallace, as Governor of the State of Alabama, do hereby give notice, direct and proclaim that on Tuesday the 30th day of November 1965, an election will be held at the several polling places within the State of Alabama in the manner and form provided by law upon the following proposed amendment to the Constitution of the State of Alabama of 1901:

"Any provision of the Constitution or laws of the State of Alabama to the contrary notwithstanding, the municipality of Livingston in Sumter County shall have full and continuing power and authority, after an election held in accordance herewith, to do any one or more of the following:

"1. To purchase, construct, lease, or otherwise acquire real property, plants, buildings, factories, works, facilities, machinery and equipment of any kind.

"2. To lease, sell for cash or on credit, exchange, give and convey any such property described in subdivision 1 above, to any person, firm, association or corporation.

"3. To promote local industrial, commercial or agricultural development and the location of new industries or businesses therein.

"4. To become a stockholder in any corporation, association or company.

"5. To lend its credit or to grant public moneys and things of value in aid of, or to, any individual, firm, association, or corporation whatsoever.

"6. To become indebted and to issue and sell interest bearing bonds, warrants (which may be payable from funds to be realized in future years), notes or other obligations or evidences of indebtedness, to a principal amount not exceeding fifty percent of the assessed value of taxable property therein as determined for state taxation, in order to secure funds for the purchase, construction, lease or acquisition of any of the property described in subdivision 1 above or to be used in furtherance of any of the other powers or authorities granted in this amendment. Such obligations or evidences of indebtedness may (in addition to any pledge or pledges authorized by subdivision 8 of this amendment) be issued upon the full faith and credit of the municipality of Livingston, or may be limited as to the source of their payment.

"7. To levy and collect annually, in addition to all other taxes now authorized or permitted, a special tax or taxes of not exceeding two percent on the value of all taxable property therein as determined for state taxation, in the same manner as other county or municipal taxes are levied and collected. Such tax may be upon all property in the municipality of Livingston in Sumter County, or upon all property in any district the boundaries of which the governing body of such municipality shall describe and which it shall determine to be specially improved and benefited by any proposed use or expenditure of the proceeds of such tax.

"8. To pledge to the payment of any bonds, warrants, notes or other obligations or evidences of indebtedness the annual proceeds from any such special tax or taxes and to obligate itself irrevocably to continue to levy and collect such taxes annually until such obligations or evidences of indebtedness are paid in full and to pledge thereto any rental or sales proceeds of property leased or sold by it.

"9. To create a public authority or corporation having such powers, managed and governed by such board or governing body, and subject to such limitations as the governing body of the municipality of Livingston in Sumter County may impose, by approving and filing a certificate to that effect in the office of the judge of probate or the Secretary of State, or their respective successors in function, and to delegate to such public authority or corporation and its board or governing body all powers and authority conferred in this amendment upon the municipality.

"The recital in any bonds, warrants, notes or other obligations or evidences of indebtedness that they were issued pursuant to this amendment or that they were issued to provide funds to be used in furtherance of any power or authority herein authorized or that any special tax herein authorized has been pledged to the payment thereof shall be conclusive; no purchaser or holder thereof need inquire further; and the levy and collection of such tax shall continue until the principal of and interest on such obligations or evidences of indebtedness shall have been paid in full. The bonds, warrants, notes or other obligations or evidences of indebtedness issued hereunder shall not be considered an indebtedness of the municipality of Livingston in Sumter County for the purpose of determining the borrowing capacity of the county under Section 225 of the Constitution; and the taxes herein authorized shall be in addition to those provided for or permitted in Section 216 of the Constitution and all amendments thereto.

"This amendment shall be self-executing; but the Legislature shall have the right and power by general, special or local act to adopt laws supplemental to this amendment or in furtherance of the purposes and objectives hereinabove set forth.

"10. The municipality of Livingston in Sumter County shall not make any engagement or commitment or undertake any project under the provisions hereof unless and until the proposition has been approved by a majority of the qualified electors of the municipality. The governing body of the municipality may provide for holding such election, but in no case shall an election be held until notice of the election and of the proposition to be voted on has been published for at least three successive weeks."

I further direct and proclaim that notice of this election upon Tuesday the 30th day of November 1965 upon the above set forth amendment to the Constitution of Alabama of 1901, be given by publishing the same once a week for four successive weeks next preceding Tuesday the 30th day of November 1965, in each county in the State of Alabama in a newspaper published in said county.

IN WITNESS WHEREOF, I have hereunto set my hand and have caused the Great Seal of the State of Alabama to be affixed by the Secretary of State at the Capitol in the City of Montgomery on this the 11th day of October 1965.

GEORGE C. WALLACE,
GOVERNOR

ATTEST:
MRS. AGNES BAGGETT
Secretary of State

11/4,11,18,25/1965

NO. TWENTY-FOUR

STATE OF ALABAMA A PROCLAMATION BY THE GOVERNOR

WHEREAS, the Legislature of Alabama at the Regular Session 1965 ordered an election to be held by the qualified electors of the State of Alabama upon a certain proposed amendment to the Constitution of Alabama, which said amendment is herein set out, and ordered that the said election be held on the first Tuesday after the expiration of three months from final adjournment of the Regular Session of the Legislature of Alabama of 1965, at which the amendment was proposed; and

WHEREAS, the first Tuesday after the expiration of three months from final adjournment of the Regular Session of the Legislature of Alabama of 1965 will be and occur on Tuesday, November 30, 1965; and

WHEREAS, notice of such election, together with the proposed amendment is required by law and by the provisions of the act submitting the amendment to be given by a proclamation of the Governor to be published in each county in the State of Alabama once a week for four successive weeks next preceding the day appointed for the election:

NOW, THEREFORE, I, George C. Wallace, as Governor of the State of Alabama, do hereby give notice, direct and proclaim that on Tuesday the 30th day of November 1965, an election will be held at the several polling places within the State of Alabama in the manner and form provided by law upon the following proposed amendment to the Constitution of the State of Alabama of 1901:

"Any provision of the Constitution or laws of the State of Alabama to the contrary notwithstanding, the town of Lester in Limestone County shall have full and continuing power and authority, after an election held in accordance herewith, to do any one or more of the following: 1. To purchase, construct, lease, or otherwise acquire real property, plants, buildings, factories, works, facilities, machinery and equipment of any kind.

"2. To lease, sell for cash or on credit, exchange, give and convey any such property described in subdivision 1 above, to any person, firm, association or corporation.

"3. To promote local industrial, commercial or agricultural development and the location of new industries or businesses therein.

"4. To become a stockholder in any corporation, association or company.

"5. To lend its credit or to grant public moneys and things of value in aid of, or to, any individual, firm, association, or corporation whatsoever.

"6. To become indebted and to issue and sell interest bearing bonds, warrants (which may be payable from funds to be realized in future years), notes or other obligations or evidences of indebtedness, to a principal amount not exceeding fifty percent of the assessed value of taxable property therein as determined for state taxation, in order to secure funds for the purchase, construction, lease or acquisition of any of the property described in subdivision 1 above or to be used in furtherance of any of the other powers or authorities granted in this amendment. Such obligations or evidences of indebtedness may (in addition to any pledge or pledges authorized by subdivision 8 of this amendment) be issued upon the full faith and credit of the town of Lester, or may be limited as to the source of their payment.

"7. To levy and collect annually, in addition to all other taxes now authorized or permitted, a special tax or taxes of not exceeding two percent on the value of all taxable property therein as determined for state taxation, in the same manner as other county or municipal taxes are levied and collected. Such tax may be upon all property in the municipality, or upon all property in any district the boundaries of which the governing body of such municipality shall describe and which it shall determine to be specially improved and benefited by any proposed use or expenditure of the proceeds of such tax.

"8. To pledge to the payment of any bonds, warrants, notes or other obligations or evidences of indebtedness the annual proceeds from any such special tax or taxes and to obligate itself irrevocably to continue to levy and collect such taxes annually until such obligations or evidences of indebtedness are paid in full and to pledge thereto any rental or sales proceeds of property leased or sold by it. The recital in any bonds, warrants, notes or other obligations or evidences of indebtedness that they were issued pursuant to this amendment or that they were issued to provide funds to be used in furtherance of any power or authority herein authorized or that any special tax herein authorized has been pledged to the payment thereof shall be conclusive; no purchaser or holder thereof need inquire further; and the levy and collection of such tax shall continue until the principal of and interest on such obligations or evidences of indebtedness shall have been paid in full. The bonds, warrants, notes or other obligations or evidences of indebtedness issued hereunder shall not be considered an indebtedness of the municipality for the purpose of determining the borrowing capacity of the county under Section 225 of the Constitution; and the taxes herein authorized shall be in addition to those provided for or permitted in Section 216 of the Constitution and all amendments thereto.

"9. To create a public authority or corporation having such powers, managed and governed by such board or governing body, and subject to such limitations as the governing body of the town of Lester may impose, by approving and filing a certificate to that effect in the office of the Judge of Probate of Limestone County or the Secretary of State, or their respective successors in function, and to delegate to such public authority or corporation and its board or governing body all powers and authority conferred in this amendment upon the municipalities.

"10. The town of Lester shall not make any engagement or commitment or undertake any project under the provisions hereof unless and until the proposition has been approved by a majority of the qualified electors of the municipality. The governing body of the municipality may provide for holding such elections, but in no case shall an election be held until notice of the election and of the proposition to be voted on has been published for at least three successive weeks in a newspaper having general circulation in Limestone County. This amendment shall be self-executing; but the Legislature shall have the right and power by general, special or local act to adopt laws supplemental to this amendment or in furtherance of the purposes and objectives hereinabove set forth."

I further direct and proclaim that notice of this election upon Tuesday the 30th day of November 1965 upon the above set forth amendment to the Constitution of Alabama of 1901, be given by publishing the same once a week for four successive weeks next preceding Tuesday the 30th day of November 1965, in each county in the State of Alabama in a newspaper published in said county.

IN WITNESS WHEREOF, I have hereunto set my hand and have caused the Great Seal of the State of Alabama to be affixed by the Secretary of State at the Capitol in the City of Montgomery on this the 11th day of October 1965.

GEORGE C. WALLACE,
GOVERNOR

ATTEST:
MRS. AGNES BAGGETT
Secretary of State

11/4,11,18,25/1965

NO. THIRTY-SEVEN

STATE OF ALABAMA A PROCLAMATION BY THE GOVERNOR

WHEREAS, the Legislature of Alabama at the Special Session, 1965, ordered an election to be held by the qualified electors of the State of Alabama upon a certain proposed amendment to the Constitution of Alabama, which said amendment is herein set out, and by Act No. 23 passed during the Regular session of 1965, ordered that the said election be held on the first Tuesday after the expiration of three months from final adjournment of the Regular Session of the Legislature; and

WHEREAS, the first Tuesday after the expiration of three months from final adjournment of the Regular Session of the Legislature will be and occur on November 30, 1965; and

WHEREAS, notice of such election, together with the proposed amendment is required by law and by the provisions of the act submitting the amendment to be given by a proclamation of the Governor to be published in each county in the State of Alabama once a week for four successive weeks next preceding the day appointed for the election:

NOW, THEREFORE, I, George C. Wallace, as Governor of the State of Alabama, do hereby give notice, direct and proclaim that on Tuesday the 30th day of November 1965 an election will be held at the several polling places within the State of Alabama in the manner and form provided by law upon the following proposed amendment to the Constitution of the State of Alabama of 1901:

"Any provision of the Constitution or laws of the State of Alabama to the contrary notwithstanding, the municipalities of Addison and Lynn in Winston County shall have full and continuing power and authority, after an election held in accordance herewith, to do any one or more of the following:

"1. To purchase, construct, lease, or otherwise acquire real property, plants, buildings, factories, works, facilities, machinery and equipment of any kind.

"2. To lease, sell for cash or on credit, exchange, give and convey any such property described in subdivision 1 above, to any person, firm, association or corporation.

"3. To promote local industrial, commercial or agricultural development and the location of new industries or businesses therein.

"4. To become a stockholder in any corporation, association or company.

"5. To lend this credit or to grant public moneys and things of value in aid of, or to, any individual, firm, association, or corporation whatsoever.

"6. To become indebted and to issue and sell interest bearing bonds, warrants (which may be payable from funds to be realized in future years), notes or other obligations or evidences of indebtedness, to a principal amount not exceeding fifty percent of the assessed value of taxable property therein as determined for state taxation, in order to secure funds for the purchase, construction, lease or acquisition of any of the property described in subdivision 1 above or to be used in furtherance of any of the other powers or authorities granted in this amendment. Such obligations or evidences of indebtednesses may (in addition to any pledge or pledges authorized by subdivision 8 of this amendment) be issued upon the full faith and credit of the municipalities of Addison and Lynn, or may be limited to the source of their payment.

"7. To levy and collect annually, in addition to all other taxes now authorized or permitted, a special tax or taxes of not exceeding two percent on the value of all taxable property therein as determined for state taxation, in the same manner as other county or municipal taxes are levied and collected. Such tax may be upon all property in the municipalities of Addison and Lynn, or upon all property in any district the boundaries of which the governing body of such municipality shall describe and which it shall determine to be specially improved and benefited by any proposed use or expenditure of the proceeds of such tax.

"8. To pledge to the payment of any bonds, warrants, notes or other obligations or evidences of indebtedness the annual proceeds from any such special tax or taxes and to obligate itself irrevocably to continue to levy and collect such taxes annually until such obligations or evidences of indebtedness are paid in full and to pledge thereto any rental or sales proceeds of property leased or sold by it.

"9. To create a public authority or corporation having such powers, managed and governed by such board or governing body, and subject to such limitations as the governing bodies of the municipalities of Addison or Lynn may impose, by approving and filing a certificate to that effect in the office of the Judge of Probate or the Secretary of State, or their respective successors in function, and to delegate to such public authority or corporation and its board or governing body all powers and authority conferred in this amendment upon the municipalities.

"The recital in any bonds, warrants, notes or other obligations or evidences of indebtedness that they were issued pursuant to this amendment or that they were issued to provide funds to be used in furtherance of any power or authority herein authorized or that any special tax herein authorized has been pledged to the payment thereof shall be conclusive; no purchaser or holder thereof need inquire further; and the levy and collection of such tax shall continue until the principal of and interest on such obligations or evidences of indebtedness shall have been paid in full. The bonds, warrants, notes or other obligations or evidences of indebtedness issued hereunder shall not be considered an indebtedness of the municipalities of Addison and Lynn for the purpose of determining the borrowing capacity of the county under Section 225 of the Constitution; and the taxes herein authorized shall be in addition to those provided for or permitted in Section 216 of the Constitution and all amendments thereto.

"This amendment shall be self-executing; but the Legislature shall have the right and power by general, special or local act to adopt laws supplemental to this amendment or in furtherance of the purposes and objectives hereinabove set forth.

"10. The municipalities of Addison and Lynn shall not make any engagement or commitment or undertake any project under the provisions hereof unless and until the proposition has been approved by a majority of the qualified electors of the respective municipality. The governing body of each of the two municipalities may provide for holding such elections, but in no case shall an election be held until notice of the election and of the proposition to be voted on has been published for at least three successive weeks."

I further direct and proclaim that notice of this election upon Tuesday the 30th day of November 1965 upon the above set forth amendment to the Constitution of Alabama of 1901, be given by publishing the same once a week for four successive weeks next preceding Tuesday the 30th day of November 1965, in each county in the State of Alabama in a newspaper published in said county.

IN WITNESS WHEREOF, I have hereunto set my hand and have caused the Great Seal of the State of Alabama to be affixed by the Secretary of State at the Capitol in the City of Montgomery on this the 11th day of October 1965.

GEORGE C. WALLACE,
GOVERNOR

ATTEST:
MRS. AGNES BAGGETT
Secretary of State

11/4,11,18,25/1965

NO. TWO

STATE OF ALABAMA A PROCLAMATION BY THE GOVERNOR

WHEREAS, the Legislature of Alabama at the Special Session 1965 ordered an election to be held by the qualified electors of the State of Alabama upon a certain proposed amendment to the Constitution of Alabama, which said amendment is herein set out, and by Act No. 23 passed during the Regular Session of the Legislature 1965, ordered that the said election be held on the first Tuesday after the expiration of three months from final adjournment of the Regular Session of 1965; and

WHEREAS, the first Tuesday after the expiration of three months from final adjournment of the Regular Session of the Legislature 1965 will be and occur on Tuesday, November 30, 1965; and

WHEREAS, notice of such election, together with the proposed amendment is required by law and by the provisions of the act submitting the amendment to be given by a proclamation of the Governor to be published in each county in the State of Alabama once a week for four successive weeks next preceding the day appointed for the election:

NOW, THEREFORE, I, George C. Wallace, as Governor of the State of Alabama, do hereby give notice, direct and proclaim that on Tuesday the 30th day of November 1965, an election will be held at the several polling places within the State of Alabama in the manner and form provided by law upon the following proposed amendment to the Constitution of the State of Alabama of 1901:

"1. The following persons, and no others, who, if they are citizens of the United States over the age of twenty-one years and have the qualifications as to residence prescribed in Section 178 of this Constitution, as amended, shall be qualified to register as electors provided they are not disqualified under Section 182 of this Constitution: Those who can, except for physical disability, read and write any article of the Constitution of the United States in the English language, and makes proof of the same in such manner as may be prescribed by the legislature. The legislature shall enact general registration laws whereby upon personal application a voter may be registered and his registration continued so long as he shall remain qualified to vote from the same address, and may provide by law for ascertaining by proper proofs, the citizens who shall be entitled to the right of suffrage.

"2. Article VIII, Section 181, of this Constitution, as amended, is hereby repealed."

I further direct and proclaim that notice of this election upon Tuesday the 30th day of November 1965 upon the above set forth amendment to the Constitution of Alabama of 1901, be given by publishing the same once a week for four successive weeks next preceding Tuesday the 30th day of November 1965, in each county in the State of Alabama in a newspaper published in said county.

IN WITNESS WHEREOF, I have hereunto set my hand and have caused the Great Seal of the State of Alabama to be affixed by the Secretary of State at the Capitol in the City of Montgomery on this the 11th day of October 1965.

GEORGE C. WALLACE,
GOVERNOR

ATTEST:
MRS. AGNES BAGGETT
Secretary of State

11/4,11,18,25/1965

NO. NINE

STATE OF ALABAMA A PROCLAMATION BY THE GOVERNOR

WHEREAS, the Legislature of Alabama at the Regular Session 1965 ordered an election to be held by the qualified electors of the State of Alabama upon a certain proposed amendment to the Constitution of Alabama, which said amendment is herein set out, and ordered that the said election be held on the first Tuesday after the expiration of three months from final adjournment of the Regular Session of the Legislature of Alabama of 1965, at which the amendment was proposed; and

WHEREAS, the first Tuesday after the expiration of three months from final adjournment of the Regular Session of the Legislature of Alabama of 1965 will be and occur on Tuesday, November 30, 1965; and

WHEREAS, notice of such election, together with the proposed amendment is required by law and by the provisions of the act submitting the amendment to be given by a proclamation of the Governor to be published in each county in the State of Alabama once a week for four successive weeks next preceding the day appointed for the election:

NOW, THEREFORE, I, George C. Wallace, as Governor of the State of Alabama, do hereby give notice, direct and proclaim that on Tuesday the 30th day of November 1965, an election will be held at the several polling places within the State of Alabama in the manner and form provided by law upon the following proposed amendment to the Constitution of the State of Alabama of 1901:

"1. The Legislature may, by general or local laws, fix, alter, and regulate the costs and charges of court and the fees, commissions, percentages, allowances, and salaries, including the method or basis of their compensation, to be charged or received by the judge of probate, sheriff, circuit clerk, register of the circuit court, tax assessor, tax collector, or any other officer of Baldwin County, and may place any of such officers on a salary and provide that the fees, commissions, percentages, and allowances collected by such officers shall be paid into the county treasury from which their salaries shall be paid. The compensation of such officers shall not be increased or diminished during their terms.

"2. This article of amendment shall not become operative unless the same is approved by a majority of the qualified electors of Baldwin County who vote thereon upon its submission."

I further direct and proclaim that notice of this election upon Tuesday the 30th day of November 1965 upon the above set forth amendment to the Constitution of Alabama of 1901, be given by publishing the same once a week for four successive weeks next preceding Tuesday the 30th day of November 1965, in each county in the State of Alabama in a newspaper published in said county.

IN WITNESS WHEREOF, I have hereunto set my hand and have caused the Great Seal of the State of Alabama to be affixed by the Secretary of State at the Capitol in the City of Montgomery on this the 11th day of October 1965.

GEORGE C. WALLACE,
GOVERNOR

ATTEST:
MRS. AGNES BAGGETT
Secretary of State

11/4,11,18,25/1965

NO. THIRTY-FOUR

STATE OF ALABAMA A PROCLAMATION BY THE GOVERNOR

WHEREAS, the Legislature of Alabama at the Regular Session 1965 ordered an election to be held by the qualified electors of the State of Alabama upon a certain proposed amendment to the Constitution of Alabama, which said amendment is herein set out, and ordered that the said election be held on the first Tuesday after the expiration of three months from final adjournment of the Regular Session of the Legislature of Alabama of 1965, at which the amendment was proposed; and

WHEREAS, the first Tuesday after the expiration of three months from final adjournment of the Regular Session of the Legislature of Alabama of 1965 will be and occur on Tuesday, November 30, 1965; and

WHEREAS, notice of such election, together with the proposed amendment is required by law and by the provisions of the act submitting the amendment to be given by a proclamation of the Governor to be published in each county in the State of Alabama once a week for four successive weeks next preceding the day appointed for the election:

NOW, THEREFORE, I, George C. Wallace, as Governor of the State of Alabama, do hereby give notice, direct and proclaim that on Tuesday the 30th day of November 1965, an election will be held at the several polling places within the State of Alabama in the manner and form provided by law upon the following proposed amendment to the Constitution of the State of Alabama of 1901:

"1. The council or commissioners or other like governing body of the City of Jasper may levy and collect a special tax at a rate not exceeding one-half of one percent on the value of the taxable property within the city, the proceeds of which tax shall be used exclusively for educational purposes, provided the rate of such tax, the time it is to continue and the purpose thereof shall have been first submitted to a vote of the qualified electors of the City of Jasper and voted for by a majority of those voting at such election.

"2. Elections may be called, held and conducted under this amendment in accordance with general laws providing for and regulating elections on district school taxes as authorized by the third amendment to this Constitution."

I further direct and proclaim that notice of this election upon Tuesday the 30th day of November 1965 upon the above set forth amendment to the Constitution of Alabama of 1901, be given by publishing the same once a week for four successive weeks next preceding Tuesday the 30th day of November 1965, in each county in the State of Alabama in a newspaper published in said county.

IN WITNESS WHEREOF, I have hereunto set my hand and have caused the Great Seal of the State of Alabama to be affixed by the Secretary of State at the Capitol in the City of Montgomery on this the 11th day of October 1965.

GEORGE C. WALLACE,
GOVERNOR

ATTEST:
MRS. AGNES BAGGETT
Secretary of State

11/4,11,18,25/1965

NO. FIFTEEN

STATE OF ALABAMA A PROCLAMATION BY THE GOVERNOR

WHEREAS, the Legislature of Alabama at the Regular Session 1965 ordered an election to be held by the qualified electors of the State of Alabama upon a certain proposed amendment to the Constitution of Alabama, which said amendment is herein set out, and ordered that the said election be held on the first Tuesday after the expiration of three months from final adjournment of the Regular Session of the Legislature of Alabama of 1965, at which the amendment was proposed; and

WHEREAS, the first Tuesday after the expiration of three months from final adjournment of the Regular Session of the Legislature of Alabama of 1965 will be and occur on Tuesday, November 30, 1965; and

WHEREAS, notice of such election, together with the proposed amendment is required by law and by the provisions of the act submitting the amendment to be given by a proclamation of the Governor to be published in each county in the State of Alabama once a week for four successive weeks next preceding the day appointed for the election:

NOW, THEREFORE, I, George C. Wallace, as Governor of the State of Alabama, do hereby give notice, direct and proclaim that on Tuesday the 30th day of November 1965, an election will be held at the several polling places within the State of Alabama in the manner and form provided by law upon the following proposed amendment to the Constitution of the State of Alabama of 1901:

"The Legislature may by general or local law provide that a trial tax or charge on litigation of not more than ______ dollars ($______) shall be taxed as costs in any case, action, or proceeding hereafter filed in the Circuit Court of Etowah County, whether at law or in equity, and that a like tax or charge of not more than ______ dollars ($______) shall be taxed as cost in any case hereafter filed in the Etowah County Court, the proceeds of such tax or charge shall be used for establishing, equipping, maintaining and operating the public law library in Etowah County established pursuant to Act. No. 191, H.596, which became effective August 1, 1955 (Acts of Alabama 1955, page 485), including the payment of the salaries of the personnel needed to operate such library."

I further direct and proclaim that notice of this election upon Tuesday the 30th day of November 1965 upon the above set forth amendment to the Constitution of Alabama of 1901, be given by publishing the same once a week for four successive weeks next preceding Tuesday the 30th day of November 1965, in each county in the State of Alabama in a newspaper published in said county.

IN WITNESS WHEREOF, I have hereunto set my hand and have caused the Great Seal of the State of Alabama to be affixed by the Secretary of State at the Capitol in the City of Montgomery on this the 11th day of October 1965.

GEORGE C. WALLACE,
GOVERNOR

ATTEST:
MRS. AGNES BAGGETT
Secretary of State

11/4,11,18,25/1965

Store canned foods in a dark, dry and cool place. Light will bleach out the color of foods preserved in glass.

Meat loaf bakes in half the time it usually takes if you press it inot muffin pans instead of shaping it into a large loaf.

If you have an old bread box, paint or decorate it to match your room. It will make a perfect container forstatinoery and important papers.

All crystal and cut glass should be washed in water to which a little ammonia has been added. Rinse and dry with a lintless cloth. The glassware will "sparkle plenty."

A half lemon on the refrigerator shelf will help absorb odors.

Leftover fruitcake batter may be dropped by teaspoonfuls on a cooky sheet for a delicious bit to serve at snack time.

Alabama Department of Archives and History

Shelby County Reporter

Shelby County Democrat 1948 — Shelby County Times-Herald 1959

123rd Year, Number 2 | Columbiana, Alabama | Thursday, November 11, 1965 | Single Copy 10 Cents | Established in Talladega 1843

VETERANS DAY

NOV. 11 — UNCOMMON VALOR WAS A COMMON VIRTUE — 1965

Pen Point Paragraphs

Mildred White Wallace

Armistice

Nov. 11, Veterans Day, recalls to older Americans the day in 1918 when an armistice, an agreement to end the hostilities of the World War, was signed. The terms of armistice had been sent to Germany on Nov. 8. The actual signing took place at five o'clock on the morning of Nov. 11, to take effect at 11 a.m. The armistice was for one month and was renewed from time to time until the actual peace agreement was signed.

"Lest We Forget"

A brief Memorial Service will be held Thursday morning, November 11, at eleven o'clock on the courthouse grounds around the Soldier's Monument. Make your arrangements to be present.

Post Commander Solly Perkins is in charge of arrangements.

Alabama Amendments

Alabama voters, on Nov. 30, will go to the polls and cast their votes on 37 amendments to the Constitution of Alabama. You will find all 37 amendments printed in the current issue of the Reporter.

Named Changed

The members of the Alabama Probation and Parole Association met at the Parliament House in Birmingham on November 4 and 5 and voted to change the name of this organization to "Alabama Council of Crime and Delinquency."

Free Mail Bill Signed

President Johnson has signed a bill that provides free air mail and speedy parcel post service to troops in combat areas.

Simultaneously, the President signed an executive order designating Viet Nam and adjacent waters as a combat area.

Tag-Line

The tag-line continues to lengthen in the courthouse each day as the dead line November 15 draws near. Next Monday will be the last day you may purchase an auto license plate without a penalty.

Last Kick Off For This Season

The last "Kick-Off" for the football season of 1965 will be staged in Calera Friday night between the Calera Eagles and the Shelby High Wildcats. The game will begin at 7:30 and one of the largest crowds of the season is expected to be present. Don Bulger, Lamar Cost and the widely publicized football team will attempt to add 44 to the present 43rd game without a loss.

Name Changed

Alabama Baptists voted during convention held in Montgomery this week to change the name of Howard College to Samford University in honor of a prominent Birmingham insurance executive, philanthropist, and chairman of the Board of Trustees for the past 26 years. The vote 593-512.

Criminal Court

The last week of the Shelby County Circuit Court, Criminal Division, will begin in Columbiana Monday morning and continue thru the week. Judge Arthur L. Hardegree will preside.

Elite Night

Elite Night — an annual event at Alabama College will hold the spotlight next Saturday evening in Palmer Hall.

A GRATEFUL NATION HONORS THOSE WHO SERVED

Wherever they were called . . . from the Argonne to Vietnam . . . our veterans served the cause of freedom well. We salute them on this day and with them, pray that peace will ultimately prevail.

AC Students Express Approval Of U.S. Action In Viet Nam

A program of positive action to show disapproval of demonstrations against U. S. action in Viet Nam, and to "express our confidence in the American government" has mushroomed among students at Alabama College in Montevallo.

The program, set for Veterans' Day on Nov. 11, will include a formal flag-raising ceremony, a special convocation address by Sen. John Sparkman, a blood drive for U.S. troops in Viet Nam, and a fund-raising campaign to provide a special gift for American forces there.

The idea for such a project was pushed forward by students who formed an ad hoc committee. Committee members quickly found overwhelming support from other students, faculty and administration members and campus organizations.

Heading the committee is Raymond Bryant, a sophomore history major at AC from Birmingham. Coordinator of the program is Fred Crawford, also a sophomore from Birmingham majoring in business administration.

Sen. Sparkman, who was contacted by Crawford late last week, is scheduled to address a special convocation meeting in Palmer Auditorium at 9 a.m. Thursday, following the flag-raising ceremony on the front campus square at 8:50 a.m.

The on-campus blood drive, set from 11 a.m. to 5 p.m., is sponsored by AC's chapter of the Circle K Club, college auxiliary of Kiwanis International and one of the numerous organizations supporting the move.

During the day financial contributions will be solicited to purchase a gift for U.S. personnel in Viet Nam. Funds will be channeled through the USO.

To climax the day's activities a resolution of support to U.S. action in the Southeast Asian nation will be circulated to all students in the college's dormitories, asking for signatures. The resolution and signatures are to be forwarded to President Johnson.

The program will coincide with Religious Emphasis Week events at Alabama College. Sen. Sparkman's address will be followed in Palmer Hall by the final major convocation address of REW. Principal speaker for the religious convocation will be Dr. F. Douglas Shields, professor of physics at the University of Mississippi and church leader in Oxford.

In a letter distributed throughout the AC campus, committee members said college students have been "shocked by unpatriotic actions of American youth" in recent demonstrations and protests against American policies toward Viet Nam.

The letter called on AC students to show disapproval of such actions by taking part in the day's events on Nov. 11. The resolution to be sent to President Johnson states that "We . . . in order to express our confidence in the American government, do hereby take a firm stand for democracy by supporting the American policy in Viet Nam."

Air Force Needs Ex-Servicemen

The call is most definitely out for former servicemen who have been discharged less than three years and who still retain proficiency in any of 40 different Air Force career fields. This includes those whose former tour of duty was with a branch of service other than the Air Force but whose service skill corresponds to one needed by the USAF. Needed skills range all the way from accounting and finance thru wire maintenance systems and include almost every job in the Air Force.

Local USAF Recruiting Sergeant "Sergeant Glenn Smith" stated that those who qualify may be enlisted for the base of their choice with no requirement for any basic training refresher course, in addition, many will be able to re-enlist at the same rank at time of discharge. For more information, without obligation, see Sgt. Smith at the Columbiana Selective Service Board each Friday from 12:00 Noon to 2 p.m. You can also call him in Bessemer, Alabama 428-3835 or see him in Bessemer, Alabama at 207 17th Street.

Services Planned For Veterans Day

Monday, November 15, is the last day to purchase motor vehicle tags without penalty. Waits in line for from one to two hours has occurred for many who have purchased tags during the morning hours this week. Officials point out that there is little likelihood of having to stand in line during the afternoon hours. Many people can only come to the court house on Saturday morning therefore those who are free to travel to the courthouse during the week are urged to stay away from the courthouse on Saturday morning and thus help reduce the "wait in line" to a minimum for those who must come on Saturday morning.

REVIVAL AT WILSONVILLE BAPTIST CHURCH

A series of revival services will be held in the Wilsonville Baptist Church beginning November 14 and continuing thru November 21. The Rev. Larry Draper will be the guest speaker and services will begin each evening at 7:30 o'clock.

The music will be directed by Roger Isbell. Nursery will be open each night. Come and bring your friends and share with us these inspirational messages.

L. E. Johnson, Pastor

MASONIC CONFERENCE

The Shelby County Masonic Conference will meet in Regular Communication at Wilsonville Lodge No. 510 Saturday, November 13, at 1:00 p.m. All F. and A. Masons are invited to attend this conference.

Carl Sims, Conf.-Sec.

"Elite Night" At AC Saturday, Nov. 13th

Elite Night — the big Fall festival at Alabama College spotlighting student beauty, scholarship, leadership and other "plus" qualities—will be staged on the Montevallo campus Saturday evening, Nov. 13.

During the annual event a variety of honors are awarded including titles of Senior Elite, Class Favorites, and the highest student-awarded title, "Mr. Alabama College" and "Miss Alabama College." In addition, AC seniors selected for listing in the 1965-66 edition of "Who's Who Among Students in American Universities and Colleges" will be presented.

Elite Night dedication by the senior class will be announced by class president Perry Sumner, a business administration major from Fulton in Clarke County. Although Elite Night has long been a tradition at the liberal arts college, dedication of the event by the senior class was begun only last year.

Highlighting the program will be selection of fifteen semi-finalists in the annual Montage Beauty competition. The top fifteen will be chosen from a field of 48 beauty candidates representing the four classes, and will be selected by a panel of outside judges.

Six of the fifteen semi-finalists will be chosen for the title, "Montage Beauty" at the annual beauty ball on Dec. 11 sponsored by the college yearbook, Montage. The top six will be featured in a special section of the 1965-66 yearbook.

Students named for Senior Elite honors are to be picked by AC's faculty members, and winners in other categories are chosen by student vote.

Assignment Choice Offered By Army

Today's Army offers the qualified young man or woman choice of assignments in more than 300 career fields, according to Sergeant Nichols the Army Recruiter in Bessemer, Ala.

"The assignments today are so many and varied that we can now ask a young man or woman 'what do you want to do—where do you want to go," Sergeant Nichols said.

An example of this is the assignments a young man can get in the U. S. Army Air Defense Command. In this field he is guaranteed 12 months of on-the-job training in guided missiles or electronics. Another choice he gets is to decide to which of more than 30 metropolitan areas of the United States he would like to serve where the fantastic surface-to-air NIKE HERCULES and HAWK missiles are on alert 24 hours a day and 365 days a year.

For the young man looking for training in heavy equipment, the Army's combat engineers offers excellent opportunities to obtain experience with machines such as bulldozers, cranes, earth movers, etc. The engineers also teaches young men the techniques of bridge building, carpentry, plumbing and drafting just to mention a few trades.

For information on these or any of the other programs offered by the Army contact Sergeant Nichols at Bessemer, Ala., or give him a call at 425-3334.

VA RECEIVES $122,000

A disabled World War I veteran who for years received disability compensation payments from the Veterans Administration has willed a fortune to that agency to show his gratitude to the United States, the VA revealed today.

Charles R. Ennis of San Diego, California, who recently died at the age of 68 bequeathed $122,000 to the Veterans Administration.

Missionary To Speak In Calera

John H. Wise

Mr. and Mrs. John H. Wise, missionaries to the Republic of South Africa, are on furlough in the United States holding services among Churches of the Nazarene.

This is their third furlough since going overseas in November 1946, under assignment by the Department of World Missions, Church of the Nazarene.

This fine couple will be at the Calera Church of The Nazarene for a missionary service, Saturday, November 13th, 10:30 a.m. Everyone welcome.

C. L. Ishee, pastor

Deadline For Tags Is November 15

Veteran's Day, November 11, and our boys in the service, are to be commemorated by appropriate services at the Veteran's Memorial on the courthouse grounds in Columbiana Thursday morning at 10:30 a.m. Solly Perkins, Post Commander of Shirley-Holloway Post No. 131, Columbiana, is in charge of the ceremonies. The public is invited to attend.

The Shelby County High School Band will play several selections. Brother Earl Gordon, Pastor of the Columbiana Methodist Church, will speak. A Gold Star Mother will place a wreath at the foot of the memorial in honor of all service men from Shelby County who have given their lives in the service of our nation. An American Legion firing squad and "taps" by a bugler from the band will conclude the ceremony.

Education Week Nov. 7th - 13th

November 7-13 is American Education Week. More than 42 million school children throughout the nation are joining hands this week to "Invest in Learning" through special observance of the 44th annual American Ed. Week.

Through programs, special projects, P.T.A. meetings and publicity, the stress this week will be on the importance of education on all levels: parent, elementary, high school and advanced training.

The more than 858,000 school children in Alabama are being made aware of all aspects of education during these six days. Of the 114 school systems in the state there are more than 830 local P.T.A.'s. More than 235,000 PTA members in Alabama — as well as the additional 12 million PTA'ers in the nation — have dual reasons for celebrations this week.

CALERA HAPPENINGS

668-2102 MRS. LEX OZLEY 668-2164

MRS. J. L. BEAN HONORED

Mr. and Mrs. James L. Bean, Jamie and Skip, of Little Rock, Ark., were week end guest of their parents, Mr. and Mrs. Robert Johnson. Mrs. Bean (Peggy) was surprised with a birthday party Saturday night.

Those attending were Mr. and Mrs. Harold Edwards of Rocky Ridge, Mr. and Mrs. Dolphus Barefield of Prattville, Mr. and Mrs. Otis Littleton, Mr. and Mrs. Elmer Gentry, Jane and Ricky.

Jimmy and Peggy are graduates of Calera High School where Jimmy played football and Peggy was cheerleader and football queen with the Calera Eagles.

Jimmy is District Manager of Life Insurance Company of Georgia, in Little Rock.

Refreshments were served.

Mrs. W. A. Taylor celebrated her 80th birthday Sunday with a dinner at her home. Those attending were, her children and their families, Mr. and Mrs. William Taylor, James and Ann, of Alabaster; Mr. and Mrs. Ralph Collum, Bill and Anita, Calera; Mrs. Dalton Presley, Jemison; Mr. and Mrs. Clayton Brown and children of Centreville; Mr. and Mrs. Ellis Taylor of Jemison; and Miss Lucy Seibert of Bessemer.

Mr. and Mrs. Shirley Rogers and Linda, spent the week end in Nashville, Tenn., visiting Roy Rogers, who is attending Trebecca Nazarene College. They attended College Senior Day.

Larry Ray Hughes left Wednesday for Ft. Benning, Ga., for a tour of duty with the Army.

It's a boy for the Johnny B. Burgess' of Mobile. Bradley Scott was born October 29th and weighed 6 lb., 11 oz. Mrs. J. W. Burgess is the proud grandmother.

Mrs. Frank Moody and Mrs. Ralph Hall and Steve were Thursday guest of Mrs. Buddy Waters in Birmingham.

Mr. and Mrs. Curtis Lucas and Mrs. Jesse Hadaway attended the funeral of Mr. Will Atchison in Columbiana, Sunday afternoon.

Mr. and Mrs. Sam Bowdon and Sammy, of Birmingham spent Sunday with his mother, Mrs. R. E. Bowdon Sr.

Mr. David H. Hancock of Ensley and T. T. Wade of Lipscomb joined Mr. Charlie Hancock for a squirrel hunt Saturday. They report no luck.

Mr. and Mrs. R. E. Bowdon Jr. returned home Sunday from a weeks vacation in Puerto Rica.

The Bowdons won the trip for selling the most Pontiacs in a National Contest. Each of the 250 dealers had a quota to meet, so the small dealer would have the same chance as the larger ones. Now at this time Mr. Bowdon is in 3rd place in the Rambler Contest. The prize is a trip to Hawaii. They returned by St. Petersburg, Florida for a visit with Mr. and Mrs. Bill Cone.

Sunday guest of Mrs. D. J. Carden and Mrs. Ida Anderson were Mr. and Mrs. Ed Creel and children of Huntsville, H. C. Anderson and Cecil Trawick of Birmingham, and Bro. Oscar Hall of Calera.

Recent Bride

MRS. HOWARD CANNADY, JR.

Mr. and Mrs. Weaver Brooks joined their daughter, Eva, of Birmingham, for a week end trip to the Smoky Mountains.

Mrs. Jerry Coshatt is a patient at University Hospital in Birmingham.

Mr. and Mrs. Leroy Taylor of Chelsea were Sunday afternoon guest of Mrs. Bert Ingram and family.

Mr. and Mrs. Harold Crowson and children of Ft. Walton Beach, Fla., were week end guest of their parents, Mr. and Mrs. Charles McDonald and Byron.

Mrs. Lorene Miller visited in Rocky Ridge, Sunday afternoon with Mr. and Mrs. S. S. White.

Mr. and Mrs. F. W. Poole of Murfreesboro, Tenn., were my guest Monday night. Mrs. Poole remained for the week.

Early warning signals should alert parents to the possibility that a "strep" infection is present, Alabama Heart Association notes. The doctor should be called promptly if these symptoms appear: sudden onset of a sore throat with fever of 101 degrees or more; sore neck glands; pain upon swallowing.

"Strep" infections need not lead to rheumatic fever if they are treated promptly and thoroughly with penicillin or other antibiotics, Alabama Heart Association emphasizes. If every recognizable strep infection were promptly and adequately treated, rheumatic fever could be virtually wiped out in a generation.

Calera First Methodist Church was the setting Friday, Oct. 8th for the wedding of Miss Dian Hill and Howard Cannady, Jr. The Rev. Shirley Lowery officiated.

Paents of the couple are Mr. and Mrs. J. L. Hill and Mr. and Mrs. Howard P. Cannady, Sr. all of Calera.

Mrs. James Ray of Bay Minette, Ala., served her sister as matron of honor. Other attendants were Mrs. Bobby Loftin, Mrs. Buster Killingsworth and Mrs. Tommy Joe Brackin all of Calera. They wore gold and green brocade dresses with matching bow headpieces and carried bouquets of yellow carnations.

Miss Cindy Killingsworth and Miss Katrina Goggan were flower girls. They wore green satin dresses with matching headpieces.

Given in marriage by her father, the bride wore a gown of peau de soie appliqued with lace and pearls. Her illusion veil fell from rosebuds of satin and pearls and she carried stephanotis centered with an orchid on a white Bible.

John Cannady was his brother's best man. Ushers were Gary McClellan of Ft. Lauderdale, Fla., Joe Wood of Birmingham, Robert Crouse, Bobby Creel and Buster Killingsworth of Calera.

A reception was held at the church, after which the couple left for a trip. They are now at home in Calera.

Cotton's strength is roughly equivalent to that of structural steel.

If evergreens aer in the landscaping plan for the new home, October is a good month to plant them.

New Hope

By Mrs. J. M. Denson

Mr. and Mrs. Joe Moore with their attractive little daughter, Shelia, have returned from Fayette, where they spent several days as the guests of his parents, Mr. and Mrs. Fred Moore.

Miss Nancy Brett and Miss Beverly Henderson who are seniors at Auburn University, spent the week end visiting Mr. and Mrs. T. C. Brett after attending the Auburn-Mississippi State football game.

Mrs. David Hughes has returned from Atlanta where she spent last week visiting realtives.

Mrs. A. J. Portera is in the University Hospital where she went for observation and treatment.

Mrs. T. C. Brett who spent last week in Charleston, S.C., has returned form a visit with her son, Eugene (Bitsy) Brett and family.

Mrs. E. B. Moran with her children, Mary Beth and Mark, of Birmingham were guests of Mrs. J. M. Denson and other relatives on Cahaba Valley Road Saturday.

Among other visitors here recently were Mr. and Mrs. Bob Satterwhite and children of Anniston who were guests of his mother, Mrs. Taft Sheets and Mr. Sheets.

Holly Wallace, the attractive little grand-daughter of Mr. and Mrs. W. R. Pedigo has returned to her home in Birmingham after spending the week end visiting her grandparents.

Mrs. J. M. Wilson spent Sunday in Helena where she visited Mrs. Jesse M. Fox and family.

Tim Bates, little son of Mr. and Mrs. D. J. Bates of Birmingham, spent the week end here where he visited his grandmother, Mrs. H. M. Winslett and other relatives on Valley Dale Road.

Rev. Armond Acton has returned to Jackson, Miss., where he is Pastor of Jackson First Presbyterian Church following a visit with his son, Rev. Don Acton here recently.

The Senior High School group of the Bryan Memorial Presbyterian Church were feted Saturday evening when they enjoyed a delightful social event at the home of Mr. and Mrs. Claude Fulmer.

Among other visitors here Sunday was Miss Leathea Mickle of Columbia, Tenn. She was t he guest of Rev. and Mrs. Don Acton, when she showed some interesting slides made at the National Assembly which were enjoyed by the Youth Groups Sunday morning.

Mr. and Mrs. Horace Mullins with their son, David and Joel, have returned to their home in Huntsville after spending the week end visiting her parents, Mr. and Mrs. Gordon Cross here.

Mrs. Carlene Tracey, noted beauty specialist from this area, won second place in Regal Andre at the Thomas Jefferson Hotel, recently.

Police are investigating the death of Atty. C. M. Conway of Mt. Brook. He was found dead on the Street property after breathing fumes from the exhaust pipe on his car.

Wilsonville

By Margaret Mooney

The Wilsonville PTA will hold an open house at the school Thursday, November 11. Parents are encouraged to visit classrooms from 7:00-7:45 p.m. Following this there will be a business meeting in the auditorium. Refreshments will be served.

Mr. Sammy McEwen is making steady progress in building his new Giant Foods Store in Childersburg. Sammy and Barbara are two fine people who have been a real asset to this community.

Mr. and Mrs. Ray Roberson moved into their beautiful new home over the weekend. Their new home is quite an attraction and certainly something to be proud of.

Mrs. Grady Weaver had as her guest last week, her sister Mrs. J. L. Beachamp from Atlanta, Ga.

Mrs. Owen, mother of Mrs. James Blackmon has moved into the Ray Roberson's house. She is formerly from Atlanta, Ga. We would like to extend a welcome to Mrs. Owen and Butch.

We have two members in the surrounding community who are patients in the Veteran's Hospital. They are Mr. Cary Winslett and Mr. J. W. Blackerby. We hope they will soon be able to return home.

Mrs. Della Hughes, well known by everyone, underwent surgery recently and we're glad to report she is at home now and improving nicely.

Mr. and Mrs. Lloyd Smith and Mr. and Mrs. Lee Reinhardt journeyed to Birmingham Friday night and attended the "Shower of Stars" show held at the Municipal Auditorium. They reported an enjoyable time. Mr. and Mrs. Red Vanzant also attended this same performance.

Mr. and Mrs. Chester Ray Weaver and family were weekend visitors of his mother, Mrs. Helene Oliver. The Weaver's are from Missouri.

Mr. and Mrs. Bud Smith and family had as their week end guests, Mrs. Smith's brother, Derrell Posey from Breman, Ga.

Mr. and Mrs. Floyd Abbott and children, along with Mrs. Eunice Mooney enjoyed a barbecue last Sunday held at the home of Mr. and Mrs. John Carroll and boys in Hueytown.

Mr. and Mrs. Bobby Garst and family have moved from their home in Central Hills to a SEGCO Company house located on the southside of Wilsonville. Anyone need a nice brick home?

Sorry to report that Johnny Stoudenmire is a patient in Shelby Memorial Hospital. He is the son of Mr. and Mrs. Sam Stoudenmire.

Congratulations are going out to Mr. and Mrs. "Bill Bob" Ray on the arrival of a big bouncing boy born this last week. He has proudly been named William Robert Ray, Jr.

If you have any news items, please call me at 694-7731.

SHELBY COUNTY REPORTER
Printed and Published Weekly in Columbiana, Alabama
Subscription 1 Year In Shelby County $3.12; Outside County $3.64; Out of State $4.16—Prices Include 4% State Sales Tax.
O. G. DEXTER, Editor
MILDRED WHITE WALLACE
Associate Editor
Entered at the Columbiana Alabama Post Office as second class mail under Act of Congress of March 8, 1879.

Bird's BUILDING MATERIALS
CALERA
CALL 668-7941
COLLECT 668-2321

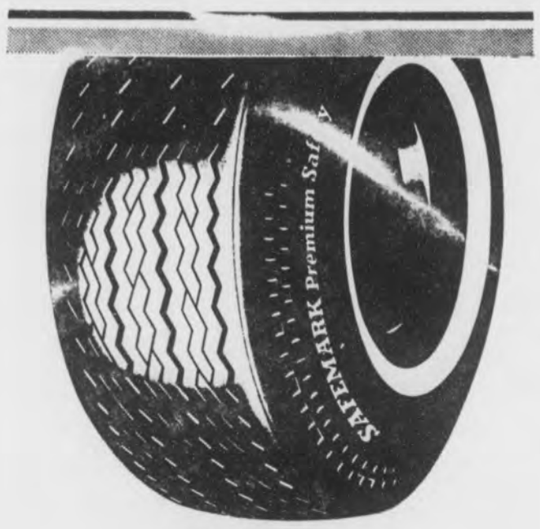

NOW save more BUY
FARM BUREAU
SAFEMARK
PREMIUM QUALITY
TIRES
GET 20% MORE TROUBLE FREE MILEAGE THAN EVER BEFORE.
Be smart and thrifty, go by your local Farm Bureau office, or Farm Bureau SAFEMARK Tire Dealer today and see if you too can qualify to buy low cost, Premium Quality SAFEMARK Tires. We believe you'll be glad you did.
A Service For Farm Bureau Members
JOIN YOUR FARM BUREAU
GROWSON'S GULF SERVICE
HARPERSVILLE, ALABAMA

BUYS LIKE THESE ARE MAKING
BOWDON MOTORS
SHELBY COUNTYS LEADING DEALER
YOUR FRIENDLY GIANT KILLER SAYS

STICKER PRICE $2085.50 DELIVERED CALERA
Rambler American 220 2-Door Sedan
128 HP 6 cyl. 7 main bearings. Column Shift. Double braking system. Bonded brake linings. Ceramic Armored exhaust system. Turn signals. Weather eye heater system. Self adjusting brakes and clutch Back up lights. Foam Cushions-front. Seat belts front and rear. Laminated headliner. Padded instrument panel and sun visors. Outside rear view mirror. Windshield Washer and Wipers. Hub caps. Fresh Air Ventilators. Dual Intakes Fuel pump filters. Single Horn. Oil Filter. Coat Hooks. Dome Light. Air Cleaner. Alternator Arm Rest. Ash Trays.
BETTER BUYS at BOWDON MOTORS
CALERA, ALA. 668-7021

ATTENTION FARMERS!!
No Matter What Brand of Tractors & Equipment You Use.
Plan To Be On Hand For Our 1966 Preview of The Power Train for '66
John Deere Day
Tuesday November 23rd
AT
Mooney Tractor Co.
Wilsonville, Ala.
See Details In Next Week's Paper

BOY'S IN SERVICE

Crailsheim, Germany (AHTNC) —Army Spceialist Four Willie H. Cathy, 20, son of Harold Cathy, 449 Woodster ave., Akron, Ohio, and other members of the 4th Armored Division participated in a five-day field training exercise near Crailsheim, Germany, which ended Oct. 30.

Specialist Cathy received training in offensive and defensive maneuvers in tactical situations. More than 25,000 troops and 6,000 vehicles were involved in the exercise.

Cathy is a track vehicle mechanic in Headquarters Battery, 2d Battalion of the division's 78th Artillery regularly stationed near Bamberg, Germany. He entered the Army in December 1962 and was last stationed at Fort Knox, Ky., before arriving overseas in July 1963.

Specialist Cathy, whose mother, Mrs. Willie M. Kelley, lives in Harpersville, Ala., was graduated in 1962 from East High School in Akron, Ohio.

(FHTNC) Oct. 14 — Seaman Recruit Danny L. Box, USCG, son of Mr. and Mrs. Houston Box of Route 1, Helena, Ala., was graduated from basic training Oct. 10 at the Coast Guard Recruit Training Center at Alameda, Calif.

The 8-week basic training prepares him for duty in the Coast Guard and helps him to adjust to military life.

Recruits are taught military drill, small boat handling, use of small arms, firefighting, seamanship, first aid and Coast Guard history. Instructions included study of atomic and biological warfare and an introduction to maritime law enforcement.

The Coast Guard, this year celebrating its 175th Anniversary, is the United States' principle maritime law enforcement agency and is responsible for protection of life and property at sea.

FORT LEONARD WOOD, MO. (AHTNC) — Army Pvt. Richard D. Hood, son of Mr. and Mrs. Milton D. Hood, Route 2, Box 16-B, Calera, Ala., completed a seven-week combat engineer course at Fort Leonard Wood, Mo., Oct. 21.

During the course Hood received instruction in the construction and repair of roads, railroads and sttructures such as bridges. Hood also received training in demolitions and mine warfare.

The 18-year-old soldier entered the Army in July 1965 and completed basic training at Fort Polk, La.

Hood is a 1965 graduate of Calera High School.

SAIGON, Viet Nam — Airman Second Class Terry M. Evett, son of Mr. and Mrs. J. A. Evett of Rt. 1, Sterrett, Ala., is now in Viet Nam in the fight against Communist aggression.

Airman Evett is a supply specialist in the Pacific Air Forces which provides air offensive and defensive units in Southeast Asia, the Far East, and Pacific.

The airman attended Lincoln High School, Huntsville, Ala.

His wife, Linda, is the daughter of Mrs. Helen A. Jones, Central Point, Ore. Her father, Gordon F. Tidwell, resides in Anchorage, Alaska.

USS Norfolk (DL-1) (FHTNC) —Chief Commissaryman Wilbern Watts, USN, son of Mrs. J. B. Watts of Siluria, Ala., returned to the Atlantic Ocean Oct. 15 while participating in the four-month anti-submarine warfare exercise Operation Unitas VI aboard the frigate USS Norfolk, which is flagship for the exercise.

The series of exercises are being conducted by U.S. units with the navies of Argentina, Brazil, Chile, Colombia, Equador, Peru, Uruguay and Venezuela. Air units from some of these countries are also participating.

Upon returning to the Atlantic via the Straits of Magellan, Norfolk and other U.S. units in the exercise rendezvoused with a 13-ship Argentina Task Force.

While participating in the exercise he is circumnavigating the continent of South America and visiting the port cities of the participating countries along the exercise route.

Unitas VI began Aug. 18 when U.S. and Venezuelan forces departed the U.S. Naval Station, Trinidad, West Indies.

As a frigate, Norfolk's primary mission is anti-submarine warfare which is spotting, tracking and destroying enemy submarines in event of war.

San Diego, Calif. (FHTNC) Oct. 13 — Seaman Recruit Howard O. Garrett, USN, son of Mr. and Mrs. Otis E. Garrett of Columbiana, Ala., has begun seven weeks of Navy basic training at the U. S. Naval Training Center, San Diego, Calif.

In the first weeks of his naval service he will study military subjects and live and work under conditions similar to those he will encounter on his first ship or at his first shore station.

In making the transition from civilian to sailor he will be taught and supervised by experenced Navy petty officers. They will teach him the basic skills of seamanship as well as survival techniques, military drill and other basic subjects.

On completion of his recruit training he will be assigned to a school, shore station or ship, according to the results of his Navy classification tests, his own desires and the needs of the Navy.

Fort Knox, Ky. (AHTNC) — Pvt. John W. Martin, son of Mr. and Mrs. James B. Martin, Route 1, Box 86, Maylene, Ala., completed advanced individual training in the track vehicle mechanic course at the Army Armor Center, Fort Knox, Ky., Oct. 14.

Martin entered the Army in March of this year, received basic training at Fort Jackson, S. C. and was last stationed at Fort Ord, Calif.

The 19-year-old soldier attended Thompson High School in Siluria, and was employed by Jones Carpets in Bessemer, before entering the Army.

USS BRONSTEIN (DE-1037) (FHTNC) Oct. 6 — Commissaryman Third Class Joe F. Smith, USN, son of Mr. and Mrs. Charlie F. Smith of Route 1, Wilsonville, Ala., is participating in First Fleet training exercise "Ragweed", while serving aboard the destroyer escort USS Bronstein.

Under the overall command of the First Fleet Commander, Vice-Admiral Lawson P. Ramage, the exercise began Oct. 1.

The seven-day exercise, being conducted off the coast of Southern California, involves 34 ships of the First Fleet and several naval air and amphibious units, comprising friendly forces in aerial reconnaissance, surface, anti-submarine, anti-air and amphibious warfare operations against "enemy" air, ground, surface and sub-surface forces, portrayed by other Navy units, to increase the combat readiness of the First Fleet.

Bronstein is operating as a unit of an anti-submarine hunter-killer group, providing anti-submarine support for "friendly forces."

Milk won't scorch so easily if heated in a pan which has been rinsed in cold water before the milk is poured into it.

Colored or plain popcorn dropped on a freshly iced cake makes a beautiful dessert for special occasions.

Some cooks find they have better results with meringue if powdered sugar is used instead of granulated.

McCULLOCH
MAC 2-10 CHAIN SAW
Makes other lightweight chain saws overweight and out-of-date ! !

MAC 2-10 WEIGHS ONLY 10¾ lbs.!*
WORLD'S LIGHTEST automatic oiling chain saw! 10¾ lbs.* of cutting power for loggers, construction men, farmers, campers.* Dry weight, less bar and chain.

Come In! Register! Nothing to Buy! Gives You 2 CHANCES TO WIN
FREE CHAIN SAW
And Other Fabulous Prizes in McCULLOCH'S
"TWIN-WIN SAW-DRAW"
Two chances to win! First—a free chain saw in our local "Saw Draw"—then, a chance for other fabulous prizes in McCulloch's national "Sweepstakes"!

ASK FOR FREE DEMONSTRATION OF THE MAC 2-10
WESTERN AUTO STORE
ALABASTER, ALABAMA

world news in focus

The Christian Science Monitor
One Norway St., Boston, Mass. 02115
Please enter my subscription to the Monitor for the period checked below. I enclose $_____ (U.S. Funds)
☐ 1 YEAR $24 ☐ 6 months $12
☐ 3 months $6
Name_____
Street_____
City_____
State_____ ZIP Code_____

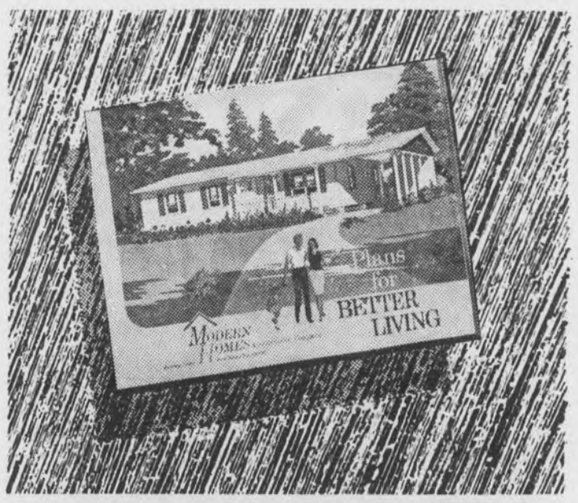

Get this colorful catalog FREE!
Includes plans, illustrations and information on
- financing and insurance
- choosing the lot, landscaping
- optional construction features

also detailed cut-away of basic home and vacation cottages

MODERN HOMES CONSTRUCTION COMPANY

Modern Homes Construction Co.

P.O. BOX 297, BESSEMER, ALABAMA
CALL COLLECT 428-7378- or 425-6573

Please send FREE CATALOG, "Plans for Better Living" to:
Name_____
Address_____
City_____ State & Zip_____

GROWTH

July 31, 1961 —	$ 257,367.00
December 31, 1961 —	$ 353,821.00
December 31, 1962 —	$ 665,641.00
December 31, 1963 —	$1,107,417.00
December 31, 1964 —	$1,740,368.00
October 31, 1965 —	$2,005,505.00

Put Your Money To Work
ARE YOU A PART OF THIS GROWTH?
YOUR NEIGHBOR IS - - YOU SHOULD BE!
OPEN YOUR SAVINGS ACCOUNT TODAY

PUT YOUR MONEY TO WORK

Shelby County Savings And Loan Association

Consult the table below to see how fast your savings will grow at Shelby County Savings & Loan Association.

How Savings Grow	$5 Monthly	$10 Monhtly	$15 Monthly	$20 Monthly	$25 Monthly	$50 Monthly
6 Months	30.39	60.79	91.18	121.18	151.97	303.94
1 Year	61.46	122.95	184.41	245.90	307.36	614.72
2 Years	125.72	251.49	377.21	502.98	628.71	1257.41
3 Years	192.91	385.88	578.79	771.77	964.67	1929.35
4 Years	263.15	526.39	789.54	1052.78	1315.93	2631.87
5 Years	336.59	673.29	1009.88	1346.58	1683.18	3366.35
10 Years	757.06	1514.37	2271.43	3028.74	3785.80	7571.61
15 Years	1282.31	2565.05	3847.36	5130.10	6412.41	12824.83
20 Years	1938.46	3877.56	5816.02	7755.12	9693.59	19387.17

(Above figures based on our current 4½% rate of earnings, compounded twice a year)

4½%
YEARLY EARNINGS Compounded Semi - Annually

- At Shelby Savings -

Your savings are safe . . .
Protected by sound, conservative management and insurance of accounts by an agency of the United States government.

Your savings are available
Withdrawals are paid promptly; there's never a delay when you need your money.

Your savings earn a substantial profit . . .
Shelby County Savings & Loan Association has always paid the highest rate of earnings consistent with sound management.

Whether you save for short-term needs or for long-range plans (such as retirement), Shelby County Savings & Loan Association has a savings plan to fit your needs.

SAVE BY THE 10TH, EARN FROM THE FIRST

Shelby County Savings And Loan Association

Rux Carter
Z. S. Cowart, Sr., Chairman of Board
W. M. Farris, Secretary
Conrad M. Fowler
John A. Hines, Jr., President
Dr. M. L. Orr Jr., Vice President
Fred F. Phillips
James H. Sharbutt
Wales W. Wallace, Jr.
Homer J. Walton, Treasurer

PHONE 694-2271 COLUMBIANA, ALA.

Across the Street from the Courthouse

Social and Personal Mention

MILDRED WHITE WALLACE, Society Editor

NOV. ANNIVERSARIES

November 11 will be observed throughout the nation as "Veterans Day" — This date also marks a wedding anniversary for Mr. and Mrs. Frank Wheeler, and a birthday observance for: Matt Dill, Gertrude Kelley and Teresa Shaw. Birthday greetings will be in order, Nov. 12—for Recie Carden, Susan Minor, Rachel Porter and Charles Wilder. Nov. 13 may be an "unlucky number" for some people but it will be "birthday-time" for: Jan Davenport, Kathryn Harrison, Tracy Hardison, Nancy Isbell, Joyce Marie Powell and Mrs. L. C. Taylor. Nov. 14—cake and candle-time will be in order for: Donnie Bagwell, Mrs. Charles Dunn Jr., C. H. Hughes, Marilyn Hughes, Chuck King, Greg Joiner, Elayne Lokey, Denise Seale, Frank Walter Thomas and Selina Bea Thomas. Mr. and Mrs. Jim Haynes will observe a wedding anniversary on Nov. 15; and Lanice Brasher and Valera Smith will have a birthday. Mr. and Mrs. Ernest Etress will celebrate their wedding anniversary on Nov. 16; and blowing out the birthday candles will occupy the time of Mrs. Velma Atkinson, Mrs. Stanley E. Campbell, Daisy Pearl Hughes, Kyle Joiner, Gary Smith and Kathy White. Nov. 17—will be time to wish "many happy returns of the day" to Mozelle King and Mildred Pinkerton.

BIRTHDAY PARTY

Mrs. Flora Foster recently entertained Donna Kaye Walton and her friends in honor of her 12th birthday. Present to enjoy the occasion were: Nina Joseph, Joyce McCullers, Susan McEwen, Sherri Hughes, Shirley Armstrong, Wayne Shifflett, Johnny Fuqua, Rebecca Joiner, Deanne Vansant, Larry Campbell, Danny Foster, Phyllis Joiner, Darlene Battle, Nancy Barrett, Nancy Isbell, Missy Foster, Jeff Foster, Cheryl Thompson and Nancy Gaskens.

Mrs. Oscar S. Graf of Clanton, spent Friday in Columbiana as the guest of Mr. and Mrs. L. C. Taylor.

ELAINE COURTNEY

Miss Elaine Courtney is attending the National Medical Association of Cytology Convention, this week, in New York City. She is a graduate of Vincent High; attended Alabama College in Montevallo, and Medical School of Cytology in Louisville, Kentucky, and is now employed with Medical Laboratories Association in Birmingham. She is the daughter of Mr. and Mrs. C. D. Courtney of Chelsea.

Mr. and Mrs. Sam Roberts of Auburn, were week end guest of Mr. and Mrs. Rux Carter and Mr. and Mrs. Mims Roberts.

Miss Carol Horn of the University of Alabama spent the week end in Columbiana as the guest of her parents, Mr. and Mrs. Yeager Horn.

Miss Dee Dee Rush, a senior in the School of Nursing in Birmingham, was the week end guest of her parents, Mr. and Mrs. John Rush.

MELVIN GUNTER

Melvin Gunter, who is stationed in Viet Nam, has requested from members of the Baptist Church and friends a contribution of good used clothing (summer) for orphans and needy children up to 15 years old who are badly in need in Viet Nam. If you have such garments—get in touch with the First Baptist Church in Columbiana. A shipment will be prepared for this worthy cause. Toys—small in size—for the little ones are included in the request.

Friends of L. C. Taylor will be delighted to learn that he is recuperating from a recent illness at his home in Columbiana.

An "All-Church Fellowship Supper" and Childrens' Party will be held on November 17 at seven o'clock in the small auditorium of The First Baptist Church of Columbiana. The entire membership is invited to share this evening of information about our church and enjoy the comradeship this friendly church possesses.

Mrs. Edith Riley is reported to be improving at the University Hospital.

Jones - Chism Wedding Solemnized

MRS. GRADY RANDALL CHISM

The wedding of Miss Lana Joy Jones of Columbiana and Grady Randall Chism of Centreville was impressively solemnized Saturday November 6, 1965 in the home of Rev. and Mrs. W. W. Woodburn, Pinson, Alabama.

The Rev. W. W. Woodburn officiated at the double-ring ceremony at two o'clock p.m.

The bride is the daughter of Mr. and Mrs. E. J. Jones of Columbiana; and Mr. and Mrs. Grady P. Chism of Centreville are parents of the bridegroom.

Mrs. Donald E. Knight, sister of the bride, served as matron of honor., Misses Sandra Joy and Sherri Layne Knight, nieces of the bride, served as junior bridesmaids. Mrs. Knight wore orchid jersey with white carnation corsage. Sandy wore pink lace over taffeta with pink and white bracelet corsage. Sherri wore white and mint green over taffeta with green and white bracelet corsage.

Given in marriage by her father, the bride wore a light blue wool sheath. She carried a white Bible covered with white glomelias and lilies-of-the-valley.

Mr. Grady Chism served his son as best man.

Mrs. Jones chose for her daughter's wedding a royal blue jersey.

Mrs. Chism wore royal blue knit, both mothers wore corsages of white carnations.

After a short wedding trip to the mountains the young couple will reside in Livingston, Alabama, where Mr. Chism is enrolled as a student.

Out of town guests were Mr. Donald E. Knight and Master Steve Creel of Centreville, Alabama.

LORINE-LEE ENGAGEMENT ANNOUNCED

Mr. and Mrs. Jacob B. Lorino, of Chicago, Ill., former residents of Tarrant City, announce the engagement of their daughter, Mary Ann, to Joe W. Lee, of Pelham. Mr. Lee is the son of Mrs. John Lee, and the late Judge Lee.

Miss Lorino's maternal grandparents are Mrs. P. B. Shaw, and the late Mr. Shaw of Columbiana. Her paternal grandparents are Mr. and Mrs. Ben Lorino of Ensley.

Mr. Lee's grandparents are the late Mr. and Mrs. John Henson, and Mr. W. Z. Lee and the late Mrs. Lee.

Miss Lorino attends Alabama College in Montevallo as a mathematics major. Mr. Lee is employed by Hayes Aircraft.

The wedding will be held at the First Baptist Church of Pelham, November 25, at 4 p.m.

Friends in Columbiana of Mrs. Lucille Ozley, our Calera correspondent, will regret to learn that she is a patient in Highland Baptist Hospital in Birmingham. Mrs. Ozley has done an outstanding job of reporting the happenings in Calera and has a wide circl of friends throughout the County who join the writer in wishing for her a speedy recovery.

Judge and Mrs. Conrad M. Fowler, Dr. and Mrs. Harold Hall, Mr. and Mrs. Rux Carter and Mr. and Mrs. Buck Falkner were numbered among the football fans who attended the U of A Freshmen Football team vs. the future Tennessee Vols — which was played in Knoxville, Tenn., Monday night. The score ended 19-8 in favor of University.

A warm welcome to Mr. and Mrs. Paul E. Perry (Judy Grimes) who have moved to Columbiana from their home in Independence, Mo. Mrs. Perry is a former resident and the daughter of Mrs. Grace Glass.

Mr. and Mrs. Charlie Stuckey of Birmingham spent Sunday in Columbiana with friends. Mr. Stuckey will be remembered as Shelby County's former Forester.

MAYBERRY SCHOOL NEWS

The Mayberry School PTA decided at the first meeting this fall to purchase playground equipment. The equipment consisting of swings, see-saws and a jungle gym has been received and the children are enjoying this very much.

A fall festival was held at the school Saturday night, November 6. Proceeds from this will go toward payment of playground equipment.

The president of this very active PTA is Mrs. J. D. Darden; vice-president, Mrs. R. P. Fletcher; secretary, Mrs. Howard Harkins; and treasurer is Mrs. Eunice Puckett.

The school has an increase in enrollment of ten children this fall over last year's enrollment. Eighty children have enrolled to date.

There are several Montevallo High School students who formerly were Mayberry students, that made all A's this first grading period. They were Donna Allen, Judy Smitherman, Linda Boothe, and Bobbie Jo Parker. Making the B honor roll were former Mayberry students Lemoyne Daviston, Judy Kay Holsomback, Glenda Haynie, Jerry Hyde and Becky Smitherman.

WILSONVILLE PTA

November 7 through November 13 is National Education Week. This, the 44th annual observance of National Education Week is promoted jointly by the National Education Association, the National Congress of Parents-Teachers and the American Legion. The theme this year is INVEST IN LEARNING, which will be brought to 42 million school children in the United States. 850,000 of that number are in 114 school systems in our own state of Alabama. Each day of the week brings a new topic on moral, social or economic education and its effect on the home, community or the nation. As an example, the topic for Wednesday is, "To Improve Earning Power." The most recent statistics from the U.S. Department of Labor reflect that persons with less than a grammer school education can expect an average of $143,000 in lifetime earnings, a high school graduate $247,000 and a college graduate $417,000. Do you want to INVEST your TIME and MONEY in a sure thing? The surest investment I know today is our youth, the nation's young people. Compare the small cost of a grammar school education with the return probability and you can easily see that you must invest and NOW!

Do you invest in other ways for your childs education? Do you provide your boy or girl student with a proper place to study; a quiet, well-lighted area with a conscientious parent as an interested assistant? Show your child that you are interested in his or her education and visit your school this week.

Wilsonville Junior high school is holding open house on Thursday night of this week, with room visitations from 7 p.m. to 7:45 p.m., followed by a short business meeting and refreshments served in the gymnasium. All classrooms will be open, and all teachers will be present as your hosts. All parents are cordially invited to come see YOUR school and meet YOUR teacher and see what YOUR boy or girl is doing with his school-time.

Robert W. Hume,
Publicity Chairman

"PEACE WITH HONOR" THEME FOR NOV. 11TH

By Bill Clark

Citizens of Alabama today were invited to join in a nation wide expression of unified support of American endeavors in the defense of freedom and the pursuit of an honorable peace throughout the world.

This suggestion was offered today by Walter C. Head, Jr., Director of the Alabama Department of Veterans Affairs. Such a united support should be expressed during the observance of Veterans' Day, Thursday November 11, which has for its theme this year, "Peace With Honor."

Head stated that Veterans' Day this year takes on a more significant meaning than it has for a number of years. This is because at the very time our nation—in the words of our president — "Pays deserved honor to the millions of our fellow citizens who have served in the armed forces of our country in times of war and conflict" — a small but loud-mouthed minority of our American youths are giving some of the most disgusting and repugnant performances of anti-Americanism ever witnessed on the American scene.

The Alabama Department of Veterans Affairs urges every citizen of Alabama to take part in the observance of Veterans' Day by writing a letter of support to a serviceman in Viet Nam. This is our way of showing our servicemen, who were ordered to the slimy jungles and muddy rice paddies of Viet Nam, that the majority of Americans support our policy in Viet Nam and that these servicemen do have backing at home.

MRS. ELVIS NOLEN DIES

Just as we go to press we learn of the death of Mrs. Elvis Nolen of the Kingdom Community. Funeral arrangements are pending. Mrs. Nolen was the mother of Bill Nolen of First National Bank.

Mrs. Cull Curry of Mobile was called to Columbiana this week due to the death of her brother "Jiggs" Reeder of Wilton.

Christmas Seal Sale Opens Nov. 16th

The annual Christmas Seal Campaign in Shelby County officially opens on Tuesday, November 16, with the general mailing of Christmas Seals to residents. Proceeds of the campaign are used to carry on the fight against tuberculosis and other respiratory diseases, the illnesses of breathing.

J. D. Freeman, campaign chairman, said the number of Christmas Seals to be sent out this year will constitute a record high in keeping with the continued growth of the county.

"Christmas Seals have as big a job to do as ever in the past", the chairman added. "A research task force reported to the U. S. Surgeon General that new cases of TB have not been decreasing at the hoped-for rate for several years. As for other respiratory diseases (RD), they continue to loom larger in the pattern of public health menaces; a lot can be done to combat them, but one must have the resources to do it.

"Medical experts tell us that TB can eventually be eradicated and RD can be reasonably controlled. We are setting our sights to those targets. Success will depend at least partly on improved prevention, detection and treatment of these diseases. In this work we hope to play our part as we have done for many years, and we are confident that the people of Shelby county who have supported us in the past will show that they are with us more than ever this year."

Alabama's Needy Payments Amount To $9.5 Million

Total payments to Alabama's needy, through the Department of Pensions and Security, amounted to above $9.5 million in September, or more than $27,000 higher than August payments, Governor George C. Wallace announced today.

There was a rise in the old age pension program as well as in most of the other categories, but a substantial drop in aid to dependent children. The latter category has been declining for more than a year as a result of policies requiring parents to support the children in the home and continued efforts to rehabilitate the families.

In September, aid to dependent children recipients numbered less than at any time since April 1955 when the relative responsibility law was in effect. Old age pensioners were at an all-time high of 112,829 in September, and ADC payments were made to 17,562 families including 71,794 eligible recipients.

The average old age pension was just under $68 while about half of the beneficiaries received the $75 maximum. For more than 44 per cent of the pensioners the old age payments from the Department of Pensions and Security supplemented an inadequate social security check.

The number of applications received dropped slightly in September as well as the number in process at the end of the month.

The Space Orientation Center at Huntsville contains exhibits which portray the development of rocketry and space travel.

Nancy Cumberland Homecoming Queen

NANCY CUMBERLAND

Miss Nancy Cumberland is Homecoming Queen for 1965 at Thompson High School. The Queen's Court includes Margaret Coggins (12); Marilyn Green (11); Mayren Lovelady (10); Sandra Rhoden (9).

EASY SWEATER CARE

By Joyce E. Dement
Extension Home Agent

Sweaters are "in" this fall; you find such variety in colors, textures and styles in both men's and women's wear. Caring for them can be easy if one is "in the know." Be sure to hang on to the tags and labels for instructions on how to clean and care for them. Those which may be machine washed include acrylics such as orlon, acrilon and Creslan; the polyesters like Dacron, Kodel and Forteel; the nylon and cotton. Beware, don't turn these over to hubby unless you give him full instructions as follows;

1. Button the synthetic sweaters and turn them inside out. They will be less likely to pill.

2. Agitate for 1 minute in cold water.

3. Soak for ten minutes.

4. Follow with two 5 minutes cold soak rinses and a gentle spin.

5. Add a fabric softener to last rinse water.

Sweaters may be dryer-dried on low or medium heat. Be sure to put in some dry bath towels to absorb moisture to act as a buffer.

If you cannot control your washer you must hand wash unless you dry clean. This applies to the man-made fibers as well as all-wool. Hand wash the bulky knits, hand knits, fluffy blends, and sweaters with trim.

Sweaters definitely to be dry cleaned include the alpaca, mohair, lining fur and jewel trimmed and any and all not sold as washable.

CARE Outlet In Alabama

Bee Brown, Southeastern Regional Director for CARE, announced today the opening of outlet facilities for CARE in the State of Alabama.

The Birmingham Trust National Bank, 112 - 20th Street, North, Birmingham, Ala., will serve as a voluntary outlet for CARE, the non-profit person-to-person international relief organization. Mr. Brown said that since the inception of CARE twenty years ago, individual donors in Alabama have contributed over one million dollars to help CARE in its campaign to ease the hunger and misery engulfing millions of people in the underdeveloped nations.

The Birmingham Trust National Bank, in its very civic minded move, will not only be helping to tell the CARE story to Alabamians, but will give the people of Alabama their own outlet as they continue their international efforts to help eliminate hunger, disease, poverty and illiteracy.

CARE, at present, has operations in 41 countries ranging from food to medical supplies, educational tools, etc. CARE today, as it has since inception, still sends the name and address of the donor with every package sent overseas so those who receive them will know who their friends are.

Kish Named To Legion Position

Rudolph B. Kish, Rt. 1, Marvel, Ala., 5th District Vice-Commander, has been appointed to the National Membership and Post Activities Committee of the American Legion. Kish received notification of his appointment in a letter from National Commander L. Eldon James.

His appointment was approved by the Legion's National Executive Committee during its meeting, Oct. 6-7, at Indianapolis.

Kish was nominated by National Commander James for the appointment upon recommendation of American Legion department of Alabama officials in recognition of the services he has rendered to both Mayberry Post No. 186 and the Alabama Department. His term expires at the close of the 1966 fall session of the National Executive Committee.

Mayberry Post No. 186 is proud of this recognition and wishes to share it with other interested people.

(Reported)

The "Haystack" is one of the many fascinating rock formations in Manitou Cave at Fort Payne, Alabama.

A New Boy Scout Handbook

New colorful cover for the seventh edition of the Boy Scout Handbook, out September 15, gives the flavor of Scouting which serves all boys. With this new edition the Boy Scout Handbook attains a total printing since 1910 of 21,175,000 copies. It is undoubtedly the single book with the largest circulation of any book produced for young people anywhere in the world.

The Boy Scout Handbook has introduced millions of boys to their first knowledge of nature lore, first aid, proper respect for the flag of the United States, and a wide range of know-how supplementing school courses.

Bearing the subtitle of "a handbook of training for citizenship through Scouting," the Boy Scout Handbook is the "spokesman" of the Boy Scouts of America. It interprets Scouting which, since 1910, has affected the lives of 40 million American boys and leaders.

Methodist Makes Horseback Ride

It was announced by BISHOP W. KENNETH GOODSON that LESTER HARDEN SPENCER, Pastor of the St. Mark Methodist Church in Mobile, would make a Horseback Ride from Alabama to Baltimore, Maryland, arriving in time for the BICENTENNIAL CELEBRATION on April 21 through 24. This project is called SADDLEBAGS EAST.

REVEREND SPENCER is a native of Montgomery, Alabama. His father, brother and brother-in-law are all serving as members of the Alabama-West Florida Conference. He graduated from Dothan High School, received his B.S. from Troy State College and his B.D. from Candler School of Theology at Emory University. Working his way through school, he served in the Perote Circuit and for two years he served two Mission Churches (one in Opp and one in Andalusia.) During Seminary, he served as Minister to Mount Zion Church, Smith's, Ala.; in 1954 the Church was named "Church Of The Year." In 1957, Lester Spencer was appointed to St. Mark's Mission in Mobile, Alabama, and had 80 Charter Members with no property and no building. Today there are 800 members in the Church and property in excess of $230,000.

The Reverend Spencer has served as Executive Committee on the Board of Evangelism, on the Committee of Publishing Interest, the Commission of Christian Vocations, and has directed Camps and Assemblies for Youth. At present he is serving on the Temperance and General Welfare Board of the Christian Social Concerns. He is Secretary to the Board of Missions and Church Extension of the Greater Mobile Area.

His hobbies include Horseback Riding. He stated: "I like nothing better than to lead a group of youth over a long trail ride."

STERRETT NEWS

By Mrs. Pearl Hartsfield

Woodrow Ward of Henderson, N.C. was the Sunday guest of Mr. and Mrs. Charles Allison Sr.

Rev. and Mrs. Millard Bradshaw of Ragland, Mr. and Mrs. R. A. Goodwin and family of Pell City, were the Sunday guest of Mr. and Mrs. Garvis Goodwin.

Mrs. Estelle Shoemaker visited relatives in Anniston, Sunday.

On the sick list the past week were: Mrs. Lois Howard, Mrs. Lancy Driggers, Mrs. Betty Billups, Mrs. Cassie Atkinson and Mrs. Minnie Folds.

Mr. and Mrs. Donald Weldon and children, Derek, Dess and Donnie were the Sunday dinner guest of Mr. and Mrs. Ray Robertson of Wilsonville.

Mrs. Garland Gill, Mrs. Pearl Hartsfield visited Miss Zemma Robertson of Westover, Sunday afternoon.

Mr. and Mrs. Charlie White, Mr. and Mrs. Sonny Moore, Sonny Faye and Cory were the Sunday dinner guest of Mr. and Mrs. Eugene Abercrombie.

Mr. and Mrs. Tommy Garrett and children, Greg, Kelly and Kelvin were the dinner guest Sunday of Mr. and Mrs. Mancel Garrett of Harpersville.

Jerry Gill and Harold Spradley spent the week end home from Alabama College.

The Young Married Women Birthday Club enjoyed a delicious dinner Saturday night served in the Fellowship Hall at Beulah Baptist Church.

Mr. and Mrs. C. E. Hartsfield and Mrs. Pearl Hartsfield attended the funeral of Wayland Sewell last Tuesday at New Bethesda Church.

Eugene Abercrombie, sons Gary and Gregory attended the Auburn and Mississippi State football game in Birmingham, Saturday.

Little Jenny Cox celebrated her 5th birthday Friday, Nov. 5th with a party at her home. Twelve of her little friends attended. She received many nice gifts.

Mrs. Elvira Russell and son, of Sylacauga, visited Mrs. Pearl Hartsfield, Sunday.

Rickwood Caverns at Warrior near Birmingham pierces an entire mountain and has a subterranean lake.

According to a British psychiatrist, cigaret smokers are more neurotic than non-smokers. We also hear from a Navy medic that men who wear tattoos are unstable. So what kind of bug is this guy we used to see in the cigaret ads with the tattooed hand?

We have so many friends and customers in each category we absolutely refuse to take sides. We like to feel that after shopping at FALCON BOOK STORE . . . 340 Main st . . . Montevallo . . . for your office supplies or book of any sort that our customers have the habit and are somehow marked as a regular patron.

Remember, if you want to order a Christmas book gift, the deadline is November 15. Hurry in with your request, or call 665-2311.

YOU CAN START LOSING WEIGHT THIS WEEK!

IT'S EASY WITH SLENDER-X® by P.D.A.

This amazing slenderizing formula, available with no prescription necessary, can help you become the slim and trim person you want to be! Simply take a small Slender-X tablet before each meal. Slender-X goes to work immediately to put an end to your excessive food craving. As Slender-X helps you stop your extra food intake, it starts you on the way to a more attractive self.

IT REALLY WORKS!

How many pounds do you want to lose . . . 10, 30, even 45 pounds . . . or more? You can do it with Slender-X just like people are discovering all over the country. You have nothing to lose except those unsightly pounds. And if you aren't completely satisfied, you'll get your money back. So get on the road to a better-looking you this week!

GET IT TODAY AT YOUR DRUG COUNTER

SLENDER-X By P.D.A.

Or Just Mail This Coupon To:

$3.00 Box of 63 Tablets (3 Weeks Supply)

I want to start losing weight this week. Mail me a full 21-day supply of Slender-X for just $3.

NAME .....

ADDRESS .....

CITY ..... Zone ..... State .....

☐ Charge ☐ C.O.D. ☐ Payment Enclosed

Columbiana Drug Co.

COLUMBIANA ALABAMA

American Legion Sponsors "Mail Call Viet Nam"

Somewhere in the jungles of Vietnam this Christmas or New Years, a battle-hardened U. S. soldier will be given a message of holiday cheer from a stranger in Alabama. Even though the card may say "Merry Christmas" or "Happy New Year", the real message from the Alabamian's heart will be: "Keep up the good fight. We're behind you all the way!"

The sending of holiday greetings to our fighting men in Vietnam is the newest project of the Alabama Department of the American Lgeion. It is intended to repudiate the anti-war campaigns of a few liberal organizations in the country.

Even though the gaily-colored cards are sent from one stranger to another stranger, the objective is to establish a sympathetic link between patriotic citizens of this country and the men on the battlefront who are constantly under the fire of Communist troops.

"It is appropriate that every loyal American do his part to hearten and encourage our fighting men in the faraway jungles of Vietnam," observes Alabama Department Commander Blue Barber of Troy.

"Never before in our history have soldiers at the front had reasons to doubt the support and loyalty of those back at home. In none of our previous wars have there been the street demonstrations and other public protests that we are observing today.

"The principles for which we fight today in Vietnam are almost identical to those our nation's manhood fought, bled and died for in two World Wars and in Korea. It is no wonder that our troops in Vietnam are wondering whose side we are on. The American Legion in Alabama understands and sympathizes with their need for reassurance in these darkest hours of their lives that those for whom they risk their lives are grateful beyond measurement.

"Therefore we have adopted this program, known as "Mail Call Vietnam", to let them know that we support them without reservation in principle and in spirit," Commander Barber concluded. "Mail Call Vietnam" originated with a Pennsylvania housewife—mother of two daughters—who got the idea while watching television interviews with U. S. soldiers on the front lines. Those interviewed had a common complaint: The people at home seemed indifferent to what they were doing and, even worse, some were charging them with "murder".

The housewife, Mrs. June Ornsteen of Gladwyn, Pennsylvania, asked her husband, Dr. Richard P. Ornsteen, for his opinion of launching a movement to have "thousands and thousands of Christmas and New Year's cards and just plain greeting cards" forwarded to the Vietnam theater of operations as proof that U.S. critics of the war represented just a small but vocal minority of Americans. Dr. Arnsteen liked the idea and took it to Lt. Gen. Milton G. Baker, superintendent of nearby Valley Forge Military Academy. He agreed and forwarded the plan to Lt. Gen. William C. Westmoreland, commander of U.S. forces in Vietnam.

"The idea of Mail Call Vietnam is an excellent one," General Westmoreland replied. "I am confident the troops throughout the country will be grateful for this overwhelming display of public support."

The general forthwith issued orders to implement the project. Col. Ben W. Legare, highest ranking military information officer in Vietnam will be responsible for making certain that the cards are delivered to the right places at the right time.

Alabamians wishing to boost the spirits of a soldier in Vietnam are cordially invited to participate.

Senders are asked to include their names and addresses on the cards, write "personal notes of good wishes, support or encouragement", and mail them — unsealed—to Post Office Box 1069, Montgomery, Alabama. There they will be picked up by the Alabama Department of the American Legion and forwarded to the fighting front through military channels.

To make certain that the cards reach their destination in time, Department Adjutant Lawson Lynn has placed a December 10th deadline.

ASCS NEWS

FARMERS CAUTIONED TO CERTIFY ASCS BALLOT-ENVELOPES

Farmers were reminded today of a very important part of the election process for Agricultural Stabilization and Conservation (ASC) Community Committeemen especially where ballots are mailed in to the ASCS County Office. In Shelby County, the ballots must be postmarked or returned to the county office by November 12, 1965. Every effort is being made to get word to all eligible voters.

H. C. McDanal, Chairman, ASC County Committee, points out that two envelopes will be mailed with the ballot that is sent to all eligible voters of record in the county office. One envelope will be plain, and the other will have a statement printed on the back which the farmer needs to sign.

The ballot should be marked and sealed inside the plain envelope, and this should be put inside the envelope with the statement on the back. This statement is a certification that the ballot was marked by the farmer personally without undue influence by any person. A witnessed mark will also qualify as a signature. The envelope should then be mailed or otherwise delivered to the ASCS County Office.

"If you want your ballot to count, be sure to sign this statement on the back of the envelope," the Chairman urges. "If it is not signed, the ballot will not be considered as a vote."

Smokey Says:

Try a little more . . . in '64!

4-H COUNCIL MEETS

Chuck King is the new president of the Shelby County 4-H Council.

Officers serving with Chuck are Janet Hall, First Vice-President; Larry Cain, Second Vice-President; Mary Beth Jones, Third Vice-President; Sandra Lawley, Secretary; Murray Dorough, Treasurer; Henrietta Oliver, Reporter; Vicki Dison, Sandra Daniels, Debra Foster and Louise Seire, Song Leaders; Brenda Stowe and Jenni Wallace, Recreation Leaders.

Committee appointments included - Jenni Wallace, Henrietta Oliver and Janet Hall, Dairy Foods; Mary Beth Jones, Brenda Stowe, Louise Seire, Patsy Newton, Jenni Wallace, Janet Hall and Henrietta Oliver, Breads; Chuck King, Debra Foster, John King and Larry Cain, Public Speaking; Marilyn Rowe, Chuck King, Renata Hughes, Larry Cain, Talent; Deetsie Spires, Janet Hall, Henrietta Oliver, Buster Suttle, Rebecca Joiner, Carolyn Hall, Nancy Isbell, and Jenni Wallace, Rally.

An interesting, informative program on conducting a club meeting was presented by Debra Foster, Jenni Wallace, Janet Hall, Henrietta Oliver, Larry Cain, Brenda Stowe and Mary Beth Jones, and directed by Mrs. Joyce Dement, Extension Home Agent.

In charge of Thursday's Meeting were Chuck King, Janet Hall, Jenni Wallace and Henrietta Oliver.

The session was concluded with a lively recreation period and refreshments.

Henrietta Oliver, Reporter

Bookmobile Schedule

Monday, November 15

Lee Apartments - Helena 8:50; Helena School 9:10; Watts Apartments - Helena 11:45; W. R. Hill Home 12:00; Acton Community 12:15; Daniel Home 12:50; Bishop Home 1:15; Gordon Cross Home 1:40; Little America Service Station - Hwy 280 2:15

Tuesday, November 16

Grover Smith Home 8:20; Shelby Elementary School 8:40; Shelby County Training School 10:00; Columbiana Elementary School 12:30; Wilsonville Public Library 2:15

Wednesday, November 17

Lois' Grocery 8:30; Valley Apartments - Alabaster 9:10; Thompson High School 9:35; Virginia Knight Home 12:15; Wilson's Store 12:30; Paul Cost Home 12:45; Loudon Home 1:00; Scott Home 1:20; Martin's Garage 1:50; Moore's Cross Road 2:10; Hubbard Moore Home 3:10

Thursday, November 18

Niven's Service Station 8:30; Brasher Home - Simmsville Road 9:00; Red's Place - Narrows 9:20; Williams Home 9:35; Dewitt Hill Home - Hwy 280 10:00; Ashworth Home 10:20; Attaway Home 10:40; Taft's Cross Road 11:10; Portera Home 11:25; Wynn Home 11:40; Rutherford Home 11:55; Denson Home 12:35; New Hope Community 12:45; Bishop's Store 1:00; Martin Home 1:15; Valley School 1:30; Sentell Oil Company 2:45; Johnson Home - Lee Trailer Court 3:00; Keystone 3:20

Friday, November 19

Headquarters - Columbiana

A handful of salt, thrown on the coals in the barbecue grill, will lower the flames and deaden the smoke from the broiled meat.

Six annual flower shows are held at Birmingham's Botanical Gardens, the South's largest conservatory and botanical gardens.

Trade And Save In Shelby County

Just Ramblin Along

By WALT MAHER

Just rambling along with a few notes at random . . . Our Boss flew in Sunday from his Puerto Rico vacation . . . thanks to our many Pontiac customers. But, now, Mr. R. E. Bowdon, Jr. is thinking about that Hawaii trip that is up for grabs to the Ambassador and Rambler dealer who does the best percentage of quota selling job between now and December 31. Right now we are sporting No. 3 spot in our selling zone. It is going to take some quick sales action this week end not only to stay where we are but to forge ahead . . . and, we are going to do it. How? As usual, by offering the best value car in its competitive field on todays 1966 market at the price you want to trade . . . or we won't trade at all!

Talking about quality and value in an American Motors car ask your neighbors: Mr. Blankenship in Wilsonville . . . Joe Pate in Shelby . . . Billy Joe Caton in Alabaster. Three recent visitors who have made no bones about the quality that is so evident, so easy to spot in Ambassadors and Ramblers . . . And, remember, it is quality built in—not added on!

Must tell you that we presently enjoy the best stock of American Motors Ramblers, Ambassadors and Marlins we ever had both in quantity and selection. This means you can drive in, look and drive out in the Rambler of your first selection. No waiting! Its a fact, since opening day Ramblers have been selling like bacon would at 29c a pound.

So, drive on in, ask for Walt, and lets trade now!

BOWDON MOTORS - Calera

A GOOD WORD FOR YOUR PHARMACIST...

ACCURATE

When filling prescriptions, your pharmacist follows doctor's orders to the letter . . . you can count on his skill and knowledge at all times!

Davis Drug Co.

Columbiana, Alabama Phone 649-7103

YOU CAN WIN A McCULLOCH CHAIN SAW

PLUS ANY OF 900 OTHER PRIZES IN

☆ McCULLOCH'S ☆

$100,000 TWIN WIN SAW DRAW

SWEEPSTAKES

Win twice! Over 1200 prizes in all!

325 new McCulloch chain saws will be given away in local drawings. Plus a national drawing for 900 other prizes, including: an International Harvester Scout, RCA Victor 2-way radio, Savage rifle, GE 17-transistor radio, 15 foot ski boat with trailer and McCulloch 75 hp outboard, a 1966 Pontiac Tempest sedan, an RCA Victor home entertainment center and many more. ☐ See your McCulloch chain saw dealer for the details and see the all new MAC-10 Series chain saws that make all other lightweights overweight and out-of-date. ☐ *You must ent before December 15, 1965, to be eligible for the Twin Win Saw Draw Sweepstakes.*

SIMS SERVICE CENTER

MONTEVALLO, ALABAMA

naturally you want a GREAT ONE ...try one of the LATE ONES

at McDow's OK lot

shop the no. 1 lot

1965's

your no. 1 place to buy

1964's

1965 CHEVROLET

4 Door Impala, Air Conditioned, Power Steering, Power Brakes, 327 Engine, New Car Warranty

1965 CHEVROLET

4 Door Impala, Standard Shift, Radio, Heater, New Car Warranty

1964 CHEVROLET

4 Door Hard Top, Overdrive, Radio, Heater, Extra Clean

McDOW MOTOR COMPANY

Columbiana, Alabama Phone 694-2061

Shelby County Football

By William Rasco

Vincent's victory over Thompson assured the Shelby County Wildcats their 4th straight Shelby County Championship.

Vincent beat the Warriors 13-6 Friday night to share second place honors with a 2-2 county record. Earl Green scored for the Yellow Jackets in the first half and Don Harris kicked the extra point to lead 7-0 at half time. Thompson struck fast in the second half taking the kickoff and scoring in five plays when Jim Threet passed to Ray Davis good for 26 yards and a touchdown. The extra point failed and Vincent still led 7-6.

Earl Green accounted for the second Yellow Jacket score when he raced 25 yards to pay dirt. The point after was blocked. Final score Vincent 13, Thompson 6.

The Wildcats dazzled the fans Friday night with long runs, long pass plays, and a field goal as they turned under the Mortimer Jordan Blue Devils 44-7.

Wayne Butler scored three touchdowns with runs of 8 yards and two 80 yards. Butler scored first from 8 yards out with Chuck Walton kicking the extra point. 7-0.

Quarterback Terry Falkner teamed with Craig Furney on a 45 yard touchdown pass with Walton again adding the point after. 14-0.

Butler took a punt on the twenty and raced 80 yards to score midway in the second quarter. Walton added the PAT. 21-0.

The Blue Devils kicked off to start the second half and Butler returned 80 yards for another score. Walton again kicked true score 28-0.

After holding the Blue Devils and forcing them to kick Shelby again lighted the score board when Falkner passed to Furney good for 69 yards and a score. PAT was wide, score 34-0.

Halfback Perry Jones accounted for Shelby's last touchdown when he raced 44 yards. Walton's PAT was good — 41-0.

Mortimer Jordan's only score came in the fourth quarter when Quick scored from two yards out. PAT good, 41-7.

Chuck Walton kicked his fourth field goal of the season 25 yards to end the scoring and a final 44-7 victory.

Montevallo played a fine first half holding the Comer Tigers scoreless and not letting them cross the 50 yard line. The second half Comer began to roll as they scored once in the third and twice in the fourth for a 20-0 victory.

The Bulldogs threatened twice in the first half but were unable to score. Comer stopped them on the one and 29 yard line.

This week Montevallo will play another fine team when they travel to Walker County for an engagement with Cordova.

Calera took the opening kickoff and with quarterback Coshatt passing 40 yards to Danny Loftin scored early and led 6-0. Maplesville came right back and scored. What looked like a close game in the first quarter didn't last as Calera turned on their offense for a 41-13 victory. Calera's record now stands 6-2-1 and they meet the Shelby County Wildcats this Friday.

LAST WEEK'S SCORES

Shelby Co. 44, Mortimer Jordan 7
Calera 41, Maplesville 13
B. B. Comer 20, Montevallo 0
Vincent 13, Thompson 6

THIS WEEK'S SCHEDULE

Shelby County at Calera
B. B. Comer at Vincent
Montevallo at Cordova
Thompson at Brookwood

THIS WEEK'S PREDICTIONS

Shelby Co. 31, Calera 7
B. B. Comer 19, Vincent 7
Cordova 20, Montevallo 6
Thompson 13, Brookwood 7

STANDINGS

	County	All Games
Shelby Co.	3-0	9-0
Vincent	2-2	5-3
Thompson	2-2	4-4
Calera	1-2	6-2-1
Montevallo	1-3	3-5-1

Vincent Downs Thompson 13 - 6

By Paul Brooks

The Vincent Yellow Jackets defeated the Thompson Warriors Friday night by a score of 13 to 6.

Earl Green scored the first Vincent touchdown after a 53 yard drive. The touchdown was set up by a 29 yard pass from Jarel Crocker to David Hairston. Don Harris kicked the extra point to make it 7 to 0.

The Thompson Warriors took the opening kickoff of the second half and came booming back to score five plays later on a 26 yard pass from Jim Threet to Ray Davis. The Warriors passed three times in this drive for a total of 61 yards. Howard Brogden attempted the extra point but was stopped. This made the score 7 to 6.

The Jackets' second touchdown was scored by Earl Green on a 25 yard run after a 79 yard drive. The extra point was blocked by Sammie Skinner.

Outstanding on defense for the Jackets were: Jackie Shirley, who intercepted two Warrior passes, Don Harris, Rudy Ingram and the whole Vincent team.

Next week the Jackets take on B. B. Comer at Vincent.

B. B. Comer Blanks Bulldogs 20 - 0

By Susie DeMent

Tommy Riggins, quarterback, figured in all the scoring as B. B. Comer defeated Montevallo 20-0 at Sylacauga last Friday. He ran seven yards for the first six points, threw two touchdown passes, good for six and 72 yards, and held the ball as Bill Sanders kicked the two extra points.

All scoring came in the second half. Montevallo's only major scoring threat was thwarted at the one-yard line, the first time the Bulldogs got possession. Comer did not even threaten in the first two quarters.

" I thought our boys did a tremendous job on defense. I was especially proud of the interior linemen," said Coach Theron Fisher of the first half when the Bulldogs did not allow the Tigers across the 50-yard stripe.

The Tigers received to open the game but ran only four plays before they fumbled at their own 40. Montevallo recovered and drove straight to the four-yard line. With first and goal, the Bulldogs could not penetrate the Tigers' goal line defense.

In the drive to the four, Alan Barclay got 17 yards in three tries, Norman Eiland ran twice and picked up 10 yards, and a pass from Ed Simpson to Tommy Baker was good for 9 yards. In the first and goal situation, Barclay punched out the first yard. Mike Pickett got one yard on second down, and one on third; but on the payoff try the fullback was stopped cold.

The remainder of the half was mostly a punting match, with each team kicking three times before Alan Barclay intercepted one of Riggins' passes on Comer's 44. Throwing to David Smitherman, Simpson piloted the Bulldogs to the 29 with 1:01 left in the half. But Comer took over on downs, and time ran out with the Tigers on their own 45.

After the halftime rest, it was a different story.

Early in the second half the Tigers recovered a Bulldog fumble on Montevallo's 20. Riggins ran twice and Comer was ahead 6-0. Sanders kicked the extra point.

As the third quarter ended, Danny Bearden stopped Charlie Nickerson on the six-yard line after he had taken a 33-yard pass from Riggins and looked as if he were TD bound. On the first play in the final period, a six-yard pass from Riggins to Wayne Johnson got the score; and Sanders' kick put the Tigers out front 14-0.

With five minutes left in the game, a Riggins to Nickerson pass that was good for 72 yards gave Comer the final TD. It was on the first play after the Tigers had taken a punt on their 28.

Next Friday night Montevallo winds up the season with Cordova of Walker County, at Cordova. The Blue Devils, conference champs, were undefeated until last Friday night when Oneonta blasted them 34-0.

CLEAN HOUSE INDOORS KEEPS BUGS OUTDOORS

Cold weather brings those crawling insects, better known as household pests, indoors for the winter.

They are searching for food and warmth, especially at night, and places where they may hide and breed.

Filth and human food make up the main diet of these insects. Therefore, a clean house is the best protection against them.

To discourage these nightly visitors, try sealing cracks and openings around wash basins, water drains and radiator pipes. Fill cracks around baseboards and between floor boards, and make sure doors and windows are tightfitting.

There are various insecticides that can aid in controlling these pests. Contact your county Extension office for suggestions.

SHOPPERS TO HAVE GRADED MIXED NUTS

Shoppers will soon find that packages of mixed nuts in the shell will have official U.S. grade markings on them.

Grade standards for the nuts were issued in August by the U.S. Department of Agriculture to assist in packing and marketing nut products.

"However," says Extension Marketing Specialist M. R. Glasscock, "the grade standards are for voluntary use by industry. Consumers need to look for the familiar USDA shield-shaped grade and inspection marks."

The Auburn University specialist adds that so long as the products meet requirements, processors who use the voluntary inspection service may take advantage of the USDA label.

Teachers and other school officials should be kept informed of each child's health status, Alabama Heart Association advises. That way they can cooperate more effectively with doctors and parents in the regime prescribed for pupils with all kinds of heart conditions.

Chasms deep enough to contain a 12-story building are found in Alabama's famous Cathedral Caverns near Grant.

Shelby High Swamps Mortimer Jordan

By Randy Fowler

Friday night the Shelby County Wildcats journeyed to Morris to play the Mortimer Jordan Blue Devils. There the Wildcats ran their streak to 43 games in a row.

Early in the first quarter defensive halfback Mike Hill intercepted a Mortimer Jordan pass at the Blue Devils' 24 yard-line. Five plays later halfback Wayne Butler scored from eight yards out. Chuck Walton kicked the extra point.

Later in the first quarter. quarterback Terry Falkner hit end Craig Furney for a 45 yard touchdown pass. Walton's kick was good and the Wildcats were out in front 14-0.

Midway in the second period Butler returned a Blue Devil punt for 80 yards and another score. Walton converted.

On the opening kickoff of the second half Butler went 80 yards for a Wildcat touchdown. Walton once again converted.

The next time Shelby got the ball Falkner once again hit Craig Furney with a touchdown pass. This one went for 69 yards. Walton's kick was no good.

The Wildcats' final touchdown was a 44 yard run by halfback Perry Jones. Walton got back on the beam and kicked the extra point straight and true.

Mortimer Jordan got on the scoreboard early in the fourth quarter when Gary Quick went over from the two. Bobby Love converted. The Blue Devil touchdown capped a 72 yard drive.

With four and a half minutes left in the game Shelby polished off the scoring when Chuck Walton kicked a 25-yard field goal. Walton's kick made the score 44-7.

In the statistics department Shelby County got 358 yards total offense on 13 first downs while Mortimer Jordan gained 178 yards on 9 first downs.

Offensive standouts for Shelby County were Wayne Butler, Craig Furney, Chuck Walton and Terry Falkner.

Starring on defense were Steve Foster, Kenneth Wilder, John Farris, and the two ends Jerry Parker and Larry Brasher.

Leading the way for Mortimer Jordan was Mike Love who hit on 8 of 16 passes.

Functional or "innocent" heart murmurs of childhood are so common that more than half of any group of 100 youngsters is likely to have them, according to Alabama Heart Association. Such murmurs give no cause for alarm, usually disappearing in adolescence.

Mechanical drying, using either heated or unheated air, is a good method of preserving soft corn that is to be stored on the farm.

YOU CAN WIN A
McCULLOCH CHAIN SAW
PLUS ANY OF 900 OTHER PRIZES IN
☆ McCULLOCH'S ☆
$100,000 TWIN WIN SAW DRAW
SWEEPSTAKES
Win twice! Over 1200 prizes in all!
325 new McCulloch chain saws will be given away in local drawings. Plus a national drawing for 900 other prizes, including: an International Harvester Scout, RCA Victor 2-way radio, Savage rifle, GE 17-transistor radio, 15 foot ski boat with trailer and McCulloch 75 hp outboard, a 1966 Pontiac Tempest sedan, an RCA Victor home entertainment center and many more. ☐ See your McCulloch chain saw dealer for the details and see the all new MAC-10 Series chain saws that make all other lightweights overweight and out-of-date. ☐ You must enter before December 15, 1965, to be eligible for the Twin Win Saw Draw Sweepstakes.
Akers Chain Saw
Columbiana, Ala.

R. C. A. COLOR T. V.
WIDE SELECTION OF '66
2 — '65's AT REAL BARGAINS
BIRD SUPPLY CO.
WE SELL BETTER FOR LESS
WE SERVICE WHAT WE SELL
Calera, Alabama 668-2161

SHOP
FALKNER'S
★ Latest Styles
★ Brand Name's
★ Fall & Winter Sports Wear
★ Top Quality at Low Prices

For '66...what has your Ford Dealer got against noise?
this! Galaxie 500/XL: silent as a shooting star! Quality engineered in to keep noise out. Fun? By the buckets. V-8's to 425 hp. Stereo tape player option!

and this! Ford LTD: the crowned king of quiet! Pièce de résistance in Ford's luxury line!

and this! Ford Country Squire: new 2-way tailgate swings down or opens like a door!

Powered by Ford... presented by your FORD DEALER
LOVELADY MOTOR CO.
MONTEVALLO, ALABAMA

WE ARE Qualified To Serve You
Columbiana Drug Co.
Columbiana, Ala.

Edwards Big Saver
Home of S & H GREEN STAMPS
CARL E. EDWARDS, Owner
Calera, Alabama

Good Sportsmanship Is More Important Than The Score
Good Luck Athletes
Mooney Furn. Co.
Wilsonville, Ala.
694-7766

Shop us for brand name Appliances For Your Home
Smith & Franks Supply Co.
Columbiana, Alabama

Pork chops soaked in milk before frying or broiling won't become hard on the outside.

Pickwick Lake near Sheffield, a popular fishing site, is Alabama's westernmost TVA lake.

Sturdivant Hall, one of Selma's most beautiful neo-classical mansions, houses a public museum.

Even the smallest yard is not too small for a flowering crabapple tree. Most of them grow less than 20 to 25 feet high.

More than five million acres of land are devoted to cattle production including pastures, hay and grain crops.

Thompson High Cheerleaders

Left to right, top row: Nida Threet, Myra Lawley, Joy Allen; Bottom row: left to right: Nancy Cumberland, Head Cheerleader; Debra Posey, Donna Posey. Sponsor: Mrs. Carolyn Davidson. 1st place, Tenn. Tech Cheerleader Clinic; 1st place, University of Alabama Cheerleader Clinic

Chelsea Cheerleaders

Front row, left to right: Janice Bradberry, Bettie Blackerby, Julia Bradford; back row, Ann Johnson, Ginger Gardner, Sandra Clifton, Peggy Parker

WESTERN AUTO ASSOCIATE STORE
WE HAVE a Complete Line of Sporting Goods
WESTERN AUTO ASSOC. STORE
Columbiana, Alabama 694-7590

SEE McDOW
For Sales & Services
New & Used Cars
McDOW MOTOR CO.
Columbiana, Alabama 694-2061

SCORE EVERY TIME! TRADE WITH OUR ADVERTISERS

Trained To Fill Your Doctors Prescription
DAVIS DRUG
Columbiana, Alabama
Call 694-7103
SERVING SHELBY COUNTY
with top Quality Products

SHOP US FOR QUALITY MEATS & GROCERIES AT LOW LOW PRICES
RASCO'S SUPER SAVER
Columbiana, Alabama 694-2351

For Top Notch Services
And Quality Parts
See JOHN FARR At
FARR'S AUTO PARTS AND GARAGE
Columbiana, Alabama 694-9401

WAREHOUSE SALE
PRICES GOOD THUR., FRI., & SAT.

SAVE UP TO 63%
THIS MERCHANDISE MUST BE SOLD
AS LOW AS $148.88 WITH TRADE
14.2 CU. FT.
NO - FROST
BOTH SECTIONS
RCA Whirlpool
HOME APPLIANCE

$258.88 With Trade
HURRY!
We Have Name Brand Furniture & Appliances Literally Running Out Our Ears They Must Be Sold! RCA Whirlpool Air Conditioners Selling At Cost, All Must Be Sold! All Motorola & Sylvania Color Televisions Discounted To The Bone!
PRICES GOOD THUR., FRI., & SAT., ONLY
BOWDON ECONOMY
Phone 668-2121 111 Main Street Calera, Alabama

WANT ADS!

USE THIS COLUMN TO BUY, SWAP, SELL OR TO ADVERTISE FOR THINGS YOU NEED
Only 75c for 25 words or less and 3c per word for each word in excess of the first 25

SHRUBBERY FOR SALE — Shrubbery for sale in containers ready for planting anytime of the year. Call 694-7269 or visit R. L. Hollis Nursery in the Fourmile Community. 9/13tf

GENERAL HOUSE REPAIR — Large or small. Free Estimates. R. L. HOLLIS, 694-7269, Route 1, Wilsonville, Ala. 12/60tf

Pressure Creosoted
POSTS — POLES — LUMBER
Extra Long Life For Fences
Barns, Docks, Boat Houses.
SEAMAN TIMBER CO
Montevallo, Ala.
Phone 665-7279
7/25tf

WELLS DRILLED — Well drilling (pumps). Slate $2.00 and up; sandrock, lime, slightly higher Jack Hartsfield, Chelsea 474-5337 J. E. Bearden, Birmingham, 879-7883 tf

WANTED — Electrical work. Install power paks, repair stoves, hot water heaters, dryers, air conditioners. James M. Hall. Phone 694-7324, Wilsonville 2/4tf

SALES AND SERVICE — John Deers Industrial and Agricultural Tractor and Equipment. Mooney Tractor Co., Wilsonville, Alabama Phone 694-7766 4/2tf

Destemper - Hepatitis
Vaccine
For Pups and Dogs
$1.89
DAVIS DRUG CO
Hdq. Vet Supplies

FOR SALE — Fungo Hollow, Modern 3 bedroom home, 2 acre lot, 300 ft on paved Highway, Combination brick. Forced sale, owner transferred. Price $11,500.00 H. A. Rubin Realty Co., Alabaster, Ala., 663-3761 — 663-7400

WESTERN BOOTS, Work Boots, Work Shoes, Rubber Boots for all occasions. Alabama's largest dealer. Priced to sell. Dixie Cloth Barn, Pelham, 663-7201 10/28tf

HAY FOR SALE — I can deliver — will trade hay for corn or cattle. Angus and Hereford Bulls, stocker calves and stock cows for sale; also fat calves for freezer. Need your cattle hauled? Call Ralph Robinson, Rt. 2, Wilsonville, phone 694-7030. 1tpd

FOR SALE — 1959 Ford Galaxie 2 dr. Sedan, V8 straight shift, radio, heater, white wall tires. Good condition. Call 663-3364 after 7 p.m. 1tpd

WANTED — White lady, live in, companion, do light house work for widow. Salary. Mrs. Lettie Patterson, Rt. 1, Harpersville, Ala. 884-2628 or 884-2873 1tpd

USED CARS — Just transportation to and from work. Sell for cash only. 1957 Simca — 1954 Chev. — 1958 Mercury — 1951 Plymouth station wagon —Priced from $85 to $185 no higher. Calera 668-7021

Bowdon Motors

FOR SALE — Breakfast Bar with two stools. Like new. 24 inches wide and 60 inches long. Yellow formica top, chrome trim and legs, splash board with what-not end. Attaches to any wall with two screws. Phone 694-7514. B. E. Cunningham, Wilsonville. 11/11,18,25ch

WANTED — White lady to live in. Salary, and 1 day off each week. Call 668-6941 1tch

CATTLE HAULING
We haul your cattle to your market. You name it, we haul it. One or more. Call Wayne Archer, 694-7625
11/4,11,18,25pd

WELLS DRILLED
The Fast Air Rotary Way
Water Guarantee
PUMPS — FILTERS
NO DOWN PAYMENT
Graves Drilling Co.
Ph. 245-4213
Sylacauga, Ala.
MRS. LEON BAKER, JR.
694-7525, Columbiana, Ala.

½ ACRE LOTS, RIVERVIEW SUBDIVISION. Two miles south of Wilsonville. Secluded and quiet with police and fire protection from Wilsonville. If you would like to be near the river this would make a good permanent home. Lots are staked out and priced for inspection. Some lots will have view of the river, some a view of the mountains, and some are beautifully wooded. Lots are now modestly priced from $500 to $1300, with 10% discount for cash and an additional 10% for the purchase of more than one lot.

1 ACRE and most attractive brick home near Wilsonville on Road 61. Wood-paneled den with lovely fireplace and sliding glass doors out onto patio. Wood-paneled kitchen adjoins den. Double carport. Good garden spot. 3 large bedrooms, 1½ ceramic baths. City water. Police and fire protection from Wilsonville. $16,500. No. 61-1.

40 ACRES. Just within City limits of Columbiana at junction of new By-Pass and Hwy. 25 to Wilsonville. A lovely piece of property with some flat and rolling land, mountains, ravines, springs, a nice lake site, and city water. $10,000. No. 25-9.

80 ACRES. 5 miles East from down-town Columbiana. Over 1000 feet of frontage on both sides of new paved road. Level on one side and rolls up onto a mountain on the other. A number of nice building sites. If you would like to move out, you should drive out and take a look at this. The property lines are all marked. Watch for our sign on Hwy. 25 just beyond the High School. $7,250. No. 25-6

WANTED — Farm Land
Would you like $100 to $200 a month for the next five or ten years? Let us turn that unused land of yours into a fine monthly income for you.

We have buyers asking for from 10 acres to 400 acres. We particularly need farms or open land with streams or ponds.

If you want to sell all your land or part of your land, call me person to person collect after 7:00 p.m. at Birmingham 822-5052

KATHRYN PURDY
PURDY REAL ESTATE COMPANY
Columbiana, 694-6116
Birmingham, 822-5052
10/21,28 11/4ch

YOUR "ROAD TO SUCCESS" DO you have an AVON Representative calling on you regularly? If you don't perhaps it is an open territory which could offer you an excellent earning opportunity. Start now for big Christmas profits. No experience necessary. Part time. Write Wilma McAfee, P. O. Box 658, Clanton, Ala. 10/28 11/4,11,18,25ch

Nice Young Dog
Needs Little Boy
To Play With
Also Have 4 Kittens
ALL FREE
Nights 694-7612

LADIES
DRESS SHOP
AVAILABLE HERE
LOW INVESTMENT
FOR FIXTURES ONLY
all you buy is the fixtures . . . constant supply of $10,000.00 to $15,000.00 beautiful mdse. (dresses, sportswear, hats, bags, shoes, lingerie, etc.) at no cost to you at all . . . will help train and supervise till you know how . . . backed by million dollar company . . .
896-3491 or 896-4106
Mr. Earl Langley
P. O. Box 75
Camp Hill, Alabama
10/21,28/65 11/4/65

CHRISTMAS CARDS — Get your Christmas Cards early. Come by and see my selections. Will order to suit you. Also have all occasion cards, wall towel calendars, Christmas and all occasion napkins. Call Miss Isa Bell Taylor, 668-6151
10/28 11/4,11,18pd

NOTICE — Little Margie's Beauty Shop Open 8 a.m. and will remain open until 9:30 p.m. This will be convenient for working women. Reasonable prices. Your business will be appreciated. Call for appointment 3-7491. Located off Hiway 31, Keystone, Ala.
11/4,11,18,25pd

BEAUREGARD IS LOST! Brown half collie, half shepherd, medium size dog; has mournful bark. He belongs to Jim — we need him— the Argos. Reward — 663-3545
11/4,11pd

BOWDON'S ECONOMY, Calera— Where the Best Deals are Made!! 3 rooms of furniture only $199.88! Includes: Living room suite, Oak bed room suite and dinette suite. 5 pc. Super Soft Vinelle Living room suites only $99.88. Includes: Sofa, matching chair, 2 step tables, and a cocktail table!

FOR SALE — 1955 Chevrolet 4 door sedan, automatic transmission. In good condition. $300.00. Alfred Talton, Kingdom Community. Phone 694-7470 1tpd

CALL US FOR FREE ESTIMATE on Kitchen cabinets or house wiring. We also service refrigerators, freezers, washers, dryers, ranges, etc. Hand Appliance & Cabinet Service. Siluria 663-7590
11/4,11,18,25 12/2,9,16,23pd

1961 RAMBLER AMERICAN 2 Seat Station Wagon, 6 cyl., automatic. Clean. Repossessed. Will finance for your budget. Calera 668-7021

Bowdon Motors

FOR SALE — 7 room frame home on large lot. Very good well with bath in house. Butane heat. Dogwood. $6,000. Victor Scott, B & S Insurance & Realty, 665-7571 or 665-7614 1tch

HAY FOR SALE — Mix grass, 75c per bale, Costal Bermuda, 85c per bale, at my place. W. F. Moody, Rt. 1 Box 53, Calera, Ala. 1tpd

FOR SALE — 6 Room House on Chelsea - Columbiana Highway, 5 acres, cedar shakes, built-in Hotpoint kitchen, paneled den. If interested call 694-7644 1tpd

NOTICE
I will not be responsible for debts incurred by anyone other than myself.
Ben H. Foster
Harpersville, Ala.
11/11,18,25/1965

Beauty for the asking
BY SUE LAYTON
Beauty Consultant
107½ Main St., Montevallo, Ala.

Bird's
BUILDING MATERIAL

CALERA
CALL 668-7941
COLLECT 668-2321

FOR RENT

Fully equipped Grocery Store, with nice 3 room apartment and bath attached. Gulf pumps and stock go with rental. This is a money making business. Located at Clover Leaf on Hiways 65 and 31, two miles north of Calera. Owner will be selected. Only middle aged, handicapped, retired or mature couple with good references need apply. Rent is very modest.
Business Phone 663-3761 Home 663-7400 9-5 p.m.

167th Infantry

"Alabama's Own" — the 167th infantry, Alabama National Guard drew a special tribute from Governor George C. Wallace today on the 47th anniversary of the World War I armistice.

The 167th fought in five world War I campaigns as a regiment of the 42nd "Rainbow" Division. Its casualty list included 516 men killed in action.

"I need not dwell on the record of the 167th. Its 24 battle streamers speak far more than I can say. I merely salute the men of the 167th — those in its ranks today, and those thousands who have served in the past," the Governor said.

A memorial monument was dedicated in Birmingham honoring members of the 167th. The marker was placed by the Mortimer Jordan Chapter of Rainbow Division Veterans.

The 167th's motto, "Signa Infermus" (We shall drive forward) is untarnished from the day of its organization at Mobile in 1836 as regiment, Alabama militia.

In the Civil War, the unit was designated as the fourth regiment, Alabama Infantry. The 167th is presently organized as a brigade of the 31st (Dixie) Division, commanded by Colonel James W. McLane, Jr., of Birmingham.

Read The Ads

1965 DEMONSTRATORS. Two, one Catalina Pontiac Air Conditioned and one Rambler Classic Demonstrator. Exceptionally low mileage and new car warranty. Tremendous savings. Cash or terms. Calera 668-7021.

Bowdon Motors

FOR SALE — 1955 Chevrolet, 2 door, 6 cylinder. Price $150.00. Can be seen at the house. Mrs. Will Atchison, Columbiana. Phone 694-7811 11/11,18ch

FOR SALE — House Trailer 10' x 45' Elcar — Heating Air Cond. Auto washer, 2 bed rooms, 1 bath. A bargain. Call Alabaster 663-7502 or 663-2651 11/4,11p

FIREWOOD FOR SALE — Call Robert Bright, 668-2439, Calera, Ala. Also Brick-laying and block-laying. 11/4,11,18,25pd

FOR SALE — One Business Lot, One Lot and Business Bldg. Call 663-3731, Alabaster, Ala. 11/4,11ch

Deer And Turkey Seasons Open

The deer and turkey hunting seasons opened last Thursday in Alabama and Conservation Director Claude D. Kelley said preseason forecasts indicate that the wild turkey population in the state is the highest it has been in many years.

The deer population shows "a reasonable increase," according to Charles D. Kelley, Chief of the Game and Fish Division.

He estimated that there will be some 325,000 hunting licenses sold in Alabama. This figure includes about 5,000 non-resident licenses.

Alabama's hunting license fees will be $3 for a resident, $1 for a county license, $25 for a non-resident season license and $10 for a seven-day trip non-resident license.

In addition to the above regular license fees, there is a $3 fee for hunting turkey and deer on state game management areas.

Despite the dry condition of the woods and its accompanying fire hazard, the Chief of the Game and Fish Division said, "Withdrawing hunters from the woods will not be an esset to fire prevention. My observations in these matters convince me that hunters are beneficial rather than detrimental in fire suppression.

"Some of our worst fires have occurred when hunting season was closed," he said, "and this fact indicates that hunters are not to blame for woods fires."

Conservation Director Claude D. Kelley urged all Alabama citizens to be extremely careful in the woods to help reduce the forest fire hazard which has been growing since October 20.

State Forester J. M. Stauffer noted that in Jefferson County, where the fire hazard is the greatest, 90 per cent of the fires occurred after the relative humidity fell to 30 per cent or under.

He cited two consecutive days to illustrate the fire danger. On Nov. 1 there were 62 reported fires that burned 664 acres while 51 fires were noted on Nov. 2 that burned 397.

Stauffer said the "slight decrease" between fire figures of the two days was encouraging, but he stressed that the fire danger is still serious.

Governor George C. Wallace urged citizens to be most cautious with cigarettes and matches. He particularly asked motorists to refrain from flipping cigarettes or matches from open windows of moving cars because of the danger of igniting a woods or grass fire.

Six Months Remain For New GI Insurance

A reminder that only six months remain to obtain the newly reopened National Service Life Insurance was mailed to nearly two million veterans with service-connected disabilities along with their November 1 compensation checks, the Veterans Administration said today.

This insurance is being offered those veterans of World War II and the Korean Conflict who either failed to take out the insurance originally or allowed it to lapse in whole or in part.

Deadline for the sale of the new GI policies is midnight, May 2, 1966, John D. Chapman, Contact Officer at the VA Regional Office in Montgomery, pointed out.

The insurance is open to those veterans who were originally eligible for GI insurance between October 8, 1940, and January 1, 1957, and who either failed to take it out or let it lapse after purchasing it.

The eligible veteran must have a service-connected disability or a nonservice-connected disability so severe that he cannot purchase commercial insurance at the highest rates.

Veterans have several choices of insurance plans — ordinary life, 20-payment life, 20-year endowment and modified life — and they may take out the full $10,000 coverage or as little as $1,000.

America's outstanding college football players draw their first "play for pay check" before heading for the professional ranks when the game is staged at Mobile in early January.

Little Mountain State Park, a 4,000 acre site near Guntersville, Alabama, has tent camping and fishing facilities.

Warning Against Child Abuse

The State Department of Pensions and Security has notified all county pensions and security directors of their responsibilities regarding suspected child abuse under Act No. 563 of the 1965 Legislature, Governor George C. Wallace said today.

The letter from Commissioner Ruben K. King also urged full cooperation between the county departments and law enforcement officers in implementing this new law.

The Governor pointed out that under the statute "all hospitals, clinics, sanitariums, doctors, surgeons, nurses, school teachers, pharmacists, social workers, or any other person called upon to render aid or medical assistance" to a child under 16 suffering from an unusual wound or injury suspected of being deliberately inflicted is required to report the same by telephone immediately followed by a written report to law enforcement officers or the nearest child welfare agency.

Governor Wallace said every county department of pensions and security stands ready to receive these reports directly and from law enforcement officers, and to follow them up with needed service to the child or children concerned.

"We want this law to prove effective in protecting children and preventing child abuse," the Governor concluded. He pointed out that Alabama is the 47th state to enact such legislation.

Commercial egg whites can be pasteurized without damaging the protein or significantly lowering the whipping quality.

Smokey Says:

Help keep them green and growing!

Now! '66 Chevelle Malibu by Chevrolet

'66 Chevelle Malibu Sport Coupe (foreground) and new 4-door Malibu Sport Sedan.

Two racy new hardtops

A clean-sculptured new sport coupe with recessed rear window, and—for the first time—a 4-door Chevelle Sport Sedan. Pick from 12 racy-looking new Chevelles in all for '66.

Not only will you find more variety in the '66 Chevelle lineup, but even more of what makes a Chevelle a Chevelle.

Say you pick a new Malibu Sport Sedan and specify the new 220-hp V8. You've got yourself quite a machine.

Or pick a Malibu Sport Coupe, equip it with the new **Strato-bucket** front seats, and order the new 275-hp V8. You've got yourself even more machine.

Or maybe you'd like to pick a new black-grilled SS 396 Coupe or Convertible. (Standard engine is a **Turbo-Jet 396 V8** with 325 hp. And there's also a 360-hp version you can specify.) Now you've got yourself the most.

Which '66 Chevelle for you? The answer to that covers a lot more ground than we can here. And that's where your Chevrolet dealer comes in.

CHEVROLET

See the new '66 Chevrolet, Chevelle, Chevy II, Corvair and Corvette at your dealer's

01 1829

Authorized Chevrolet Dealer In Columbiana
McDOW MOTOR COMPANY
COLUMBIANA, ALABAMA

Montevallo
CARL CANNON CHEVROLET
MONTEVALLO, ALABAMA

NO. EIGHTEEN

STATE OF ALABAMA A PROCLAMATION BY THE GOVERNOR

WHEREAS, the Legislature of Alabama at the Regular Session 1965 ordered an election to be held by the qualified electors of the State of Alabama upon a certain proposed amendment to the Constitution of Alabama, which said amendment is herein set out, and ordered that the said election be held on the first Tuesday after the expiration of three months from final adjournment of the Regular Session of the Legislature of Alabama of 1965, at which the amendment was proposed; and

WHEREAS, the first Tuesday after the expiration of three months from final adjournment of the Regular Session of the Legislature of Alabama of 1965 will be and occur on Tuesday, November 30, 1965; and

WHEREAS, notice of such election, together with the proposed amendment is required by law and by the provisions of the act submitting the amendment to be given by a proclamation of the Governor to be published in each county in the State of Alabama once a week for four successive weeks next preceding the day appointed for the election:

NOW, THEREFORE, I, George C. Wallace, as Governor of the State of Alabama, do hereby give notice, direct and proclaim that on Tuesday the 30th day of November 1965, an election will be held at the several polling places within the State of Alabama in the manner and form provided by law upon the following proposed amendment to the Constitution of the State of Alabama of 1901:

"Any corporation heretofore or hereafter created in any County of the State having a population of 500,000 according to the last or any subsequent Federal census, for the purpose of establishing, maintaining and operating a civic center in the municipality in which the county seat of such County is situated, shall be authorized, without the necessity of any election, to issue bonds, warrants or other evidence of indebtedness, and to pledge for the payment of the principal and interest due thereon the revenue received, or to be received, by such corporation, and also to pledge for such payment the proceeds derived, or to be derived, from any taxes made payable by the act, or acts, levying such taxes to the said public corporation, any provision of the Constitution of Alabama to the contrary notwithstanding. No securities issued by such corporation shall be considered indebtedness of such County or any municipality therein within the meaning of Sections 224 and 225 of the Constitution of Alabama. The rent or rentals that the County or the said municipality may be obligated to pay under the terms of any lease between the said corporation and the said county or the said municipality shall not be considered in determining whether the County or the municipality has exceeded the debt limitation prescribed for the County or the municipality, as the case may be, by any provision of the Constitution of Alabama."

I further direct and proclaim that notice of this election upon Tuesday the 30th day of November 1965 upon the above set forth amendment to the Constitution of Alabama of 1901, be given by publishing the same once a week for four successive weeks next preceding Tuesday the 30th day of November 1965, in each county in the State of Alabama in a newspaper published in said county.

IN WITNESS WHEREOF, I have hereunto set my hand and have caused the Great Seal of the State of Alabama to be affixed by the Secretary of State at the Capitol in the City of Montgomery on this the 11th day of October 1965.

GEORGE C. WALLACE,
GOVERNOR

ATTEST:
MRS. AGNES BAGGETT
Secretary of State

11/4,11,18,25/1965

NO. FOUR

STATE OF ALABAMA A PROCLAMATION BY THE GOVERNOR

WHEREAS, the Legislature of Alabama at the Regular Session 1965 ordered an election to be held by the qualified electors of the State of Alabama upon a certain proposed amendment to the Constitution of Alabama, which said amendment is herein set out, and ordered that the said election be held on the first Tuesday after the expiration of three months from final adjournment of the Regular Session of the Legislature of Alabama of 1965, at which the amendment was proposed; and

WHEREAS, the first Tuesday after the expiration of three months from final adjournment of the Regular Session of the Legislature of Alabama of 1965 will be and occur on Tuesday, November 30, 1965; and

WHEREAS, notice of such election, together with the proposed amendment is required by law and by the provisions of the act submitting the amendment to be given by a proclamation of the Governor to be published in each county in the State of Alabama once a week for four successive weeks next preceding the day appointed for the election:

NOW, THEREFORE, I, George C. Wallace, as Governor of the State of Alabama, do hereby give notice, direct and proclaim that on Tuesday the 30th day of November 1965, an election will be held at the several polling places within the State of Alabama in the manner and form provided by law upon the following proposed amendment to the Constitution of the State of Alabama of 1901:

"In computing net income for state income tax purposes for the calendar year 1965 and each year thereafter, a resident individual taxpayer shall be allowed to deduct from his gross income the amount of federal income tax paid or accrued within the taxable year. A nonresident individual income taxpayer shall be allowed to deduct only that amount of federal income tax paid or accrued in the taxable year on income received from sources within the State."

I further direct and proclaim that notice of this election upon Tuesday the 30th day of November 1965 upon the above set forth amendment to the Constitution of Alabama of 1901, be given by publishing the same once a week for four successive weeks next preceding Tuesday the 30th day of November 1965, in each county in the State of Alabama in a newspaper published in said county.

IN WITNESS WHEREOF, I have hereunto set my hand and have caused the Great Seal of the State of Alabama to be affixed by the Secretary of State at the Capitol in the City of Montgomery on this the 11th day of October 1965.

GEORGE C. WALLACE,
GOVERNOR

ATTEST:
MRS. AGNES BAGGETT
Secretary of State

11/4,11,18,25/1965

Soil testing is the best method of determining the amount of fertilizer to use.

A wet paper towel placed over brown sugar which has been put in an airtight can will keep the sugar moist and lump free.

When shoes have had continuous wear, give them a rest and freshen them up by sprinkling a few moth crystals in them.

NO. SIXTEEN

STATE OF ALABAMA A PROCLAMATION BY THE GOVERNOR

WHEREAS, the Legislature of Alabama at the Regular Session 1965 ordered an election to be held by the qualified electors of the State of Alabama upon a certain proposed amendment to the Constitution of Alabama, which said amendment is herein set out, and ordered that the said election be held on the first Tuesday after the expiration of three months from final adjournment of the Regular Session of the Legislature of Alabama of 1965, at which the amendment was proposed; and

WHEREAS, the first Tuesday after the expiration of three months from final adjournment of the Regular Session of the Legislature of Alabama of 1965 will be and occur on Tuesday, November 30, 1965; and

WHEREAS, notice of such election, together with the proposed amendment is required by law and by the provisions of the act submitting the amendment to be given by a proclamation of the Governor to be published in each county in the State of Alabama once a week for four successive weeks next preceding the day appointed for the election:

NOW, THEREFORE, I, George C. Wallace, as Governor of the State of Alabama, do hereby give notice, direct and proclaim that on Tuesday the 30th day of November 1965, an election will be held at the several polling places within the State of Alabama in the manner and form provided by law upon the following proposed amendment to the Constitution of the State of Alabama of 1901:

"1. In Greene County the sheriff and the clerk and register of the circuit court shall be compensated on a salary basis. The sheriff shall be entitled to receive an annual salary of seven thousand five hundred dollars, payable in equal monthly installments from the general fund of the county; the clerk and register of the circuit court shall be entitled to receive an annual salary of five thousand dollars, payable in equal monthly installments from the county treasury, and a clerk-hire allowance of one thousand dollars a year, payable from the county treasury in equal monthly installments. The salaries of these officers shall be their entire compensation for the performance of the duties of their respective offices and shall be in lieu of all costs and charges of courts, commissions, fees, percentages, and allowances collected by them, which shall be paid into the general fund of the county. However, the court of county commissioners, board of revenue, or other like governing body of Greene County shall provide the sheriff such deputies, clerks, and assistants as may be necessary for the performance of the duties of his office, and pay their compensation from the county treasury. 2. This article of amendment shall be inoperative and of no effect unless it shall have been approved by a majority of the qualified electors of Greene County who voted thereon upon its submission. If the amendment be so approved, the provisions hereof shall be effective from the first of the month next following the date of the election."

I further direct and proclaim that notice of this election upon Tuesday the 30th day of November 1965 upon the above set forth amendment to the Constitution of Alabama of 1901, be given by publishing the same once a week for four successive weeks next preceding Tuesday the 30th day of November 1965, in each county in the State of Alabama in a newspaper published in said county.

IN WITNESS WHEREOF, I have hereunto set my hand and have caused the Great Seal of the State of Alabama to be affixed by the Secretary of State at the Capitol in the City of Montgomery on this the 11th day of October 1965.

GEORGE C. WALLACE,
GOVERNOR

ATTEST:
MRS. AGNES BAGGETT
Secretary of State

11/4,11,18,25/1965

NO. THIRTY-SIX

STATE OF ALABAMA A PROCLAMATION BY THE GOVERNOR

WHEREAS, the Legislature of Alabama at the Regular Session 1965 ordered an election to be held by the qualified electors of the State of Alabama upon a certain proposed amendment to the Constitution of Alabama, which said amendment is herein set out, and ordered that the said election be held on the first Tuesday after the expiration of three months from final adjournment of the Regular Session of the Legislature of Alabama of 1965, at which the amendment was proposed; and

WHEREAS, the first Tuesday after the expiration of three months from final adjournment of the Regular Session of the Legislature of Alabama of 1965 will be and occur on Tuesday, November 30, 1965; and

WHEREAS, notice of such election, together with the proposed amendment is required by law and by the provisions of the act submitting the amendment to be given by a proclamation of the Governor to be published in each county in the State of Alabama once a week for four successive weeks next preceding the day appointed for the election:

NOW, THEREFORE, I, George C. Wallace, as Governor of the State of Alabama, do hereby give notice, direct and proclaim that on Tuesday the 30th day of November 1965, an election will be held at the several polling places within the State of Alabama in the manner and form provided by law upon the following proposed amendment to the Constitution of the State of Alabama of 1901:

"The Legislature shall not pass a special or local law affecting Winston County or any city, town, village, district, or other such political subdivision of the county, unless the operation of such law shall be approved by a vote of the duly qualified electors of such county, city, town, village, district, or other political subdivision of the county, at an election held for such purpose, in the manner prescribed by law."

I further direct and proclaim that notice of this election upon Tuesday the 30th day of November 1965 upon the above set forth amendment to the Constitution of Alabama of 1901, be given by publishing the same once a week for four successive weeks next preceding Tuesday the 30th day of November 1965, in each county in the State of Alabama in a newspaper published in said county.

IN WITNESS WHEREOF, I have hereunto set my hand and have caused the Great Seal of the State of Alabama to be affixed by the Secretary of State at the Capitol in the City of Montgomery on this the 11th day of October 1965.

GEORGE C. WALLACE,
GOVERNOR

ATTEST:
MRS. AGNES BAGGETT
Secretary of State

11/4,11,18,25/1965

It takes 20 years for one acre of healthy forest to grow the lumber needed for a five-room frame house.

Advances in vegetable crop science reveal that within the last 10 years more progress has been made than in the 10 years before that.

NO. SEVENTEEN

STATE OF ALABAMA A PROCLAMATION BY THE GOVERNOR

WHEREAS, the Legislature of Alabama at the Regular Session 1965 ordered an election to be held by the qualified electors of the State of Alabama upon a certain proposed amendment to the Constitution of Alabama, which said amendment is herein set out, and ordered that the said election be held on the first Tuesday after the expiration of three months from final adjournment of the Regular Session of the Legislature of Alabama of 1965, at which the amendment was proposed; and

WHEREAS, the first Tuesday after the expiration of three months from final adjournment of the Regular Session of the Legislature of Alabama of 1965 will be and occur on Tuesday, November 30, 1965; and

WHEREAS, notice of such election, together with the proposed amendment is required by law and by the provisions of the act submitting the amendment to be given by a proclamation of the Governor to be published in each county in the State of Alabama once a week for four successive weeks next preceding the day appointed for the election:

NOW, THEREFORE, I, George C. Wallace, as Governor of the State of Alabama, do hereby give notice, direct and proclaim that on Tuesday the 30th day of November 1965, an election will be held at the several polling places within the State of Alabama in the manner and form provided by law upon the following proposed amendment to the Constitution of the State of Alabama of 1901:

"Henry County is hereby authorized to incur indebtedness to the extent of not exceeding $700,000 in aggregate principal amount, and to issue its bonds in evidence of the indebtedness so incurred for the combined purpose of constructing and equipping a new courthouse and a new jail in said county. Said bonds may be issued only after the question of the issuance thereof shall have been submitted to the qualified electors of said county at an election called for that purpose by the governing body of said county and a majority of said qualified electors voting at said election shall have voted in favor of the issuance of said bonds, which election shall be called, held, conducted, canvassed and may be contested in the manner provided by the then existing laws of Alabama with respect to elections on the issuance of bonds by counties; provided, however, that if a majority of the qualified electors of said county participating in the election on the adoption of this amendment shall vote for the adoption thereof then the approval of this amendment expressed by the vote in said county in favor of its adoption shall of itself authorize the issuance of the bonds, and in that event no additional election by the electors of said county shall be required to authorize the issuance of said bonds. In the event the majority vote in said county on the adoption of this amendment is against the adoption hereof, or in the event the majority vote at any election held in said county pursuant to the provisions of this amendment after its adoption is not in favor of the issuance of the bonds proposed at such election, the governing body of said county may from time to time call other elections hereunder on the issuance of said bonds, but not more than one such election shall be held during any period of twelve consecutive months. The power to become indebted and to issue bonds in evidence of such indebtedness shall be in addition to all other powers which the said county may have under the constitution and laws of Alabama, and any bonds issued pursuant to this amendment shall not be chargeable against the amount of indebtedness which said county may incur under the constitution and laws in effect prior to the adoption of this amendment.

"All bonds issued under this amendment shall be general obligations of the county secured by an irrevocable pledge of its full faith and credit. The governing body of said county may further, if it deems such action desirable, pledge for payment of the principal of and the interest on said bonds any tax which said county may be authorized to levy under any provision of the constitution. All bonds issued hereunder shall be issued in accordance with, and shall be subject to, the provisions of the general laws of Alabama existing at the time of the sale of said bonds respecting the maturities, sale, execution and redemption of bonds by counties."

I further direct and proclaim that notice of this election upon Tuesday the 30th day of November 1965 upon the above set forth amendment to the Constitution of Alabama of 1901, be given by publishing the same once a week for four successive weeks next preceding Tuesday the 30th day of November 1965, in each county in the State of Alabama in a newspaper published in said county.

IN WITNESS WHEREOF, I have hereunto set my hand and have caused the Great Seal of the State of Alabama to be affixed by the Secretary of State at the Capitol in the City of Montgomery on this the 11th day of October 1965.

GEORGE C. WALLACE,
GOVERNOR

ATTEST:
MRS. AGNES BAGGETT
Secretary of State

11/4,11,18,25/1965

LEGAL NOTICE

Estate of Jewel Mayo Pair, Deceased.

PROBATE COURT

Letters Testamentary of said deceased having been granted to the undersigned on the 2 day of Novmber, 1965, by the Hon. Conrad M. Fowler, Judge of the Probate Court of Shelby County, notice is hereby given that all persons having claims against said estate are hereby required to present the same within time allowed by law or the same will be barred.

Jimmie F. Pair
Executor of the Last Will and Testament of Jewel Mayo Pair, deceased

11/11,18,25/1965

LEGAL NOTICE

Estate of Hugh A. Shaw, Deceased.

PROBATE COURT

Letters of Administration of said deceased having been granted to the undersigned on the 4 day of November, 1965 by the Hon. Conrad M. Fowler, Judge of the Probate Court of Shelby County, notice is hereby given that all persons having claims against said estate are hereby required to present the same within time allowed by law or the same will be barred.

Hilda M. Shaw
Administratrix of the Estate of Hugh A. Shaw, deceased

11/11,18,25/1965

NO. TWENTY

STATE OF ALABAMA A PROCLAMATION BY THE GOVERNOR

WHEREAS, the Legislature of Alabama at the Regular Session 1965 ordered an election to be held by the qualified electors of the State of Alabama upon a certain proposed amendment to the Constitution of Alabama, which said amendment is herein set out, and ordered that the said election be held on the first Tuesday after the expiration of three months from final adjournment of the Regular Session of the Legislature of Alabama of 1965, at which the amendment was proposed; and

WHEREAS, the first Tuesday after the expiration of three months from final adjournment of the Regular Session of the Legislature of Alabama of 1965 will be and occur on Tuesday, November 30, 1965; and

WHEREAS, notice of such election, together with the proposed amendment is required by law and by the provisions of the act submitting the amendment to be given by a proclamation of the Governor to be published in each county in the State of Alabama once a week for four successive weeks next preceding the day appointed for the election:

NOW, THEREFORE, I, George C. Wallace, as Governor of the State of Alabama, do hereby give notice, direct and proclaim that on Tuesday the 30th day of November 1965, an election will be held at the several polling places within the State of Alabama in the manner and form provided by law upon the following proposed amendment to the Constitution of the State of Alabama of 1901:

"Section 1. In addition to all other taxes now or hereafter authorized by law, the governing body of the City of Birmingham shall have the power and authority to levy and collect each year a special ad valorem tax of fifty cents (50¢) on each One Hundred ($100) Dollars worth of taxable property in the City of Birmingham, based on the valuation of such property as assessed for state taxation for the tax year ending on the 30th day of September next succeeding the levy, to be used by the City of Birmingham solely for paying principal and interest on general obligation bonds of the City of Birmingham heretofore or hereafter issued under authority of law; provided that the authority to levy such tax in accordance with this amendment to the Constitution shall first have been approved by the qualified electors of the City of Birmingham, prior to the first annual levy thereof, as hereinafter provided.

"Section 2. In the event this amendment is approved and a majority of the qualified electors of the City of Birmingham who vote thereon vote in favor of the adoption of this amendment when it is submitted, the governing body of the City of Birmingham shall have the power and authority to levy and collect thereafter each year the special ad valorem tax provided for in Section 1 hereof. In the event this amendment is approved and a majority of the qualified electors of the City of Birmingham who vote thereon vote against its approval, the authority to levy and collect said tax shall not be given unless the rate of the tax and the purpose thereof shall have been again submitted to a vote of the qualified electors of the City of Birmingham and voted for by a majority of those voting at the election prior to the first annual levy of such tax. Each such election shall be ordered, held, canvassed and may be contested in the same manner as is or may be provided by the law applicable to the City of Birmingham for elections to authorize the issuance of municipal bonds. The ballots used at such election shall contain the words "For Special Ad Valorem Tax of fifty cents per One Hundred Dollars of Taxable Property" and "Against Special Ad Valorem Tax of fifty cents per one hundred dollars of Taxable Property." The voter shall record his choice, whether for or against the special ad valorem tax by placing a cross mark before or after the words expressing his choice. Voting machines shall be used in any such election to the extent required by law. In the event the authority to levy the special ad valorem tax is defeated, subsequent elections for the approval of such tax may nevertheless be held again but no election shall be held within one year of any previous such election. Once the authority to levy such tax has been approved no further election shall be required thereon."

I further direct and proclaim that notice of this election upon Tuesday the 30th day of November 1965 upon the above set forth amendment to the Constitution of Alabama of 1901, be given by publishing the same once a week for four successive weeks next preceding Tuesday the 30th day of November 1965, in each county in the State of Alabama in a newspaper published in said county.

IN WITNESS WHEREOF, I have hereunto set my hand and have caused the Great Seal of the State of Alabama to be affixed by the Secretary of State at the Capitol in the City of Montgomery on this the 11th day of October 1965.

GEORGE C. WALLACE,
GOVERNOR

ATTEST:
MRS. AGNES BAGGETT
Secretary of State

11/4,11,18,25/1965

LEGAL NOTICE

Estate of Willie Murphy Grimes Sr., Deceased.

PROBATE COURT

Letters Administration of said deceased having been granted to the undersigned on the 26 day of October, 1965 by the Hon. Conrad M. Fowler, Judge of the Probate Court of Shelby County, notice is hereby given that all persons having claims against said estate are hereby required to present the same within time allowed by law or the same will be barred.

W. M. Grimes Jr.
Administrator of the Estate of Willie Murphy Grimes, Sr. deceased.

11/4,11,18/1965

LEGAL NOTICE

Estate of Homer Rhine, Deceased.

PROBATE COURT

Letters of Administration of said deceased having been granted to the undersigned on the 28th day of October, 1965 by the Hon. Conrad M. Fowler, Judge of the Probate Court of Shelby County, notice is hereby given that all persons having claims against said estate are hereby required to present the same within time allowed by law or the same will be barred.

Quilla Rhine
as Administratrix of the Estate of Homer Rhine, deceased.

11/4,11,18/1965

Alabama's beef cattle industry is the biggest user of land other than forestry.

NO. ELEVEN

STATE OF ALABAMA A PROCLAMATION BY THE GOVERNOR

WHEREAS, the Legislature of Alabama at the Regular Session 1965 ordered an election to be held by the qualified electors of the State of Alabama upon a certain proposed amendment to the Constitution of Alabama, which said amendment is herein set out, and ordered that the said election be held on the first Tuesday after the expiration of three months from final adjournment of the Regular Session of the Legislature of Alabama of 1965, at which the amendment was proposed; and

WHEREAS, the first Tuesday after the expiration of three months from final adjournment of the Regular Session of the Legislature of Alabama of 1965 will be and occur on Tuesday, November 30, 1965; and

WHEREAS, notice of such election, together with the proposed amendment is required by law and by the provisions of the act submitting the amendment to be given by a proclamation of the Governor to be published in each county in the State of Alabama once a week for four successive weeks next preceding the day appointed for the election:

NOW, THEREFORE, I, George C. Wallace, as Governor of the State of Alabama, do hereby give notice, direct and proclaim that on Tuesday the 30th day of November 1965, an election will be held at the several polling places within the State of Alabama in the manner and form provided by law upon the following proposed amendment to the Constitution of the State of Alabama of 1901:

"The Legislature may by general or local laws, fix, alter, and regulate the fees, commissions, percentages, allowances, and compensation and the method or basis of fixing the compensation to be charged or received by the tax assessor and the tax collector of Bullock County, and may put such officers on a salary basis and provide that the fees, commissions, percentages, and allowances payable to such officers according to law shall be paid into the county treasury."

I further direct and proclaim that notice of this election upon Tuesday the 30th day of November 1965 upon the above set forth amendment to the Constitution of Alabama of 1901, be given by publishing the same once a week for four successive weeks next preceding Tuesday the 30th day of November 1965, in each county in the State of Alabama in a newspaper published in said county.

IN WITNESS WHEREOF, I have hereunto set my hand and have caused the Great Seal of the State of Alabama to be affixed by the Secretary of State at the Capitol in the City of Montgomery on this the 11th day of October 1965.

GEORGE C. WALLACE,
GOVERNOR

ATTEST:
MRS. AGNES BAGGETT
Secretary of State

11/4,11,18,25/1965

LEGAL NOTICE

Ada B. Carroll and Albert Carroll, Complainants Vs. Frances Patricia Abbott, Respondent

In the Circuit Court of Shelby County, Alabama

In Equity, Case No. 4570

ORDER OF PUBLICATION

It being made to appear in the above cause from the affidavit of Albert Carroll that the residence of Frances Patricia Abbott, the Respondent in the above styled cause, is unknown and cannot be ascertained after reasonable effort and after diligent search and inquiry; that said Respondent is presently either a non-resident of the State of Alabama or a resident of Alabama who has been absent from Alabama more than three months since the filing of the Bill of Complaint in the above styled cause or has concealed herself so that process cannot be served upon her; and that in the belief of affiant, said Respondent is over the age of twenty-one years.

It is, therefore on request of the Complainants ordered that the said Respondent, Frances Patricia Abbott, answer or plead to the Bill of Complaint in said above cause before December 13, 1965, or, in default thereof for thirty days thereafter, a decree pro confesso may be rendered against said Respondent.

It is further ordered that publication of this order be now made in the Shelby County Reporter, a newspaper published in Shelby County, Alabama, once a week for four consecutive weeks, and that a copy of said order be posted up at the door of the Courthouse of this County, as provided by law.

Done and ordered this 4th day of November, 1965.

s/ L. G. Fulton, Register
11/11,18,25/65 12/2/1965

LEGAL NOTICE

Estate of Sarah Echols, Deceased.

PROBATE COURT

Letters Testamentary of said deceased having been granted to the undersigned on the 4 day of November, 1965 by the Hon. Conrad M. Fowler, Judge of the Probate Court of Shelby County, notice is hereby given that all persons having claims against said estate are hereby required to present the same within time allowed by law or the same will be barred.

Louise Thomas
Executrix of the Last Will and Testament of Sarah Echols, deceased

11/11,18,25/1965

Heart attack deaths among hunters occur three times as frequently as accidental deaths from gunshots, Alabama Heart Association reports.

Don't put hot dishes on a plastic drainboard mat or on rubber.

NO. THIRTEEN

STATE OF ALABAMA A PROCLAMATION BY THE GOVERNOR

WHEREAS, the Legislature of Alabama at the Regular Session 1965 ordered an election to be held by the qualified electors of the State of Alabama upon a certain proposed amendment to the Constitution of Alabama, which said amendment is herein set out, and ordered that the said election be held on the first Tuesday after the expiration of three months from final adjournment of the Regular Session of the Legislature of Alabama of 1965, at which the amendment was proposed; and

WHEREAS, the first Tuesday after the expiration of three months from final adjournment of the Regular Session of the Legislature of Alabama of 1965 will be and occur on Tuesday, November 30, 1965; and

WHEREAS, notice of such election, together with the proposed amendment is required by law and by the provisions of the act submitting the amendment to be given by a proclamation of the Governor to be published in each county in the State of Alabama once a week for four successive weeks next preceding the day appointed for the election:

NOW, THEREFORE, I, George C. Wallace, as Governor of the State of Alabama, do hereby give notice, direct and proclaim that on Tuesday the 30th day of November 1965, an election will be held at the several polling places within the State of Alabama in the manner and form provided by law upon the following proposed amendment to the Constitution of the State of Alabama of 1901:

"The Legislature may from time to time by General, special or local laws, fix, regulate, and alter the costs and charges of courts in Dallas County, and the method of disbursement thereof."

I further direct and proclaim that notice of this election upon Tuesday the 30th day of November 1965 upon the above set forth amendment to the Constitution of Alabama of 1901, be given by publishing the same once a week for four successive weeks next preceding Tuesday the 30th day of November 1965, in each county in the State of Alabama in a newspaper published in said county.

IN WITNESS WHEREOF, I have hereunto set my hand and have caused the Great Seal of the State of Alabama to be affixed by the Secretary of State at the Capitol in the City of Montgomery on this the 11th day of October 1965.

GEORGE C. WALLACE,
GOVERNOR

ATTEST:
MRS. AGNES BAGGETT
Secretary of State

11/4,11,18,25/1965

NOTICE OF SALE OF REAL ESTATE

Pursuant to an order of the Probate Court in Shelby County, Alabama, entered on the 26th day of October, 1965, notice is hereby given that on the 4th day of December, 1965, between the hours of 11:00 o'clock a.m. and 4:00 o'clock p.m. at the front steps of the Court House in Columbiana, Shelby County, Alabama, the following described real property will be sold at public outcry for cash to the highest bidder. Said real property is described as follows:

PARCEL A

All of the west 397 feet of SW¼ of NW¼ of Section 4, Township 24, Range 15 East that lies south of the Highway right of way heretofore known as the Woods Ferry Road, except 1/3 interest in mineral and mining rights; Also the following described lot: Beginning at the northwest corner of the SW¼ of NW¼, Section 4, Township 24 North of Range 15 East and running east along the north line of said forty acre tract 397 feet; thence south 593 feet; said lot beginning at the last named point and running thence east 280 feet; thence south 300 feet; thence northwest 234 feet to the point of beginning, containing 1 3/4 acres, more or less, EXCEPT highway right of way and also except mineral and mining rights; being situated in Shelby County, Alabama.

PARCEL B

S½ of NE¼ of NE¼, Section 4, Township 24, Range 15 East; situated in Shelby County, Alabama.

Said sale will be had for the purpose of paying the debts due by said estate and for the further purpose of distributing any residue among the heirs at law and next of kin of said decedent.

Charlotte Glass
Administratrix of the Estate of Luther Clarence Abbott, deceased

11/11,18,25/1965

FROSTBITTEN LAWN CAN BE ATTRACTIVE

A frostbitten, well-kept lawn is attractive during winter months, so why go to the expense of overseeding with a competitive winter grass?

Extension agronomist O. N. Andrews says many Alabama homeowners are finding that any grass planted on established lawns competes for food nutrients and retards spring growth. If poor management and fertilization is practiced in the spring, established sod may be damaged and become completely destroyed over a period of years.

Andrews says centipedegrass especially can't stand fertilization that's so necessary for keeping winter grasses green. High rates of fertilizer usually injure this grass.

Therefore, warns Andrews, it's best to give proper winter care to established lawns and omit overseeding.

BECOMING SECOND CLASS

Two weeks ago this paper carried a story of how a boy can become a Tenderfoot Scout in the Boy Scouts of America. Becoming a Tenderfoot is only the beginning of a wonderful and rewarding experience in the greatest boys' movement in the world. The next step on the way to Eagle is Second Class.

To become a Second Class Scout a boy must show by his attendance record that he has been active in troop and patrol meetings and activities for at least 1 month since becoming Tenderfoot. He must complete the following requirements:

Tell what precautions must be taken for safe hiking, and he must take three hikes of not less than 5 miles each and observe proper hike precautions on each one.

Identify on a topographic map at least 10 different map symbols including contour lines. Explain how a compass works and use it. Show how to orient a map and use a map and compass to follow an indicated route. Explain how to keep from getting lost and what you would do if you did become lost.

Identify local plants and wildlife, describe their natural surroundings and explain how this wildlife depends on plants.

There are several requirements dealing with trailing and stalking. The Scout is required to correctly sharpen a knife and an ax and give rules for their safe use. Use the ax to prepare kindling and fuel wood. Build a fire on a safe spot using not more than two matches, and cook, with utensils, a meal from raw meat and at least one raw vegetable. Properly dispose of garbage, put out fire, and clean up area.

Tell and demonstrate points of first aid as outlined in the Boy Scout Handbook.

After completing the above tests, the prospective Second Class Scout meets with his Scoutmaster in a personal conference in which he discusses his ideas about the meaning of the Scout Oath (or promise), the Law, motto, and slogan; and gives examples to show that he does his best to live up to these ideals in his daily activities. He describes several Good Turns he has done, and he looks over the tests for First Class and discusses how he intends to progress toward that rank.

Anyone looking over the requirements for a boy to become Second Class cannot help but realize what a tremendous program this Boy Scouting really is. Don't you think that it would be to the benefit of everyone, whether they had children or not, if every boy had an opportunity to participate in Scouting? In its 55½ years of existence, Boy Scouting has seen millions and millions of people, not only in America, but over the entire world, who thought enough of the movement to give their time and money, and who lived to see the great benefits derived from this time and money.

Care enough to want to take an active part so that the boys of Shelby County and every county can have a Scouting experience that will stay with them throughout their entire lives.

Tom Boggs, Jr.
Dist. Scout Executive

DON'T LET CREDIT TIE UP YOUR INCOME

Credit can be a friend . . . or a foe.

Elizabeth Bryan, Extension Service economist, says credit is a friend if it allows you to get labor and time-saving items for the family.

But when credit ties up so much future income that it leaves no margin for emergencies, it's a foe, adds the Auburn University specialist. Credit can easily drain away income that could be used to purchase even more goods and services.

"There is no formula that can tell you how much of your income can be used to meet credit debts," says Miss Bryan. "Each family must decide its limit." However, there are basic rules which can help a consumer stay out of trouble when using credit:

1. Use credit only when the benefit justifies the cost and risk involved.

2. Assume no more debt than you can repay out of your current income.

3. Look for the best credit bargain.

In a series of tests to measure the strain on hunters' hearts, it was found that it was too great for 11 percent of a group of men over 30 who had no evidence of heart trouble.

NO. TWENTY-THREE

STATE OF ALABAMA A PROCLAMATION BY THE GOVERNOR

WHEREAS, the Legislature of Alabama at the Regular Session 1965 ordered an election to be held by the qualified electors of the State of Alabama upon a certain proposed amendment to the Constitution of Alabama, which said amendment is herein set out, and ordered that the said election be held on the first Tuesday after the expiration of three months from final adjournment of the Regular Session of the Legislature of Alabama of 1965, at which the amendment was proposed; and

WHEREAS, the first Tuesday after the expiration of three months from final adjournment of the Regular Session of the Legislature of Alabama of 1965 will be and occur on Tuesday, November 30, 1965; and

WHEREAS, notice of such election, together with the proposed amendment is required by law and by the provisions of the act submitting the amendment to be given by a proclamation of the Governor to be published in each county in the State of Alabama once a week for four successive weeks next preceding the day appointed for the election:

NOW, THEREFORE, I, George C. Wallace, as Governor of the State of Alabama, do hereby give notice, direct and proclaim that on Tuesday the 30th day of November 1965, an election will be held at the several polling places within the State of Alabama in the manner and form provided by law upon the following proposed amendment to the Constitution of the State of Alabama of 1901:

"Any provision of Sections 93 or 104 of the Constitution to the contrary notwithstanding and either with or without compliance with Section 106 of the Constitution, the Legislature shall have full power and authority to enact laws to provide for the formation of a public body corporate which shall be an instrumentality of the state for purposes of development, management, and control of the Alabama portion of the Elk River watershed area, in Lauderdale and Limestone counties, and any such legislation which may have been enacted by the 1965 Legislature authorizing the formation of such public bodies corporate is hereby ratified, confirmed, and given full effect in all respects."

I further direct and proclaim that notice of this election upon Tuesday the 30th day of November 1965 upon the above set forth amendment to the Constitution of Alabama of 1901, be given by publishing the same once a week for four successive weeks next preceding Tuesday the 30th day of November 1965, in each county in the State of Alabama in a newspaper published in said county.

IN WITNESS WHEREOF, I have hereunto set my hand and have caused the Great Seal of the State of Alabama to be affixed by the Secretary of State at the Capitol in the City of Montgomery on this the 11th day of October 1965.

GEORGE C. WALLACE,
GOVERNOR

ATTEST:
MRS. AGNES BAGGETT
Secretary of State

11/4,11,18,25/1965

NO. TWENTY-EIGHT

STATE OF ALABAMA A PROCLAMATION BY THE GOVERNOR

WHEREAS the Legislature of Alabama at the Special Session 1965 ordered an election to be held by the qualified electors of the State of Alabama upon a certain proposed amendment to the Constitution of Alabama, which said amendment is herein set out, and ordered that the said election be held at the first special or general statewide election following the expiration of three months from final adjournment of the session of the Legislature at which the amendment was proposed; and, by Act No. 23 passed during the Regular Session of the Legislature 1965, ordered the election to be held on the first Tuesday after the expiration of three months from final adjournment of the Regular Session of the Legislature; and

WHEREAS, the first Tuesday after the expiration of three months from final adjournment of the Regular Session of the Legislature will be and occur on November 30, 1965; and

WHEREAS, notice of such election, together with the proposed amendment is required by law and by the provisions of the act submitting the amendment to be given by a proclamation of the Governor to be published in each county in the State of Alabama once a week for four successive weeks next preceding the day appointed for the election:

NOW THEREFORE, I, George C. Wallace, as Governor of the State of Alabama, do hereby give notice, direct and proclaim that on Tuesday the 30th day of November 1965, an election will be held at the several polling places within the State of Alabama in the manner and form provided by law upon the following proposed amendment to the Constitution of the State of Alabama of 1901:

"A. The terms 'three mills' be, and the same hereby are, changed to read 'six mills' wherever the same appears in Paragraphs B and C of Amendment CXCV to the Constitution of Alabama.

"B. The parenthetical phrase '(after deduction of costs of assessment and collection thereof pursuant to any statutory provisions at the time applicable)' appearing in Paragraph D of Amendment CXCV to the Constitution of Alabama be and the same hereby is, deleted therefrom.

"C. Paragraph E of Amendment CXCV to the Constitution of Alabama be, and the same hereby is, amended to read as follows: 'The rate of ad valorem taxation for general municipal purposes that is at the time otherwise permitted by the Constitution to each particular municipal corporation in Mobile County shall be reduced for the tax year of the municipality next succeeding any tax year of Mobile County for which the special tax shall have been levied at a rate exceeding one and one-half mills on each dollar of taxable property in the county, any such reduction to be by a rate of millage equal to the rate by which the special tax levied for that tax year exceeds one and one-half mills on each dollar of such taxable property or by one and one-half mills on each dollar of taxable property in the county, whichever shall be the lesser reduction.'

"D. If a majority of the qualified electors of Mobile County participating in the election on the adoption of this amendment shall vote in favor thereof, then the approval of this amendment expressed by said vote shall of itself authorize the special tax and in that event no additional election by the voters of Mobile County shall be required to authorize the levy of the special tax."

I further direct and proclaim that notice of this election upon Tuesday the 30th day of November 1965 upon the above set forth amendment to the Constitution of Alabama of 1901, be given by publishing the same once a week for four successive weeks next preceding Tuesday the 30th day of November 1965, in each county in the State of Alabama in a newspaper published in said county.

IN WITNESS WHEREOF, I have hereunto set my hand and have caused the Great Seal of the State of Alabama to be affixed by the Secretary of State at the Capitol in the City of Montgomery on this the 11th day of October 1965.

GEORGE C. WALLACE,
GOVERNOR

ATTEST:
MRS. AGNES BAGGETT
Secretary of State

11/4,11,18,25/1965

NO. TWENTY-FIVE

STATE OF ALABAMA A PROCLAMATION BY THE GOVERNOR

WHEREAS, the Legislature of Alabama at the Regular Session 1965 ordered an election to be held by the qualified electors of the State of Alabama upon a certain proposed amendment to the Constitution of Alabama, which said amendment is herein set out, and ordered that the said election be held on the first Tuesday after the expiration of three months from final adjournment of the Regular Session of the Legislature of Alabama of 1965, at which the amendment was proposed; and

WHEREAS, the first Tuesday after the expiration of three months from final adjournment of the Regular Session of the Legislature of Alabama of 1965 will be and occur on Tuesday, November 30, 1965; and

WHEREAS, notice of such election, together with the proposed amendment is required by law and by the provisions of the act submitting the amendment to be given by a proclamation of the Governor to be published in each county in the State of Alabama once a week for four successive weeks next preceding the day appointed for the election:

NOW, THEREFORE, I, George C. Wallace, as Governor of the State of Alabama, do hereby give notice, direct and proclaim that on Tuesday the 30th day of November 1965, an election will be held at the several polling places within the State of Alabama in the manner and form provided by law upon the following proposed amendment to the Constitution of the State of Alabama of 1901:

"The Legislature may by general, special or local laws authorize the formation of a body corporate for the development of one or more irrigation districts for the purposes of providing irrigation and water conservation in the State of Alabama, and may authorize the counties and municipalities lying within the boundaries of such district or districts to contribute public funds to such body corporate, and may authorize such body corporate to enter into contract with the government of the United States or any agency thereof, and with other States or political subdivisions thereof, and with other bodies corporate organized within this or other states for the development of one or more irrigation districts in the State of Alabama, and may authorize such body corporate to issue revenue bonds payable solely out of revenues accruing to such body corporate, and may authorize such body corporate to do and perform all other such acts necessary and proper for the full development of said Alabama irrigation district or districts provided, however, nothing herein shall authorize any such public corporation to engage in or finance, directly or indirectly, the production, transmission or sale of electric power."

I further direct and proclaim that notice of this election upon Tuesday the 30th day of November 1965 upon the above set forth amendment to the Constitution of Alabama of 1901, be given by publishing the same once a week for four successive weeks next preceding Tuesday the 30th day of November 1965, in each county in the State of Alabama in a newspaper published in said county.

IN WITNESS WHEREOF, I have hereunto set my hand and have caused the Great Seal of the State of Alabama to be affixed by the Secretary of State at the Capitol in the City of Montgomery on this the 11th day of October 1965.

GEORGE C. WALLACE,
GOVERNOR

ATTEST:
MRS. AGNES BAGGETT
Secretary of State

11/4,11,18,25/1965

NO. THIRTY-FIVE

STATE OF ALABAMA A PROCLAMATION BY THE GOVERNOR

WHEREAS, the Legislature of Alabama at the Regular Session 1965 ordered an election to be held by the qualified electors of the State of Alabama upon a certain proposed amendment to the Constitution of Alabama, which said amendment is herein set out, and ordered that the said election be held on the first Tuesday after the expiration of three months from final adjournment of the Regular Session of the Legislature of Alabama of 1965, at which the amendment was proposed; and

WHEREAS, the first Tuesday after the expiration of three months from final adjournment of the Regular Session of the Legislature of Alabama of 1965 will be and occur on Tuesday, November 30, 1965; and

WHEREAS, notice of such election, together with the proposed amendment is required by law and by the provisions of the act submitting the amendment to be given by a proclamation of the Governor to be published in each county in the State of Alabama once a week for four successive weeks next preceding the day appointed for the election:

NOW, THEREFORE, I, George C. Wallace, as Governor of the State of Alabama, do hereby give notice, direct and proclaim that on Tuesday the 30th day of November 1965, an election will be held at the several polling places within the State of Alabama in the manner and form provided by law upon the following proposed amendment to the Constitution of the State of Alabama of 1901:

"Section 1. In addition to all other taxes now or hereafter authorized by law, the court of county commissioners, board of revenue, or like governing body of Winston County shall have the power to levy and collect, for a period of not exceeding twenty years, a special ad valorem tax on property situated within said county, at a rate of five mills on each dollar of property as assessed for state taxation for the preceding year, the proceeds of said tax to be used solely for acquiring, by purchase, lease, or otherwise, constructing, operating, equipping, or maintaining county hospitals or other public hospitals, non-profit hospitals, and public health facilities. Provided, the question of levying the tax, the purpose thereof, and the time such tax is proposed to be continued shall have been first approved by a majority of the qualified electors of Winston County voting at a referendum to be held for that purpose. The referendum shall be held on the same day as the first countywide primary, general, or special election held in the county after the ratification of this amendment. The board of revenue, court of county commissioners or like governing body of the county shall order and provide for holding the referendum on such date."

I further direct and proclaim that notice of this election upon Tuesday the 30th day of November 1965 upon the above set forth amendment to the Constitution of Alabama of 1901, be given by publishing the same once a week for four successive weeks next preceding Tuesday the 30th day of November 1965, in each county in the State of Alabama in a newspaper published in said county.

IN WITNESS WHEREOF, I have hereunto set my hand and have caused the Great Seal of the State of Alabama to be affixed by the Secretary of State at the Capitol in the City of Montgomery on this the 11th day of October 1965.

GEORGE C. WALLACE,
GOVERNOR

ATTEST:
MRS. AGNES BAGGETT
Secretary of State

11/4,11,18,25/1965

LEGAL NOTICE

Estate of A H. Allbright, Deceased.

PROBATE COURT

Letters Testamentary of said deceased having been granted to the undersigned on the 26th day of October, 1965 by the Hon. Conrad M. Fowler, Judge of the Probate Court of Shelby County, notice is hereby given that all persons having claims against said estate are hereby required to present the same within time allowed by law or the same will be barred.

s/ Mrs. J. W. Carpenter
As Executrix of the Last Will and Testament of A. H. Allbright, deceased

10/28/65 11/4,11/1965

If you ut leftover starch solutpion in a jar and seal tightly, it will keep indefinitely.

NO. SIX

STATE OF ALABAMA A PROCLAMATION BY THE GOVERNOR

WHEREAS, the Legislature of Alabama at the Regular Session 1965 ordered an election to be held by the qualified electors of the State of Alabama upon a certain proposed amendment to the Constitution of Alabama, which said amendment is herein set out, and ordered that the said election be held on the first Tuesday after the expiration of three months from final adjournment of the Regular Session of the Legislature of Alabama of 1965, at which the amendment was proposed; and

WHEREAS, the first Tuesday after the expiration of three months from final adjournment of the Regular Session of the Legislature of Alabama of 1965 will be and occur on Tuesday, November 30, 1965; and

WHEREAS, notice of such election, together with the proposed amendment is required by law and by the provisions of the act submitting the amendment to be given by a proclamation of the Governor to be published in each county in the State of Alabama once a week for four successive weeks next preceding the day appointed for the election:

NOW, THEREFORE, I, George C. Wallace, as Governor of the State of Alabama, do hereby give notice, direct and proclaim that on Tuesday the 30th day of November 1965, an election will be held at the several polling places within the State of Alabama in the manner and form provided by law upon the following proposed amendment to the Constitution of the State of Alabama of 1901:

"The Legislature may by general, special or local laws authorize the formation of a body corporate for the development of one or more irrigation districts for the purposes of providing irrigation and water conservation in the State of Alabama, and may authorize the counties and municipalities lying within the boundaries of such district or districts to contribute public funds to such body corporate, and may authorize such body corporate to enter into contract with the government of the United States or any agency thereof, and with other States or political subdivisions thereof, and with other bodies corporate organized within this or other states for the development of one or more irrigation districts in the State of Alabama, and may authorize such body corporate to issue revenue bonds payable solely out of revenues accruing to such body corporate, and may authorize such body corporate to do and perform all other such acts necessary and proper for the full development of said Alabama irrigation district or districts provided, however, nothing herein shall authorize any such public corporation to engage in or finance, directly or indirectly, the production, transmission or sale of electric power."

I further direct and proclaim that notice of this election upon Tuesday the 30th day of November 1965 upon the above set forth amendment to the Constitution of Alabama of 1901, be given by publishing the same once a week for four successive weeks next preceding Tuesday the 30th day of November 1965, in each county in the State of Alabama in a newspaper published in said county.

IN WITNESS WHEREOF, I have hereunto set my hand and have caused the Great Seal of the State of Alabama to be affixed by the Secretary of State at the Capitol in the City of Montgomery on this the 11th day of October 1965.

GEORGE C. WALLACE,
GOVERNOR

ATTEST:
MRS. AGNES BAGGETT
Secretary of State

11/4,11,18,25/1965

It's the heat, not the pressure, that gives good ironing results.

NO. EIGHT

STATE OF ALABAMA A PROCLAMATION BY THE GOVERNOR

WHEREAS, the Legislature of Alabama at the Regular Session 1965 ordered an election to be held by the qualified electors of the State of Alabama upon a certain proposed amendment to the Constitution of Alabama, which said amendment is herein set out, and ordered that the said election be held on the first Tuesday after the expiration of three months from final adjournment of the Regular Session of the Legislature of Alabama of 1965, at which the amendment was proposed; and

WHEREAS, the first Tuesday after the expiration of three months from final adjournment of the Regular Session of the Legislature of Alabama of 1965 will be and occur on Tuesday, November 30, 1965; and

WHEREAS, notice of such election, together with the proposed amendment is required by law and by the provisions of the act submitting the amendment to be given by a proclamation of the Governor to be published in each county in the State of Alabama once a week for four successive weeks next preceding the day appointed for the election:

NOW, THEREFORE, I, George C. Wallace, as Governor of the State of Alabama, do hereby give notice, direct and proclaim that on Tuesday the 30th day of November 1965, an election will be held at the several polling places within the State of Alabama in the manner and form provided by law upon the following proposed amendment to the Constitution of the State of Alabama of 1901:

"Revenue bonds at any time issued by a municipality (a) for the purpose of enlarging, improving or expanding any manufacturing, industrial or commercial project then owned by such municipality and acquired by it pursuant to the provisions of Act No. 756 enacted at the 1951 Regular Session of the Legislature of Alabama, as heretofore amended, or (b) for the combined purpose of so enlarging, improving or expanding any such project and of refunding any revenue bonds theretofore issued by it under said Act No. 756, shall not be deemed to constitute bonds or indebtedness of such municipality within the meaning of Sections 222 and 223 of this Constitution if by their terms such bonds are not made a charge on the general credit or tax revenues of the issuing municipality and are made payable solely out of revenues to be derived by such municipality from the leasing of such project as so enlarged, improved or expanded. Each municipality in the state is hereby authorized so to issue such revenue bonds, for either or both such purposes, at any time and from time to time and on the same terms and conditions, with the necessary changes in details, as prescribed in said Act. No. 756 for the issuance of revenue bonds for the purpose of acquiring such a project, anything in the Constitution of this state or in said Act. No. 756 to the contrary notwithstanding."

I further direct and proclaim that notice of this election upon Tuesday the 30th day of November 1965 upon the above set forth amendment to the Constitution of Alabama of 1901, be given by publishing the same once a week for four successive weeks next preceding Tuesday the 30th day of November 1965, in each county in the State of Alabama in a newspaper published in said county.

IN WITNESS WHEREOF, I have hereunto set my hand and have caused the Great Seal of the State of Alabama to be affixed by the Secretary of State at the Capitol in the City of Montgomery on this the 11th day of October 1965.

GEORGE C. WALLACE,
GOVERNOR

ATTEST:
MRS. AGNES BAGGETT
Secretary of State

11/4,11,18,25/1965

NO. TWENTY-TWO

STATE OF ALABAMA A PROCLAMATION BY THE GOVERNOR

WHEREAS, the Legislature of Alabama at the Regular Session 1965 ordered an election to be held by the qualified electors of the State of Alabama upon a certain proposed amendment to the Constitution of Alabama, which said amendment is herein set out, and ordered that the said election be held on the first Tuesday after the expiration of three months from final adjournment of the Regular Session of the Legislature of Alabama of 1965, at which the amendment was proposed; and

WHEREAS, the first Tuesday after the expiration of three months from final adjournment of the Regular Session of the Legislature of Alabama of 1965 will be and occur on Tuesday, November 30, 1965; and

WHEREAS, notice of such election, together with the proposed amendment is required by law and by the provisions of the act submitting the amendment to be given by a proclamation of the Governor to be published in each county in the State of Alabama once a week for four successive weeks next preceding the day appointed for the election:

NOW, THEREFORE, I, George C. Wallace, as Governor of the State of Alabama, do hereby give notice, direct and proclaim that on Tuesday the 30th day of November 1965, an election will be held at the several polling places within the State of Alabama in the manner and form provided by law upon the following proposed amendment to the Constitution of the State of Alabama of 1901:

"(A) In addition to any taxes now authorized, or that may be hereafter authorized, by the Constitution and Laws of Alabama, there is hereby levied a special school tax of One Dollar on each One Hundred Dollars worth of taxable property in the school tax district of the City of Fort Payne in DeKalb County to be used solely for public school purposes; provided such tax and the time it is to continue shall have been first submitted to the vote of the qualified electors of the said school tax district in which such tax is to be collected and voted for by a majority of those voting at such election; otherwise said tax shall not be collected. A special separate election is hereby called on the first Tuesday after sixty days following the date of this Amendment becomes effective in the school tax district of the City of Fort Payne, in DeKalb County, at which election the qualified voters in the said school tax district of DeKalb County may vote as to whether said special school tax herein levied shall be effective; and if the majority of those voting at said election vote in favor of said special school tax, such school tax shall immediately be levied and collected annually thereafter on the first day of October by the Tax Collector of DeKalb County and paid to the City of Fort Payne. The proceeds of the tax are hereby solely for public school purposes. This section shall be self-executing.

"(B) Except as herein otherwise provided the election hereinabove provided for shall be called, held and conducted as provided by law for calling, holding and conducting of district school tax elections. The governing body of the City of Fort Payne shall appoint and designate the officers, managers, clerks and returning officers and shall call, canvass, tabulate, and declare the result of the election provided for in the City of Fort Payne. The election shall otherwise be conducted, held, canvassed, tabulated and the results declared as general elections are conducted, held, canvassed, tabulated and the results declared in Alabama."

I further direct and proclaim that notice of this election upon Tuesday the 30th day of November 1965 upon the above set forth amendment to the Constitution of Alabama of 1901, be given by publishing the same once a week for four successive weeks next preceding Tuesday the 30th day of November 1965, in each county in the State of Alabama in a newspaper published in said county.

IN WITNESS WHEREOF, I have hereunto set my hand and have caused the Great Seal of the State of Alabama to be affixed by the Secretary of State at the Capitol in the City of Montgomery on this the 11th day of October 1965.

GEORGE C. WALLACE,
GOVERNOR

ATTEST:
MRS. AGNES BAGGETT
Secretary of State

11/4,11,18,25/1965

Canned fruits have better flavor if the can is opened and fruit put in a dish and kept at room temperature about an hour before using.

NO. TWENTY-ONE

STATE OF ALABAMA A PROCLAMATION BY THE GOVERNOR

WHEREAS, the Legislature of Alabama at the Regular Session 1965 ordered an election to be held by the qualified electors of the State of Alabama upon a certain proposed amendment to the Constitution of Alabama, which said amendment is herein set out, and ordered that the said election be held on the first Tuesday after the expiration of three months from final adjournment of the Regular Session of the Legislature of Alabama of 1965, at which the amendment was proposed; and

WHEREAS, the first Tuesday after the expiration of three months from final adjournment of the Regular Session of the Legislature of Alabama of 1965 will be and occur on Tuesday, November 30, 1965; and

WHEREAS, notice of such election, together with the proposed amendment is required by law and by the provisions of the act submitting the amendment to be given by a proclamation of the Governor to be published in each county in the State of Alabama once a week for four successive weeks next preceding the day appointed for the election:

NOW, THEREFORE, I, George C. Wallace, as Governor of the State of Alabama, do hereby give notice, direct and proclaim that on Tuesday the 30th day of November 1965, an election will be held at the several polling places within the State of Alabama in the manner and form provided by law upon the following proposed amendment to the Constitution of the State of Alabama of 1901:

"The Legislature may from time to time, by general or local laws applicable to or operative in Lauderdale County, fix, regulate, and alter the fees, commissions, allowances, and salaries, including the method and basis of their compensation, to be charged or received by the judge of probate, sheriff, tax assessor, tax collector, and clerk and register of the circuit court of Lauderdale County; and may place any or all of such officers on a salary and provide for the fees, commissions, allowances and percentages collectible by such officers to be paid into the treasury from which their salaries are paid."

I further direct and proclaim that notice of this election upon Tuesday the 30th day of November 1965 upon the above set forth amendment to the Constitution of Alabama of 1901, be given by publishing the same once a week for four successive weeks next preceding Tuesday the 30th day of November 1965, in each county in the State of Alabama in a newspaper published in said county.

IN WITNESS WHEREOF, I have hereunto set my hand and have caused the Great Seal of the State of Alabama to be affixed by the Secretary of State at the Capitol in the City of Montgomery on this the 11th day of October 1965.

GEORGE C. WALLACE,
GOVERNOR

ATTEST:
MRS. AGNES BAGGETT
Secretary of State

11/4,11,18,25/1965

NO. FOURTEEN

STATE OF ALABAMA A PROCLAMATION BY THE GOVERNOR

WHEREAS, The Legislature of Alabama at the Special Session 1965 ordered an election to be held by the qualified electors of the State of Alabama upon a certain proposed amendment to the Constitution of Alabama, which said amendment is herein set out, and by Act No. 23 passed during the Regular Session of the Legislature 1965, ordered that the said election be held on the first Tuesday after the expiration of three months from final adjournment of the Regular Session of 1965; and

WHEREAS, the first Tuesday after the expiration of three months from final adjournment of the Regular Session of the Legislature 1965 will be and occur on Tuesday, November 30, 1965; and

WHEREAS, notice of such election, together with the proposed amendment is required by law and by the provisions of the act submitting the amendment to be given by a proclamation of the Governor to be published in each county in the State of Alabama once a week for four successive weeks next preceding the day appointed for the election:

NOW, THEREFORE, I, George C. Wallace, as Governor of the State of Alabama, do hereby give notice, direct and proclaim that on Tuesday the 30th day of November 1965, an election will be held at the several polling places within the State of Alabama in the manner and form provided by law upon the following proposed amendment to the Constitution of the State of Alabama of 1901:

"(A) In addition to any taxes now authorized, or that may be hereafter authorized, by the Constitution and Laws of Alabama, there is hereby levied a special school tax of One Dollar on each One Hundred Dollars worth of taxable property in the school tax district of the City of Fort Payne in DeKalb County to be used solely for public school purposes; provided such tax and the time it is to continue shall have been first submitted to the vote of the qualified electors of the said school tax district in which such tax is to be collected and voted for by a majority of those voting at such election; otherwise said tax shall not be collected. A special separate election is hereby called on the first Tuesday after sixty days following the date of this Amendment becomes effective in the school tax district of the City of Fort Payne, in DeKalb County, at which election the qualified voters in the said school tax district of DeKalb County may vote as to whether said special school tax herein levied shall be effective; and if the majority of those voting at said election vote in favor of said special school tax, such school tax shall immediately be levied and collected annually thereafter on the first day of October by the Tax Collector of DeKalb County and paid to the City of Fort Payne. The proceeds of the tax are hereby solely for public school purposes. This section shall be self-executing.

"(B) Except as herein otherwise provided the election hereinabove provided for shall be called, held and conducted as provided by law for calling, holding and conducting of district school tax elections. The governing body of the City of Fort Payne shall appoint and designate the officers, managers, clerks and returning officers and shall call, canvass, tabulate, and declare the result of the election provided for in the City of Fort Payne. The election shall otherwise be conducted, held, canvassed, tabulated and the results declared as general elections are conducted, held, canvassed, tabulated and the results declared in Alabama."

I further direct and proclaim that notice of this election upon Tuesday the 30th day of November 1965 upon the above set forth amendment to the Constitution of Alabama of 1901, be given by publishing the same once a week for four successive weeks next preceding Tuesday the 30th day of November 1965, in each county in the State of Alabama in a newspaper published in said county.

IN WITNESS WHEREOF, I have hereunto set my hand and have caused the Great Seal of the State of Alabama to be affixed by the Secretary of State at the Capitol in the City of Montgomery on this the 11th day of October 1965.

GEORGE C. WALLACE,
GOVERNOR

ATTEST:
MRS. AGNES BAGGETT
Secretary of State

11/4,11,18,25/1965

NO. TWENTY-NINE

STATE OF ALABAMA A PROCLAMATION BY THE GOVERNOR

WHEREAS, the Legislature of Alabama at the Regular Session 1965 ordered an election to be held by the qualified electors of the State of Alabama upon a certain proposed amendment to the Constitution of Alabama, which said amendment is herein set out, and ordered that the said election be held on the first Tuesday after the expiration of three months from final adjournment of the Regular Session of the Legislature of Alabama of 1965, at which the amendment was proposed; and

WHEREAS, the first Tuesday after the expiration of three months from final adjournment of the Regular Session of the Legislature of Alabama of 1965 will be and occur on Tuesday, November 30, 1965; and

WHEREAS, notice of such election, together with the proposed amendment is required by law and by the provisions of the act submitting the amendment to be given by a proclamation of the Governor to be published in each county in the State of Alabama once a week for four successive weeks next preceding the day appointed for the election:

NOW, THEREFORE, I, George C. Wallace, as Governor of the State of Alabama, do hereby give notice, direct and proclaim that on Tuesday the 30th day of November 1965, an election will be held at the several polling places within the State of Alabama in the manner and form provided by law upon the following proposed amendment to the Constitution of the State of Alabama of 1901:

"The Legislature may from time to time, by general or local laws, fix, alter and regulate the costs and charges of court in Shelby County and the fees, commissions, percentages, allowances, and compensation to be charged or received by the judge of probate, sheriff, tax assessor, tax collector, clerk of the circuit court, register in chancery, and any other officer of Shelby County, including the right to place any of such officers on a salary, provide for the operation of their respective offices on such basis, and provide that any and all fees, commissions, percentages, or allowances charged or collected by them, including all fees, allowances, commissions, and percentages of the tax assessor and tax collector for assessing and collecting municipal taxes, shall be paid into the county treasury; provided, that no law shall be effective to change the method of compensating any officer, nor to diminish his compensation, during the term for which he shall have been elected or appointed, and no law changing the method of compensating county officers shall be effective unless it shall have been approved by a majority of the qualified electors of the county who vote thereon at a referendum election held for such purpose."

I further direct and proclaim that notice of this election upon Tuesday the 30th day of November 1965 upon the above set forth amendment to the Constitution of Alabama of 1901, be given by publishing the same once a week for four successive weeks next preceding Tuesday the 30th day of November 1965, in each county in the State of Alabama in a newspaper published in said county.

IN WITNESS WHEREOF, I have hereunto set my hand and have caused the Great Seal of the State of Alabama to be affixed by the Secretary of State at the Capitol in the City of Montgomery on this the 11th day of October 1965.

GEORGE C. WALLACE,
GOVERNOR

ATTEST:
MRS. AGNES BAGGETT
Secretary of State

11/4,11,18,25/1965

NO. THIRTY-TWO
NO. THIRTY-THREE

STATE OF ALABAMA A PROCLAMATION BY THE GOVERNOR

WHEREAS, the Legislature of Alabama at the Regular Session 1965, by Act No. 259, and by Act. No. 372, ordered an election to be held by the qualified electors of the State of Alabama upon a certain proposed amendment to the Constitution of Alabama, which said amendment is herein set out, and ordered that the said election be held on the first Tuesday after the expiration of three months from final adjournment of the session of the Legislature at which the amendment was proposed; and

WHEREAS, the first Tuesday after the expiration of three months from final adjournment of the Regular Session of the Legislature of Alabama of 1965 will be and occur on Tuesday, November 30, 1965; and

WHEREAS, notice of such election, together with the proposed amendment is required by law and by the provisions of the act submitting the amendment to be given by a proclamation of the Governor to be published in each county in the State of Alabama once a week for four successive weeks next preceding the day appointed for the election:

NOW, THEREFORE, I, George C. Wallace, as Governor of the State of Alabama, do hereby give notice, direct and proclaim that on Tuesday the 30th day of November 1965, an election will be held at the several polling places within the State of Alabama in the manner and form provided by law upon the following proposed amendment to the Constitution of the State of Alabama of 1901:

"1. The governing body of Talladega County shall have power to levy and collect annually a special school district tax not exceeding thirty cents on each one hundred dollars worth of taxable property in school district number one, Talladega County, as assessed for state taxation, for public school purposes, provided the rate of such tax, the time it is to continue and the purpose thereof shall have been first submitted to a vote of the qualified electors of the district and voted for by a majority of those voting at such election. Such tax shall be in addition to all other taxes provided for by law. The funds arising from such special district tax levied and collected by the county shall be expended for the exclusive benefit of the district. Elections under this amendment shall be called, held, and conducted in the same way that elections are called, held, and conducted in relation to the levying of special school district taxes under the third amendment to the Constitution.

"2. If a majority of the qualified electors of school district number one, Talladega County, who participate in the election on the adoption of this article of amendment vote in favor of such adoption, then the approval of the amendment as expressed by such vote shall of itself authorize the levying of the special tax provided for herein at the maximum rate specified for a period not exceeding twenty years."

I further direct and proclaim that notice of this election upon Tuesday the 30th day of November 1965 upon the above set forth amendment to the Constitution of Alabama of 1901, be given by publishing the same once a week for four successive weeks next preceding Tuesday the 30th day of November 1965, in each county in the State of Alabama in a newspaper published in said county.

IN WITNESS WHEREOF, I have hereunto set my hand and have caused the Great Seal of the State of Alabama to be affixed by the Secretary of State at the Capitol in the City of Montgomery on this the 11th day of October 1965.

GEORGE C. WALLACE,
GOVERNOR

ATTEST:
MRS. AGNES BAGGETT
Secretary of State

11/4,11,18,25/1965

NO. NINETEEN

STATE OF ALABAMA A PROCLAMATION BY THE GOVERNOR

WHEREAS, the Legislature of Alabama at the Special Session 1964 ordered an election to be held by the qualified electors of the State of Alabama upon a certain proposed amendment to the Constitution of Alabama, which said amendment is herein set out, and ordered that the said election be held on the date of the first primary, general or special election held after the expiration of three months from the final adjournment of the session of the Legislature at which the amendment was proposed; and

WHEREAS, the date of the first primary, general or special election held after the expiration of three months from the final adjournment of the session of the Legislature at which the amendment was proposed will be and occur on Tuesday, November 30, 1965; and

WHEREAS, notice of such election, together with the proposed amendment is required by law and by the provisions of the act submitting the amendment to be given by a proclamation of the Governor to be published in each county in the State of Alabama once a week for four successive weeks next preceding the day appointed for the election:

NOW, THEREFORE, I, George C. Wallace, as Governor of the State of Alabama, do hereby give notice, direct and proclaim that on Tuesday the 30th day of November 1965, an election will be held at the several polling places within the State of Alabama in the manner and form provided by law upon the following proposed amendment to the Constitution of the State of Alabama of 1901:

"The Legislature may provide for the formation of districts in Jefferson County, Alabama, for establishing and maintaining a system for fighting or preventing fires or for the collection and disposal of garbage and trash; provided, however, that no territory lying within the limits of a municipal corporation at the time of the establishment of any such district shall be included within such district; and, provided further, that no such district shall be established unless the establishment thereof has been first approved by the qualified electors residing within the proposed district at an election held as provided for by a law or laws adopted by the Legislature. A district may be established for either or both of the aforesaid purposes. The Legislature may provide for submitting to the qualified electors residing within the proposed district the question of whether the district shall be created to establish and maintain a firefighting and fire prevention system, or the question of whether the district shall be created to establish and maintain a garbage collection and garbage disposal system; and to provide that the two questions may be submitted separately at the same election.

"The expenses of establishing and maintaining any such firefighting and fire prevention system or any such garbage collection and disposal system in a district, as the case may be, shall be paid for exclusively by the proceeds of a service charge, which shall be levied and collected in an amount sufficient to pay the said expenses.

"No service charge shall be levied unless the same has been first approved at an election by the qualified electors residing within the district, or in the proposed district if the question of the levy of the service charge is submitted simultaneously with the question of whether the district shall be created.

"Said service charges shall be levied upon and collected from the persons and property to whom and to which such services are available; and the service charge shall be a lien upon any such property.

"The Legislature may provide for the enlargement of a district by the addition of territory thereto, subject to the following conditions: (1) No territory lying within a municipal corporation at the time the additional territory is brought within the district shall be included; (2) no territory shall be added unless the qualified electors of the territory to be added have approved the inclusion of said territory within the district at an election held for that purpose within the territory proposed to be added; (3) no territory shall be added unless the majority of the electors residing within the territory proposed to be added have first approved at an election held within such territory every service charge in effect within the district at the time the said addition is proposed.

"The Legislature shall have the authority to adopt laws providing for the administration of the affairs of the district by the governing body of the county or by an agency of the county.

"The Legislature may provide for the issuance of bonds for such district with or without an election; provided, however, that all bonds issued hereunder shall be payable only out of the proceeds of the service charge authorized hereby, and no such bond shall be a general obligation of the county."

I further direct and proclaim that notice of this election upon Tuesday the 30th day of November 1965 upon the above set forth amendment to the Constitution of Alabama of 1901, be given by publishing the same once a week for four successive weeks next preceding Tuesday the 30th day of November 1965, in each county in the State of Alabama in a newspaper published in said county.

IN WITNESS WHEREOF, I have hereunto set my hand and have caused the Great Seal of the State of Alabama to be affixed by the Secretary of State at the Capitol in the City of Montgomery on this the 11th day of October 1965.

GEORGE C. WALLACE,
GOVERNOR

ATTEST:
MRS. AGNES BAGGETT
Secretary of State

11/4,11,18,25/1965

LEGAL NOTICE

Estate of Roberta Martin, Deceased.

PROBATE COURT

Letters of Administration of said deceased having been granted to the undersigned on the 28rd day of October, 1965 by the Hon. Conrad M. Fowler, Judge of the Probate Court of Shelby County, notice is hereby given that all persons having claims against said estate are hereby required to present the same within time allowed by law or the same will be barred.

Lewis White
as Administrator of the Estate of Roberta Martin, deceased

10/28/65 11/4,11/1965

Attention, hunters: If you have a heart condition, Alabama Heart Association advises, never hunt alone. Take at least one member of your party into your confidence. Tell him what medicine you take, how to give it and what symptoms indicate you may need it.

Fertilizer usage in the U. S. reached a record level of 10.5 million tons of plant nutrients last year.

NO. THIRTY

STATE OF ALABAMA A PROCLAMATION BY THE GOVERNOR

WHEREAS, the Legislature of Alabama at the Regular Session 1965 ordered an election to be held by the qualified electors of the State of Alabama upon a certain proposed amendment to the Constitution of Alabama, which said amendment is herein set out, and ordered that the said election be held on the first Tuesday after the expiration of three months from final adjournment of the Regular Session of the Legislature of Alabama of 1965, at which the amendment was proposed; and

WHEREAS, the first Tuesday after the expiration of three months from final adjournment of the Regular Session of the Legislature of Alabama of 1965 will be and occur on Tuesday, November 30, 1965; and

WHEREAS, notice of such election, together with the proposed amendment is required by law and by the provisions of the act submitting the amendment to be given by a proclamation of the Governor to be published in each county in the State of Alabama once a week for four successive weeks next preceding the day appointed for the election;

NOW, THEREFORE, I, George C. Wallace, as Governor of the State of Alabama, do hereby give notice, direct and proclaim that on Tuesday the 30th day of November 1965, an election will be held at the several polling places within the State of Alabama in the manner and form provided by law upon the following proposed amendment to the Constitution of the State of Alabama of 1901:

"Any provision of the Constitution or laws of the State of Alabama to the contrary notwithstanding, Sumter County acting through the county governing body shall have full and continuing power and authority, after an election held in accordance herewith, to do any one or more of the following:

"1. To purchase, construct, lease, or otherwise acquire real property, plants, buildings, factories, works, facilities, machinery and equipment of any kind.

"2. To lease, sell for cash or on credit, exchange, give and convey any such property described in subdivision 1 above, to any person, firm, association or corporation.

"3. To promote local industrial, commercial or agricultural development and the location of new industries or businesses therein.

"4. To become a stockholder in any corporation, association or company.

"5. To lend its credit or to grant public moneys and things of value in aid of, or to, any individual, firm, association, or corporation whatsoever.

"6. To become indebted and to issue and sell interest bearing bonds, warrants (which may be payable from funds to be realized in future years), notes or other obligations or evidence of indebtedness, to a principal amount not exceeding fifty percent of the assessed value of taxable property therein as determined for state taxation, in order to secure funds for the purchase, construction, lease or acquisition of any of the property described in subdivision 1 above or to be used in furtherance of any of the other powers or authorities granted in this amendment. Such obligations or evidence of indebtedness may (in addition to any pledge or pledges authorized by subdivision 8 of this amendment) be issued upon the full faith and credit of Sumter County, or may be limited as to the source of their payment.

"The recital in any bonds, warrants, notes or other obligations or evidence of indebtedness that they were issued pursuant to this amendment or that they were issued to provide funds to be used in furtherance of any power or authority herein authorized or that any special tax herein authorized has been pledged to the payment thereof shall be conclusive; no purchaser or holder thereof need inquire further; and the levy and collection of such tax shall continue until the principal of and interest on such obligations or evidence of indebtedness shall have been paid in full. The bonds, warrants, notes or other obligations or evidence of indebtedness issued hereunder shall not be considered an indebtedness of Sumter County for the purpose of determining the borrowing capacity of the county under Section 224 of the Constitution; and the taxes herein authorized shall be in addition to those provided for or permitted in Section 215 of the Constitution and all amendments thereof.

"7. To levy and collect annually, in addition to all other taxes now authorized or permitted, a special tax or taxes of not exceeding two percent on the value of all taxable property therein as determined for state taxation, in the same manner as other county taxes are levied and collected. Such tax may be upon all property in the county, or upon all property in any district the boundaries of which the governing body of such county shall describe and which it shall determine to be specially improved and benefited by any proposed use or expenditure of the proceeds of such tax.

"8. To pledge to the payment of any bonds, warrants, notes or other obligations or evidence of indebtedness the annual proceeds from any such special tax or taxes and to obligate itself irrevocably to continue to levy and collect such taxes annually until such obligations or evidence of indebtedness are paid in full and to pledge thereto any rental or sales proceeds of property leased or sold by it.

"9. To create a public authority or corporation having such powers, managed and governed by such board or governing body subject to such limitations as the governing body of Sumter County may impose, by approving and filing a certificate to that effect in the office of the judge of probate or the Secretary of State, or their respective successors in function, and to delegate to such public authority or corporation and its board or governing body all powers and authority conferred in this amendment upon the county.

"Sumter County shall not make any engagement or commitment or undertake any project under the provisions hereof unless and until the proposition has been approved by a majority of the qualified electors of the county who vote thereon at a referendum election held for such purpose. The governing body of the county may provide for holding such election, but in no case shall an election be held until notice of the election and of the proposition to be voted on has been published once a week for three successive weeks before the election.

"This amendment shall be self-executing; but the Legislature may enact general, special or local laws supplemental to this amendment or in furtherance of the purposes and objectives hereinabove set forth."

I further direct and proclaim that notice of this election upon Tuesday the 30th day of November 1965 upon the above set forth amendment to the Constitution of Alabama of 1901, be given by publishing the same once a week for four successive weeks next preceding Tuesday the 30th day of November 1965, in each county in the State of Alabama in a newspaper published in said county.

IN WITNESS WHEREOF, I have hereunto set my hand and have caused the Great Seal of the State of Alabama to be affixed by the Secretary of State at the Capitol in the City of Montgomery on this the 11th day of October 1965.

GEORGE C. WALLACE, GOVERNOR

ATTEST:
MRS. AGNES BAGGETT
Secretary of State

11/4,11,18,25/1965

If you have trouble growing things in your living room planter check the amount of light the plant is receiving.

Dates, raisins or figs will come apart easily if you place them in the oven for a few minutes.

NO. TEN

STATE OF ALABAMA A PROCLAMATION BY THE GOVERNOR

WHEREAS, the Legislature of Alabama at the Regular Session 1965 ordered an election to be held by the qualified electors of the State of Alabama upon a certain proposed amendment to the Constitution of Alabama, which said amendment is herein set out, and ordered that the said election be held on the first Tuesday after the expiration of three months from final adjournment of the Regular Session of the Legislature of Alabama of 1965, at which the amendment was proposed; and

WHEREAS, the first Tuesday after the expiration of three months from final adjournment of the Regular Session of the Legislature of Alabama of 1965 will be and occur on Tuesday, November 30, 1965; and

WHEREAS, notice of such election, together with the proposed amendment is required by law and by the provisions of the act submitting the amendment to be given by a proclamation of the Governor to be published in each county in the State of Alabama once a week for four successive weeks next preceding the day appointed for the election;

NOW, THEREFORE, I, George C. Wallace, as Governor of the State of Alabama, do hereby give notice, direct and proclaim that on Tuesday the 30th day of November 1965, an election will be held at the several polling places within the State of Alabama in the manner and form provided by law upon the following proposed amendment to the Constitution of the State of Alabama of 1901:

"In addition to any taxes now authorized or that may be hereafter authorized by the Constitution and laws of Alabama, the governing body of Baldwin County shall levy and cause to be collected annually a special district tax, not exceeding 50 cents on each 100 dollars assessed valuation of taxable property in election precincts numbered one through seven of Baldwin County, Alabama, to be used exclusively for public hospital purposes (as the term 'public hospital purposes' is defined in Amendment LXXVI to the Constitution proposed by Acts of 1949, Page 897, submitted December 13, 1949, and proclaimed ratified December 21, 1949) within said election precincts numbered one through seven; provided that the time during which such tax is to continue and the purpose thereof shall have been first submitted to a vote of the qualified electors in election precincts numbered one through seven of Baldwin County and voted for by a majority of such electors voting at such election. The governing body of Baldwin County may call an election at any time, and it shall be the duty of such governing body to call an election to be held within ninety day after receipt by it of a petition signed by not less than 5% of the qualified electors of said election precincts numbered one through seven, requesting that such election be called. The governing body may call such election to be held at the same time that this Amendment is submitted to the electors of the State for ratification and such election shall be effective to require the levy and collection of such tax in the event that this Amendment shall be ratified. The notice of such election, ballots to be used at such election and procedures for holding and determining the results of such election shall be prescribed by the governing body of Baldwin County. No election shall be held hereunder within one year from the date of the last election so held.

"Whenever such tax shall have been authorized by vote of such qualified electors, and levied by the governing body of Baldwin County, such governing body may anticipate the proceeds therefrom for any one or more of the purposes for which the tax shall have been voted, by issuing, without further election, interest bearing tax anticipation bonds, warrants, or certificates of indebtedness of said county payable solely from and secured by a pledge of a sufficient amount of the annual proceeds from said tax received by the county.

"The governing body of Baldwin County shall have power to designate as the agency of the county, to construct, acquire, equip, operate and maintain public hospital facilities for said election precincts numbered one through seven any public corporation heretofore or hereafter organized for hospital purposes in the county. When a public corporation shall have been so designated, the proceeds of said tax thereafter collected shall be paid to it and shall be used by it for any one or more of the purposes for which the tax shall have been voted; provided, that payments of the proceeds of said tax to said public corporation shall be made only to such extent as will not result in the impairment of the obligation of any contract theretofore made with respect to said tax. Said public corporation may anticipate the proceeds from said tax so required to be paid to it by issuing, for any one or more of the purposes for which the tax shall have been voted, the bonds, warrants, or certificates of indebtedness of said corporation, and may pledge for the payment of the principal thereof and interest thereon a sufficient amount of the annual proceeds from said tax so paid to it.

"No securities issued or contracts made by Baldwin County under the authority of this Amendment, which are payable solely out of the proceeds of said tax, and no securities issued or contracts made by any such public corporation, whether or not issued or made under the authority of this Amendment, shall be construed to be bonds of Baldwin County or of a political subdivision thereof within the meaning of Section 222 of the Constitution, or construed to create or constitute an indebtedness of the county within the meaning of Section 224 of the Constitution. Said securities shall be construed to be negotiable instruments notwithstanding the fact that they may be payable solely from a limited source. All pledges of said tax and all contracts made with respect thereto pursuant to the provisions of this amendment shall take precedence in the order in which they are made and shall create a charge on the proceeds of said tax prior to the expenses of operating and maintaining any public hospital facilities.

"As used in this article, the term "election precincts" means the election precincts or beats of the county as they existed on July 27, 1965."

I further direct and proclaim that notice of this election upon Tuesday the 30th day of November 1965 upon the above set forth amendment to the Constitution of Alabama of 1901, be given by publishing the same once a week for four successive weeks next preceding Tuesday the 30th day of November 1965, in each county in the State of Alabama in a newspaper published in said county.

IN WITNESS WHEREOF, I have hereunto set my hand and have caused the Great Seal of the State of Alabama to be affixed by the Secretary of State at the Capitol in the City of Montgomery on this the 11th day of October 1965.

GEORGE C. WALLACE, GOVERNOR

ATTEST:
MRS. AGNES BAGGETT
Secretary of State

11/4,11,18,25/1965

There are three types of bleaches to meet the needs of today's fabrics — chlorine, perborate and monopersulphate. Follow the directions on the bottle or pcakage and bleach only those articles needing it.

When you are grating cheese for a recipe, grate a little extra to freeze for later use. This comes in handy when you are in a hurry.

NO. SEVEN

STATE OF ALABAMA A PROCLAMATION BY THE GOVERNOR

WHEREAS, the Legislature of Alabama at the Regular Session 1965 ordered an election to be held by the qualified electors of the State of Alabama upon a certain proposed amendment to the Constitution of Alabama, which said amendment is herein set out, and ordered that the said election be held on the first Tuesday after the expiration of three months from final adjournment of the Regular Session of the Legislature of Alabama of 1965, at which the amendment was proposed; and

WHEREAS, the first Tuesday after the expiration of three months from final adjournment of the Regular Session of the Legislature of Alabama of 1965 will be and occur on Tuesday, November 30, 1965; and

WHEREAS, notice of such election, together with the proposed amendment is required by law and by the provisions of the act submitting the amendment to be given by a proclamation of the Governor to be published in each county in the State of Alabama once a week for four successive weeks next preceding the day appointed for the election:

NOW, THEREFORE, I, George C. Wallace, as Governor of the State of Alabama, do hereby give notice, direct and proclaim that on Tuesday the 30th day of November 1965, an election will be held at the several polling places within the State of Alabama in the manner and form provided by law upon the following proposed amendment to the Constitution of the State of Alabama of 1901:

"Any provision of the Constitution or laws of the State of Alabama to the contrary notwithstanding, any municipality in Geneva County, or any one or more of them, shall have full and continuing power and authority, without any election or approval other than the approval of its governing body, to do any one or more of the following:

"1. To purchase, construct, lease, or otherwise acquire real property, plants, buildings, factories, works, facilities, machinery and equipment of any kind.

"2. To lease, sell for cash or on credit, exchange, or give and convey any such property described in subdivision 1 above, to any person, firm, association or corporation.

"3. To promote local industrial, commercial or agricultural development and the location of new industries or businesses therein.

"4. To become a stockholder in any corporation, association or company.

"5. To lend its credit or to grant public moneys and things of value in aid of, or to, any individual, firm, association, or corporation whatsoever.

"6. To became indebted and to issue and sell interest bearing bonds, warrants (which may be payable from funds to be realized in future years), notes or other obligations or evidences of indebtedness, to a principal amount not exceeding fifty percent of the assessed value of taxable property therein as determined for state taxation, in order to secure funds for the purchase, construction, lease or acquisition of any of the property described in subdivision 1 above or to be used in furtherance of any of the other powers or authorities granted in this amendment. Such obligations or evidences of indebtedness may (in addition to any pledge or pledges authorized by subdivision 8 of this amendment) be issued upon the full faith and credit of the municipality or may be limited as to the source of their payment.

"7. To levy and collect annually, in addition to all other taxes now authorized or permitted, a special tax or taxes of not exceeding two percent on the value of all taxable property therein as determined for state taxation, in the same manner as other county or municipal taxes are levied and collected. Such tax may be upon all property in any municipality in Geneva County or upon all property in any district the boundaries of which the governing body of such municipality shall describe and which it shall determine to be specially improved and benefited by any proposed use or expenditure of the proceeds of such tax.

"8. To pledge to the payment of any bonds, warrants, notes or other obligations or evidences of indebtedness the annual proceeds from any such special tax or taxes and to obligate itself irrevocably to continue to levy and collect such taxes annually until such obligations or evidences of indebtedness are paid in full and to pledge thereto any rental or sales proceeds of property leased or sold by it.

"9. To create a public authority or corporation having such powers, managed and governed by such board or governing body and subject to such limitations as the governing body of any municipality in Geneva County may impose, by approving and filing a certificate to that effect in the office of the Judge of Probate or the Secretary of State, or their respective successors in function, and to delegate to such public authority or corporation and its board or governing body all powers and authority conferred in this amendment upon any such municipality.

"The recital in any bonds, warrants, notes or other obligations or evidences of indebtedness that they were issued pursuant to this amendment or that they were issued to provide funds to be used in furtherance of any power or authority herein authorized or that any special tax herein authorized has been pledged to the payment thereof shall be conclusive; no purchaser or holder thereof need inquire further; and the levy and collection of such tax shall continue until the principal of and interest on such obligations or evidences of indebtedness shall have been paid in full. The bonds, warrants, notes or other obligations or evidences of indebtedness issued hereunder shall not be considered an indebtedness of any municipality in Geneva County for the purpose of determining the borrowing capacity of such municipality under Sections 224 and 225 of the Constitution; and the taxes herein authorized shall be in addition to those provided for or permitted in sections 215 and 216 of the Constitution and all amendments thereto.

"This amendment shall be self-executing; but the Legislature shall have the right and power by general, special or local act to adopt laws supplemental to this amendment or in furtherance of the purposes and objectives hereinabove set forth."

I further direct and proclaim that notice of this election upon Tuesday the 30th day of November 1965 upon the above set forth amendment to the Constitution of Alabama of 1901, be given by publishing the same once a week for four successive weeks next preceding Tuesday the 30th day of November 1965, in each county in the State of Alabama in a newspaper published in said county.

IN WITNESS WHEREOF, I have hereunto set my hand and have caused the Great Seal of the State of Alabama to be affixed by the Secretary of State at the Capitol in the City of Montgomery on this the 11th day of October 1965.

GEORGE C. WALLACE, GOVERNOR

ATTEST:
MRS. AGNES BAGGETT
Secretary of State

11/4,11,18,25/1965

A 1964 survey shows that 68 per cent of the timber harvested in this country was used for lumber.

A 1,000-pound steer yields 465 pounds of retail beef—about 145 pounds of this is steak.

Lemon juice beaten into white frosting will help soften it if the frosting has become too hard.

In 1964, about 30 per cent of farm land sales were on the installment plan.

NO. TWELVE

STATE OF ALABAMA A PROCLAMATION BY THE GOVERNOR

WHEREAS, the Legislature of Alabama at the Regular Session 1965 ordered an election to be held by the qualified electors of the State of Alabama upon a certain proposed amendment to the Constitution of Alabama, which said amendment is herein set out, and ordered that the said election be held on the first Tuesday after the expiration of three months from final adjournment of the Regular Session of the Legislature of Alabama of 1965, at which the amendment was proposed; and

WHEREAS, the first Tuesday after the expiration of three months from final adjournment of the Regular Session of the Legislature of Alabama of 1965 will be and occur on Tuesday, November 30, 1965; and

WHEREAS, the first special election or general election to be held after the expiration of three months after the final adjournment of the Regular Session of the 1965 Legislature at which the amendment was proposed will be and occur on Tuesday, November 30, 1965; and

WHEREAS, notice of such election, together with the proposed amendment is required by law and by the provisions of the act submitting the amendment to be given by a proclamation of the Governor to be published in each county in the State of Alabama once a week for four successive weeks next preceding the day appointed for the election;

NOW, THEREFORE, I, George C. Wallace, as Governor of the State of Alabama, do hereby give notice, direct and proclaim that on Tuesday the 30th day of November 1965, an election will be held at the several polling places within the State of Alabama in the manner and form provided by law upon the following proposed amendment to the Constitution of the State of Alabama of 1901:

"(A) In addition to any taxes now authorized, or that may be hereafter authorized, by the Constitution and laws of Alabama, there is hereby levied a special school tax of fifty cents on each one hundred dollars worth of taxable property in the school tax district of the City of Anniston in Calhoun County to be used solely for public school purposes, such tax to be levied and collected for a period of thirty years commencing with the tax year beginning October 1, 1977, with the first year's tax being payable October 1, 1978; provided such tax and the time it is to continue shall have been first submitted to the vote of the qualified electors of the school district in which such tax is to be collected, and voted for by a majority of those voting at such election; otherwise said tax shall not be collected. A special separate election is hereby called on the first Tuesday after sixty days following the date this amendment becomes effective, to be held in the school tax district of the City of Anniston in Calhoun County, at which election the qualified voters in said school tax district may vote as to whether said special school tax herein levied shall be effective; and if the majority of those voting at said election vote in favor of said special school tax, such school tax shall, commencing with the tax year beginning October 1, 1977, be levied and collected as other property taxes in said school district are levied and collected for a period of thirty years. If the proceeds of the tax are pledged to the payment of the principal and interest of the bonds hereinafter provided for, the Tax Collector of Calhoun County shall, upon collection thereof, pay such proceeds to the City of Anniston, and if the proceeds of the tax are not so pledged, he shall pay such proceeds to the Board of Education of the City of Anniston. This section shall be self-executing.

"(B) After said tax has been voted, and without further authorization, and notwithstanding that any such request may be made prior to October 1, 1977, the City of Anniston shall, as and when requested by the Board of Education of Anniston, issue and sell interest bearing bonds, with principal and interest to be paid from the proceeds to be derived from said special school tax, for the sole purpose of construction and improvement of school buildings within such school tax district, and acquiring sites therefor. The net proceeds of the sale of such bonds shall be immediately paid to the Board of Education of the City of Anniston. The proceeds to be derived from said special school tax may be pledged by the City of Anniston for the payment of said bonds and the interest thereon, but said bonds shall not be a general obligation of the City of Anniston or of Calhoun County, and shall not be charged to the Constitutional debt limit of the City of Anniston or of Calhoun County.

"(C) Except as herein otherwise provided the election hereinabove provided for shall be called, held and conducted as provided for by law for the calling, holding and conducting of district school tax elections; provided, however, that the governing body of the City of Anniston shall call said election, it shall give at least thirty days' notice thereof by publication in some newspaper published in the City of Anniston and by written notices posted in three public places within the City for at least thirty days prior to said election, it shall appoint and designate the officers, managers, clerks and returning officers to conduct said election, it shall furnish the supplies and facilities necessary for the holding of said election, it shall pay out of the City Treasury the expenses incident to the holding of said election, it shall designate the polling places to be used in said election, and it shall canvass, tabulate and declare the result of said election."

I further direct and proclaim that notice of this election upon Tuesday the 30th day of November 1965 upon the above set forth amendment to the Constitution of Alabama of 1901, be given by publishing the same once a week for four successive weeks next preceding Tuesday the 30th day of November 1965, in each county in the State of Alabama in a newspaper published in said county.

IN WITNESS WHEREOF, I have hereunto set my hand and have caused the Great Seal of the State of Alabama to be affixed by the Secretary of State at the Capitol in the City of Montgomery on this the 11th day of October 1965.

GEORGE C. WALLACE, GOVERNOR

ATTEST:
MRS. AGNES BAGGETT
Secretary of State

11/4,11,18,25/1965

LEGAL NOTICE

Estate of Wade A. Jones, Deceased.

PROBATE COURT

Letters Testamentary of said deceased having been granted to the undresigned on the 28th day of September, 1965 by the Hon. Conrad M. Fowler, Judge of the Probate Court of Shelby County, notice is hereby given that all persons having claims against said estate are hereby required to present the same within time allowed by law or the same will be barred.

s/ Rev. N. C. Shepard and
Rev. Sam E. Kidd
As Co-Executors of the Last Will and Testament of Wade A. Jones, deceased

11/4,11,18/1965

NO. TWENTY-SEVEN

STATE OF ALABAMA A PROCLAMATION BY THE GOVERNOR

WHEREAS, the Legislature of Alabama at the Regular Session 1965 ordered an election to be held by the qualified electors of the State of Alabama upon a certain proposed amendment to the Constitution of Alabama, which said amendment is herein set out, and ordered that the said election be held on the first Tuesday after the expiration of three months from final adjournment of the Regular Session of the Legislature of Alabama of 1965, at which the amendment was proposed; and

WHEREAS, the first Tuesday after the expiration of three months from final adjournment of the Regular Session of the Legislature of Alabama of 1965 will be and occur on Tuesday, November 30, 1965; and

WHEREAS, notice of such election, together with the proposed amendment is required by law and by the provisions of the act submitting the amendment to be given by a proclamation of the Governor to be published in each county in the State of Alabama once a week for four successive weeks next preceding the day appointed for the election;

NOW, THEREFORE, I, George C. Wallace, as Governor of the State of Alabama, do hereby give notice, direct and proclaim that on Tuesday the 30th day of November 1965, an election will be held at the several polling places within the State of Alabama in the manner and form provided by law upon the following proposed amendment to the Constitution of the State of Alabama of 1901:

"The Legislature may by general, special, private or local laws authorize the formation in any manner of a public corporation for the development of Bear Creek, its tributaries and watershed, for the purposes of navigation, water conservation and supply, flood control, irrigation, industrial development, public recreation, and related purposes, and may authorize the counties of Marion, Colbert, Franklin and Winston and all municipalities lying within Marion, Colbert, Franklin and Winston Counties to donate or contribute public funds to such public corporation and may authorize such public corporation to enter into contracts with the United States of America or any agency thereof, and with the several states or political subdivisions thereof, and with other public or private corporations organized within any of the several states, for the development of the Bear Creek watershed, and may authorize such public corporation to acquire by purchase, construction, lease, gift, condemnation, or otherwise property of any kind, real, personal or mixed, to mortgage or sell its property and to issue revenue bonds and other revenue securities payable solely out of revenues accruing to such public corporation, and may exempt such public corporation from all taxation in the State of Alabama, and may grant such public corporation all other powers and privileges which may be necessary and proper for the full development of said Bear Creek watershed. The provisions of Sections 106, 222 and 225 of the Constitution of Alabama shall not apply to any public corporation which may be organized pursuant to enabling legislation herein authorized or to any revenue bonds and other revenue securities at any time issued by such public corporation. Such public corporation shall be deemed a political subdivision of the State of Alabama. Nothing herein shall authorize any such public corporation to engage in or finance, directly or indirectly, the production, transmission, or sale of electric power. The area comprising the Bear Creek watershed shall include such land defined in enabling legislation herein authorized as shall lie within the counties of Marion, Colbert, Franklin and Winston."

I further direct and proclaim that notice of this election upon Tuesday the 30th day of November 1965 upon the above set forth amendment to the Constitution of Alabama of 1901, be given by publishing the same once a week for four successive weeks next preceding Tuesday the 30th day of November 1965, in each county in the State of Alabama in a newspaper published in said county.

IN WITNESS WHEREOF, I have hereunto set my hand and have caused the Great Seal of the State of Alabama to be affixed by the Secretary of State at the Capitol in the City of Montgomery on this the 11th day of October 1965.

GEORGE C. WALLACE, GOVERNOR

ATTEST:
MRS. AGNES BAGGETT
Secretary of State

11/4,11,18,25/1965

NO. FIVE

STATE OF ALABAMA A PROCLAMATION BY THE GOVERNOR

WHEREAS, the Legislature of Alabama at the Regular Session 1965 ordered an election to be held by the qualified electors of the State of Alabama upon a certain proposed amendment to the Constitution of Alabama, which said amendment is herein set out, and ordered that the said election be held on the first Tuesday after the expiration of three months from final adjournment of the Regular Session of the Legislature of Alabama of 1965, at which the amendment was proposed; and

WHEREAS, the first Tuesday after the expiration of three months from final adjournment of the Regular Session of the Legislature of Alabama of 1965 will be and occur on Tuesday, November 30, 1965; and

WHEREAS, notice of such election, together with the proposed amendment is required by law and by the provisions of the act submitting the amendment to be given by a proclamation of the Governor to be published in each county in the State of Alabama once a week for four successive weeks next preceding the day appointed for the election:

NOW, THEREFORE, I, George C. Wallace, as Governor of the State of Alabama, do hereby give notice, direct and proclaim that on Tuesday the 30th day of November, 1965, an election will be held at the several polling places within the State of Alabama in the manner and form provided by law upon the following proposed amendment to the Constitution of the State of Alabama of 1901:

"The solicitor or prosecuting officer who prosecutes criminal cases for the State in each judicial circuit of Alabama as provided for in Article 6, Section 167 of this Constitution shall hereafter be designated and known as the district attorney. Wherever the words circuit solicitor or words of like import are used in any law of this State they shall be taken to mean the district attorney, unless the context in which such words are used requires a different meaning."

I further direct and proclaim that notice of this election upon Tuesday the 30th day of November 1965 upon the above set forth amendment to the Constitution of Alabama of 1901, be given by publishing the same once a week for four successive weeks next preceding Tuesday the 30th day of November 1965, in each county in the State of Alabama in a newspaper published in said county.

IN WITNESS WHEREOF, I have hereunto set my hand and have caused the Great Seal of the State of Alabama to be affixed by the Secretary of State at the Capitol in the City of Montgomery on this the 11th day of October 1965.

GEORGE C. WALLACE, GOVERNOR

ATTEST:
MRS. AGNES BAGGETT
Secretary of State

11/4,11,18,25/1965

NO. TWENTY-SIX

STATE OF ALABAMA A PROCLAMATION BY THE GOVERNOR

WHEREAS, the Legislature of Alabama at the Regular Session 1965 ordered an election to be held by the qualified electors of the State of Alabama upon a certain proposed amendment to the Constitution of Alabama, which said amendment is herein set out, and ordered that the said election be held on the first Tuesday after the expiration of three months from final adjournment of the Regular Session of the Legislature of Alabama of 1965, at which the amendment was proposed; and

WHEREAS, the first Tuesday after the expiration of three months from final adjournment of the Regular Session of the Legislature of Alabama of 1965 will be and occur on Tuesday, November 30, 1965; and

WHEREAS, notice of such election, together with the proposed amendment is required by law and by the provisions of the act submitting the amendment to be given by a proclamation of the Governor to be published in each county in the State of Alabama once a week for four successive weeks next preceding the day appointed for the election:

NOW, THEREFORE, I, George C. Wallace, as Governor of the State of Alabama, do hereby give notice, direct and proclaim that on Tuesday the 30th day of November 1965, an election will be held at the several polling places within the State of Alabama in the manner and form provided by law upon the following proposed amendment to the Constitution of the State of Alabama of 1901:

"Any provision of the Constitution or the laws of the State of Alabama to the contrary notwithstanding, any municipality in Marion County, Alabama, that has heretofore issued, or that may hereafter issue, interest-bearing bonds, warrants, notes or other securities pursuant to the provisions of that certain amendment to the Constitution of Alabama that was proposed by Act No. 1 enacted at the 1950 Second Special Session of the Legislature of Alabama (herein called 'the 1950 amendment'), shall have full and continuing power and authority to do any one or more of the following:

"(1) To refund, or provide for the refunding of, any bonds, warrants, notes or other securities issued by it pursuant to the provisions of the 1950 amendment or pursuant to the provisions hereof (whether before, at or after the maturity of the securities being so refunded and whether or not all or any part of such securities are then subject to redemption) by the sale and issuance of refunding bonds, warrants, notes or other securities in a principal amount not in excess of the principal amount of securities being refunded plus any premium necessary to redeem or retire the securities being refunded and any interest accrued on, or to accrue to the date of payment or redemption of, such securities;

"(2) In the event any of the securities being so refunded cannot, by their terms, be redeemed or otherwise retired simultaneously with the issuance of the refunding securities, to invest, until the earliest date on which such redemption or retirement can be effected, such portion of the principal proceeds from the sale of such refunding securities as may not then be used for redemption or retirement of the refunded securities, in any investments in which municipal sinking funds are authorized to be invested by the provisions of Section 265 of Title 37 of the Code of Alabama of 1940, as it exists at the time of the adoption of this amendment;

"(3) To issue bonds, warrants, notes or other securities for the combined purpose of so refunding any such securities and of acquiring, constructing, extending or improving any one or more industrial or manufacturing plants or properties within the corporate limits or the police jurisdiction of such municipality, in which case the provisions of the preceding subdivisions (1) and (2) of this amendment shall apply to those of such bonds, warrants, notes or other securities that are being issued for refunding purposes;

"(4) To pledge for payment of any securities issued by it pursuant to the provisions hereof not only any taxes and revenues authorized to be pledged for securities authorized to be issued pursuant to the provisions of the 1950 amendment, but also any other taxes or revenues that such municipality is authorized by law to pledge for payment of its general obligation bonds;

"(5) To mortgage, as security for payment of any securities issued by it hereunder, (a) any industrial or manufacturing plants and properties acquired, constructed, extended or improved, in whole or in part, out of the proceeds from the sale of any securities being refunded, in whole or in part, by such securities, and (b) any industrial or manufacturing plants and properties to be acquired, constructed, extended or improved, in whole or in part, out of the proceeds from the sale of such securities; and to pledge for payment of any such securities the revenues and receipts to be derived from the leasing or sale of any such plants and properties; and

"(6) In connection with the issuance of any securities by it hereunder, to reserve the right to issue additional such securities hereunder, on a parity with the securities then being issued, on such terms and conditions as shall be specified in the proceedings of its governing body or other documents under which such securities are being issued.

"Any securities issued by a municipality pursuant to the provisions of this amendment may be issued on the full faith and credit of such municipality or may be limited as to the source of their payment, all as the governing body of such municipality may determine. Any securities so issued, in whole or in part, for refunding purposes hereunder may be in the form of bonds, warrants, notes or other securities, irrespective of whether the securities being refunded thereby consist of bonds, warrants, notes or other securities or any combination thereof, and may be limited as to the source of their payment, as aforesaid, even though the securities being refunded thereby were based on the full faith and credit of such municipality. Any securities issued by a municipality pursuant to the provisions hereof that are payable, as to both principal and interest, solely out of revenues and receipts to be derived from the leasing or sale of one or more industrial or manufacturing plants or properties owned by it shall not be considered indebtedness of such municipality for the purpose of determining its borrowing capacity under Section 225 of the Constitution or under the 1950 amendment. No municipality in Marion County, Alabama, shall issue any securities pursuant to the provisions of the 1950 amendment or of this amendment, other than securities that are payable (as to both principal and interest) solely out of revenues to be derived from the leasing or sale of one or more industrial or manufacturing plants or properties owned by it, unless the principal amount of such securities, when added to the aggregate of the principal amount of any other securities of such municipality then outstanding hereunder or the 1950 amendment, does not exceed fifty per cent of the assessed value of the taxable property therein, as determined for state taxation; provided however, that securities for the payment of the principal of and the interest on which an irrevocable trust fund consisting of cash or securities that are direct general obligations of the United States of America, or both, has been established shall not, for the purposes of this amendment or the 1950 amendment, be considered as outstanding to the extent that the retirement thereof shall be provided by said fund (including the cash therein and all sums due to be paid by the United States of America under the terms of any such United States securities that form a part of said trust fund).

No municipality shall exercise any power and authority hereunder unless the question of whether such municipality shall have the full and continuing power to exercise all the powers and authority referred to herein shall have first been submitted to a vote of the qualified electors of said municipality at an election to be called for that purpose by the governing body of said municipality and the full and continuing exercise of said powers and authority shall have been authorized by a majority of said qualified electors voting at said election. Each election provided for herein shall be called, held, conducted and canvassed, and may be contested, in the manner provided by law for the calling, holding, conducting, canvassing and contesting of municipal bond elections; provided however, that if a majority of the qualified electors in any municipality in Marion County participating in the election on the adoption of this amendment shall vote for the adoption hereof, then the approval of this amendment expressed by the vote in said municipality in favor of its adoption shall of itself authorize the full and continuing exercise by such municipality of all the powers and authorities granted hereunder and in that event no additional election by the electors of said municipality shall be required to authorize the exercise of such powers.

"Nothing herein contained shall be construed to authorize the levy by any municipality in Marion County of any taxes in addition to those that it is now authorized to levy pursuant to the provisions of the 1950 amendment or other provision of law in effect at the time of the adoption of this amendment. This amendment shall be self-executing, but the Legislature shall have the right and power, by general, special or local law, to adopt laws supplemental hereto or in furtherance of the purposes and objectives hereof, notwithstanding any provisions to the contrary contained in Section 104 of the Constitution of Alabama."

I further direct and proclaim that notice of this election upon Tuesday the 30th day of November 1965 upon the above set forth amendment to the Constitution of Alabama of 1901, be given by publishing the same once a week for four successive weeks next preceding Tuesday the 30th day of November 1965, in each county in the State of Alabama in a newspaper published in said county.

IN WITNESS WHEREOF, I have hereunto set my hand and have caused the Great Seal of the State of Alabama to be affixed by the Secretary of State at the Capitol in the City of Montgomery on this the 11th day of October 1965.

GEORGE C. WALLACE, GOVERNOR

ATTEST:
MRS. AGNES BAGGETT
Secretary of State

PROCLAMATION 26

11/4,11,18,25/1965

MAKE A PILLOW CHECK

By Joyce E. Dement
Extension Home Agent

Have you had a look at the pillows in your house lately? You probably wouldn't part with that floppy old pillow for anything. It has been a comfort for many a headache and for hours of restful sleep alike. But if you do want a new pair of pillows for the guest room, you might well consider some characteristics of a good pillow.

A good pillow is light. Of two pillows the same size, the lighter is superior. Also a quality pillow is resilent, that is, it responds when you release pressure on its surface. Check the pillow for bouyancy, or the ability to make your head feel as if it is floating on a cloud. Naturally a pillow should be free from odor, dust, lumps and stiff feathers. Finally, be sure the ticking is closely woven because feathers can find their way through ticking that is loosely woven.

Of the feather filled pillows, a combination of "down" and waterfowl (goose and duck) is better than all down. This is because all "down" pillows lack bouyancy.

When changing pillow slips leave pillows uncovered for an hour or two to give fresh air a chance to penetrate the filling. A pillow that droops badly when placed on the outstretched fingertips needs replacing.

Herbs and spices can do wonders to the flavor of economy meat cuts.

PROGRESS IS KEY TO BROILER INDUSTRY

Alabama's broiler industry is keeping pace with progress. Nowadays it takes half the time and less than two-thirds the feed to produce a three and one-half pound broiler than it did in 1925.

Auburn University Extension Poultry Specialist Jim Hubbard says that 40 years ago it took 16 weeks and 12 pounds of feed to produce that size bird. Now a three and a half pounder in eight weeks on less than eight pounds of feed.

Noting the marked improvements in poultry production, Hubbard points out that similar strides have been made in broiler processing. As recently as 1945, he says, consumers were offered only live or partially dressed birds.

Now broilers are processed, shipped and displayed in sanitary containers and offered to the consumer in a wide range of cuts.

Deer-hunting demands much more energy than the part-time hunter puts out during the rest of the year, Alabama Heart Association reminds you. Before you hunt, make sure your heart can take it. See your doctor for a health and heart check-up.

Have a complete physical check up before you plan your hunting trip, Alabama Heart Association advises. Then your doctor can, if necessary, suggest ways in which you can pace yourself to minimize the strains on your heart.

NO. THREE

STATE OF ALABAMA A PROCLAMATION BY THE GOVERNOR

WHEREAS, the Legislature of Alabama at the Regular Session 1965 ordered an election to be held by the qualified electors of the State of Alabama upon a certain proposed amendment to the Constitution of Alabama, which said amendment is herein set out, and ordered that the said election be held on the first Tuesday after the expiration of three months from final adjournment of the Regular Session of the Legislature of Alabama of 1965, at which the amendment was proposed; and

WHEREAS, the first Tuesday after the expiration of three months from final adjournment of the Regular Session of the Legislature of Alabama of 1965 will be and occur on Tuesday, November 30, 1965; and

WHEREAS, notice of such election, together with the proposed amendment is required by law and by the provisions of the act submitting the amendment to be given by a proclamation of the Governor to be published in each county in the State of Alabama once a week for four successive weeks next preceding the day appointed for the election;

NOW, THEREFORE, I, George C. Wallace, as Governor of the State of Alabama, do hereby give notice, direct and proclaim that on Tuesday the 30th day of November 1965, an election will be held at the several polling places within the State of Alabama in the manner and form provided by law upon the following proposed amendment to the Constitution of the State of Alabama of 1901:

"The State of Alabama is authorized to become indebted for the purpose of providing and equipping permanent facilities in Madison County, Alabama, for displaying certain exhibits in cooperation with the United States Department of The Army and the National Aeronautics and Space Administration, and in evidence of the indebtedness so incurred to sell and issue, in addition to all other bonds of the State, interest bearing general obligation bonds of the State not exceeding one million nine hundred thousand dollars ($1,900,000) in principal amount. The bonds shall be general obligations of the State of Alabama and the full faith and credit and taxing power of the State are hereby pledged to the prompt and faithful payment of the principal of the bonds and the interest thereon. The proceeds from the sale of such bonds are hereby appropriated and shall be used exclusively for the purpose of paying the expenses incurred in the sale and issuance thereof and for the construction, alteration, improvement, enlargement and equipment of exhibition buildings and related facilities, including parking areas and ramps, roadways, sewers, curbs, and gutters, but not including the purchase of sites therefor. Such buildings and facilities shall be constructed by a space science exhibit commission, or such other state agency as may be created by act of the Legislature, and shall be operated by or in cooperation with the Department of The Army and the National Aeronautics and Space Administration under such arrangements as may be authorized by law

The Alabama Space Science Exhibit Commission or any instrumentality of the State created and established for the purpose of providing for such facility, its management or control, is hereby vested with the authority to provide for the sale and terms of the bonds and the issuance thereof, subject to the approval of the Governor. The bonds may be sold, executed and delivered at any time and from time to time, may be in such forms, denominations, series and numbers, may be of such tenor and maturities, may bear such date or dates, may be in registered or bearer form either as to principal or interest or both with rights of conversion into another form, may be payable in such installments and at such place or places, may bear interest at such rate or rates payable and evidenced in such manner, and may contain provisions for redemption at the option of the State to be exercised by said commission at such date or dates prior to their maturity and upon payment of such redemption price or prices, all as shall be provided by the said commission in the resolution or resolutions whereunder the bonds are issued. The principal of each series of bonds shall mature in annual installments in such an amount as shall be specified in the resolution or resolutions of the said commission under which they are issued, the first of which installments shall mature not later than two years after the date of the bonds of such series and the last of which installments shall mature not later than twenty-one years after the date of the bonds of the same series. When each series of bonds is issued, the maturities of the bonds of that series shall, to such extent as may be practicable, be so arranged that during each then succeeding fiscal year of the State the aggregate installments of principal and interest that will mature on all bonds that will be outstanding hereunder, immediately following the issuance of the bonds of that series, will be substantially equal; provided, that the determination by the said commission that the requirements of this sentence have been complied with shall be conclusive of such compliance and the purchasers of the bonds with respect to which such determination is made and all subsequent holders thereof shall be fully protected thereby. None of the bonds shall be sold for less than face value plus accrued interest thereon to the date of delivery, and all of the bonds shall be sold only at public sale or sales, either on sealed bids or at public auction, after such advertisement as may be prescribed by the said commission, to the bidder whose bid reflects the lowest net interest cost to the State computed to the respective maturities of the bonds sold; provided, that if no bid deemed acceptable by the said commission is received all bids may be rejected.

"The bonds shall be signed in the name of the State by the Governor and countersigned by the chairman of the commission and the great seal of the State of Alabama or a facsimile thereof shall be impressed, printed or otherwise reproduced thereon and shall be attested by the signature of the secretary of state; provided that facsimile signatures of any one or any two (but not all) of said officers may be reproduced on such bonds in lieu of their manually signing the same. Coupons attached to the bonds and representing installments of interest thereon shall be signed with the facsimile signature of the state treasurer, which facsimile signature is hereby adopted as due and sufficient authentication of said coupons.

"All bonds issued under the provisions of this amendment, together with the interest income thereon, shall forever be exempt from taxation in this State.

"The proceeds from the sale of bonds hereby authorized, after the payment of all expenses of the sale thereof shall be set apart in a special fund in the state treasury to be designated The Alabama Space Science Exhibit Commission Fund; and such proceeds shall be used solely for the purposes, hereinabove enumerated, for which the bonds are authorized to be issued.

"The provisions of this amendment shall be self-executing and no further authorization from the legislature shall be a prerequisite to the validity of any bonds issued hereunder. However, the legislature may enact appropriate legislation implementing its provisions."

I further direct and proclaim that notice of this election upon Tuesday the 30th day of November 1965 upon the above set forth amendment to the Constitution of Alabama of 1901, be given by publishing the same once a week for four successive weeks next preceding Tuesday the 30th day of November 1965, in each county in the State of Alabama in a newspaper published in said county.

IN WITNESS WHEREOF, I have hereunto set my hand and have caused the Great Seal of the State of Alabama to be affixed by the Secretary of State at the Capitol in the City of Montgomery on this the 11th day of October 1965.

GEORGE C. WALLACE, GOVERNOR

ATTEST:
MRS. AGNES BAGGETT
Secretary of State

PROCLAMATION 3

11/4,11,18,25/1965

NO. ONE

STATE OF ALABAMA A PROCLAMATION BY THE GOVERNOR

WHEREAS, the Legislature of Alabama at the Special Session 1965 ordered an election to be held by the qualified electors of the State of Alabama upon a certain proposed amendment to the Constitution of Alabama, which said amendment is herein set out, and ordered that the said election be held on the first Tuesday after the expiration of three months from final adjournment of the Regular Session of the Legislature of Alabama of 1965; and

WHEREAS, the first Tuesday after the expiration of three months from final adjournment of the Regular Session of the Legislature of Alabama of 1965 will be and occur on Tuesday, November 30, 1965; and

WHEREAS, notice of such election, together with the proposed amendment is required by law and by the provisions of the act submitting the amendment to be given by a proclamation of the Governor to be published in each county in the State of Alabama once a week for four successive weeks next preceding the day appointed for the election:

NOW, THEREFORE, I, George C. Wallace, as Governor of the State of Alabama, do hereby give notice, direct and proclaim that on Tuesday the 30th day of November 1965, an election will be held at the several polling places within the State of Alabama in the manner and form provided by law upon the following proposed amendment to the Constitution of the State of Alabama of 1901:

"The State of Alabama is authorized to become indebted for improvements at the Alabama State Docks and in evidence of the indebtedness so incurred to issue and sell, in addition to all other bonds of the State, interest bearing general obligation bonds of the State not exceeding three million dollars ($3,000,000) in principal amount. The full faith and credit and taxing power of the State are hereby pledged to the prompt and faithful payment of the principal of the bonds and the interest thereon.

"The Alabama State Docks Department (which term as used herein shall be construed to include any other agency of the State that may succeed to said Department's functions) shall, subject to the provisions of the bond order relating to the sale of $10,000,000 principal amount of general obligation seaport facilities bonds of the State of Alabama dated March 1, 1964, pledge and use so much of the revenues derived from its seaport facilities as may be necessary to pay at their maturities the principal of and interest on said bonds, and may pledge, agree to use, and use so much of said revenues as the said Department with the approval of the Governor may determine shall be necessary or desirable to build up and maintain reserves for the payment of said principal and interest for the maintenance, replacement and improvement of its seaport facilities. The proceeds from the sale of any such bonds shall, after payment of the reasonable and necessary expense of their issuance, be set aside in a special fund in the State Treasury and shall be paid out to the Alabama State Docks Department upon authorization by the Governor and shall be held by the said Department in a special trust fund designated "Alabama State Docks Expansion Bond Fund" and therefrom be disbursed to pay the reasonable and necessary costs of constructing and equipping works of internal improvement for use and operation as a part of the State Docks facilities, provided that, if said Department shall have issued any notes in anticipation of the sale of bonds for any of said purposes, then so much as may be necessary, not exceeding $1,000,000, shall be used to retire or fund said notes.

"The Alabama State Docks Department is hereby vested with full authority, subject to the provisions of the bond order relating to the sale of $10,000,000 principal amount of general obligation seaport facilities bonds of the State of Alabama dated March 1, 1964 and except as limited herein, to prescribe the terms of the bonds and to provide for the issuance and sale thereof. The bonds may be sold, executed and delivered at any time and from time to time, may be in such forms, denominations, series and numbers, may be of such tenor and maturities, may bear such date or dates, may be in registered or bearer form either as to principal or interest or both, with rights of conversion into another form, may be payable in such installments and at such place or places, may bear interest at such rate or rates, payable and evidenced in such manner, and may contain provisions for redemption at the option of the State of be exercised by the State Docks Department at such date or dates prior to their maturity and upon payment of such redemption price or prices, all as shall be provided by the said Department in the order or orders under which the bonds are issued. The principal of each series of bonds shall mature in annual installments in such amount as shall be specified in the authorizing order or orders, the first of which installments shall mature not later than one year after the date of the bonds of such series and the last of which installments shall mature not later than twenty years after the date of the bonds of the same series. The largest installment of principal and interest maturing on each series of the bonds in any one year shall not exceed twice the preceding smallest installment of principal and interest maturing thereon in any prior year. None of the bonds shall be sold for less than face value plus accrued interest thereon to the date of delivery. The bonds shall be sold only at public sale or sales, either on sealed bids or at auction, after such advertisement as may be prescribed by the said Department to the bidder whose bid reflects the lowest net interest cost to the State computed to the respective maturities of the bonds sold; provided, that if no bid deemed acceptable by the said Department is received all bids may be rejected.

"The bonds shall be signed in the name of the State by the Governor and countersigned by the State Docks Director, and the Great Seal of the State of Alabama or a facsimile thereof shall be impressed, printed or otherwise reproduced thereon and shall be attested by the signature of the Secretary of State; provided, that facsimile signatures of any one or any two (But not all) of said officers may be reproduced on any of such bonds in lieu of being manually signed thereon. Coupons attached to the bonds and representing installments of interest thereon shall be signed with the facsimile signature of the State Treasurer, which facsimile signature shall constitute due and sufficient authentication of said coupons.

"All bonds issued under the provisions of this amendment, together with the interest income thereon, shall forever be exempt from taxation in this State.

"The authorization to incur debt and issue bonds contained in this amendment shall supersede and take the place of any authorization for Alabama State Docks Department to issue revenue bonds granted by act of the Legislature in effect on the effective date of this amendment.

"The provisions of this amendment shall be self-executing and authorization from or other action by the Legislature shall not be a prerequisite to the issuance of bonds hereunder."

I further direct and proclaim that notice of this election upon Tuesday the 30th day of November 1965 upon the above set forth amendment to the Constitution of Alabama of 1901, be given by publishing the same once a week for four successive weeks next preceding Tuesday the 30th day of November 1965, in each county in the State of Alabama in a newspaper published in said county.

IN WITNESS WHEREOF, I have hereunto set my hand and have caused the Great Seal of the State of Alabama to be affixed by the Secretary of State at the Capitol in the City of Montgomery on this the 11th day of October 1965.

GEORGE C. WALLACE, GOVERNOR

ATTEST:
MRS. AGNES BAGGETT
Secretary of State

PROCLAMATION 1

11/4,11,18,25/1965

NO. THIRTY-ONE

STATE OF ALABAMA A PROCLAMATION BY THE GOVERNOR

WHEREAS, the Legislature of Alabama at the Regular Session 1965 ordered an election to be held by the qualified electors of the State of Alabama upon a certain proposed amendment to the Constitution of Alabama, which said amendment is herein set out, and ordered that the said election be held on the first Tuesday after the expiration of three months from final adjournment of the Regular Session of the Legislature of Alabama of 1965, at which the amendment was proposed; and

WHEREAS, the first Tuesday after the expiration of three months from final adjournment of the Regular Session of the Legislature of Alabama of 1965 will be and occur on Tuesday, November 30, 1965; and

WHEREAS, notice of such election, together with the proposed amendment is required by law and by the provisions of the act submitting the amendment to be given by a proclamation of the Governor to be published in each county in the State of Alabama once a week for four successive weeks next preceding the day appointed for the election:

NOW, THEREFORE, I, George C. Wallace, as Governor of the State of Alabama, do hereby give notice, direct and proclaim that on Tuesday the 30th day of November 1965, an election will be held at the several polling places within the State of Alabama in the manner and form provided by law upon the following proposed amendment to the Constitution of the State of Alabama of 1901:

"Any provision of the Constitution or laws of the State of Alabama to the contrary notwithstanding, the municipality of Livingston in Sumter County shall have full and continuing power and authority, after an election held in accordance herewith, to do any one or more of the following:

"1. To purchase, construct, lease, or otherwise acquire real property, plants, buildings, factories, works, facilities, machinery and equipment of any kind.

"2. To lease, sell for cash or on credit, exchange, give and convey any such property described in subdivision 1 above, to any person, firm, association or corporation.

"3. To promote local industrial, commercial or agricultural development and the location of new industries or businesses therein.

"4. To become a stockholder in any corporation, association or company.

"5. To lend its credit or to grant public moneys and things of value in aid of, or to, any individual, firm, association, or corporation whatsoever.

"6. To become indebted and to issue and sell interest bearing bonds, warrants (which may be payable from funds to be realized in future years), notes or other obligations or evidences of indebtedness, to a principal amount not exceeding fifty percent of the assessed value of taxable property therein as determined for state taxation, in order to secure funds for the purchase, construction, lease or acquisition of any of the property described in subdivision 1 above or to be used in furtherance of any of the other powers or authorities granted in this amendment. Such obligations or evidences of indebtedness may (in addition to any pledge or pledges authorized by subdivision 8 of this amendment) be issued upon the full faith and credit of the municipality of Livingston, or may be limited as to the source of their payment.

"7. To levy and collect annually, in addition to all other taxes now authorized or permitted, a special tax or taxes of not exceeding two percent on the value of all taxable property therein as determined for state taxation, in the same manner as other county or municipal taxes are levied and collected. Such tax may be upon all property in the municipality of Livingston in Sumter County, or upon all property in any district the boundaries of which the governing body of such municipality shall describe and which it shall determine to be specially improved and benefited by any proposed use or expenditure of the proceeds of such tax.

"8. To pledge to the payment of any bonds, warrants, notes or other obligations or evidences of indebtedness the annual proceeds from any such special tax or taxes and to obligate itself irrevocably to continue to levy and collect such taxes annually until such obligations or evidences of indebtedness are paid in full and to pledge thereto any rental or sales proceeds of property leased or sold by it.

"9. To create a public authority or corporation having such powers, managed and governed by such board or governing body, and subject to such limitations as the governing body of the municipality of Livingston in Sumter County may impose, by approving and filing a certificate to that effect in the office of the judge of probate or the Secretary of State, or their respective successors in function, and to delegate to such public authority or corporation and its board or governing body all powers and authority conferred in this amendment upon the municipality.

"The recital in any bonds, warrants, notes or other obligations or evidences of indebtedness that they were issued pursuant to this amendment or that they were issued to provide funds to be used in furtherance of any power or authority herein authorized or that any special tax herein authorized has been pledged to the payment thereof shall be conclusive; no purchaser or holder thereof need inquire further; and the levy and collection of such tax shall continue until the principal of and interest on such obligations or evidences of indebtedness shall have been paid in full. The bonds, warrants, notes or other obligations or evidences of indebtedness issued hereunder shall not be considered an indebtedness of the municipality of Livingston in Sumter County for the purpose of determining the borrowing capacity of the county under Section 225 of the Constitution; and the taxes herein authorized shall be in addition to those provided for or permitted in Section 216 of the Constitution and all amendments thereto.

"This amendment shall be self-executing; but the Legislature shall have the right and power by general, special or local act to adopt laws supplemental to this amendment or in furtherance of the purposes and objectives hereinabove set forth.

"10. The municipality of Livingston in Sumter County shall not make any engagement or commitment or undertake any project under the provisions hereof unless and until the proposition has been approved by a majority of the qualified electors of the municipality. The governing body of the municipality may provide for holding such election, but in no case shall an election be held until notice of the election and of the proposition to be voted on has been published for at least three successive weeks."

I further direct and proclaim that notice of this election upon Tuesday the 30th day of November 1965 upon the above set forth amendment to the Constitution of Alabama of 1901, be given by publishing the same once a week for four successive weeks next preceding Tuesday the 30th day of November 1965, in each county in the State of Alabama in a newspaper published in said county.

IN WITNESS WHEREOF, I have hereunto set my hand and have caused the Great Seal of the State of Alabama to be affixed by the Secretary of State at the Capitol in the City of Montgomery on this the 11th day of October 1965.

GEORGE C. WALLACE, GOVERNOR

ATTEST:
MRS. AGNES BAGGETT
Secretary of State

11/4,11,18,25/1965

If you have an old bread box, paint or decorate it to match your room. It will make a perfect container forstatinoery and important papers.

NO. TWENTY-FOUR

STATE OF ALABAMA A PROCLAMATION BY THE GOVERNOR

WHEREAS, the Legislature of Alabama at the Regular Session 1965 ordered an election to be held by the qualified electors of the State of Alabama upon a certain proposed amendment to the Constitution of Alabama, which said amendment is herein set out, and ordered that the said election be held on the first Tuesday after the expiration of three months from final adjournment of the Regular Session of the Legislature of Alabama of 1965, at which the amendment was proposed; and

WHEREAS, the first Tuesday after the expiration of three months from final adjournment of the Regular Session of the Legislature of Alabama of 1965 will be and occur on Tuesday, November 30, 1965; and

WHEREAS, notice of such election, together with the proposed amendment is required by law and by the provisions of the act submitting the amendment to be given by a proclamation of the Governor to be published in each county in the State of Alabama once a week for four successive weeks next preceding the day appointed for the election:

NOW, THEREFORE, I, George C. Wallace, as Governor of the State of Alabama, do hereby give notice, direct and proclaim that on Tuesday the 30th day of November 1965, an election will be held at the several polling places within the State of Alabama in the manner and form provided by law upon the following proposed amendment to the Constitution of the State of Alabama of 1901:

"Any provision of the Constitution or laws of the State of Alabama to the contrary notwithstanding, the town of Lester in Limestone County shall have full and continuing power and authority, after an election held in accordance herewith, to do any one or more of the following: 1. To purchase, construct, lease, or otherwise acquire real property, plants, buildings, factories, works, facilities, machinery and equipment of any kind.

"2. To lease, sell for cash or on credit, exchange, give and convey any such property described in subdivision 1 above, to any person, firm, association or corporation.

"3. To promote local industrial, commercial or agricultural development and the location of new industries or businesses therein.

"4. To become a stockholder in any corporation, association or company.

"5. To lend its credit or to grant public moneys and things of value in aid of, or to, any individual, firm, association, or corporation whatsoever.

"6. To become indebted and to issue and sell interest bearing bonds, warrants (which may be payable from funds to be realized in future years), notes or other obligations or evidences of indebtedness, to a principal amount not exceeding fifty percent of the assessed value of taxable property therein as determined for state taxation, in order to secure funds for the purchase, construction, lease or acquisition of any of the property described in subdivision 1 above or to be used in furtherance of any of the other powers or authorities granted in this amendment. Such obligations or evidences of indebtedness may (in addition to any pledge or pledges authorized by subdivision 8 of this amendment) be issued upon the full faith and credit of the town of Lester, or may be limited as to the source of their payment.

"7. To levy and collect annually, in addition to all other taxes now authorized or permitted, a special tax or taxes of not exceeding two percent on the value of all taxable property therein as determined for state taxation, in the same manner as other county or municipal taxes are levied and collected. Such tax may be upon all property in the municipality, or upon all property in any district the boundaries of which the governing body of such municipality shall describe and which it shall determine to be specially improved and benefited by any proposed use or expenditure of the proceeds of such tax.

"8. To pledge to the payment of any bonds, warrants, notes or other obligations or evidences of indebtedness the annual proceeds from any such special tax or taxes and to obligate itself irrevocably to continue to levy and collect such taxes annually until such obligations or evidences of indebtedness are paid in full and to pledge thereto any rental or sales proceeds of property leased or sold by it. The recital in any bonds, warrants, notes or other obligations or evidences of indebtedness that they were issued pursuant to this amendment or that they were issued to provide funds to be used in furtherance of any power or authority herein authorized or that any special tax herein authorized has been pledged to the payment thereof shall be conclusive; no purchaser or holder thereof need inquire further; and the levy and collection of such tax shall continue until the principal of and interest on such obligations or evidences of indebtedness shall have been paid in full. The bonds, warrants, notes or other obligations or evidences of indebtedness issued hereunder shall not be considered an indebtedness of the municipality for the purpose of determining the borrowing capacity of the county under Section 225 of the Constitution; and the taxes herein authorized shall be in addition to those provided for or permitted in Section 216 of the Constitution and all amendments thereto.

"9. To create a public authority or corporation having such powers, managed and governed by such board or governing body, and subject to such limitations as the governing body of the town of Lester may impose, by approving and filing a certificate to that effect in the office of the Judge of Probate of Limestone County or the Secretary of State, or their respective successors in function, and to delegate to such public authority or corporation and its board or governing body all powers and authority conferred in this amendment upon the municipalities.

"10. The town of Lester shall not make any engagement or commitment or undertake any project under the provisions hereof unless and until the proposition has been approved by a majority of the qualified electors of the municipality. The governing body of the municipality may provide for holding such elections, but in no case shall an election be held until notice of the election and of the proposition to be voted on has been published for at least three successive weeks in a newspaper having general circulation in Limestone County. This amendment shall be self-executing; but the Legislature shall have the right and power by general, special or local act to adopt laws supplemental to this amendment or in furtherance of the purposes and objectives hereinabove set forth."

I further direct and proclaim that notice of this election upon Tuesday the 30th day of November 1965 upon the above set forth amendment to the Constitution of Alabama of 1901, be given by publishing the same once a week for four successive weeks next preceding Tuesday the 30th day of November 1965, in each county in the State of Alabama in a newspaper published in said county.

IN WITNESS WHEREOF, I have hereunto set my hand and have caused the Great Seal of the State of Alabama to be affixed by the Secretary of State at the Capitol in the City of Montgomery on this the 11th day of October 1965.

GEORGE C. WALLACE, GOVERNOR

ATTEST:
MRS. AGNES BAGGETT
Secretary of State

11/4,11,18,25/1965

All crystal and cut glass should be washed in water to which a little ammonia has been added. Rinse and dry with a lintless cloth. The glassware will "sparkle plenty."

NO. THIRTY-SEVEN

STATE OF ALABAMA A PROCLAMATION BY THE GOVERNOR

WHEREAS, the Legislature of Alabama at the Special Session, 1965, ordered an election to be held by the qualified electors of the State of Alabama upon a certain proposed amendment to the Constitution of Alabama, which said amendment is herein set out, and by Act No. 23 passed during the Regular session of 1965, ordered that the said election be held on the first Tuesday after the expiration of three months from final adjournment of the Regular Session of the Legislature; and

WHEREAS, the first Tuesday after the expiration of three months from final adjournment of the Regular Session of the Legislature will be and occur on November 30, 1965; and

WHEREAS, notice of such election, together with the proposed amendment is required by law and by the provisions of the act submitting the amendment to be given by a proclamation of the Governor to be published in each county in the State of Alabama once a week for four successive weeks next preceding the day appointed for the election:

NOW, THEREFORE, I, George C. Wallace, as Governor of the State of Alabama, do hereby give notice, direct and proclaim that on Tuesday the 30th day of November 1965 an election will be held at the several polling places within the State of Alabama in the manner and form provided by law upon the following proposed amendment to the Constitution of the State of Alabama of 1901:

"Any provision of the Constitution or laws of the State of Alabama to the contrary notwithstanding, the municipalities of Addison and Lynn in Winston County shall have full and continuing power and authority, after an election held in accordance herewith, to do any one or more of the following:

"1. To purchase, construct, lease, or otherwise acquire real property, plants, buildings, factories, works, facilities, machinery and equipment of any kind.

"2. To lease, sell for cash or on credit, exchange, give and convey any such property described in subdivision 1 above, to any person, firm, association or corporation.

"3. To promote local industrial, commercial or agricultural development and the location of new industries or businesses therein.

"4. To become a stockholder in any corporation, association or company.

"5. To lend this credit or to grant public moneys and things of value in aid of, or to, any individual, firm, association, or corporation whatsoever.

"6. To become indebted and to issue and sell interest bearing bonds, warrants (which may be payable from funds to be realized in future years), notes or other obligations or evidences of indebtedness, to a principal amount not exceeding fifty percent of the assessed value of taxable property therein as determined for state taxation, in order to secure funds for the purchase, construction, lease or acquisition of any of the property described in subdivision 1 above or to be used in furtherance of any of the other powers or authorities granted in this amendment. Such obligations or evidences of indebtedness may (in addition to any pledge or pledges authorized by subdivision 8 of this amendment) be issued upon the full faith and credit of the municipalities of Addison and Lynn, or may be limited to the source of their payment.

"7. To levy and collect annually, in addition to all other taxes now authorized or permitted, a special tax or taxes of not exceeding two percent on the value of all taxable property therein as determined for state taxation, in the same manner as other county or municipal taxes are levied and collected. Such tax may be upon all property in the municipalities of Addison and Lynn, or upon all property in any district the boundaries of which the governing body of such municipality shall describe and which it shall determine to be specially improved and benefited by any proposed use or expenditure of the proceeds of such tax.

"8. To pledge to the payment of any bonds, warrants, notes or other obligations or evidences of indebtedness the annual proceeds from any such special tax or taxes and to obligate itself irrevocably to continue to levy and collect such taxes annually until such obligations or evidences of indebtedness are paid in full and to pledge thereto any rental or sales proceeds of property leased or sold by it.

"9. To create a public authority or corporation having such powers, managed and governed by such board or governing body, and subject to such limitations as the governing bodies of the municipalities of Addison or Lynn may impose, by approving and filing a certificate to that effect in the office of the Judge of Probate or the Secretary of State, or their respective successors in function, and to delegate to such public authority or corporation and its board or governing body all powers and authority conferred in this amendment upon the municipalities.

"The recital in any bonds, warrants, notes or other obligations or evidences of indebtedness that they were issued pursuant to this amendment or that they were issued to provide funds to be used in furtherance of any power or authority herein authorized or that any special tax herein authorized has been pledged to the payment thereof shall be conclusive; no purchaser or holder thereof need inquire further; and the levy and collection of such tax shall continue until the principal of and interest on such obligations or evidences of indebtedness shall have been paid in full. The bonds, warrants, notes or other obligations or evidences of indebtedness issued hereunder shall not be considered an indebtedness of the municipalities of Addison and Lynn for the purpose of determining the borrowing capacity of the county under Section 225 of the Constitution; and the taxes herein authorized shall be in addition to those provided for or permitted in Section 216 of the Constitution and all amendments thereto.

"This amendment shall be self-executing; but the Legislature shall have the right and power by general, special or local act to adopt laws supplemental to this amendment or in furtherance of the purposes and objectives hereinabove set forth.

"10. The municipalities of Addison and Lynn shall not make any engagement or commitment or undertake any project under the provisions hereof unless and until the proposition has been approved by a majority of the qualified electors of the respective municipality. The governing body of each of the two municipalities may provide for holding such elections, but in no case shall an election be held until notice of the election and of the proposition to be voted on has been published for at least three successive weeks."

I further direct and proclaim that notice of this election upon Tuesday the 30th day of November 1965 upon the above set forth amendment to the Constitution of Alabama of 1901, be given by publishing the same once a week for four successive weeks next preceding Tuesday the 30th day of November 1965, in each county in the State of Alabama in a newspaper published in said county.

IN WITNESS WHEREOF, I have hereunto set my hand and have caused the Great Seal of the State of Alabama to be affixed by the Secretary of State at the Capitol in the City of Montgomery on this the 11th day of October 1965.

GEORGE C. WALLACE, GOVERNOR

ATTEST:
MRS. AGNES BAGGETT
Secretary of State

11/4,11,18,25/1965

A half lemon on the refrigerator shelf will help absorb odors.

Leftover fruitcake batter may be dropped by teaspoonfuls on a cooky sheet for a delicious bit to serve at snack time.

NO. TWO

STATE OF ALABAMA A PROCLAMATION BY THE GOVERNOR

WHEREAS, the Legislature of Alabama at the Special Session 1965 ordered an election to be held by the qualified electors of the State of Alabama upon a certain proposed amendment to the Constitution of Alabama, which said amendment is herein set out, and by Act No. 23 passed during the Regular Session of the Legislature 1965, ordered that the said election be held on the first Tuesday after the expiration of three months from final adjournment of the Regular Session of 1965; and

WHEREAS, the first Tuesday after the expiration of three months from final adjournment of the Regular Session of the Legislature 1965 will be and occur on Tuesday, November 30, 1965; and

WHEREAS, notice of such election, together with the proposed amendment is required by law and by the provisions of the act submitting the amendment to be given by a proclamation of the Governor to be published in each county in the State of Alabama once a week for four successive weeks next preceding the day appointed for the election:

NOW, THEREFORE, I, George C. Wallace, as Governor of the State of Alabama, do hereby give notice, direct and proclaim that on Tuesday the 30th day of November 1965, an election will be held at the several polling places within the State of Alabama in the manner and form provided by law upon the following proposed amendment to the Constitution of the State of Alabama of 1901:

"1. The following persons, and no others, who, if they are citizens of the United States over the age of twenty-one years and have the qualifications as to residence prescribed in Section 178 of this Constitution, as amended, shall be qualified to register as electors provided they are not disqualified under Section 182 of this Constitution: Those who can, except for physical disability, read and write any article of the Constitution of the United States in the English language, and makes proof of the same in such manner as may be prescribed by the legislature. The legislature shall enact general registration laws whereby upon personal application a voter may be registered and his registration continued so long as he shall remain qualified to vote from the same address, and may provide by law for ascertaining by proper proofs, the citizens who shall be entitled to the right of suffrage.

"2. Article VIII, Section 181, of this Constitution, as amended, is hereby repealed."

I further direct and proclaim that notice of this election upon Tuesday the 30th day of November 1965 upon the above set forth amendment to the Constitution of Alabama of 1901, be given by publishing the same once a week for four successive weeks next preceding Tuesday the 30th day of November 1965, in each county in the State of Alabama in a newspaper published in said county.

IN WITNESS WHEREOF, I have hereunto set my hand and have caused the Great Seal of the State of Alabama to be affixed by the Secretary of State at the Capitol in the City of Montgomery on this the 11th day of October 1965.

GEORGE C. WALLACE, GOVERNOR

ATTEST:
MRS. AGNES BAGGETT
Secretary of State

11/4,11,18,25/1965

NO. NINE

STATE OF ALABAMA A PROCLAMATION BY THE GOVERNOR

WHEREAS, the Legislature of Alabama at the Regular Session 1965 ordered an election to be held by the qualified electors of the State of Alabama upon a certain proposed amendment to the Constitution of Alabama, which said amendment is herein set out, and ordered that the said election be held on the first Tuesday after the expiration of three months from final adjournment of the Regular Session of the Legislature of Alabama of 1965, at which the amendment was proposed; and

WHEREAS, the first Tuesday after the expiration of three months from final adjournment of the Regular Session of the Legislature of Alabama of 1955 will be and occur on Tuesday, November 30, 1965; and

WHEREAS, notice of such election, together with the proposed amendment is required by law and by the provisions of the act submitting the amendment to be given by a proclamation of the Governor to be published in each county in the State of Alabama once a week for four successive weeks next preceding the day appointed for the election:

NOW, THEREFORE, I, George C. Wallace, as Governor of the State of Alabama, do hereby give notice, direct and proclaim that on Tuesday the 30th day of November 1965, an election will be held at the several polling places within the State of Alabama in the manner and form provided by law upon the following proposed amendment to the Constitution of the State of Alabama of 1901:

"1. The Legislature may, by general or local laws, fix, alter, and regulate the costs and charges of court and the fees, commissions, percentages, allowances, and salaries, including the method or basis of their compensation, to be charged or received by the judge of probate, sheriff, circuit clerk, register of the circuit court, tax assessor, tax collector, or any other officer of Baldwin County, and may place any of such officers on a salary and provide that the fees, commissions, percentages, and allowances collected by such officers shall be paid into the county treasury from which their salaries shall be paid. The compensation of such officers shall not be increased or diminished during their terms.

"2. This article of amendment shall not become operative unless the same is approved by a majority of the qualified electors of Baldwin County who vote thereon upon its submission."

I further direct and proclaim that notice of this election upon Tuesday the 30th day of November 1965 upon the above set forth amendment to the Constitution of Alabama of 1901, be given by publishing the same once a week for four successive weeks next preceding Tuesday the 30th day of November 1965, in each county in the State of Alabama in a newspaper published in said county.

IN WITNESS WHEREOF, I have hereunto set my hand and have caused the Great Seal of the State of Alabama to be affixed by the Secretary of State at the Capitol in the City of Montgomery on this the 11th day of October 1965.

GEORGE C. WALLACE, GOVERNOR

ATTEST:
MRS. AGNES BAGGETT
Secretary of State

11/4,11,18,25/1965

NO. THIRTY-FOUR

STATE OF ALABAMA A PROCLAMATION BY THE GOVERNOR

WHEREAS, the Legislature of Alabama at the Regular Session 1965 ordered an election to be held by the qualified electors of the State of Alabama upon a certain proposed amendment to the Constitution of Alabama, which said amendment is herein set out, and ordered that the said election be held on the first Tuesday after the expiration of three months from final adjournment of the Regular Session of the Legislature of Alabama of 1965, at which the amendment was proposed; and

WHEREAS, the first Tuesday after the expiration of three months from final adjournment of the Regular Session of the Legislature of Alabama of 1965 will be and occur on Tuesday, November 30, 1965; and

WHEREAS, notice of such election, together with the proposed amendment is required by law and by the provisions of the act submitting the amendment to be given by a proclamation of the Governor to be published in each county in the State of Alabama once a week for four successive weeks next preceding the day appointed for the election:

NOW, THEREFORE, I, George C. Wallace, as Governor of the State of Alabama, do hereby give notice, direct and proclaim that on Tuesday the 30th day of November 1965, an election will be held at the several polling places within the State of Alabama in the manner and form provided by law upon the following proposed amendment to the Constitution of the State of Alabama of 1901:

"1. The council or commissioners or other like governing body of the City of Jasper may levy and collect a special tax at a rate not exceeding one-half of one percent on the value of the taxable property within the city, the proceeds of which tax shall be used exclusively for educational purposes, provided the rate of such tax, the time it is to continue and the purpose thereof shall have been first submitted to a vote of the qualified electors of the City of Jasper and voted for by a majority of those voting at such election.

"2. Elections may be called, held and conducted under this amendment in accordance with general laws providing for and regulating elections on district school taxes as authorized by the third amendment to this Constitution."

I further direct and proclaim that notice of this election upon Tuesday the 30th day of November 1965 upon the above set forth amendment to the Constitution of Alabama of 1901, be given by publishing the same once a week for four successive weeks next preceding Tuesday the 30th day of November 1965, in each county in the State of Alabama in a newspaper published in said county.

IN WITNESS WHEREOF, I have hereunto set my hand and have caused the Great Seal of the State of Alabama to be affixed by the Secretary of State at the Capitol in the City of Montgomery on this the 11th day of October 1965.

GEORGE C. WALLACE, GOVERNOR

ATTEST:
MRS. AGNES BAGGETT
Secretary of State

11/4,11,18,25/1965

Store canned foods in a dark, dry and cool place. Light will bleach out the color of foods preserved in glass.

NO. FIFTEEN

STATE OF ALABAMA A PROCLAMATION BY THE GOVERNOR

WHEREAS, the Legislature of Alabama at the Regular Session 1965 ordered an election to be held by the qualified electors of the State of Alabama upon a certain proposed amendment to the Constitution of Alabama, which said amendment is herein set out, and ordered that the said election be held on the first Tuesday after the expiration of three months from final adjournment of the Regular Session of the Legislature of Alabama of 1965, at which the amendment was proposed; and

WHEREAS, the first Tuesday after the expiration of three months from final adjournment of the Regular Session of the Legislature of Alabama of 1965 will be and occur on Tuesday, November 30, 1965; and

WHEREAS, notice of such election, together with the proposed amendment is required by law and by the provisions of the act submitting the amendment to be given by a proclamation of the Governor to be published in each county in the State of Alabama once a week for four successive weeks next preceding the day appointed for the election:

NOW, THEREFORE, I, George C. Wallace, as Governor of the State of Alabama, do hereby give notice, direct and proclaim that on Tuesday the 30th day of November 1965, an election will be held at the several polling places within the State of Alabama in the manner and form provided by law upon the following proposed amendment to the Constitution of the State of Alabama of 1901:

"The Legislature may by general or local law provide that a trial tax or charge on litigation of not more than ________ dollars ($________) shall be taxed as costs in any case, action, or proceeding hereafter filed in the Circuit Court of Etowah County, whether at law or in equity, and that a like tax or charge of not more than ________ dollars ($________) shall be taxed as cost in any case hereafter filed in the Etowah County Court, the proceeds of such tax or charge shall be used for establishing, equipping, maintaining and operating the public law library in Etowah County established pursuant to Act. No. 191, H.596, which became effective August 1, 1955 (Acts of Alabama 1955, page 485), including the payment of the salaries of the personnel needed to operate such library."

I further direct and proclaim that notice of this election upon Tuesday the 30th day of November 1965 upon the above set forth amendment to the Constitution of Alabama of 1901, be given by publishing the same once a week for four successive weeks next preceding Tuesday the 30th day of November 1965, in each county in the State of Alabama in a newspaper published in said county.

IN WITNESS WHEREOF, I have hereunto set my hand and have caused the Great Seal of the State of Alabama to be affixed by the Secretary of State at the Capitol in the City of Montgomery on this the 11th day of October 1965.

GEORGE C. WALLACE, GOVERNOR

ATTEST:
MRS. AGNES BAGGETT
Secretary of State

11/4,11,18,25/1965

Meat loaf bakes in half the time it usually takes if you press it inot muffin pans instead of shaping it into a large loaf.

Easy Terms
No Money Down!

GRAND OPENING SALE CONTINUES

Easy Terms
No Money Down!

PRICES GOOD THRU. NOV. 13th

RCA VICTOR QUALITY AT LOW LOW PRISES!

No Parking Problems • Plenty of FREE Space!

PRICES LISTED ARE WITH TRADE

Hear the captivating sound of **RCA VICTOR** *New Vista Solid State Stereo...see the breathtaking beauty of Mediterranean furniture styling*

The CADIZ
VGT53 Series

A striking example of Mediterranean cabinetry—a triumph of RCA Victor stereo engineering! The Cadiz measures a full six feet wide for exceptional stereo separation. Quality features include 56-watt peak power Solid State amplifier . . . Solid State radio tuner with FM Stereo . . . Deluxe Studiomatic changer with Feather Action Tone Arm and diamond stylus. Eight matched speakers provide frequency response of 45 to 20,000 cps. Plug-in jacks for optional stereo headphones and tape recorder.

$439.95

THE MOST TRUSTED NAME IN ELECTRONICS

HUNTINGTON'S YOUR NAME HERE

COME BY AND SEE OUR COMPLETE SELECTION OF COLOR TELEVISION

COLONIAL CLASSIC

The GLOUCESTER
Mark XI Series GG-727
21" tube (overall diameter)
255 sq. in. picture

RCA VICTOR *New Vista*
COLOR TV

- RCA Solid Copper Circuits
- Glare-proof RCA Hi-Lite Tube
- Super-powerful 25,000-volt chassis
- RCA Automatic Color Purifier
- Ultra-sensitive VHF/UHF tuners
- One-Set VHF fine tuning

OUR PRICE

$599.95

LAY-A-WAY NOW FOR CHIRSTMAS NO PAYMENT UNTIL MARCH 1966

NEW AT HUNTINGTON'S

Big-Screen TV Value!

Performance-Proved

RCA VICTOR

New Vista
TELEVISION

The BERGEN
Series CG-351
23" tube (overall diag.)
282 sq. in. picture

$229.95 W|T

On Handy Swivel Base

Huntington's says:

for true TV value compare

RCA VICTOR
New Vista
Television against all the rest

The BRENT
Series CG-287
23" tube (overall diag.)
282 sq. in. picture

$199.95 With Trade

Just how good can Color TV really be?

SEE RCA VICTOR

MARK XI *New Vista*

COLOR TV

Color so lifelike you'll compare it to color motion pictures

MORROW'S APPLIANCE CENTER

"NEXT TO PORTER'S DRUG STORE"
HIGHWAY 31 ALABASTER, ALABAMA

YOUR COLOR TV HEAD QUARTERS
PHONE 663-3720 "We Service What We Sell"

OBITUARIES

CECIL FALKNER

Cecil R. Falkner, long identified with the gas and oil business in Shelby County and more recently a retired employee of Standard Oil Company, died at his home on the Calera Highway Monday morning, November 8, following several months illness.

Funeral services have been announced for Wednesday afternoon at three o'clock at the Summer Hill Church.

Mr. Falkner is survived by his widow, Mrs. Pearl Falkner; one daughter, Mrs. Martha Henry, of Alabaster; five sons, Cecil Falkner Jr., of Birmingham, Larry Falkner of Alabaster, Tommy Falkner, stationed in Tampa, Florida with the U.S. Armed Forces; Jimmy and Ronnie Falkner of Columbiana; three brothers, Curt and Jay Falkner of Columbiana, Donald Falkner of Birmingham; and six sisters, Mrs. Della Tidmore, Mrs. Dessel White, Mrs. Fay Quick, of Columbiana, Mrs. Ethel Sewell, Mrs. Bessie Moore of Birmingham, and Mrs. Vernie Acker of Alabaster.

Interment in Summerhill Cemetery, Bolton Funeral Home, directing.

J. C. BAIRD

The Ebenezer Community was saddened by the sudden death of Mr. J. C. Baird, 72, of Route 1, Montevallo, Alabama, on Monday, November 1, 1965.

He was a devoted member of the Ebenezer Methodist Church and contributed liberally to its support, financially and in gift of time and talent as a member of the Official Board. For eighteen years he was prominent in business and religious life of Ebenezer Community.

Funeral services were held Wednesday, November 3, at Ebenezer Methodist Church, burial in Moores Cemetery. Rev. E. M. Williams and Rev. Hall officiating.

Survivors are the widow, Mrs. Lakey Baird; one daughter, Mrs. Virginia Barnette; one granddaughter, Mrs. Frankie Hearson, both of Mississippi; two great-grandchildren; five brothers, two sisters, a number of nieces and nephews and a host of friends.

Pallbearers were Jimmy Spain, Walter Davis, Jack Holcombe, Lawson Johnson, Sherwood Stamps, and Joe Arledge. Honorary pallbearers were members of the Adult Class and Young Adult Class. Bolton-Walton directing.

MRS. E. L. EDWARDS

Funeral services for Mrs. E. L. Edwards, 79, of Gadsden were held Saturday, Oct. 30th from the Sylavon Mission in Sylacauga at 2:00 o'clock. Interment in the Old Cemetery. Rev. Roy Akridge officiated. Mrs. Edwards passed away Oct. 27th after a long illness.

Survived by one daughter, Mrs. Grady Dykes of Calera; five sons, Bill Edwards, Talladega Springs, Albert Edwards, Leesburg, Fla., Mac Edwards, Sylacauga, Clarence Edwards, Duarte, Calif., Walter Edwards, Gadsden; 27 grandchildren; 24 great-grandchildren and five great-great-grandchildren; one brother, Berry Dees of Sylacauga; three sisters, Mrs. J. A. Storey, Talladega, Mrs. Abie Ray, Nashville, Tenn., Mrs. E. E. Talton, Miami, Fla. Grandsons were pallbearers.

GEORGE H. KENDRICK

Mr. George Harrison Kendrick, 76, of Montevallo, passed away Oct. 17th at Shelby Memorial Hospital. Funeral services were held Tuesday, Oct. 19th at 10 a.m. from the Montevallo Baptist Church. Interment in the Montevallo Cemetery. Rev. Richard Crowe and Rev. Paul Glover officiated.

Born in Columbana, Mr. Kendrick was a barber, having retired 11 years ago. A Veteran of World War I, he was a member of the American Legion.

Survived by his widow, Mrs. Emma H. Kendrick of Montevallo; three daughters, Mrs. Walter J. Gregg of Brierfield, Mrs. James H. Edwards of Mobile, and Mrs. J. W. Eddings of Montevallo; one step-daughter, Mrs. E. S. Stuart of West Blocton; six brothers, Harry and Cody Kendrick of Montevallo, Jess Kendrick of Wilton, Theodore and Eugene Kendrick of Birmingham, Vest Kendrick of Selma; one sister, Mrs. Dovie Harrison of Selma; six grandchildren and 15 great-grandchildren.

Active pallbearers were J. W. Eddings, James H. Edwards, Walter J. Gregg, George Edwards, Robert S. Gregg, James E. Eddings Jr. Honorary pallbearers were David T. Edwards and S. Stuart. Ridout's Valley Chapel, Homewood, in charge.

W. F. ATCHISON

Funeral rites were conducted Sunday afternoon at two o'clock for W. F. Atchison of Columbiana, the Rev. Raymond Scroggins, of Columbiana, and Dr. Richard Crow of Montevallo, officiating.

Mr. Atchison died Friday evening, November 5, following a lengthy illness. He was a native of Shelby County, and was widely and favorably known throughout the county. Mr. Atchison was a loyal and faithful member of the First Baptist Church in Columbiana and served for many years as a deacon. He was a member of the Masonic Lodge and the Masons served as Honorary Pall Bearers.

Active pall bearers included: Homer Joiner, Jess Johnson, Ross B. Mullins, Jimmy Davis, Bill Seale and Lewis Walker.

Surviving are his wife; six children, Miss Elizabeth Atchison of Columbiana; Mrs. Lafayette Walker of DeLand, Fla., Mrs. James Brooks of Washington, D.C., Mrs. David Clark of Montgomery; two sons, Harry Atchison and Franklin Atchison; three sisters, Mrs. W. W. Goolsby, Mrs. W. C. Evans, and Mrs. T. C. Rush, all of Columbiana; two brothers, N. T. Atchison of Columbiana, and John Atchison, of Birmingham and 11 grandchildren.

Interment in Columbiana Cemetery, Bolton Funeral Home directing.

An accident kills a farm resident every hour and machinery is involved in two out of five farm deaths.

Plant food costs per pound have fallen since 1950 while farm wages have risen 50 per cent and land costs have doubled.

As school children settle down to the three Rs again, parents and teachers are concerned about the "fourth R" — rheumatic fever. Children of school age are the special targets of this cruel disease, Alabama Heart Association points out, noting that peak incidence occurs during the school year.

AMPLE FOOD SUPPLIES DELIGHT TO SHOPPERS

Homemakers will find their next trip to the grocery store a delight when they stroll down the produce aisle and see the abundant supply of fresh fruits and vegetables.

This plentiful supply means good news to the homemaker — wider varieties and lower prices. For example, Alabama-grown sweet potatoes make an attractive buy—they are presently averaging about 12 cents a pound.

Consumer Education Specialist Dorothy Overbey says fruit counters are full of colorful apples. Some of the varieties seen this fall are Red Delicious, McIntosh, Golden Delicious, Jonathan and York.

Grapes, cranberries and coconuts are also available, adds Miss Overbey. And too, consumers will find a large number of vegetables on supply, ranging from cooking greens to eggplants.

Streptococal infections — such as "strep" sore throats and scarlet fever — can lead to rheumatic fever and rheumatic heart disease, cause of more longterm disabling illness in children than any other disease. Alabama Heart Association reports that more than 1,200,000 Americans over the age of 18 are estimated to have rheumatic heart disease, usually the results of a rheumatic fever attack in childhood.

NOTICE OF FORECLOSURE SALE

Default having been made in the payment of the indebtedness secured by that certain mortgage dated the 22nd day of April, 1960, executed by W. W. Lewis Enterprises, Inc., a corporation, to City Federal Savings & Loan Association, which said mortgage is recorded in the office of the Judge of Probate of Shelby County, Alabama, in Volume 265, Page 539, Record of Mortgages, and said mortgage now being in default and subject to foreclosure, the undersigned has elected to declare the entire indebtedness secured by said mortgage to be due and payable as provided by said mortgage, and notice is hereby given that pursuant to law and the power of sale contained in said mortgage, the undersigned will sell at public outcry to the highest bidder for cash, in front of the main entrance of the Shelby County Courthouse in Columbiana, Shelby County, Alabama, during the legal hours of sale of the 29th day of November, 1965, the following described real estate situated in Shelby County, Alabama, to-wit:

Tract of land in NW¼ of NW¼ of Section 27, Township 19, Range 1 East, described as: Begin at the Northeast corner of said forty and run South along east line of said forty acres 160 feet more or less to South RW line of Florida Short Route Highway; thence along same West 191 feet to point of beginning of lot herein described; thence continue West along said right of way line 50 feet to NE corner of Cobb lot; thence South along East line of Cobb lot 210 feet; thence East and parallel with RW line of Highway 50 feet; thence North and parallel with East line of Cobb lot 210 feet to point of beginning.

City Federal Savings & Loan Association,
Mortgagee

Lange, Simpson, Robinson & Somerville, Attorneys for Mortgagee

11/4,11,18/1965

The child with an "innocent" (functional) heart murmur needs no special care or restrictions, Alabama Heart Association explains. He will outgrow the murmur by adolescence.

Read The Ads

FARM LOANS

If you need money to pay your debts — buy more land — buy tractor, farm tools — Refrigerators — Stoves — To improve your buildings — to build poultry houses

SEE A. S. MIREE, MANAGER

FEDERAL LAND BANK ASSOCIATION

618 North, 22nd Street, Birmingham, Alabama OR
Wales W. Wallace Jr.'s Office, Columbiana, Alabama

Telephone Talk

By J. L. SWITZER
Your Telephone Manager

HAVE A QUESTION ABOUT TELEPHONE SERVICE? Just call our Business Office and ask for a service representative. She can make arrangements to relocate a telephone, get extra directory listings for your family, or get telephone service tailored to your particular needs. She is trained to answer your questions about telephone service, and it's her job to help you in every way she can.

* * *

IT'S 54 YEARS AGO THIS MONTH SINCE ALEXANDER GRAHAM BELL met in Boston, Massachusetts with the original 246 members of the Telephone Pioneers of America. The idea behind this group was certainly a popular one because today the organization boasts over 226,000 members! The group is made up of men and women with at least 21 years service in the telephone industry, and while they get a lot of fun and enjoyment out of their meetings, there's a very serious purpose behind them. This purpose is *service*. After working hours, the Pioneers make Braille books. Repair talking book machines for the blind. They run hobby classes. Make toys for children. Wherever there is a need for dedicated volunteer service, the Pioneers are ready. We salute the Telephone Pioneers of America for their unselfish service to communities across the country.

* * *

DID YOU KNOW THAT RIGHT IN OUR OWN BACKYARD there are beauty spots, and points of interest many people would have to travel a long way to find? Right here in Alabama there are waterfalls, caverns, fascinating rock formations, gardens, ante-bellum homes, and mountain lakes. To be more specific . . . look at this list of just a few of the things you can see in Alabama: Rock Bridge Canyon, Deer Forest near Muscle Shoals, Dismals Wonder Gardens, Ivy Green, the Indian Mounds at Florence, Wilson Dam, Forks of Cypress, Joe Wheeler State Park and Wheeler Dam, Bankhead National Forest, Hepsidam, Ave Maria Grotto, De Soto Falls, Guntersville Caverns, Little Mountain State Park, Guntersville Lake, Manitou Cave, Little River Canyon, Sequoyah Cave, Russell Cave National Monument . . . and, well, there's just not room to list them all! But, you get the idea. See beautiful Alabama, and invite your out-of-town friends to come, too. There are excellent accommodations throughout the Alabama Mountain Lakes region. If you'd like to have more information just write Alabama Mountain Lakes Association, P. O. Box 632, Decatur, Alabama.

ALABASTER LOAN

CAN BE A GREAT FRIEND —

When You Need Money For Auto Tags and Taxes

ALABAMA 58 - 100 19 Heart of Dixie 66

We Make Loans For Other Purposes Too.

ALABASTER LOAN & FINANCE CO., INC.

W. L. Swindall, Manager Phone 663-3158
Located in Old Bank Building — Alabaster, Alabama
(6 Doors North of Nash Rexall Drug Store)

The Pants Store

Leeds, Ala. — Across From The Post Office
Open Every Night Until 9 P.M.

Men's Dress Pants

2 Pairs For $9

Or $4.95 A Pair

A Grand Selection For Fall Wear! Many Fabrics in a wide assortment of patterns, colors and styles. • Plain or pleated fronts • Sizes 29 to 42 • Free Alterations

Men's Dress Pants

2 Pairs For $13

These pants are guaranteed for one full year's normal wear. They hold their shape, hold their sharp press through at least a year's normal wear.
• Sizes 29 to 42 • Plain or Pleated Fronts

Men's Sta-Smooth Pants

"Never Needs Ironing"

Slim Taper or Regular Ivy Cut $5.95 A Pair

Thanks to the KORATRON Process, these pants keep their Good Looks — Creases in — Wrinkle out — Washing after washing And Never Needs Ironing • Sizes 28 to 42

Fast Free Alterations

Sensational Buy !

Men's And Students

All Wool Suits

$29.95

Choose your winter suits from our eye-taking array of new arrivals! Here are the newest, smartest styles for the season in the most favored fabrics, textures, patterns and colors. Choice of Executive or Collegiate models.
• Sizes 34 to 46. • Longs • Regulars

Men's All Wool Sports Coats

$19.95

Quickest way to get the Best Picture of whats new for Fall is to stop in for a look at our wide selection — All wool and wool blends in many patterns and colors.
Sizes 34 to 54 • Longs • Regulars • Shorts

Men's All Weather Coats

"With Zip-Out Lining"

$15.95

Water-Repellent Coat with Heavy Weight Pile Lining that Easily zip in or out. Perfect for changeable Alabama weather • Sizes 24 to 46 • Longs • Regulars

Open Every Night Until 9 P. M.

Shelby County Reporter

Shelby County Democrat 1948 — Shelby County Times-Herald 1959

123rd Year, Number 3 | Columbiana, Alabama | Thursday, November 18, 1965 | Single Copy 10 Cents | Established in Talladega 1843

Pen Point Paragraphs

Mildred White Wallace

Thanksgiving 1965

How swiftly the years and the seasons pass! That may be the tritest of truisms, but it is one that frequently enters the minds of all of us. And, probably, it is felt with the greatest weight each fall and winter, as the holiday season approaches.

Now another Thanksgiving is almost here. This, with the 4th of July, is the most thoroughly American of all our holidays. It celebrates the very beginning of this nation. And, when properly observed, it honors the courage, skills and dedication of long-gone men and women who faced and conquered dangers and difficulties of an unbelievable scope.

This is a year of plenty. Most dinner tables will be piled high with the traditional Thanksgiving feast. There will be, inevitably, an emphasis on the material aspects of the day. Speakers will dwell on the abundance that is known so generally throughout the land.

But abundance is not enough. The strength of peoples and powers lies in the qualities possessed by those who celebrated the first Thanksgiving — independence, a profound sense of individual responsibility, a deep spiritual belief, and dedication to freedom for all.

This is what we should remember Thanksgiving day — and every other day of the year.

Thanksgiving Service

A Community Thanksgiving Service will be held in the Baptist Church in Columbiana next Wednesday evening beginning at seven o'clock. This service represents a united effort on the part of the Rev. Raymond Scroggins and the Rev. Earl Gordon, pastors of the Columbiana Baptist and Methodist churches, to bring the people together on this occasion.

The Rev. Earl Gordon will deliver the message and the Baptist Choir will render special music under the direction of John B. Bush.

The contributions of the evening will go into the Christmas Fund for "less fortunate ones" which project the two churches took over after the Goodfellows disbanded.

Courthouse Corridors Crowded

Last Monday morning — Nov. 15 — found the courthouse corridors crowded with lawyers, witnesses and last-minute-tag-buyers — This day marked the beginning of the last week of the Shelby County Circuit Court — and the last day for purchasing car tags without a penalty. Long lines were circled the entire length of the lobby — A 15 per cent penalty is now in force for the purchase of an auto tag.

Name Changes

Quite a few names — time-honored, some of them — have been changed during the past few weeks — For instance — Howard College will now be called "Samford University" — Circuit Solicitors may soon be known as "District Attorneys"; and formerly known "Alabama Probation and Parole Association", has been changed to "Alabama Council of Crime and Delinquency."

What difference these changes will make in the political line up and the religious activities remain to be seen.

Nov. 30 — Election Day

Alabama voters will face a long ballot Nov. 30 at which time they will approve or dis-approve 37 Amendments of the Constitution of Alabama. Only seven of the amendments are of general application. The other 30 are purely local.

Proposed Amendment No. 29 holds local interest as it reads as follows: "Legislature may fix and regulate costs and charges of courts and the compensation of all county officers. Must be approved by electors."

Officials Named For Nov. 30th Election

Beat -, Box 1-A
Managers, George Horn, Harold Harlin; Clerks, Mrs. G. C. Hardison, Miss Irene Bishop

Beat 1, Box 1-B
Managers, Homer Walton, Mrs. Dixie Shealey; Clerks, Mary W. Niven, A. A. Lauderdale

Beat 1, Box 2
Managers, Cecil Davis, Ed Benson; Clerks, Lilla Bristow, Robbie Lynn Etress

Beat 1, Box 3
Managers, B. W. Carter, Hilda Shaw; Clerks, Mrs. Dessel White, Edith White

Beat 2
Managers, Alex Etress, Mrs. Fay Etress; Clerks, F. M. Jordan, W. A. Henke

Beat 3, Box 1-A
Managers, E. B. Nickerson, J. R. Edwards; Clerks, Jake Johnson, George Glass, Jr.

Beat 3, Box 1-B
Managers, Frank Wells, Halsa Snowden; Clerks, Gertrude H. Tinsley, Virginia Gates

Beat 3, Box 2
Managers, N. K. Blankenship, J. P. Brewster; Clerks, Sara Comer, Dot Cobb

Beat 4, Box 1-A
Managers, Lee Barclay, Joe Clark; Clerks, Mrs. Carleen H. Guthrie, Mrs. Frances Givhan

Beat 4, Box 1-B
Managers, M. L. Orr, Sr., Lewis Lawley; Clerks, Helen Kirkland, Julia Rotenberry

Beat 4, Box 2
Managers, Hubert L. Lucas, Mrs. G. L. Cleveland; Clerks, Louise Reeder, Mrs. Nell Sanders Strother

Beat 4, Box 3
Managers, B. C. Carpender, Sallie Hooker; Clerks, Exer Fullman, Mrs. P. D. Pendleton

Beat 5
Managers, Margaret C. Martin, Florence Jenkins; Clerks, Margaret Peel, Lorene Woods

Beat 6
Managers, Marvin Lawley, J. A. Payne; Clerks, Mrs. Frances McClendon, Lavelle G. Stark

Beat 7, Box 1
Managers, J. O. Payne, Roberta Meadows; Clerks, Wilson Durden, Laura Mack Fulton

Beat 7, Box 2
Managers, Paul Posey, A. G. Guy; Clerks, Mrs. Douglas Kent, Mrs. Mary Holbrooks

Beat 7, Box 3
Managers, Curtis Payne, E. C. Wooten; Clerks, Mrs. Lester Williams, Mrs. Raymond Smith

Beat 8
Managers, W. D. Osborn, Lloyd Chesser, Clerks, Cecil Hodgens, Lilly Holcombe

Beat 9, Box 1
Managers, Neal Crumpton, Jessie W. Barnes; Clerks, Mrs. Nell Vansant, Doris H. Johnson

Beat 9, Box 2
Managers, Sam Farmer, Frank Wilder; Clerks, Frances Blalock, Mrs. J. E. Cain

Beat 10, Box 1
Managers, J. W. Donahoo, Renel Walton; Clerks, David R. Reynolds, Margaret Nummy

Beat 10, Box 2
Managers, C. E. Sumner, John Thompson, Jr.; Clerks, Knox Rayfield, John Hinds

Beat 11
Managers, Alfred F. Alverson, R. F. Allen; Clerks, Mrs. Nell Shelton, Mrs. Edna Archer

Beat 12
Managers, Dudley McGuire, Carl Street; Clerks, Clarence E. Bishop, Dorothy Mahan

Beat 13
Managers, Arthur C. Parker, Readus L. Key; Clerks, Virgia M. Sheets, Mary Frances Myers

Beat 14
Managers, Walter Watson, Roy Champion; Clerks, Alton Parker, Eugene McDonald

Beat 15
Managers, J. D. Anderson, Charlie E. White; Clerks, Ludell Gay, Millard H. McGuire

Beat 16
Managers, Albert L. Conwill, Charles P. Davis; Clerks, Mrs. B. C. Harris, Signa McGraw

Beat 17, Box 1
Managers, L. P. Wilson, John B. Blatzer; Clerks, Carrie Sue Hinds, A. M. Hinds

Beat 17, Box 2
Managers, C. E. Catter, Harry Jones; Clerks, Obera Busby, Harold A. Rubin

Beat 18
Managers, Earl Bowdoin, Charlton M. Folds; Clerks, Elvie Mae Minor, Claude Bryant

Beat 19
Managers, Fred McClendon, C. M. Lucas; Clerks, Frank Oglesby, Dorothy Sims

Beat 20
Managers, R. W. Lawley, Bruce Phillips; Clerks, Nannie Grace Hood, Margaret E. Terrell

Beat 21
Managers, D. Chester Atkinson, George W. Howell; Clerks, Mrs. J. C. Baird, Mrs. Lawson Johnson

Absentee
Managers, Mrs. Fay Quick, Sara Ozley; Clerks, Mary Suttle, L. C. Taylor

Scenic Attractions Draw Large Crowds

Alabama scenic attractions drew new attendance highs for October, averaging 35 per cent more visitors than the same period in 1964.

Ivy Green, Helen Keller's birthplace, and the Space Orientation Center registered the largest gains. Attendance at Tuscumbia's Ivy Green doubled last October's total. The space center in Huntsville reported more than 14,000 visitors; up 5,000 over 1964.

Governor George C. Wallace said most of the attraction managers attributed the increases to "the state publicity and advertising program of the Bureau of Publicity and Information." Several managers also gave credit to the "unusually good fall weather" for the large crowds.

Travel attractions showing a 30 per cent or better increase included: Wind Creek Park, Alexander City; Mound State Monument, Moundville; Ave Maria Grotto, Cullman; Pioneer House, Moulton; and Sturdivant Hall in Selma. More than 15,000 people visited this group of attractions.

Cathedral Caverns, a gigantic Alabama cave near Grant, and the State Capitol in Montgomery registered 22 per cent attendance gains. Hurricane Creek Park near Cullman showed a 10 per cent increase.

Russell Cave, a rich archaeological find near Bridgeport, showed a 3 per cent gain in attendance.

Only three Alabama attractions, all ante-bellum homes, reported decreases. Oakleigh Plantation (Mobile), Arlington Confederate Shrine (Birmingham), and Camden's White Columns suffered slight attendance losses from their October 1964 tallies.

More than 170,000 people have visited the Space Orientation Center since January 1, an increase of almost 40 per cent over 1964. The center, located in Redstone Arsenal, houses rocket, missile and other space science displays.

Ivy Green's features include the well where Helen Keller said "water," the first word she ever spoke. Since May 1, this shrine has averaged an 80 per cent visitor gain over the same period last year.

Columbiana Senior 4-H Club Meets

Columbiana Senior girl's 4-H Club had 100% participation in the Dairy Foods and Bread Program Tuesday.

The efficient officers of this club are: President, Claire Thornburg; Jennie Wallace, Vice-President; Janet Hall, Secretary-Treasurer; and Henrietta Oliver, Reporter.

The winners in the bread contest were: Laura Bathurst, First Place; Janet Hall, second; Henrietta Oliver, Third; Ginger Harden also participated. Dairy Foods Winners are: Claire Thornburg, First Place; Gay Nichols, Second; Jennie Wallace, Third. Other participants included: Deetsie Spires, Henrietta Oliver and Paula Strickland in the Blue Ribbon group. Ellen Jackson, Judy Blackerby and Kathy McCormick - Red Ribbon, and Susan Dean and Marilyn Tolleson white ribbon winners.

The Team Breads and Dairy Foods Cnotest will be held Tuesday, November 30th.

Talladega-Shelby Ferry Now Open

In this day and time of fast transit, when most ferries are being retired, Shelby and Talladega counties have opened a new route for motor vehicles involving the use of a ferry. Officials of both counties met on the ferry Wednesday morning, journeyed to the middle of the river, and a ribbon was cut to herald the opening of the short route to accomodate east-west traffic through Shelby and Talladega counties. An interesting story lies behind this event.

Officials began planning for the ferry during the administration of Governor Patterson when Sam Engelhardt was State Highway Director. Mr. Engelhardt agreed to sell the two counties a ferry being retired from the Tennessee River for $500.00. The ferry was only six years old and was capable of carrying six automobiles. The sales price was to be used to defray the cost of cutting the ferry in half for trucking to the Coosa, and for the cost of transportation. When assembled at the ferry site it was discovered that only a two car ferry, rusty and quite old, had been delivered. Mr. Engelhardt dispatched a crew of welders to Shelby County who worked for more than ten weeks rebuilding the barge to the agreed specifications. The Highway Director later stated to county officials that this would be the last time that he would ever sell a ferry; that if in the future he had one to dispose of it would be given away.

The ferry will be free to those who use it; it will operate 24 hours a day and seven days a week; will transport five automobiles at one time; and will cross the river in about five minutes. It is constructed of steel plates and has a non-skid floor of oak timbers. Solly Perkins, Jr. foreman, and a crew of four men will man the ferry, as employees of the two counties. All operational cost will be borne by the two counties.

The distance between Sylacauga and Columbiana via the ferry is 22 miles, a savings of about 13 miles. The entire route is paved. Seven miles is in Shelby County and it is fifteen miles through Talladega County to Sylacauga via Fayetteville.

County officials hope that the volume of traffic using the ferry will grow sufficiently within a few years to justify seeking the construction of a bridge at the ferry site. The present location at Perkin's Landing was selected because of the presence of factors suitable for a bridge site at this spot. Important in these considerations was the fact that this would be about the narrowest spot on the river after the lake is raised in 1968 as a result of the construction of the addition to Lay Dam by the Alabama Power Company.

AMONG THE SPEAKERS scheduled for the 28th Annual Meeting of the Alabama State Chamber of Commerce in Montgomery, Nov. 18, are, left to right: Joseph J. Eley, president of Public Affairs Counselors, New York, the Luncheon speaker; Eugene A. Keeney, of the U. S. Chamber; and Dr. Harry M. Philpott, president of Auburn University. Dr. Philpott and Keeney are scheduled for the Morning Session, along with State Chamber President Julian F. McGowin. Senator Everett M. Dirksen, the Minority Leader of the U. S. Senate from Illinois, will be the featured speaker at the Annual Dinner the night of Nov. 18 in Montgomery's Jefferson Davis Hotel. Luncheon and Annual Dinner reservations are made through the State Chamber in Montgomery.

SCHS Wildcats To Be Honored At Banquet

The Shelby County High School Wildcats, charges of Head Coach Don Bulger and Assistant Coach Lamar Cost, will be entertained at the annual Football Banquet on Friday night, November 19, at the high school in Columbiana. The Shelby County High School Athletic Club, J. T. Davis, President, is giving the banquet. Cliff Harper, Executive Director of the Alabama High School Athletic Association, has been invited to be the principal speaker. The banquet will be in the school lunch room but will be moved to the school auditorium following the meal, for the presentation of the program. The school band will began playing in the auditorium at 7:15. Friends of the football team are invited to be present in the auditorium at 7:15. Friends of the football team are invited to be present in the auditorium by 7:30.

In addition to the guest speaker, Coaches Bulger and Cost will speak covering events of the fourth consecutive football season at SCHS without a defeat. The selection of team captains will be announced, letters will be awarded, the Bob Bolton Shelby County Championship Trophy will be awarded; and the F. E. "Goose" Williams Sportsmanship Trophy will be awarded. This award is presented each year to the senior selected by all the members of the squad who has best exemplified qualities of good sportsmanship during the season. It is given in memory of Mr. Williams, who, during his lifetime, was an outstanding leader in high school athletics in Alabama.

Jim Davis, Athletic Club President, said, "All of us in the area served by the Shelby County High School are exceedingly proud of the fine group of boys who have represented our school on the football field this fall. We congratulate them upon their fourth undefeated season, The Athletic Club invites all supporters of the team to attend the program given to honor our boys in the school auditorium on Friday night."

ABC Board Profits At All-Time High

Profits from Alcoholic Beverage Control Board reached an all-time high for the third straight year, pouring additional millions of dollars into the state general fund and into funds for old age pensions, education and mental health Governor George C. Wallace announced today.

Total net revenue from profits and taxes reached $27 million on gross receipts of more than $67 million.

The Alcoholic Beverage Control Board, with 904 full-time employees, turned in 40.3 per cent net profit on total receipts.

Job Opportunities At Chelsea P. O.

The Board of U. S. Civil Service Examiners for the U. S. Post Office announces an open competitive examination for positions of substitute postal clerk and substitute city letter carrier for the Chelsea, Alabama Post Office.

Rate of pay for these positions is $2.12 per hour. In addition, postal employees receive vacation, sick leave, low cost life insurance, health benefits, maximum job security and good retirement benefits.

No formal education or special training is required and applicants who pass the civil service examination have their names placed on a register in the order of their scores for future consideration. All qualified applicants will receive consideration for employment without regard to race, creed, color, national origin or sex.

Contact your local postmaster for additional information. All interested applicants should file, without delay, with the POD Civil Service Establishment Board Main Post Office Building, Birmingham, Ala.

Bloodmobile At Columbiana

By Marian Cotney
County Chm. of Red Cross

The Red Cross Bloodmobile will make it's annual visit to Columbiana this Thursday, November 18 from 12:00 to 6:00 p.m. at the Recreation Building.

This is your chance to save a life and protect yourself and your family by giving a pint of blood. The Red Cross Blood Card you will receive Thursday is good immediately in any hospital where Red Cross Blood Credits are accepted. This card covers blood needs for you, your husband or wife, your children under 18 and your parents-in-law.

The Kiwanis Club and president, Alvin Stinson, are in charge of recruitment for the Blood Program. Bloodmobile workers include members of the four women's clubs - Home Demonstration, Culture, Novella, and Vignette.

If you are between 18 and 60 go by the Recreation Building Thursday between 12:00 N and 6:00 p.m. and offer your pint of blood. Your gift of blood is an investment and a protection.

Lions To Sell Light Bulbs For The Blind

The Vincent Lions Club will conduct an all-out drive from November 18th through November 30th, to sell electric light bulbs to residents of East Shelby, according to an announcement by Lion Club President George Melville. Every cent will go to help some blind or near blind person.

The light bulbs will be sold in handy 'Project-Paks', each containing 2 - 100 watt, 2 - 75 watt and 4 - 60 watt bulbs, at the regular price of $2.00. Every householder can use light bulbs, and this drive affords an opportunity to get a good supply, while helping a worthy cause.

The entire membership of the Lions Club has been organized to supply friends and neighbors with light bulbs delivered right to their door. Lions Clubs in other towns and cities have had good results with their light bulb sales, and President Melville has expressed his confidence in the anticipated success of this fund raising campaign by the Vincent Lions Club.

Dannelly Receives Journalism Award

Ed Dannelly

Alabama Baptists have honored Ed Dannelly, a Methodist lay leader and son of a Methodist minister this year at their state Convention meeting in Montgomery, by awarding him their annual Alabama Baptist Religious Journalism Award.

Dannelly, editor of the Andalusia Star-News, received the award at the Alabama Baptist State Convention meeting in Montgomery at the morning session Thursday, Nov. 11.

The award, presented by Convention president Dr. J. R. White, reads: "In recognition of his contribution to Christianity through religious journalism, his news writing ability, and his initiative in religious news gathering."

Dannelly is a native of Mobile, graduated from Eufaula High School, Birmingham-Southern College in Birmingham, and received the masters degree in journalism from Columbia University.

He has led the Andalusia paper to receive recognition from the Alabama Press Association in recent years for Best Editorial, Best Original Column, and Best Service to Education. In 1962, he received the Alabama Bankers Association's Public Service Award.

WOMANLESS WEDDING

The Camp Branch M.Y.F. is sponsoring a Womanless Wedding Saturday night, November 20th at 7:30 p.m. If you want an evening of good entertainment don't miss this Wdeding."

Camp Branch M.Y.F.
Jane Creamer, Pres.

Baptist Teacher Training Program

The second phase of the 1965 Teacher Training Institutes sponsored by Shelby Baptist Associational Sunday School will begin next Tuesday, November 23, 7:00 p.m. in the two centers, Vincent and Montevallo.

A two hour course will be taught for four weeks on Basic Christian beliefs. The class will meet in both centers each Tuesday concluding December 14. The course is a survey of Biblical material relating to the various beliefs held by Baptists.

Rev. Olen Nall, pastor of the First Baptist Church, Alabaster, will teach the course in Montevallo. Rev. Louis Johnson, pastor of the Wilsonville Baptist Church, will teach the course in Vincent.

Those enrolled in the first phase of the institutes which started September 28, and who are concluding courses presently being taught on November 16, may enroll for this course and are encouraged to do so. Fees and books are provided at a minimum cost.

The course will be excellent preparation for a unit to be taught in Baptist Sunday Schools beginning January, 1966.

LIBRARY CLOSED THANKSGIVING

The Shelby County Library Headquarters and Branch Libraries will be closed Thursday, November 25, in observance of Thanksgiving Day.

CALERA HAPPENINGS

668-2102 MRS. LEX OZLEY 668-2164

GARDEN CLUB MEETS

The Calera Garden Club held their 3rd meeting of the season Tuesday, Nov. 9th at the lovely home of Mrs. J. Frank Baker. Mrs. Curtis Lucas, co-hostess. After the serving of delicious refreshments, the meeting was called to order by Mrs. O. G. Eddings, club president.

An inspiring devotional was lead by Mrs. Z. S. Cowart Sr., being followed with a prayer by Mrs. Curtis Lucas.

The roll call was answered with a favorite bulb. Mrs. Charles Kunz made an interesting talk on "Let's Plant Bulbs."

The thought for the club day was, "I think I shall never see, anything as lovely as a tree."

During the club season each member is required to bring three flower arrangements to the meeting.

Beautiful fall arrangements were brought by Mrs. Curtis Lucas, Mrs. S. M. Mahan, Mrs. P. A. Garrett, Mrs. Guy A. Youngblood, and Mrs. J. Frank Baker.

There were sixteen members present, one new member, Mrs. K. D. Cooke, one visitor, Mrs. Ina Hill, guest for the week of Mrs. Charles Kunz. One of our projects for the year are beautiful cook books, being sold to the members, Mrs. Youngblood in charge.

Dec. 14th at 6:30 p.m. a covered dish dinner will be at the home of Mrs. Charles Kunz. Co-hostesses, Mrs. W. L. Lawler and Mrs. J. F. Killian. Our husbands will be our guest for the evening.

Mrs. Doyce Armstrong and Mark, of Columbiana, spent Sunday with her mother, Mrs. Bert Ingram.

Misses Katie Jo Crawford and Eva Brooks were Sunday guest of their parents, the Arthur Davis' and the Weaver Brooks'.

Mr. and Mrs. Henry G. Hilyer and Lisa of Russellville, were week end guest of their parents, Mr. and Mrs. W. W. Godfrey.

Mrs. D. J. Carden joined Mr. and Mrs. Tex Carden of Columbiana to attend the wedding of her grandson Davey Carden of Linden and Miss Gloria Smith of Demopolis, Friday night.

SHOWER FOR RECENT BRIDE

The home of Mrs. Steve Cowart was the scene of a lovely tea, given in honor of Mrs. Busby, nee Peggy Ingram on Saturday, November 13 from 3 to 5 p.m.

A beautiful floral piece adorned the lace covered table where the guest were served. The color scheme throughout the home was yellow and white. Assisting Mrs. Cowart in the receiving line were the honoree Mrs. J. Busby, Mrs. C. D. Cowart, Mrs. Wilburn Busby, mother of the groom and Mrs. Bert Ingram, mother of the bride.

The bride wore a sleeveless fitted shift dress with a white dress length lace coat. She wore a white and yellow corsage. The mothers also wore identical corsages. Hostesses included Mrs. W. W. Howell, Mrs. Mary Hadaway, Willie J. Akridge, Earl Ousley, Clyde Lawrence, W. W. Godfrey, Curtis Cofer, Curtis Lucas and Mrs. Jewel Cofer.

LCDR and Mrs. M. C. Drees of Jacksonville, Fla., were recent guest of the W. W. Godfreys.

Mr. Tom Cook of Mississippi State College was the week end guest of Miss Wanda Oswalt and the W. W. Godfreys.

It's a boy for Mr. and Mrs. Dalton Ellison (Patricia Shelton). Ricky Dalton was born Sunday, Nov. 14th at Shelby Memorial Hospital and weighed 8 lbs., 5 oz.

Mrs. T. S. Wallace of Helena spent Friday night with the John Gates family.

Sunday guest of Mrs. D. J. Carden and Mrs. Ida Anderson were Mr. and Mrs. Ray Bates and Judith, of Shelby and Mr. and Mrs. Frank Seibert of Bessemer.

Mr. and Mrs. F. W. Poole and Lucinda returned home Sunday after a weeks visit with me. My Sunday guest were Mr. and Mrs. Tom Minor and Toni, of Columbiana; Mrs. Luke Harris, Mrs. Katie Powell, Lucille and David and Lynn Williams of Sylacauga.

Glad to report Mr. Marble Martin improving at home from injuries suffered in a fall.

Mr. and Mrs. Howard Hughes, Brenda Hughes and Mrs. Larry Hughes spent Sunday at Ft. Benning, Ga., with Pvt. Larry Hughes.

Mrs. Bobby Godfrey and Mrs. Curtis Lucas attended a tea in Birmingham Sunday afternoon honoring Miss Edna Mae Sims, bride-elect of Joe Sizemore.

Mrs. Roberta Meadows of Saginaw was the dinner guest of Mrs. Curtis Lucas Wednesday.

Mrs. Jesse Hadaway and Mrs. R. L. Anthony and Stevie spent Sunday in Birmingham with Mr. and Mrs. Braxton Thomas.

Mr. and Mrs. Don Hatcher and Randy, of Birmingham, were Satuday guest of Mrs. W. H. Hatcher.

Kimberly Diann, is the name chosen by Mr. and Mrs. Don Partridge (Mary Nell Carden) for their new daughter born Friday Nov. 12th at South Highland Hospital. She weighed 8 lb., 2 oz.

OBITUARY
FRANK LEE LYONS

Frank Lee Lyons, 79, of Dade City, Fla., passed away Nov. 4th at his home on Lemack Road following a heart attack.

He was a native of Calera, born Nov. 6, 1885, and had lived in Dunedin and Lacooehee before moving to Dade City, two years ago. He was a member of the First Baptist Church of Locoochee, Fla.

Survivors are his wife, Mrs. F. L. Lyons, Dade City; one son, Frank R. Lyons, Jr. of Calif.; one sister, Miss Ruth Lyons, Calera; one brother, Charlie Lyons, of Calera; two step-sons, Leslie C. Hunter of Orlando, Fla. and Edgar Allen Hunter of Dunedin; 4 grandchildren.

Funeral services were held Tuesday at 2:30 p.m. in the First Baptist Church of Lachoochee, Rev. G. E. Tadlock officiating. Interment in the adjoining cemetery.

Pallbearers were Charlie Rivizza, James Burnsed, Leon Burnsed, J. A. Bauknight, I. D. Polk, and Otis Clark. Coleman - Ferguson Funeral Home in charge.

THANKSGIVING SERVICE AT BAPTIST CHURCH

Raymond Scroggins

The Columbiana Community Thanksgiving Service will be assembled this year in the sanctuary of the First Baptist Church on Wednesday, November 24, 7:15 p.m.

Mr. and Mrs. W. J. Muehlbauer and family of St. Louis, will spend the Thanksgiving Holidays with the Howard Hughes family

---

LEGAL NOTICE

Hooper & McDonald hereby give notice that they have completed the contract with Shelby County for the construction of project; SACP-4245-B & SCP-26 (A-F) and the county has set the date for final settlement as December 11, 1965. All claims should be filed in our office in Andalusia, Alabama before the date of final settlement.

Hooper & McDonald
11/18,25/65 12/2,9/1965

SHELBY COUNTY REPORTER

Printed and Puolished Weekly in Columbiana, Alabama

Subscription 1 Year In Shelby County $3.12; Outside County $3.64; Out of State $4.16—Prices Include 4% State Sales Tax.

O. G. DEXTER, Editor
MILDRED WHITE WALLACE
Associate Editor

Entered at the Columbiana Alabama Post Office as second class mail under Act of Congress of March 8, 1879.

The Rev. Earl Gordon, Minister of the Columbiana Methodist Church, wil deliver the Thanksgiving Sermon. Congregational and Choral music will be directed by John Bush, Minister of Music, First Baptist Church, accompanied by Mildred White Wallace, Organist, and Miss Lee Ann Rush, Pianist. The Baptist Church Choir will lead in congregational singing and render special music.

It is the adopted plan of both churches that the offering received will go into the Community Christmas Fund for the help of local children. Our people are encouraged to prepare to make a worthy offering for the Cause. The need heretofore has approximated $750. Mr. Oliver Head and Mr. Barney Isbell are Co-Chairmen of the Community Christmas Program.

A cordial invitation is extended to thankful people in Columbiana to come for worship.

To give the leaves of house plants a healthy luster, wipe them with a tuft of cotton dampened with a drop of mineral oil and a little water.

"Our earth is degenerated in these latter days. There are signs that the world is speedily coming to an end, and corruption and bribery are common. Children no longer obey their parents. Every man wants to write a book, and the end of the world is rapidly approaching."

Before you jump on the bandwagon to endorse this rather dim view of things, consider when it was written. The time was about 2800 B.C.

There is reverse encouragement in the fact that people in those ancient days also thought the end of worlds was near . . . by comparison we have a few certain years yet to go. But, with imminent conditions, there is all the more reason to enjoy everything you really like, like shopping at FALCON BOOK STORE . . . 340 Main St. . . . Montevallo . . . for your books or magazine needs. Call 665-2311

SALE

Banana Splits Reg. 45c - 29c
Parfays Reg. 45c - 29c
King Size Sundaes Reg. 45c - 29c

GOOD
From 19th - 25th Nov.
Calera Dairy Queen
Calera, Ala.

LICKETY SPLIT

Your Plymouth Dealer is off to another hot sales year... and his deals are as popular as the quick new '66 Fury

'66 Plymouth Fury. A great big beauty in a great big hurry. When you see it at your Plymouth Dealer's, you'll want one as fast as lickety split!

Let yourself go...to Plymouthland

VIP/FURY/BELVEDERE/VALIANT/BARRACUDA

AUTHORIZED PLYMOUTH DEALERS CHRYSLER MOTORS CORPORATION

Shelby County Chrysler-Plymouth
Main Street Calera, Ala.

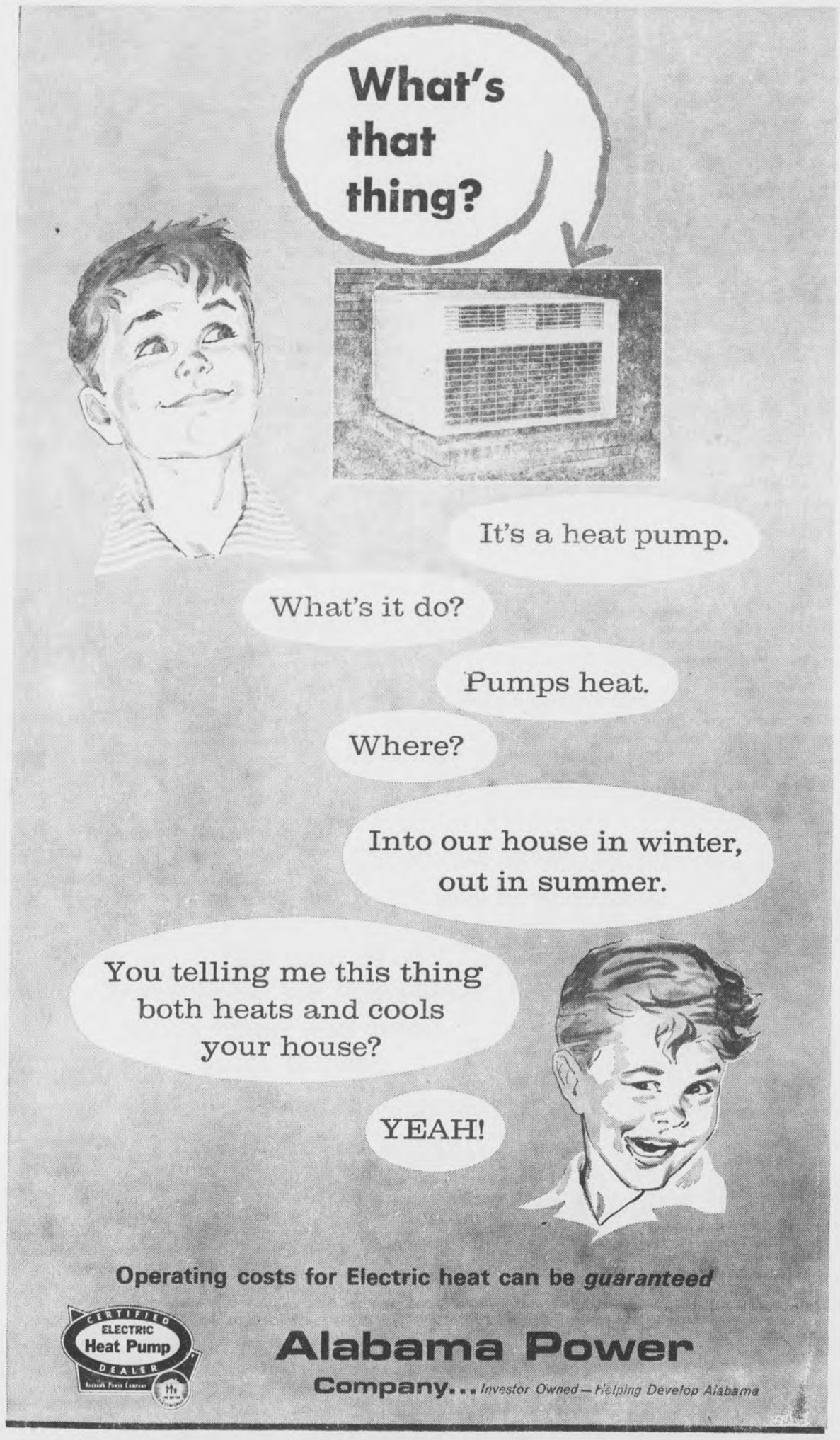

JOHN DEERE DAY

Tues. Nov 23rd

See The Power Train for '66 From John Deere

New - Tractors

New - Equipment

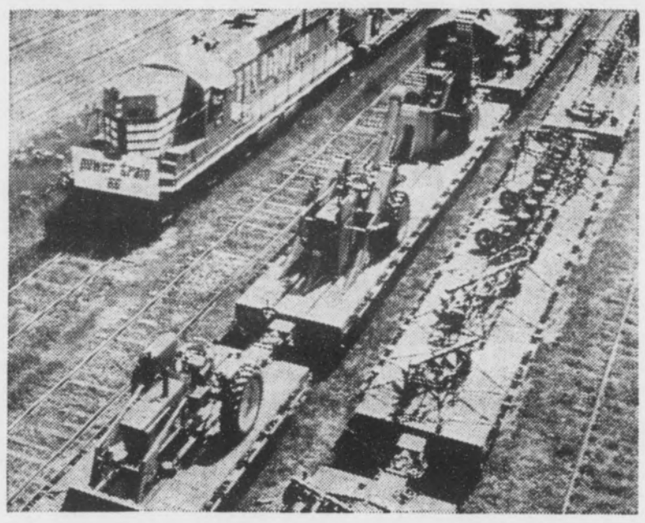

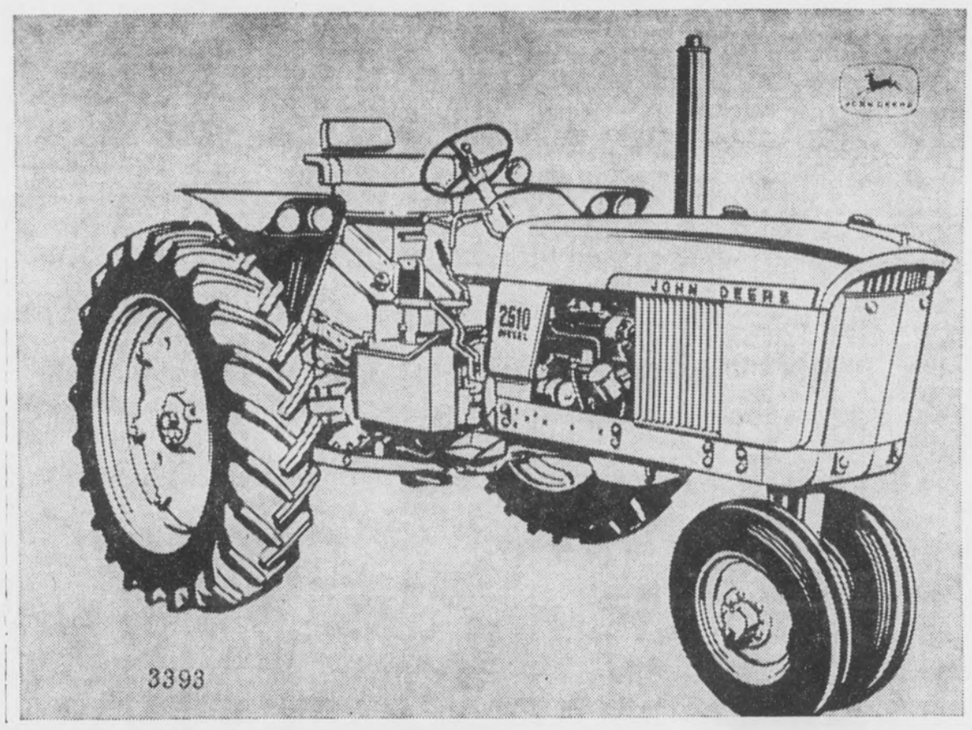

Free

Door Prizes
Cokes
Displays
Supper

Time: Open House All Afternoon

Bar - B - Que Supper

from 4:00 P.M. To 6:30.

Films Featuring The

Power Train For 66.

6:30 - 8:30

We Invite Every Farmer
To Come & Bring The Family.
Look - Eat - Talk.

Mooney Tractor Co.

Wilsonville, Ala.

Nov. 23, 1965

Don't Forget

Social and Personal Mention

MILDRED WHITE WALLACE, Society Editor

THOUGHT FOR THE DAY

LIFE

Life is like a journey,
taken on a train,
With a pair of travelers,
at each window pane.
I may sit beside you
all the journey through;
Or I may sit elsewhere,
never knowing you.
But if fate should mark me
to sit by your side,
Let's be pleasant travelers
It's so short a ride!

(Author Unknown)

NOV. ANNIVERSARIES

Nov. 18, marks a birthday for A. R. Murphy. Nov. 19—a birthday for Ann Ingram Armstrong. Nov. 20 birthday greetings for Cora Roper and Billy Holliman. Nov. 21 "Many Happy Returns of the Day" will be in order for Conrad M. Fowler Jr., Jamie Davenport, John Terry King and Ann Ray. Nov. 22 will find Mr. and Mrs. John Brister and Mr. and Mrs. R. G. Weaver thinking of "wedding anniversaries"; and Randy Blackerby, Lillian Dennis, G. C. Moore Jr., and Elvin Hill celebrating their birthdays. Nov. 23 marks a wedding anniversary for Mr. and Mrs. John Boaz and Mr. and Mrs. Homer J. Walton; also birthday observances for: Larry Brasher, J. Frank Head, Lapsley Holcombe, Gene Leonard and Mary Tom Milstead. Nov. 24 Mr. and Mrs. Frances Leonard will observe the passing of a wedding anniversary; and Mrs. J. L. Elliott, Karen Brasher and Carolyn Hall will have birthday cakes with the proper number of candles atop.

THANKSGIVING SERVICE

The Methodist and Baptist Churches in Columbiana are planning a union service for Wednesday evening, preceding Thanksgiving Day (Nov. 25) which will be held in the Baptist Church. The Rev. Earl Gordon will be the guest speaker and the Baptist Church Choir will sing under the direction of John B. Bush. The entire community is urged to share this service which will begin promptly at seven o'clock p.m. Wednesday evening Nov. 24.

Joe W. Springer of Calera, a student at Auburn University, has been pledged to Sigma Pi fraternity.

MEMORIAL SERVICE

A brief but impressive Memorial Service was conducted November 11 on the courthouse grounds around the Soldiers Monument, sponsored by the American Legion, Solly Perkins, Post Commander, in charge of the ceremonies.

The Rev. Earl Gordon opened the program with a devotional and martial Band Music was furnished by Bill Parrish and his Shelby County High School Band.

Mrs. Pinkie Morris of Shelby, a Gold Star Mother, placed a Memorial Wreath at the base of the monument, after which a 21 gun salute was sounded and Taps was played.

Judge Conrad Fowler closed the program with a short talk expressing the hope that the "present dream of a lasting Peace would soon become a reality."

Again let us remind you that Tuesday noon of each week is the deadline for news items and advertisements for the current issue of the Reporter.

FOOTBALL BOYS HONOREES

The Football Boys of Shelby County High School were guests of honor in the Columbiana Methodist Church Sunday evening at the seven o'clock worship hour and were specially recognized by the Rev. Earl Gordon, pastor.

Following the message of the evening a social hour was held in the Fellowship Hall in honor of the "Wildcats" and delectable refreshments served.

John Arnold Blanton III

Friends in Columbiana of Mr. and Mrs. John Arnold Blanton Jr., (Linda Ellis) of Macon, Georgia, join the writer this week in extending congratulations as they learn of the arrival of a son born November 10, whom they have named John Arnold Blanton III. Grandparents of the new arrival include Mr. and Mrs. Frank Ellis, and great-grandparents are: Judge and Mrs. L. H. Ellis of Columbiana.

DAY OF PRAYER NOV. 28

President Johnson has formally proclaimed Nov. 28 "as a day of dedication and prayer, honoring the men and women of South Viet Nam, of the United States, and of all other countries, who are asking their lives to bring about a just peace in South Viet Nam."

CHRISTMAS GREETINGS

Our selection of Christmas Greetings to "friends and patrons" as an expression of "good cheer" from merchants to their customers, have arrived and if you want to reserve yours—now is the time while our stock is complete. These messengers of good will each year sell fast and many merchants were left out last year who "too late" ordered space reserved. Let us hear from you now!

PROVORSE-JONES TO WED NOV. 19

Mrs. Polly Pitts announces the engagement of her grand-daughter, Janet Provorse, to Jimmy Jones of Shelby, Alabama.

Both are graduates of S.C.H.S.

Mr. Jones, son of Thersea Jones of Jacksonville, Fla., is employed with a construction company in Gainsville, Georgia.

The wedding will take place at 7:30 p.m. Friday, November 19, at the First Baptist Church of Columbiana with the Rev. Raymond Scroggins officiating.

No invitations are being sent but all friends of the couple and family are invited to attend.

BLOOD-MOBILE

The Blood-Mobile will be in Columbiana at the Rec Building November 18 — for the purpose of procuring 100 pints of blood. The need is great — especially for those now serving in Viet Nam. Shelby County is behind on its quota. Let's go "over the top" on this occasion.

DISTRICT WMU MEETING

Members of the Alabama Baptist Woman's Missionary Union, District Eleven, gathered in the First Baptist Church in Columbiana, Monday Nov. 15 for a full day's program.

Mrs. H. D. Olive, a returned Missionary was a guest speaker. Luncheon was served at the noon hour to 405 registered guest.

The next District Meeting for 1967 will be held in Pell City.

Chicago Bound

NAME ALABAMA DELEGATES TO NATIONAL 4-H CONGRESS

An accomplished seamstress at 15, a girl who has raised over 200,000 chickens, a boy who has eliminated 400 safety hazards, and a wildlife conservation expert have been named by the Cooperative Extension Service to Cotton State 4-H honors and a trip to Chicago.

The long-dreamed-of trip to the National 4-H Club Congress following Thanksgiving is now a reality for Diane Horne, Louisville; Jean Cates, Greenville; Kenny Krob, Silverhill, and Robert Williams, Evergreen.

Miss Horne, modeling a self-made knit orlon suit, won in the dress revue competition. Simplicity Pattern Co. Inc. will be her congress host.

Miss Horne

Williams

During her five years in 4-H, Miss Horne has sewn 69 garments, plus scores of other things. She is president of the Barbour County 4-H Council. Although her local community does not have a club for girls her age, she serves as a junior leader for the younger girls.

Miss Horne is the daughter of Mr. and Mrs. Ralph Horne.

Miss Cates, 16, daughter of Mr. and Mrs. Eric O. Cates Jr., won in the poultry program sponsored by Heisdorf & Nelson Farms, Inc.

When she was 11, her father built a broiler house for 10,000 chickens. In order to teach his children business sense, he organized the family into a corporation, with the children doing the work. His daughter served as secretary and was allotted 20 per cent of the profits. Since then she has raised 209,000 birds.

Miss Cates

Krob

Miss Cates is president of 4-H in Butler County.

Krob, 17, winner of the safety award, receives his trip from General Motors. His safety activities have ranged from picking up broken glass to giving a television demonstration on mouth-to-mouth resuscitation.

He has given scores of safety demonstrations to both 4-H and community groups. For three years he has been a junior leader. He is the son of Mr. and Mrs. Joseph Krob.

Williams, conservation of natural resources enthusiast, will be a guest of John Deere at the congress.

Specializing in wildlife conservation, he has had projects in fishpond management, hunting, trapping, and building wildlife tree dens. He has attended Conecuh County Fish and Wildlife Camp several years and was delegate to the state camp.

Williams now serves as junior leader, counselor, and instructor at the county camp. His parents are Mr. and Mrs. A. K. Williams.

These young people are among thousands of every state who compete annually for awards. They will join some 1,500 other delegates at the 44th National 4-H Club Congress.

AFWC CULTURE CLUB HEARS BOOK REVIEW

Thursday afternoon, November 11th, the Columbiana Culture Club enjoyed a delightful review of Taylor Caldwell's novel, "A Pillar of Iron." Miss Caldwell's novel, a highly rated and timely novel just off the press this past April, tells the intimate story of the sharp tongued lawyer, Marcus Cicero, who fought to save Rome's democracy. Cicero, who has been called the first American, was a man who valued the virtues of patriotism, reverence of God, and respect for the law — at a time when virtues were under fire from left and right. His Rome had an amazing parallel with our America today in life, war and politics. The theme of Miss Caldwell's novel is a modern one — the idealist in conflict with a society based on expediency.

The review was presented in conversational style in a fascinating manner by Mrs. Karl C. Harrison, Mrs. Harry L. Phillips and Mrs. Donald Bulger.

Mrs. Dan M. Cosby was hostess to the club in her lovely home. Colorful autumn chrysanthemum arrangements were used throughout the reception rooms. An artistic seasonal harvest table arrangement centered the dining table. A delectable dessert course was served club members and guests. Guests of the club included Mrs. Jim Kimbrough of Harpersville; Mrs. Ralph Hunt, Mrs. Gerald Fulton and Mrs. Donald Bulger of Columbiana.

An adapted version of the Twenty Third Psalm was the inspirational Meditation for the Day brought by Mrs. J. Purser Miles.

Among club projects for the year in interest of education for the young, announcement was made that a library table is being purchased by the club for presentation to the elementary school library. For further advancement of our education program, the club unanimously voted to transfer $100 from the regular club account to the Educational Scholarship Fund Savings Account.

Mr. and Mrs. Melvin Yates of Sylacauga were week end guest of Mrs. W. W. Wallace.

Sue Turner, daughter of Mr. and Mrs. J. B. Turner Jr., was numbered among the semi-finalist in the Beauty Contest at Alabama College last Saturday night.

BRIDAL TEA

A Bridal Tea honoring Miss Peggy Smith, bride-elect of William Thomas Sloan was held at the home of Mrs. W. E. Stinson in Alabaster, Sunday afternoon.

The table was beautifully decorated with yellow roses, a scalloped linen cloth, sterling punch bowl and candelabra. Mrs. Dal McNally and Mrs. Mike Smith served. Receiving were Mrs. Joan Stinson, Miss Peggy Smith (honoree), Mrs. F. E. Smith (mother of bride), Mrs. M. K. Ellis and Mrs. Russell Reove.

Miss Lucy Moore kept the book. 30 guest registered.

On Saturday, November 13 Miss Lucy Moore of Birminghan was hostess at bridesmaids luncheon at The Club honoring Miss Peggy Smith and her maids and mothers of the bride and groom.

A Lingerie Shower and Luncheon honoring Miss Peggy Smith was given at the "Town House" Wednesday, Nov. 3 (Pensacola Fla.), where she was a former resident. About 15 attended. Serving as hostesses were room-mates of Miss Smith.

MONTEVALLO GARDEN CLUB

The Montevallo Garden Club held its November meeting, the seventeenth at the home of Mrs. Albert Scott. The program chairman, Mrs. Victor Scott, presented Mrs. Don Lovelady, who spoke on "gardening in November." This is the time to enumerate mistakes of last year and plan to correct them. It is also a good time to repair and store gardening equipment. In November, continue the planting of all spring flowering bulbs and start planting such annuals as sweet peas and sweet williams.

Our feathered friends were given attention by two committee chairmen. Mrs. M. S. McGehee of Ways and Means took orders for bird houses and bird feeders. Mrs D. P. Culp of the Conservation Committee told of the different kinds of bird food available in the local market. A pleasant social hour followed the program.

Mr. and Mrs. Harry Atchison and their son from Birmingham were week end guest of his mother, Mrs. Will Atchison.

The Rev. A. W. Benefield of Chelsea is a patient in Shelby Memorial Hospital following a recent heart attack.

Good Morning

By Milton Bird

On a hill outside of town, under a little pine that would grow into a big tree later on, we laid Will Atchison to rest. A good man, who loved with all his heart and gave with all his heart, until, giving and loving still, he fell asleep, not to wake up.

A few weeks ago, with death just outside his window, he had said, when I asked him if he watched television: "No, I don't. I'm saving what strength I have left for my friends."

I hadn't answered. I guess there was nothing I could answer this man who, in the weeks to come, would, in his smiling, happy manner, teach a town how to die. A man who would walk with death and lie with death, as if death were a fleeting thing that would pass after a little, leaving him untouched by its sting.

And today, looking back, I remember the days we knew, and the love we shared, golden hours filled with joy and laughter. And I thank God that, more than the hours of joy and laughter, he taught me, in the end, that death is a fleeting thing that'll pass after a little, leaving me untouched by its sting.

We got to be friends, Mrs. Elvis Nolen and I, during her stays in the hospital. I would go by to see her and we would talk, about what a lady should and shouldn't do, with a heart that didn't want to behave.

"You'll have to take it easy," I said one day.

She let go a little sigh and pulled at the sheet. Maybe she was thinking back, to the life of being a wife and mother on a little farm up Fourmile way, and the thousand and one things that occupied her day.

"But I haven't done a thing," she fretted. "Not a thing."

And then, one day, when I went by she was asleep. I put my name on a card on the door so she would know I had come by, and that I was thinking about her. Before I got back again, they had carried her home, to take it easy some more, with a heart that didn't want to behave.

But death was closer than we knew, and one day last week I went to see her again, at the Funeral Home on the south end of Main. Looking at her, so lovely and so still, I thought maybe she was asleep again. And on my way out, at a little table near the door, I put my name in the book—so she would know I had come by, and that I was thinking about her.

PROGRESSIVE SUPPER PARTY ENJOYED BY MYF

A progressive Supper Party was enjoyed Saturday night by members of the MYF of the Columbiana Methodist Church, and the following homes were opened for the occasion.

The "appetizer" was served by the Rev. and Mrs. Earl Gordon in the pastorium—From this location the group, consisting of 15 young people, accompanied by their leaders — Mike and Peg Nivens and the Rev. and Mrs. Earl Gordon, walked to the home of Mrs. P. O. Luck where the salad course was served. The vegetable plate was served at the home of Mr. and Mrs. L. G. Fulton, the meat course was enjoyed at the home of Mrs. Bill Nolen with Mrs. Sam Pierce as co-hostess: and the dessert and social activities were concluded at the home of Mr. and Mrs. H. M. Gordon.

ALL CHURCH SUPPER BAPTIST CHURCH

An "All-Church Fellowship" Supper is on the calendar of delightful events scheduled for Wednesday evening at seven o'clock at the First Baptist Church. Following the supper hour, an appropriate musical program, will be given, under the direction of John B. Bush, after which the Rev. E. C. Glenn of Harpersville, will deliver the evening message.

A large crowd is expected to share this evening's program.

THANKSGIVING DAY DINNER AVAILABLE IN COLUMBIANA

Manager Ogburn, of the Dairy Bar Drive-In, states that this popular dining place will be open Thanksgiving Day and will serve the traditional Thanksgiving Day menu — which means — Turkey and all accessories. So—if you do not care to devote your time and attention on this "day of days" to the home culinary department —just visit the Dairy Bar Drive-In — Mr. Ogburn appreciates your patronage. Carry-out meals are also available.

Miss Glenda Davis of Oak Ridge, Tenn., spent the week end in Columbiana as the guest of her parents, Mr. and Mrs. Alton Davis.

The Rev. and Mrs. Wilbur Hatch of Tampa, Fla., were recent guest of the Rev. and Mrs. A. W. Benefield in Chelsea, being called here due to the illness of her father.

Glad to report to friends of Mrs. Edith Riley that she is convalescing satisfactorily at her home in Columbiana following several weeks spent in a hospital in Birmingham.

Regret to report that Mrs. Vonzelle Moon is a patient in Shelby Memorial.

CHOIR ELECTS OFFICERS

The Baptist Church Choir members held a brief business meeting Tuesday evening, preceding rehearsal hour, at which time the following officers were elected to serve during the coming year: Ray Argo, president; Katherine Davis, vice-president; Sara Vick, secretary-treasurer; Myra Gunter, Librarian; Mrs. G. C. Moore, Chairman of Social Committee and Mrs. Jerry Bentley, co-chairman.

Music In Your Life

by Mildred Alexander

Teaching Consultant Hammond Organ Company

Music Is For The Non-Musician

Music is becoming important to more people than ever before and what an encouraging thought that is. I was never so amazed as at the National Music Merchants' Trade Show this year, where there were hundreds and hundreds of musical instruments of all types, all shapes, all sizes, all prices. Could there possibly be this many musicians? Then who would play all those instruments? I'll tell you who — children, teen-agers, grown-ups, parents, grand-parents, and even great-great grandparents. People will play them, not just "musicians."

Playing a musical instrument is the second most popular leisure time activity in the U. S. — second only to reading!

According to the American Music Conference, 37 million people in this country are playing musical instruments of some kind. 25 million adults are studying, and 12 million young people. Just in the keyboard instrument field alone, more than 3½ million are playing the electric organ. The reason is that the Hammond Organ is easy enough for people to play.

This innate desire to express one's self in music, and share the many moods of music is not new. Haven't you seen people who thought their talents not worthy of real playing, yet who wanted to participate so badly they improvised their own instruments — a wash tub string bass, a musical saw, a tissue-papered comb, a stringed cigar box, or washboard brush drums. Yes, the desire to create music has always been with us, and always will be. Isn't it a wonderful thing that modern electric organs make it possible for people to enjoy music without laborious studies of theory and scales? Isn't it wonderful to see music being loved, created, and enjoyed by people not just by professional musicians?

Major losses during the first two weeks of young pigs' lives are due to disease, pigs being killed by sows, starvation and stillbirth.

The unemployment rate in Alabama is one of the lowest in the South and far below the national average, according to Governor George C. Wallace.

The cost of keeping a beef cow for a year amounts to about $75.

Like livestock, row crops, vegetables and other farm commodities, recreation today is a salable farm product.

Clearing Freedom's Trail

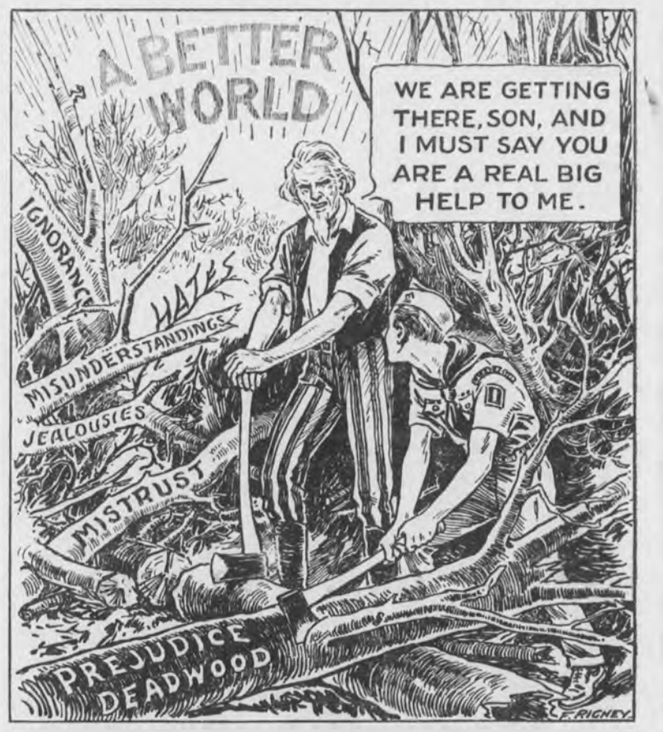

EVA JUNE

This young man no doubt appreciates the finer things and that could mean baby supplies, good candies, vitamins, and best of all we can compound his doctor's prescriptions promptly and efficiently.

Columbiana Drug Co.
Phone 694-2811

BUYS LIKE THESE ARE MAKING
BOWDON MOTORS
SHELBY COUNTYS LEADING DEALER

Rambler American 440 2-Door Sedan

You Can Buy A Rambler As Low As $53.93 AFTER NORMAL DOWN PAYMENT.
WITH FACTORY STANDARD EQUIPMENT

BETTER BUYS at BOWDON MOTORS
CALERA, ALA. 668-7021

ASCS NEWS

ASC COUNTY COMMITTEE ELECTION CONVENTION SET

The Shelby County Agricultural Stabilization and Conservation (ASC) Committee for next year will be elected by farmer-chosen delegates to a county convention to be held in the auditorium of the County Office Building, Columbiana, Ala., on Friday, November 19, 1965 at 1:30 p.m., according to H. C. McDanal, Chairman, ASC County Committee. The convention will be open to the public, and any person interested in observing the voting procedure may attend. However, only farmer-delegates to the convention may participate in the election process. Election is by secret balot and plurality vote.

ASC county and community committeemen are in charge of the local administration of such farm-action programs as the Agricultural Conservation program, the feed grain program, the voluntary wheat program, acreage allotments and marketing quotas, the National Wool program, commodity price-support loans, and storage facility loans.

OBITUARY

MRS. CYNTHIA KNIGHT

Funeral services were conducted from Bolton Funeral Home, Monday afternoon, at two o'clock on November 15, 1965, for Mrs. Cynthia Knight, age 80, who died November 14 in Russell Hospital, Alexander City, Alabama. The Rev. Raymond Scroggins, pastor of the First Baptist Church, officiated.

Mrs. Knight was a resident of Mountain View Apartments and a member of the Baptist Church in Columbiana.

Survivors include neices and nephews. Interment in Williams Cemetery.

A black lastic material may be used as mulch to protect the root system of fruit trees during winter months.

Fall is the best time to apply lime to soils for crops planted in spring.

"John Deere Day" At Wilsonville

All aboard for John Deere Day, 3:00 P.M. November 23, 1965 at Wilsonville. "'Power Train '66 — What's New in The Long Green Line' is the John Deere theme," says Mooney Tractor, "and on John Deere Day you'll see a fast moving film highlighting new equipment. The 1966 additions to The Long Green Line were dramatically filmed aboard a 3/4-mile, 48-car train and at work in the field. It's an entertaining and informative way to introduce you to four new tractor models, new tillage equipment, new planters, new cultivators, new forage tools, new harvesting equipment, and other modern, new tools."

Mooney Tractor will also hold an open house to display many of the latest model John Deere tractors and matched equipment. Visitors are invited to inspect the machinery and farmers can make arrangements for free demonstrations on their own farms.

"All farmers, their families, and other people in this area are welcome," says Mooney Tractor. "Lunch and refreshments are free. We believe you'll enjoy the exciting program. There's something of interest for each and every farmer in The Long Green Line from John Deere for 1966."

CARD OF THANKS

Words cannot express our heartfelt gratitude for the many acts of kindness shown us during the recent illness and death of our beloved husband and father, Cecil Falkner. A special thanks to the most wonderful neighbors in the world who were faithful to the end with their tireless efforts, and for all the words of sympathy and beautiful floral offerings, we thank all of you from the bottom of our hearts. May God bless all of you.

Pearl Falkner and children

CARD OF THANKS

My stay at Highland Baptist Hospital was made much shorter by the beautiful flowers, cards, the visits, gifts, prayers, and phone calls from my many friends and relatives. Thank you so very much.

Mrs. Lex Ozley

FORECLOSURE NOTICE

State of Alabama, Shelby County

Default having been made in payment of the indebtedness secured by that certain mortgage executed by Helen Mae Eddings and husband, William Eddings, to Grace Kendrick or Robert Kendrick, dated January 14, 1960, and recorded in the Probate Office of Shelby County, Alabama in Mortgage Book 264, page 293, and such default continuing, the undersigned will sell for cash at public outcry, between the legal hours of sale, at the Shelby County Court House door in the City of Columbiana, Alabama, on the 18th day of December, 1965, the interest of said mortgagors in and to the following described property situated in the County of Shelby, State of Alabama, to-wit:

Commencing at the NW corner of the NE¼ of NW¼ of Sec. 23, Township 19, Range 2 West; run thence North 89 deg. 20' East a distance of 67.5 feet to an iron stob; the point of beginning of the tract herein described; run thence North 89 deg. 20' East a distance of 454.7 feet to an iron stob; run thence South 38 deg. 20' West 782.5 feet to an iron stob; thence South 51 deg. 40' East 1290.4 feet to an iron stob; thence South 10 deg. 10' East a distance of 134.5 feet to an iron stob; run thence South 89 deg. 20' West 808.7 feet to an iron stob; run thence North 25' West along the center of a 30 foot roadway a distance of 234.6 feet to an iron stob; run thence South 89 deg. 20' West along the center line of a 30 foot roadway a distance of 210 feet to an iron stob; thence North 2 deg. 30' West along the center line of a 30 foot roadway a distnace of 1233.2 feet to an iron stob; run thence North 36 deg. East along the center line of a 30 foot roadway a distance of 108 feet to the point of beginning, containing 14.6 acres, and being a part of the E½ of NW¼ of Section 23, Township 19, Range 2 West.

Also the following tract, to-wit: Beginning at the SE corner of the NE¼ of NW¼ of SW¼ of Sec. 14, Township 19, Range 2 West; run thence North 2 deg. 30' West a distance of 1321 feet to an iron stob; run thence South 89 deg. 30' West a distance of 662 feet to an iron stob; run thence South 2 deg. 30' East a distance of 1321 feet to an iron stob; run thence North 89 deg. 30' West 662 feet to the point of beginning, containing 20 acres, more or less, and being in the SE¼ of SW¼ of the NW¼ and the NE¼ of the NW¼ of the SW¼ of Section 14, Township 19, Range 2 West.

Being the same property conveyed G. W. Cross by deed recorded in the Probate Office of Shelby County, Alabama in Deed Record 105, page 338.

Said sale will be made for the purpose of paying the indebtedness secured by said mortgage, together with interest thereon, and a reasonable attorney's fee.

Robert Kendrick
Grace Kendrick
Holder of Mortgage
Wales W. Wallace, Jr. Attorney
For Holder of Mortgage
11/18,25/65 12/2/1965

Many fruit and vegetable crops including apples, cherries, pears, cucumbers, squash and melons, require insect pollination.

Early and frequent harvest of nuts is the best way to minimize damage to pecans by squirrels and birds.

SUNDAY DINNER

November 21, 1965

All Entrees include: One Meat, Two Vegetables, Garden Salad (Choice of Dressing), Rolls or Cornbread, Tea or Coffee — Dessert, Apple Cobbler

ENTREES

TURKEY AND DRESSING
COUNTRY FRIED STEAK WITH GRAVY
JUMBO SHRIMP WITH TARTAR SAUCE

VEGETABLES

English Peas — Green Beans — Creamed Potatoes
Candied Yams — Sliced Tomatoes
Cole Slaw — Lettuce and Tomatoes

$1.00 Including Tax
CHILD'S PLATE $.75

Dairy Bar Drive In
Columbiana, Alabama

LATE ONES...GREAT ONES
we have 'em

1965 CHEVORLET
4 Door Impala, V8, Standard Shift, Low Mileage, One Owner
This one is still under new car warranty.

1965 CHEVROLET
4 Door Impala, V8, 250 H.P. Engine, Power Steering, Air Conditioned
Powerglide — This is a Company Demonstrator.
Low Mileage, New Car Warranty

1965 CHEVROLET
4 Door Bel Air, V8, 195 H.P. Engine, Powerglide, Air Conditioned
A Company Demonstrator

Our '66 sales are booming! And right now you can get a No. 1 deal on lots of great late-model trade-ins. Stop in soon and . . .
check out all these late-model trade-ins at our OK lot

1964 CHEVROLET
½ Ton Pickup, Stepside, Custom Chrome, Custom Comfort, Custom Appearance — Clean

1963 CHEVROLET
½ Ton Fleetside, Long Bed, Clean

1962 CHEVROLET
½ Ton Pickup, Stepside — Clean

OK McDow Motor Co. OK
Columbiana CHEVROLET OK Phone 694-2061

CLEARANCE SALE
On 1965 Mobile Homes
Need Room For 1966 Models

ON DISPLAY AT
FOOD CENTER IN
Columbiana
THIS WEEKEND
NOV. 18 - 19 - 20

LOW RATES
BANK FINANCING

NO REASONABLE
OFFER REFUSED

WILL HANDLE TRADES

A PORTABLE TELIVISON SET GIVEN
WITH EACH SALE !
BE SURE TO REGISTER FOR TRANSISTOR
RADIO TO BE GIVEN AWAY
THIS WEEKEND

HEART OF DIXIE MOBILE HOMES
HIWAY 31 ½ MILE NORTH OF ALABASTER
FULL TIME SERVICE MAN
NO PAYMENT UNTIL AFTER JAN. 1st
RATES.

Shelby High Finished Fourth Undefeated Season In A Row

By Randy Fowler

Monday night the Shelby County Wildcats closed out their fourth undefeated season in a row. Lead by 15 seniors who have never played in a losing game, the Wildcats ran their string to 44 games without a loss on their 41-6 triumph over county rival, Calera.

The Wildcats got started early when tackle Kenneth Wilder recovered an Eagle fumble at Calera's 19 yard line. Two plays later quarterback Terry Falkner hit end Craig Furney with a 17 yard touchdown pass. Chuck Walton kicked the extra point.

Late in the second quarter, the Eagles got back in the ball game with a 35 yard touchdown pass from quarterback Mike Coshatt to James Cost.

A minute later Wildcat halfback Wayne Butler rambled 35 yards to a Wildcat touchdown. Walton's kick was good so the Wildcats were out front of a tough Calera team 14-6.

Coming back strong in the second half, the Wildcats received the kickoff and drove 50 yards with Falkner finally going over from 14 yards out. Walton's kick was good.

Halfway through the fourth quarter fullback Larry Brasher plunged over from the 1 yardline. Walton converted and the Wildcats were out front 28-6.

Four minutes later with the Eagles threatening, Furney intercepted a Coshatt pass and ran 85 yards for another score. The extra point attempt was no good.

Then in the closing seconds of the game Wildcat quarterback Dwight Eggler hit end Larry Brasher on a pass play for 35 yards and put the Wildcats on Calera's 23 yardline. Eggler then connected with Kenneth Wilder on a tackle eligible play for 20 yards, putting them on the four. From there Wilder, who was then shifted to fullback, rammed it over for the final score. Chuck Walton's kick was perfect and it was all over 41-6.

In the statistics Shelby County gained 275 yards on 11 first downs while Calera picked up 271 yards on 12 first downs.

Starring for Shelby on offense were Falkner, Perry Jones, and Wayne Butler.

Outstanding on defense were Kenneth Wilder, end Larry Brasher, John Farris and Craig Furney who intercepted two passes.

Leading the way for the Calera Eagles were quarterback Mike Coshatt, Dee Franks and Donny Hall.

The Alabama-Auburn freshman game will be played at Auburn on Saturday, November 20th. Game time 1:30 p.m.

The Alabama Deep Sea Fishing Rodeo, held each year at Dauphin Island, is one of the nation's leading salt water fishing events.

Bama Scenic Rock Gardens at Vance include rock formations, a woodland garden and Indian artifacts.

The large U. S. Steel Plant in Fairfield near Birmingham hosts an industrial tour of a strategic industry facility.

More than 1,380 work permits were processed by the Child Labor Division of the State Department of Industrial Relations in September.

Elephant Rock is part of the natural stone corral which once held Indian ponies at Horse Pens 40 near Oneonta.

Cordova Down Montevallo 26 - 7

By Susie DeMent

The Blue Devils scored twice in the first quarter and held a 19-0 half-time lead as they defeated Montevallo at Cordova 26-7 last Saturday night. The game wound up a 3-6-1 season for the Bulldogs, their best in three years.

Montevallo's score came in the early moments of the final period when Doug Jones climaxed a 70-yard drive with a 35-yard end sweep for the touchdown. Ed Simpson kicked the extra point.

Terrell Foster was the big man for the hard-hitting Blue Devils, scoring three of the touchdowns and passing for the fourth.

He scored first on a four-yrd plunge after the Devils had driven 74 yards the first time they got the ball. Davis Sampieri kicked the extra point. Minutes later in the same quarter, Foster threw the bomb, a 72-yarder, to Billy Joe Vintson to put the Devils out front 13-0.

In the second period Foster set up the score with a 28-yard pass, then carried it in from the ten.

After the half Cordova drove 31 yards, then Foster went off right tackle to score from three yeans out. Sampieri's kick was good, and the Blue Devils had a 26-0 lead before Jones put Montevallo on the scoreboard.

Nine seniors closed out their high school football careers for Montevallo against Cordova. These Bulldogs are Mike Pickett, Alan Barclay, David Smitherman, Norman Eiland, Jerry Morgan, Tommy Baker, Marlon Payne, Jimmy Birdsong, and Johnny Taylor. All nine were in action except Birdsong, who was sidelined by illness.

Remove eggs from the refrigerator about 45 minutes before cooking. Allowing eggs to reach room temperature permits quicker separation of yolks from whites.

If you're planning a camping trip, save your old coffee cans. They make excellent pots for outdoor cooking.

Governor George C. Wallace reports unemployment in Alabama is a very low three per cent of the total civilian labor force.

All-purpose detergents, like all-purpose soaps, contain alkaline salts that increase their cleaning power.

RED HEADS — HOW THEY PLAY THE GAME!

Moore's Sports Enterprises — presents the fabulous All American Red Heads — world champion basketball team. The champion Red Heads play men teams and win! In fact, the Red Heads defeated one-hundred forty men teams last season. And "How Those Red Heads Play The Game." The Red Head organization — long acquainted with basketball fans — feature top girl basketball stars of America. The "Red Heads" long noted for their antics and "Behavins" on the court are tuned right into fan interests. The entertainment is most lively. The Red Heads famous for the wheel pattern of offense and clever passing abilities are a formidable foe for any team. The gals dressed out in their beautiful red-white-blue uniforms make a most striking appearance. The Red Heads are court favorites where ever they appear regardless of what team they may be playing—but it is "How They Play the Game" that is captivating audiences everywhere, and leaving the fans clamoring for more and more.

The World Champion Red Heads are presented in Vincent, Vincent Quarterback Club. The Red Heads will be playing Shelby County Coaches mens team on Nov. 23, in Vincent Gym. Game time 7:30 p.m.

BOAT REGISTRATION

Conservation Director Claude D. Kelley announced Monday that the deadline for displaying 1966 boat registration decals has been extended from Nov. 15 to Dec. 15.

Kelley noted that the printing contractor has supplied only 70,000 of the 100,000 requested new decals. Consequently, Judge of Probate offices in counties with a usually heavy boat registration have exhausted their supply of 1966 decals.

Under the circumstances, the Water Safety Division announced that water safety patrolmen will not issue citations to boat operators who do not display the new decal until after Dec. 15.

Denny Chimes' 115' tower is symbolic of the scholastic activity at the University of Alabama campus in Tuscaloosa.

AC Basketball Team Looks Good For '65

Eight returning basketball lettermen, four newcomers measuring 6'5" and over, and "good leadership" by team seniors are the basis of cautious optimism by Alabama College's head basketball coach, Dr. Leon Davis.

Returning from the squad that last year launched AC into the intercollegiate basketball arena are guards Don Andrews, Jim Harris, Robert Towns, Johnny Locklar and Jeff Hipson, and a trio of forwards — Paul Kellogg, Ronnie Bell and at 6-4 the tallest returning letterman, John Goff.

Adding heighth to the 1965-66 Falcons are freshman George Johnston (6-5), Ralph Butler and Rick Spitler (6-7 ecah), and junior Marshall Killingsworth, a 6-6 transfer from Marion Institute.

Davis said his charges have shown spirit and drive in early workouts. He noted great improvement in individual and team finesse, more player depth and—to his delight—much keener competition for team positions.

"New players are pushing hard for starting berths," he said, "and although our returnees form the nucleus of this year's squad no one really has a 'lock' on any position."

He commended his pace-setting seniors — Harris, Towns, Locklar, Bell and Kellogg—for a "good job of leadership." The Falcon mentor, when asked for an evaluation of his new men, took a wait-and-see position though he is "pleased with their hard work and hustle."

Alabama Collegiate Conference, AC will play a 24-game schedule in regular season competition and will host the ACC Basketball Tournament on Feb. 24-26. Conference teams in addition to the Falcons are Athens College, St. Bernard College and the state colleges at Florence, Livingston, Jacksonville and Troy.

LIBRARY CLOSED THANKSGIVING

The Shelby County Library Headquarters and the Branch Libraries will be closed Thursday, November 25, in observance of Thanksgiving Day.

WILDLIFE SPORTS BIG ALA. BUSINESS

The fellow who roams the fields and streams has built a booming business for Alabama.

He, along with half a million other Alabamians, spent an estimated $65 million on hunting and fishing in 1964.

Extension Wildlife Specialist Earl Kennamer said that about one out of every seven people in Alabama spend an average of $150 on wildlife sports.

"The upswing in hunting and fishing began after World War II," said Kennamer. "More leisure time, higher incomes, more farm ponds, better game management and rising interest in the outdoors account for the increase."

Women have had a hand in the boom, too, added the Auburn University specialist. For example, a recent survey shows the number of women hunters jumped from 400,000 to 800,000 in a five-year period.

Hunters and anglers planked out more money last year for their sports than was spent for the popular spectator sports — football, basketball and baseball.

SHELBY COUNTY LIBRARY REPORT

Circulation from the Shelby County Library for the month of October broke all previous records with a total of 35,277 volumes. Of this number 32,022 volumes were circulated from the Bookmobile. The Branch Libraries reports were as follows: Alabaster, 220; Calera, 198; Columbiana, 1919; Helena, 147; Montevallo, 271; Vincent, 268; and Wilsonville, 232.

Many new titles are being added to the County Library book collection for adults and children in both fiction and non-fiction. Some of these are Is Paris Burning by Larry Collins, The Looking Glass War by John Le Carre, The Tobacco Men by Borden Deal, Sarkhan by William Lederer and Eugene Burdick, and You Can't Get There from Here by Earl Hamner, Jr.

Cecile W. Leonard,
Librarian

Comer Comes Back To Defeat Vincent

By Paul Brooks

The B. B. Comer Tigers downed the Vincent Yellow Jackets 20 to 3 Saturday night on a sloppy fog covered field at Vincent.

After the opening kickoff Comer recovered a Vincent fumble and drove to the Vincent 4 yard line but the stubborn Vincent defense held. Early in the second quarter Gary Albright recovered a Comer fumble and 4 plays later Don Harris kicked a 35 yard field goal with Ronnie Sumners holding. Comer then took the kickoff and drove to the Vincent 5 but again the defense held. The score at the half was 3 to 0 Vincent.

Comer took the opening kickoff of the second half and scored 6 plays later on a 1 yard run by David Magouyrk. The PAT was no good. Comer scored again later in the third quarter on a 82 yard run by Charlie Nicholson. James Maddox kicked the PAT to make it 13 to 3, Comer.

Comer scored early in the fourth quarter after recovering a Vincent fumble on the Vincent 10. David Magouyrk scored from the 3 and James Maddox kicked the PAT to make the final score Vincent3 and Comer 20.

QUAIL HUNTING SEASON

Conservation Diector Claude D. Kelley reminded Alabama quail hunters that the hunting season will open Nov. 20 and run until Feb. 28.

Charles Kelley, Chief of the Game and Fish Division, noted prospects for quail look excellent, "especially in the areas of good quail habitat'

The bag limit for quail is 10 a day and 10 in possession.

The Game and Fish Division Chief said that over the years the east central portion of the state has provided Alabama's best quail hunting.

Average weekly earnings for factory production workers in Alabama is $95.37, reports the State Department of Industrial Relations.

SEE McDOW
For Sales & Services
New & Used Cars
McDOW MOTOR CO.
Columbiana, Alabama 694-2061

SALUTE TO THE CHAMPS
Shelby County High Wildcats

Rexall
SUPER PLENAMINS
America's Largest Selling Vitamin-Mineral Product
THE VITAMINS FOR COMPETITIVE PEOPLE

The training table Vitamin used by all 14 NATIONAL FOOTBALL LEAGUE TEAMS
Selected for use by the U. S. OLYMPIC TEAM
NOW! The Vitamin Product taken by
Shelby County High Wildcats
SUPER PLENAMINS NOW AVAILABLE AT OUR Rexall DRUG STORE
Davis Drug Co.
Calera, Alabama

Good Sportsmanship Is More Important Than The Score
Good Luck Athletes
Mooney Furn. Co.
Wilsonville, Ala.
694-7766

Edwards Big Saver
Home of S & H GREEN STAMPS
CARL E. EDWARDS, Owner
Calera, Alabama

Shop us for brand name Appliances For Your Home
Smith & Franks Supply Co.
Columbiana, Alabama

R. C. A. COLOR T. V.
WIDE SELECTION OF '66
2 — '65's AT REAL BARGAINS
BIRD SUPPLY CO.
WE SELL BETTER FOR LESS
WE SERVICE WHAT WE SELL
Calera, Alabama 668-2161

BUYS LIKE THESE ARE MAKING
BOWDON MOTORS
SHELBY COUNTYS LEADING DEALER
You Can Buy A Pontiac Low As:

$64.39
AFTER NORMAL DOWN PAYMENT.
WITH FACTORY STANDARD EQUIPMENT
BETTER BUYS at BOWDON MOTORS
CALERA, ALA. 668-7021

New Hope News

By Mrs. J. M Denson

A Harvest Festival and Spaghetti Supper will be one of the delightful affairs on the social calendar of this week. This event will be held at the Fellowship Hall Saturday evening, and you are urged to be present to purchase some of the articles in the Country Store and enjoy the delicious supper which will be served by the Young People.

Mrs. Robert Earl Wooten and children came down from Leeds to spend last week here where they were guests of Mr. and Mrs. Gordon Cross and other relatives in the area.

Rev. and Mrs. Cecil Brown have returned from Montgomery, where they spent several days of last week attending the Baptist State Convention.

Mrs. A. B. Davis has returned to New Orleans after having been the house guest of her daughter, Mrs. James Wright and other relatives for two weeks.

Miss Judy Todd of Birmingham was the guest of her grandmother Mrs. J. M. Denson and other relatives here Saturday.

Mr. and Mrs. E. C. Macon and Mrs. C. C. Fulmer spent last week in Dallas, where they visited their children, Glen and Jane Macon.

Rev. and Mrs. Don Acton and children spent Sunday in Rocky Ridge where they attended a family reunion celebrating the eighty-first birthday of his grandmother, Mrs. Charlie White.

Mrs. A. J. Portera is showing marked improvement at the University Hospital where she has been for the past two weeks.

Mrs. Clifford Kerry and son have returned to their home in Anniston after spending several days of last week visiting Mr. and Mrs. Gordon Cross and other relatives here.

If you are interested in Antiques, be sure to go to Montevallo on Saturday, Sunday or Monday, (20, 21, 22). The furnishings of the George Korell home which was built in 1870 nad once the show place of Montevallo, will be sold. For further information call Mrs. Hughes at 967-1789.

Kenny Bailey, son of Mr. and Mrs. Kenneth Bailey, is improving at the Shelby Memorial Hospital where he was carried for treatment following severe injuries he suffered in an automobile accident.

Among other visitors here for the week end were Mrs. Annie Maude Russell with her children of Bessemer who were guests of her parents, Mr. and Mrs. Sylvester Brashier and family on Cahaba Valley Road.

M. Jill and Skip Bishop, lovely children of Mr. and Mrs. C. E. Bishop, Jr. of Birmingham spent the week end here visiting their grandparents, Rev. and Mrs. C. E. Bishop and family.

Miss Kathy Lacey has returned to Auburn where she is a student at the University, after visiting her parents, Mr. and Mrs. R. C. Lacey on Valley Dale Road.

Tony Bailey was feted at the Fellowship Hall Thursday afternoon when he celebrated his tenth birthday. The youngsters enjoyed a number of games after which they were served generous portions of the birthday cake and Kool Aid. Twenty three children were present to make this a festive affair.

Mr. and Mrs. Joe Benson, with their little sons, of Saginaw were Sunday guests of her mother, Mrs. Virginia Bailey and other relatives here.

Mrs. A. B. Shelton with her son, Doug, have returned to their home in Avondale after visiting Mr. and Mrs. Gordon Cross and other relatives here.

Matrons who are members of the Missionary Auxiliary enjoyed an interesting study Thursday afternoon, when Mrs. Bob Morrison led the discussion on "Our Work With the "Choctaw Indians" Many worship in a church consisting of one small room, although an estimated group of 350 children were enrolled in Vacation Bible School. They also had amps in the mountain areas.

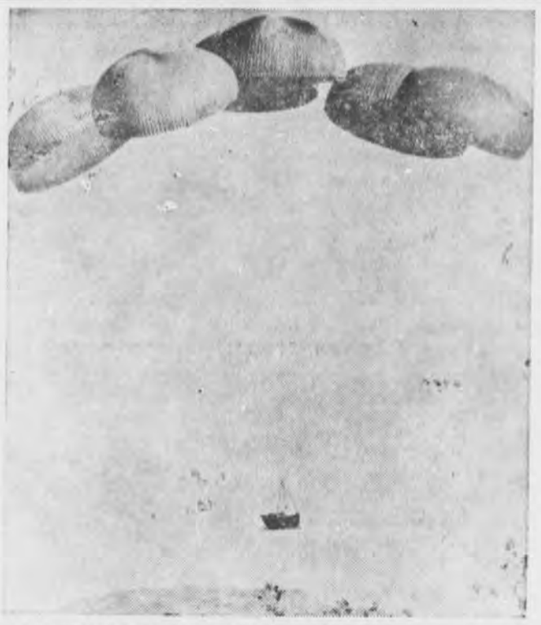

LANCE HITS THE SILK—Nestled beneath six giant parachutes, more than 10 tons of LANCE missile system equipment floats earthward from 1,500 feet up during air drop tests at the Army's Yuma Proving Grounds, Ariz. LANCE, under development as the Army's newest artillery missile, is program managed by the U. S. Army Missile Command, Redstone Arsenal, Ala. Ling-Temco-Vought is system prime contractor.

Wilsonville News

By Margaret Mooney 694-7731

We had a message from Mrs. A. E. Ray this past week concerning her son PFC Edgar Ray, who is stationed in Viet Nam. He is stationed with 119 T Company, which is located 50 miles from Saigon. He arrived in Viet Nam around the 1st of September. Edgar is a very fine young man and is well-thought-of in our town.

Another one of our boys over seas is PFC Gordon R. Mooney, who is stationed at Camp Drake, Japan, just outside of Tokyo. He recently received 3 accomodations for special duty during the "Stars and Stripes" ceremony and parade held in Tokyo recently. Gordon is the son of Mrs. George W. Mooney of Rt. 2, Wilsonville.

Mr. Jack Bishop is a patient in St. Vincent Hospital. We hope his condition is greatly improved.

Mr. and Mrs. T. K. Triplett of Anniston visited with Mrs. Lois Helms, Mr. and Mrs. Grady McEwen and a relative in Four Mile Community last week.

Mr. and Mrs. Sammy McEwen and Melissa, Mr. and Mrs. Grady McEwen, Mrs. Lois Helms, and Mrs. Ruby Smothers of Vincent attended the Liberace Show in Birmingham last Friday night. They reported on enjoyable evening.

Mrs. James Smith, Mrs. Charlie Smith, and Mrs. Bud Smith enjoyed a "shopping spree" last Saturday afternoon.

Mr. and Mrs. Junior Lawrence and family visited with relatives in Cullman, Sunday.

Sorry to report Mr. and Mrs. John Vardaman were involved in an automobile accident last Wednesday. Mrs. Vardaman was hospitalized for a few days.

Mr. and Mrs. Floyd Abbott and girls spent Sunday with Mr. and Mrs. Ed Abbott in Childersburg.

Mr. and Mrs. Mark Bentley were weekend visitors in Wilsonville.

Mr. Sammy McEwen will have the "grand-opening" of the new shopping center in Childersburg, Thursday, Nov. 18th. It really looks interesting and inviting from the outside.

We would like to express our sympathy to the family of Mr. Charlie Barnes, who passed away last week. Mr. Barnes has been a member of the surrounding area for a number of years.

There was a fire in the home of Mr. and Mrs. James Earl Campbell last Monday. Glad to report the damage was not too great.

Honeybees contribute more than 80 per cent of the insect pollination.

We had as our dinner guest last Tuesday night, a very fine young gentleman of our town, who happens to be Mr. Robert Earl Lee. He enjoyed eating "pizza" with us.

Please remember to give me your news items. 694-7731.

CARD OF THANKS

We wish to express our heart felt gratitude to everyone for the kind and thoughtful acts shown to us during the illness and death of our wife and mother, Mrs. Pearl Nolen.

Elvis Nolen and children

Nap is one of the most important features to check in selecting a blanket. The nap should be of good depth and density, resilent, even and should not shed when brushed with the hand.

WE ARE Qualified To Serve You

Columbiana Drug Co.

Columbiana, Ala.

WESTERN AUTO ASSOCIATE STORE

WE HAVE a Complete Line of Sporting Goods

WESTERN AUTO ASSOC. STORE

Columbiana, Alabama 694-7590

SHOP FALKNER'S

★ Latest Styles
★ Brand Name's
★ Fall & Winter Sports Wear
★ Top Quality at Low Prices

NEW PITCH—Los Angeles Dodgers' star pitcher Claude Osteen (left) turns Army private and receives instruction on the Army's M-60 7.62mm machine gun from Sgt Jona Wheeler during two weeks active duty for training at Fort Meade, Md. Osteen is from Beltsville, Md. Wheeler, 14th Armored Cavalry Regiment, is from Houston, Miss.

SHOP US FOR QUALITY MEATS & GROCERIES AT LOW LOW PRICES

RASCO'S SUPER SAVER

Columbiana, Alabama 694-2351

For Top Notch Services And Quality Parts See JOHN FARR At

FARR'S AUTO PARTS AND GARAGE

Columbiana, Alabama 694-9401

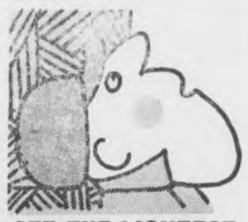

SEE THE LIGHTEST AUTOMATIC OILING CHAIN SAW IN THE WORLD,

McCULLOCH MAC 2-10

10¾ lbs. of cutting power* • Professional loggers • Farmers • Construction men • Outdoors men • This is the lightweight you've really been waiting for.

AUTOMATIC CHAIN OILING PLUS SEPARATE MANUAL OILING SYSTEM.

Fast start fingertip primer.

All enclosed carburetor with idle governor.

Ball & needle bearings throughout.

An all new MAC-10 cutting team with the toughest, smoothest-cutting bar, chain and sprocket combination on any saw...with the famous McCulloch reboreable cylinder that extends saw life.

*Engine weight only, dry, less bar and chain.

See MAC 2-10, try MAC 2-10

Low Down Payment! Easy Terms!

AKERS CHAIN SAW

Columbiana, Ala.

B.B. BARGAIN BY BOBBY BOWDON

"Where the Best Deals Are Made!!"

12 pc. Cherry Bedroom Suite only $169.00

Includes: Double Dresser, Framed Mirror, Chest, Panel Bed plus mattress and Box springs, 2 pillows, 2 pillow cases, 2 sheets, a throw rug, and 2 Boudoir Lamps!

3 Rooms of Furniture Discounted to a low $188.00

Includes: Living Room Suite, Bed Room Suite and Dinette Suite

Brand New Living Room Suites Only $49.95

Includes Sofa and Matching Chair

Brand New Full Size Double Bed Innerspring Mattresses Now Only $19.95

BOWDON'S QUALITY FURNITURE CALERA

What's new in tiger country? What did you have in mind?

This is our luxury tiger.

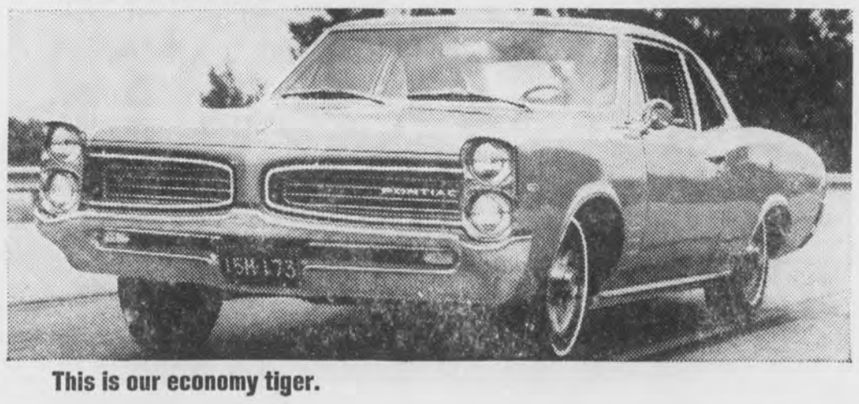

This is our economy tiger.

There are 38 more tigers in between—all Wide-Tracks, all Pontiacs/'66.

Do you want a no-apologies luxury car? A 360-hp sports car with a back seat? A long-wheelbase family car that doesn't cost an arm and a leg? A sleek town car? An economy car with a 6 you'll swear is an 8 until you count cylinders? Come to tiger country. You name it, we've got it. As usual.

Special safety note: All 1966 Pontiacs include front and rear seat belts, dual-speed windshield wipers, windshield washers, outside rear view mirror, padded dash and sun visors, and backup lights for better visibility when backing up at night. Be sure to use them.

EVERYTHING'S NEW IN TIGER COUNTRY, YOUR PONTIAC DEALERS—A GOOD PLACE TO BUY USED CARS, TOO.

BOWDON MOTORS

MAIN STREET CALERA, ALABAMA

WANT ADS!

USE THIS COLUMN TO BUY, SWAP, SELL OR TO ADVERTISE FOR THINGS YOU NEED

Only 75c for 25 words or less and 3c per word for each word in excess of the first 25

SHRUBBERY FOR SALE — Shrubbery for sale in containers ready for planting anytime of the year. Call 694-7269 or visit R. L. Hollis Nursery in the Fourmile Community. 9/13tf

GENERAL HOUSE REPAIR — Large or small. Free Estimates. R. L. HOLLIS, 694-7269, Route 1, Wilsonville, Ala. 12/60tf

Pressure Creosoted
POSTS — POLES — LUMBER
Extra Long Life For Fences
Barns, Docks, Boat Houses.
SEAMAN TIMBER CO
Montevallo, Ala.
Phone 665-7279
7/25tf

WELLS DRILLED — Well drilling (pumps). Slate $2.00 and up; sandrock, lime, slightly higher Jack Hartsfield, Chelsea 474-5337 J. E. Bearden, Birmingham, 879-7883 tf

WANTED — Electrical work. Install power paks, repair stoves, hot water heaters, dryers, air conditioners. James M. Hall. Phone 694-7324, Wilsonville 2/4tf

SALES AND SERVICE — John Deere Industrial and Agricultural Tractor and Equipment. Mooney Tractor Co., Wilsonville, Alabama Phone 694-7766 4/2tf

Destemper - Hepatitis
Vaccine
For Pups and Dogs
$1.89
DAVIS DRUG CO
Hdq. Vet Supplies

FOR SALE — Fungo Hollow, Modern 3 bedroom home, 2 acre lot, 300 ft on paved Highway, Combination brick, Forced sale, owner transferred. Price $11,500.00 H. A. Rubin Realty Co., Alabaster, Ala., 663-3761 — 663-7400

WESTERN BOOTS, Work Boots, Work Shoes, Rubber Boots for all occasions. Alabama's largest dealer. Priced to sell. Dixie Cloth Barn, Pelham, 663-7204 10/28tf

FOR SALE — Breakfast Bar with two stools. Like new. 24 inches wide and 60 inches long. Yellow formica top, chrome trim and legs, splash board with what-not end. Attaches to any wall with two screws. Phone 694-7514. B. E. Cunningham, Wilsonville. 11/11,18,25ch

FOR SALE — Give a sausage for Christmas. 2 male pure bred Dachshund puppies, 3 months old. 1 black, 1 red. Distemper and Hepatitis shots. Call 668-2102 or 668-2164 1tpd

YOUR "ROAD TO SUCCESS" DO you have an AVON Representative calling on you regularly? If you don't perhaps it is an open territory which could offer you an excellent earning opportunity. Start now for big Christmas profits. No experience necessary. Part time. Write Wilma McAfee, P. O. Box 658, Clanton, Ala. 10/28 11/4,11,18,25ch

WELLS DRILLED
The Fast Air Rotary Way
Water Guarantee
PUMPS — FILTERS
NO DOWN PAYMENT
Graves Drilling Co.
Ph. 245-4213
Sylacauga, Ala.
MRS. LEON BAKER, JR.
694-7525, Columbiana, Ala.

Nice Young Dog
Needs Little Boy
To Play With
Also Have 4 Kittens
ALL FREE
Nights 694-7612

LADIES
DRESS SHOP
AVAILABLE HERE
LOW INVESTMENT
FOR FIXTURES ONLY
all you buy is the fixtures . . . constant supply of $10,000.00 to $15,000.00 beautiful mdse. (dresses, sportswear, hats, bags, shoes, lingerie, etc.) at no cost to you at all . . . will help train and supervise till you know how . . . backed by million dollar company . . .
896-3491 or 896-4106
Mr. Earl Langley
P. O. Box 75
Camp Hill, Alabama
10/21,28/65 11/4/65

CHRISTMAS CARDS — Get your Christmas Cards early. Come by and see my selections. Will order to suit you. Also have all occasion cards, wall towel calendars, Christmas and all occasion napkins. Call Miss Isa Bell Taylor, 668-6151 10/28 11/4,11,18pd

NOTICE — Little Margie's Beauty Shop Open 8 a.m. and will remain open until 9:30 p.m. This will be convenient for working women. Reasonable prices. Your business will be appreciated. Call for appointment 3-7491. Located off Hiway 31, Keystone, Ala. 11/4,11,18,25pd

CALL US FOR FREE ESTIMATE on Kitchen cabinets or house wiring. We also service refrigerators, freezers, washers, dryers, ranges, etc. Hand Appliance & Cabinet Service. Siluria 663-7590 11/4,11,18,25 12/2,9,16,23pd

FOR SALE — 1955 Chevrolet, 2 door, 6 cylinder. Price $150.00. Can be seen at the house. Mrs. Will Atchison, Columbiana. Phone 694-7811 11/11,18ch

FIREWOOD FOR SALE — Call Robert Bright, 668-2439, Calera, Ala. Also Brick-laying and block-laying. 11/4,11,18,25pd

1961 PONTIAC Starchief, Air Conditioned, automatic, 4 door sedan. Terms. Calera, Ala. 668-7021

Bowdon Motors

CHILDREN'S RED ROCKERS — Buy now for Christmas. Oak frames and woven seat. Only $2.98 at Scruggs Trading Post, Wilsonville, Ala. 11/18,25ch

FOR SALE — 1963 Chevy Impala hard top, V8, radio, heater, white wall tires, automatic transmission. Call 668-2644 11/18,25 12/2ch

FOR SALE — 3 repeater guns, a twelve, a sixteen and a 20 guage An electric skil saw and an electric drill. Mrs. E. M. Mullen, Siluria Rt. 1. Phnoe 663-3616 1tpd

BABY SITTING in my home Monday - Friday, by the day, week or hour. Convenient to Montevallo, Calera. Phone 668-2141 1tpd

FOR SALE — One 1964 Ford Custom 2 Dr. Small equity, take up payments. Phone E. Martin, 694-6037 1tpd

WANTED — Baby Sitting and Ironing in my home. Mrs. Robert Cleckler, Apt. 9, Crow Village, Montevallo, Ala. 665-2788 1tpd

CATTLE HAULING

We haul your cattle to your market. You name it, we haul it. One or more. Call Wayne Archer, 694-7625

11/4,11,18,25pd

Beauty for the asking
BY SUE LAYTON
Beauty Consultant
MERLE NORMAN COSMETICS STUDIO
107½ Main St., Montevallo, Ala.

Bird's
BUILDING MATERIALS

CALERA
CALL 668-7941
COLLECT 668-2321

1965 DEMONSTRATORS — One Pontiac, one Rambler, both air conditioned. Tremendous savings. 668-7021

Bowdon Motors

YOU'LL FIND THE BIGGEST DISCOUNTS and the Best Buys now at Bowdon's Sconomy, Calera. 14 cu. ft. Frigidaire 2 dr. auto. def. ref. only $219.95 w/t. Full size Speed Queen Electric Dryers now at a low low $89.95 w/t Family size Norge auto. washers only $149.95 w/t

SAVE NOW "Where the Best Deals are Made!!" That's Bowdon's Economy, Calera. Reg. $89.95 7 pc. Dinette Suites discounted to just $59.95. Includes large table and 6 chairs. 4 pc. Oak Bedroom Suites only $77.50. Includes double dresser, framed mirror, chest and bookcase bed!

FOR SALE — 1962 House Trailer 3 bed room, extension living room, 10 ft wide, 58 ft. long. Call 668-2316 11/18,25ch

FOR SALE
Alabaster - 2½ miles N.W. - 9 room farmhouse and 32 acres. Some open, part fronting on paved highway. This property fine for horse farm or development. A very good buy at $15,500.
Alabaster - West - Beautiful, modern, 3 bedroom brick veneer home, LR and DR with wall to wall carpeting, kitchen, den, 2 baths. Approximately 1,730 heated area. One of the finest homes in West Alabaster on a large lot in one of the newest sub-divisions. All conveniences. Owner transferred. A very good buy at $19,000
Bob Broadhead, B & S Insurance & Realty, Montevallo, 665-7571 or 663-7213. 1tch

NOTICE
ESTATE SALE
Original furnishings of the Old home of George Groell, built in the 1870's and one time showplace of Montevallo, will be sold from the home, Saturday, Sunday and Monday, Nov. 20, 21 and 22. For any desired information, call Mrs. Hughes, 967-3178 Birmingham. 1tch

CALERA TILE CO. — For free estimates on all Ceramic or Quarry tile work please call 668-8231 or 668-2503. All work guaranteed. 11/18,25 12/2,9ch

FOR SALE — One New Bed Room Suite — Early American. Used only 3 months. Take up payments $30.00 per month. Phone 663-3231, Alabaster. 1tpd

AUTOMOBILE CARPET — Do it yourself. Assorted colors. $7.50 per set. Front and back. Scruggs Trading Post, Wilsonville, Ala. 11/18,25ch

FOR SALE — Bird Dogs. Call 668-2597. 1tpd

SEE THE LIGHTEST AUTOMATIC OILING CHAIN SAW IN THE WORLD,

McCULLOCH MAC 2-10
10¾ lbs. of cutting power* • Professional loggers • Farmers • Construction men • Outdoors men • This is the lightweight you've really been waiting for.
AUTOMATIC CHAIN OILING PLUS SEPARATE MANUAL OILING SYSTEM.
Fast start fingertip primer.
All enclosed carburetor with idle governor.
Ball & needle bearings throughout.
An all new MAC-10 cutting team with the toughest, smoothest-cutting bar, chain and sprocket combination on any saw...with the famous McCulloch reboreable cylinder that extends saw life.
*Engine weight only, dry, less bar and chain.
See MAC 2-10, try MAC 2-10
Low Down Payment! Easy Terms!
SIMS SERVICE CENTER
Montevallo, Alabama

FOR SALE — Breakfast Bar with two stools. Like new. 24 inches wide and 60 inches long. Yellow formica top, chrome trim and legs, splash board with what-not end. Attaches to any wall with two screws. Price $25.00. Phone 694-7514. B. E. Cunningham, Wilsonville. 11/11,18,25ch

WANTED — White lady to live in. Salary, and 1 day off each week. Call 668-6941 1tch

FOR SALE — 1964 Dodge Dart 270 Series. Price $1250.00. Call 694-6136 11/18,25pd

SPARE TIME INCOME
Refilling and collecting money from NEW TYPE high quality coin operated dispensers in this area. No selling. To qualify you must have car, references, $600 to $1900 cash. Seven to twelve hours weekly can net excellent monthly income. More full time. For personal interview write P.O. Box 10573, Dallas, Texas 75207. Include phone number. 1tpd

FOR SALE — Several nice Shetland Ponies. See or call Frank Collins, 694-7730, Columbiana. 1tpd

CARPET — Carpet for the home. Large selection of colors and patterns. Buy from the nation's fifth largest carpet maker. Broadloom 100 % nylon $3.99 per yard and up, also 100% acrylic at a low price. For tomorrow's trend in rugs see Scruggs today. You still have time to get that room size rug or wall to wall installation before Christmas. Scruggs Trading Post in Wilsonville. Phone 694-7506 11/18,25ch

NEED A LARGER BED? Let us show you how to convert your present bed to make it 6 inches wider and 6 inches longer for the cost of a box spring and mattress. We have Crown O Pedic and King O Pedic mattresses. Scruggs Trading Post, Wilsonville. 11/18,25ch

A single bale of cotton provides enough cotton for 250 sheets or 650 shirts.

Alabama's textile industry employs more than 38,000 workers with an annual payroll of $140 million.

The first mechanical cotton picker was registered at the U.S. Patent Office in 1850.

YOUR SOCIAL SECURITY

By Cecil L. Simpson
District Manager
Social Security Administration
Birmingham, Alabama

Our office is making every effort to reach persons in Shelby County age 72 or over who have some credit for work under social security, but who do not receive social security benefits.

The new Social Security Law reduced the amount of work credit some persons 72 or over needed to qualify for benefits in the past because they did not have credit for enough work under social security. Now, many of these people, or their widows, can receive a special benefit of $35 a month if they have credit for less work than before.

These people should get in touch with our office to find out if they can receive this special benefit. Wives of these workers can receive a special benefit of $17.50 a month when they are 72.

Another good reason these people should get in touch with our office is because of "Medicare." Anyone 65 or over who does not receive social security or railroad retirement benefits needs to establish their eligibility, for hospital insurance benefits — the voluntary part of the program. People who are 65 or over before January 1, 1966, need to sign up for medical insurance before March 31, 1966, the sooner the better, so that they can have this protection when the program starts July 1, 1966.

The Birmingham district social security office is located at 2121 Eighth Avenue North, telephone 325-3581.

For the convenience of people in the Alabaster - Calera - Columbiana - Montevallo area, our field representative Don Cready, visits Calera each Thursday with headquarters at the City Hall from 9:00 a.m. to 12:00 noon.

Furniture arrangement need not follow a set pattern. Livability is the first and final rule.

To remove fresh paint spots from furniture, dip fine steel wool in liquid wax and rub the spot, then rewax.

CARD OF THANKS

We wish to take this opportunity to thank all our friends for their many acts of kindness and expressions of sympathy during our recent grief when we lost our loved one, J. C. Baird.

We especially want to thank the two ministers conducting the funeral, Rev. Williams and Rev. Hall. Also to Bolton-Walton Funeral Home. To the friends who visited, brought food, served food, sat up, sent flowers and cards, we are grateful.

It is our prayer that God will richly bless each one of you.

Mrs. J. C. Baird
Mrs. Virginia Barnette, daughter
Mrs. Frankie Herndon, grand-daughter

STATE PORK INDUSTRY NEEDS BIG EXPANSION

Alabama, a pork deficit state, could more than double its present $33 million income from hogs.

So said Extension Animal Husbandman James Danion here this week in citing the need for a progressive swine expansion progam in the state.

Danion said the state produced only 1.25 million hogs—or 224 million pounds—in 1964. Yet the state consumed 418 million pounds.

"That means," said Danion, "that Alabama has to import nearly two million pounds of pork a year to meet consumer demands. It seems to me that Alabama growers ought to be producing that themselves."

He added that Alabama pork production would increase 150 per cent and still not produce a surplus.

CARD OF THANKS

We express to all who were so wonderfully kind and thoughtful our sincere thanks for many expressions of sympathy and love in words and deeds given us at the time of our great loss of our loved one, Mr. Charlie S. Barnes. We especially thank everybody for the beautiful flowers. We thank all the doctors and nurses at Shelby Memorial Hospital for being so kind and sweet to us. We are so grateful to the Rev. Carroll Lee and Bolden for their sympathy and kindness to us. Thanks to the Walton and Bolton Funeral Home directors.

Mrs. Charlie S. Barnes
and Family

Sweet potatoes may be stored for several months if they are held at 55 to 60 degrees F.

Textiles were produced in Alabama before there was a foot of railroad in the state.

HAM SHOOT

Thanksgiving day starting at One P.M. at the old airport in Columbiana. Everyone has an equal chance to win.

SPONSORED BY THE

HEART OF DIXIE CLUB

CHEVROLET WORKPOWER

WITH DOUBLE-STRONG CONSTRUCTION

Chevy pickups for '66 are built strong to stand up to tough jobs. Cabs, for example, have double-wall roof construction, a rigid double-wall cowl and husky framing around door openings. Lower side panels of Fleetside models are also double-walled. Chassis, too, is designed for extra strength. You can get a 6½-, 8-, or 9-ft. body and a big new 250-cu.-in. Six. Or specify a rugged 327-cu.-in. V8. Get a double-strong pickup that's a glutton for work!

CHEVROLET
NO. 1 WAY TO WORK

Talk to your Chevrolet dealer about any type of truck.

01 1829

Authorized Chevrolet Dealer In Columbiana
McDOW MOTOR COMPANY
COLUMBIANA, ALABAMA

Montevallo
CARL CANNON CHEVROLET
MONTEVALLO, ALABAMA

THANKSGIVING

In Service

2D INFANTRY DIV., KOREA (AHTNC) — Army Pvt. Ed Bishop, son of Taft Bishop, Route 1, Box 178, Siluria, Ala., was assigned to the 2d Infantry Division in Koera, Oct. 22.

Bishop, a missile crewman in Battery A, 1st Battalion of the division's 15th Artillery, entered the Army in May 1965 and received basic training at Fort Gordon, Ga. He was last stationed at Fort Sill, Okla.

The 22-year-old soldier was employed by Liv Grand Motor, Detroit, Mich., before entering the Army. His mother, Mrs. Erma M. Bishop, lives in Calera.

Don B. Hooks, 22, son of Mr. and Mrs. W. J. Hooks Rt. 1, Box 114, Helena, Alabama scored a FIRST when he enlisted in the Air Force in Montgomery last week. Young Hooks made perfect scores on all his pre-entry exams. On the "Airman Qualifying Examination" (AQE) he made 95 percentile on all four aptitude areas out of a possible 95 percentile. On the Armed Forces Qualification Test (AFQT) which all men entering any service must take, he made 100 out of a possible 100. This was the first time perfect scores were recorded on all tests in this area according to Major W. J. Kent, Commander of Air Force Recruiting in Montgomery, Alabama.

Airman Hooks is a 1961 graduate of Thompson High School and a pre-engineering student at Alabama College, Montevallo, Alabama.

'65 PECAN CROP BIG BUT QUALITY IS POOR

Alabama will have a big supply of pecans this year, but generally their quality is not good.

"A 40 million-pound crop is expected," says M. R. Glasscock, fruits and vegetable marketing specialist. "The '65 crop compares to the 12.5-million-pound crop of 1964 and the 1959-1963 average of 30.1 million pounds."

Glasscock predicts a rough market for these poorer quality pecans. This is due to the substantial carry-over — more than one million pounds remain in storage. Also, this year's crop is above average and there's a plentiful supply of other competitive fleshy nut meats.

Glasscock adds that high quality pecans are limited and should demand fair to good prices.

OUR SOIL ★ OUR STRENGTH

DISTRICT SOIL CONSERVATION NEWS

By B. F. Hatchett
and G. C. Starcher

Last week the ladies among our cooperators seemed to be more active than the men. November 10th Mrs. Esther Roper, Westover, completed a waterhole type farm pond under the supervision of the Soil Conservation Service.

The next day the Shirley bulldozers began work on an S.C.S. designed dam for Mrs. W. O. Wallace, Sterrett. Mrs. Wallace also wants another pond, some wildlife area development, and some pasture.

A newcomer to the district ranks, Mrs. Bailey, Cahaba Valley also received S.C.S. assistance on pond site investigation.

Mrs. Etta Boles has more grazing than needed on her farm at Dargin — enough surplus to take on fifty or sixty cattle as boarders for another lady farmer, Mrs. Viola Overstreet.

The men aren't all taking it easy, though. L. L. Bathurst, Old Chapel, has shaped and seeded a drainage ditch. C. G. Sharp, Maylene, has cleaned trees from an A.C.P. stream channel improvement job, but not yet shaped the channel. Coosa Lodge, Vandiver, has cleared about 40 acres of rich bottom land for pasture and is ready to start on an A.C.P. Wildlife Pond.

Merchant Marine Engineer Gilbert and his two brothers-in-law got S.C.S. help in locating a good site for a stockwater pond, and want to complete it by Thanksgiving, near Dean's Crossing.

It is best to store pecans in the freezer or refrigerator soon after harvest, before they become rancid.

A sweet potato can be baked, glazed, hash browned, fried, mashed or candied.

A toll-free bridge is your gateway to the beautiful beaches of Dauphin Island south of Mobile.

SALE

20% Discount On All

Dry Goods, Hardware & Shoes

Mary Wesley Shop
Wilsonville, Ala.

NOTICE OF SALE OF REAL ESTATE

Pursuant to an order of the Probate Court in Shelby County, Alabama, entered on the 26th day of October, 1965, notice is hereby given that on the 4th day of December, 1965, between the hours of 11:00 o'clock a.m. and 4:00 o'clock p.m. at the front steps of the Court House in Columbiana, Shelby County, Alabama, the following described real property will be sold at public outcry for cash to the highest bidder. Said real property is described as follows:

PARCEL A

All of the west 397 feet of SW¼ of NW¼ of Section 4, Township 24, Range 15 East that lies south of the Highway right of way heretofore known as the Woods Ferry Road, except 1/3 interest in mineral and mining rights; Also the following described lot: Beginning at the northwest corner of the SW¼ of NW¼, Section 4, Township 24 North of Range 15 East and running east along the north line of said forty acre tract 397 feet; thence south 593 feet; said lot beginning at the last named point and running thence east 280 feet; thence south 300 feet; thence northwest 234 feet to the point of beginning, containing 1 3/4 acres, more or less, EXCEPT highway right of way and also except mineral and mining rights: being situated in Shelby County, Alabama.

PARCEL B

S½ of NE¼ of NE¼, Section 4, Township 24, Range 15 East; situated in Shelby County, Alabama.

Said sale will be had for the purpose of paying the debts due by said estate and for the further purpose of distributing any residue among the heirs at law and next of kin of said decedent.

Charlotte Glass
Administratrix of the Estate of Luther Clarence Abbott, deceased
11/11,18,25/1965

Bookmobile Schedule

Monday, Nov. 22

Wallace Home - Dunnavant Road 8:55; Dunnavant - Bowdoin's Store 9:20; Vandiver - Watson's Store 9:50; Hollis Home 10:15; Sterrett - McGuire's Store 10:40; Justice Home 11:20; Snyder Home 11:30; C. H. Evans Home 11:40; Vincent Negro Apartments 12:00; Vincent High School 1:00; Harpersville Apartments 2:50

Tuesday, Nov. 23

Montevallo Jr. High School 8:45; Prentice High School 10:00; Woolley Home - Wilton 11:15; Sanderson Home 11:30; Hubbard Home 11:45; Battle Home 12:00; Lawrence Home 12:30; Speech Clinic 1:15; Almont School 1:35; George Harrison Home 2:50; Aldrick 3:10

Wednesday, Nov. 24

Vick's Store - Station 8:20; Weldon's Store - Station 8:50; Sewell Hill - Lott Home 9:20; Culberson Home 9:45; Wallace Grocery 10:15; Strother's Store 10:40; Moore Home 11:05; G. W. Stamps Home 11:20; Salser Service Station 12:30; Westover Post Office 12:55; Blalock Store - Station 1:30

Thursday, Nov. 25

Closed - Thanksgiving Day

Friday, Nov. 26

Headquarters - Columbiana

NOTICE OF FORECLOSURE SALE

Default having been made in the payment of the indebtedness secured by that certain mortgage dated the 22nd day of April, 1960, executed by W. W. Lewis Enterprises, Inc., a corporation, to City Federal Savings & Loan Association, which said mortgage is recorded in the office of the Judge of Probate of Shelby County, Alabama, in Volume 265, Page 539, Record of Mortgages, and said mortgage now being in default and subject to foreclosure, the undersigned has elected to declare the entire indebtedness secured by said mortgage to be due and payable as provided by said mortgage, and notice is hereby given that pursuant to law and the power of sale contained in said mortgage, the undersigned will sell at public outcry to the highest bidder for cash, in front of the main entrance of the Shelby County Courthouse in Columbiana, Shelby County, Alabama, during the legal hours of sale of the 29th day of November, 1965, the following described real estate situated in Shelby County, Alabama, to-wit:

Tract of land in NW¼ of NW¼ of Section 27, Township 19, Range 1 East, described as: Begin at the Northeast corner of said forty and run South along east line of said forty acres 160 feet more or less to South RW line of Florida Short Route Highway; thence along same West 191 feet to point of beginning of lot herein described; thence continue West along said right of way line 50 feet to NE corner of Cobb lot; thence South along East line of Cobb lot 210 feet; thence East and parallel with RW line of Highway 50 feet; thence North and parallel with East line of Cobb lot 210 feet to point of beginning.

Lange, Simpson, Robinson & Somerville, Attorneys for
City Federal Savings & Loan Association,
Mortgagee
11/4,11,18/1965

Insect pollination is estimated to be worth $1 billion annually in the U.S.

Rewrap the packaged beef bought in grocery stores. Wrapping used by the store permits air to enter the package.

Oakleigh Plantation home in Mobile is set among myriads of azaleas and giant live oak trees.

CALERA
CALL 668-7941
COLLECT 668-2321

LEGAL NOTICE

Ada B. Carroll and Albert Carroll, Complainants Vs. Frances Patricia Abbott, Respondent

In the Circuit Court of Shelby County, Alabama

In Equity, Case No. 4570

ORDER OF PUBLICATION

It being made to appear in the above cause from the affidavit of Albert Carroll that the residence of Frances Patricia Abbott, the Respondent in the above styled cause, is unknown and cannot be ascertained after reasonable effort and after diligent search and inquiry; that said Respondent is presently either a non-resident of the State of Alabama or a resident of Alabama who has been absent from Alabama more than three months since the filing of the Bill of Complaint in the above styled cause or has concealed herself so that process cannot be served upon her; and that in the belief of affiant, said Respondent is over the age of twenty-one years.

It is, therefore on request of the Complainants ordered that the said Respondent, Frances Patricia Abbott, answer or plead to the Bill of Complaint in said above cause before December 13, 1965, or, in default thereof for thirty days thereafter, a decree pro confesso may be rendered against said Respondent.

It is further ordered that publication of this order be now made in the Shelby County Reporter, a newspaper published in Shelby County, Alabama, once a week for four consecutive weeks, and that a copy of said order be posted up at the door of the Courthouse of this County, as provided by law.

Done and ordered this 4th day of November, 1965.

s/ L. G. Fulton, Register
11/11,18,25/65 12/2/1965

On the average, $3 has been returned to the farmer for every $1 spent on fertilizer.

world news in focus

The Christian Science Monitor
One Norway St., Boston, Mass. 02115

Please enter my subscription to the Monitor for the period checked below. I enclose $_____ (U.S. Funds)

☐ 1 YEAR $24 ☐ 6 months $12
☐ 3 months $6

Name_____
Street_____
City_____
State_____ ZIP Code_____

PM-2

FARM LOANS

If you need money to pay your debts — buy more land — buy tractor, farm tools — Refrigerators — Stoves — To improve your buildings — to build poultry houses

SEE A. S. MIREE, MANAGER

FEDERAL LAND BANK ASSOCIATION

618 North, 22nd Street, Birmingham, Alabama OR
Wales W. Wallace Jr.'s Office, Columbiana, Alabama

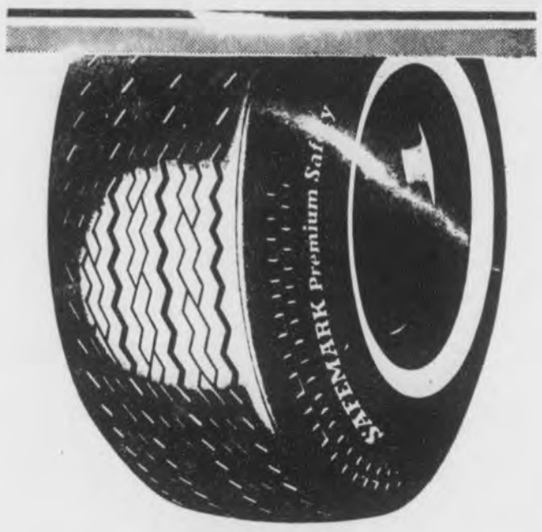

NOW save more BUY

FARM BUREAU
SAFEMARK
PREMIUM QUALITY
TIRES

GET 20% MORE TROUBLE FREE MILEAGE THAN EVER BEFORE.

Be smart and thrifty, go by your local Farm Bureau office, or Farm Bureau SAFEMARK Tire Dealer today and see if you too can qualify to buy low cost, Premium Quality SAFEMARK Tires. We believe you'll be glad you did.

A Service For Farm Bureau Members

JOIN YOUR FARM BUREAU

CROWSON'S GULF SERVICE
HARPERSVILLE, ALABAMA

COMET HITS MILLION MARK IN SALES
1,000,000 COMETS
FIRST IN ITS CLASS

Comet—first car in its class to reach 1,000,000 in sales!

Thanks a million, from the big, new-generation Comet

The secret of Comet's success? Simple: start with lots of smart drivers, then wave a good thing in front of them. See the example below, one of 13 big, new-generation '66 Comets. Wider, up to 8 inches longer than ever. Longer on luxury, too. And action: ranging up to a big, new Cyclone GT 390 V-8. Why not drive the car in a million? It's at your Mercury dealer's now.

Mercury COMET
the big, beautiful performance champion

LOVELADY MOTOR COMPANY
12½ Main Street Montevallo, Alabama
LINCOLN-MERCURY DIVISION Ford

BONING UP FOR EXAMS—MODERN STYLE

If Abe Lincoln could see students today, he would find their study behavior more perplexing than any of the technical matter encountered in the books he borrowed. Back in his day, the accepted formula for scholastic success was study, study, study—even if it meant all night by the light of a kerosene lamp.

Good study habits have come a long way since Honest Abe's time. Today, people recognize the value of the study break. Repeated tests have shown conclusively that people are able to comprehend and absorb more knowledge when they space their "cram sessions" with activity of a more relaxed nature than by continuous uninterrupted study.

The study break can be as short as a few minutes and can take an infinite variety of forms—even a walk around the block will do.

But according to educational psychologists in leading colleges and high schools throughout the country, the student today is under such pressure from family and teachers to excel that he feels "guilty" whenever he takes time off from his studies. Moreover, if he does take a break, he feels obligated to do something "constructive." When asked to elaborate on this, students often cite the need to improve themselves culturally.

Therefore, it is becoming more and more common for a student to vary his studying with a cultural activity like listening to classical music. Others like to switch on a radio to keep abreast of current happenings or to watch an experimental play on television. To meet this need, many channels offer educational television enabling viewers to supplement their knowledge. And an increasing number of colleges are recognizing the value of this type of instruction and are incorporating closed circuit television into their teaching program.

To help the student to benefit from these new opportunities, Magnavox has created a line of portable TV's and stereos for the convenience of the college student away at school. The Magnavox units are equally practical for the high school student to keep in his room where he can allocate his viewing or listening time undisturbed.

In addition to providing these inexpensive "study aids" many parents are encouraging their children to use their leisure time more usefully by sending them their hometown newspaper or giving them a subscription to a news or fine arts magazine.

EVER READY—Sgt Paul L. Richmond (Corbin, Ky.) and his .50 caliber machine gun on guard on freedom's frontier in Germany, typify Army readiness around the world. Richmond and fellow tankers of the 2d Battalion, 70th Armor, 24th Infantry Division, took part in dry firing near Augsburg prior to moving to Grafenwoehr for their annual Tank Crew Proficiency Tests.

GOBBLERS APLENTY FOR THANKSGIVING

There'll be a plentiful supply of turkeys for Thanksgiving dinner this year.

The national turkey poduction is up four million pounds from 1964, says Allen Brown, Extension marketing specialist.

National producers expect 103.7 million birds this year—four per cent more than last year. Alabama's share is officially estimated at 783,000 turkeys — 708,000 were grown last year — though some poultry leaders say the final 1965 state figure could approach the 1 million mark.

In 1964, the average amount of turkey consumed was 7.2 pounds per person. The 1955 figure was five pounds per person and the 1961 record high was 7.4 pounds per person.

Alabama's total civilian labor force, which includes workers in all employment classifications and those actively seeking employment is more than 1.2 million, reports the State Department of Industrial Relations.

The Pants Store

Leeds, Ala. — Across From The Post Office

Open Every Night Until 9 P.M.

Men's Dress Pants

2 Pairs For $9

Or $4.95 A Pair

A Grand Selection For Fall Wear! Many Fabrics in a wide assortment of patterns, colors and styles. • Plain or pleated fronts • Sizes 29 to 42 • Free Alterations

Men's Dress Pants

2 Pairs For $13

Or $6.95 A Pair

These pants are guaranteed for one full year's normal wear. They hold their shape, hold their sharp press through at least a year's normal wear.
• Sizes 29 to 42 • Plain or Pleated Fronts

Men's Sta-Smooth Pants Never Needs Ironing

Slim Taper or Regular Ivy Cut **$5.95** A Pair

Thanks to the KORATRON Process, these pants keep their Good Looks — Creases in — Wrinkle out — Washing after washing And Never Needs Ironing
• Sizes 28 to 42

Fast Free Alterations

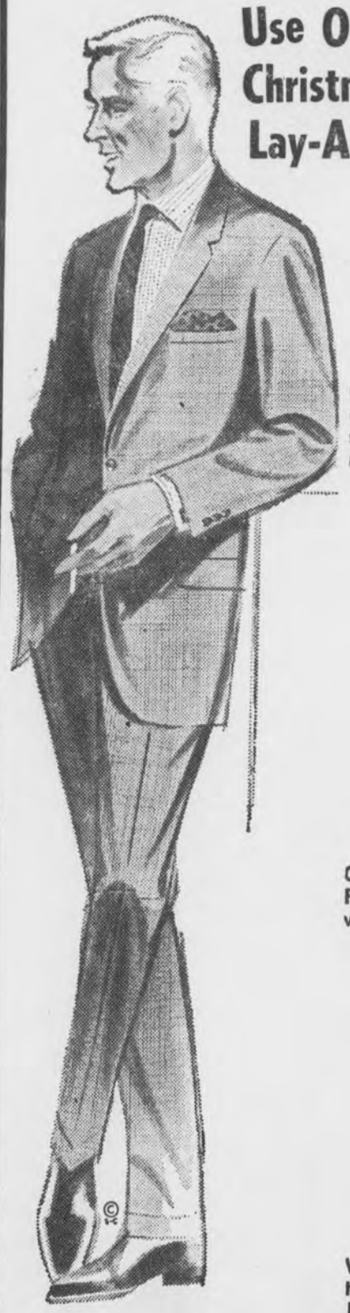

Use Our Christmas Lay-A-Way

Sensational Buy!

Men's And Students

All Wool Suits

$29.95

Choose your winter suits from our eye-taking array of new arrivals! Here are the newest, smartest styles for the season in the most favored fabrics, textures, patterns and colors. Choice of Executive or Collegiate models.
• Sizes 34 to 46. • Longs • Regulars

Men's All Wool Sports Coats

$19.95

Quickest way to get the Best Picture of whats new for Fall is to stop in for a look at our wide selection — All wool and wool blends in many patterns and colors.
Sizes 34 to 54 • Longs • Regulars • Shorts

Men's All Weather Coats

"With Zip – Out Lining"

$15.95

Water-Repellent Coat with Heavy Weight Pile Lining that Easily zip in or out. Perfect for changeable Alabama weather • Sizes 34 to 46 • Longs • Regulars

Open Every Night Until 9 P. M.

ALABASTER LOAN

CAN BE A GREAT FRIEND —

When You Need Money For Auto Tags and Taxes

ALABAMA 58 - 100 19 Heart of Dixie 66

We Make Loans For Other Purposes Too.

ALABASTER LOAN & FINANCE CO., INC.

W. L. Swindall, Manager Phone 663-3158
Located in Old Bank Building — Alabaster, Alabama
(6 Doors North of Nash Rexall Drug Store)

Smokey Says:

Our forests give us so much—all types of forest recreation!

Bird's BUILDING MATERIALS

CALERA

CALL 668-7941
COLLECT 668-2321

SEE THE LIGHTEST AUTOMATIC OILING CHAIN SAW IN THE WORLD,

McCULLOCH MAC 2-10

10¾ lbs. of cutting power* • Professional loggers • Farmers • Construction men • Outdoors men • This is the lightweight you've really been waiting for.

AUTOMATIC CHAIN OILING PLUS SEPARATE MANUAL OILING SYSTEM.

Fast start fingertip primer.
All enclosed carburetor with idle governor.
Ball & needle bearings throughout.
An all new MAC-10 cutting team with the toughest, smoothest-cutting bar, chain and sprocket combination on any saw...with the famous McCulloch reboreable cylinder that extends saw life.

*Engine weight only, dry, less bar and chain.

See MAC 2-10, try MAC 2-10

Low Down Payment! Easy Terms!

WESTERN AUTO STORE
ALABASTER, ALABAMA

Big news comes through the back door

...in '66 Ford Wagons

Only Ford wagons have the new 2-way "Magic Doorgate" that swings out like a door for passengers . . . swings down like a tailgate for loading. Get *all* the news on the '66 wagons at your Ford Dealer's.

Powered by Ford...presented by your **FORD DEALER**

LOVELADY MOTOR CO.
MONTEVALLO, ALABAMA

LEGAL NOTICE
BY PUBLICATION

Alabama Power Company, Applicant, V. Dr. Robert J. Whorton, Et Al., Defendants.

In the Court of Probate of Shelby County, Alabama

TO: Jessie Mae Sams and husband of Jessie Mae Sams, whose name is otherwise unknown, 193-20 120th Avenue, St. Albans, New York; Louise Snedicar and husband, Levi Snedicar, 2334 South Edsel, Detroit, Michigan; Johnny Frank Oden, 1126 West 110 Place, Chicago, Illinois; Dave Oden and wife of Dave Oden, whose name is otherwise unknown, 509 Troop Avenue, Brooklyn, New York; Freddie Lee Kidd and husband, L. C. Kidd, 188-30 120th Road, St. Albans, New York; Floyd Jean Oden, 509 Troop Avenue, Brooklyn, New York; Beatrice Oden, 509 Troop Avenue, Brooklyn, New York; S. R. Oglesby and wife, Carroll Oglesby, 208 Buquet Street, Houma, Louisiana; Elaire C. Fletcher and husband, Gordon D. Fletcher, 24 Duke Street, Jefferson, Georgia; Jack Clyde Smith, c/o James D. Smith, Route 1, Oakdale, Tennessee; and Elizabeth Martin and husband, Henry Martin, New York.

You are hereby notified that Alabama Power Company, a corporation, has filed its written application in this Court, seeking to condemn and to acquire the lands, rights and interests therein described for the rights, ways and rights of way upon which to erect towers, poles, wire lines and other appliances necessary and convenient in connection therewith for the manufacture, supply and sale to the public of electric power on, across, over and adjacent to strips of land according to the final location survey of the said ways and rights of way heretofore made by the applicant, the said strips of land and the lands of which the same are a part being situated in Shelby County, Alabama, and described as follows:

PAR. # 1

A strip of land 100 feet in width which lies within the southwest quarter of the northeast quarter (SW¼ of NE¼) of Section 31, Township 20 south, Range 2 east, Shelby County, Alabama, such strip being more particularly described as follows:

To reach apoint of beginning, commence at the southwest corner of Section 31, Township 20 south, Range 2 east; thence run north along the west boundary line of such Section 31 a distance of 3045.5 feet to a point; thence turn an angle to the right of 79 degrees 58 minutes and run north 81 degrees 05 minutes east a distance of 2682 feet, more or less, to a point on the west boundary line of the property of the condemnees named in this paragraph, such point being the point of beginning of the right of way herein described and sought to be condemned; therefrom, the strip to be condemned lies 50 feet on each side of a center line and the continuations thereof which begins at such point of beginning and runs north 81 degrees 05 minutes east a distance of 447.9 feet to a point, such point being called Point A for reference hereinafter; thence such center line turns an angle to the right of 30 degrees 21 minutes and runs south 68 degrees 34 minutes east a distance of 196 feet, more or less, to a point on the center line of Alabama Highway #25, such point being the point of ending of the right of way sought to be condemned.

The applicant also seeks the right and authority to place such guy wires and anchors for a distance not to exceed 90 feet outside of and in a northerly direction from such ways and rights of way at Point A indicated above as may be necessary in the erection, construction or maintenance of said towers, poles, wire lines and appliances of applicant.

Jessie Mae Sams, husband of Jessie Mae Sams, whose name is otherwise unknown, Louise Snedicar and husband, Levi Snedicar, Johnny Frank Oden, a divorced man, Dave Oden, wife of Dave Oden, whose name is otherwise unknown, Freddie Lee Kidd and husband, L. C. Kidd, Floyd Jean Oden, a single woman, Beatrice Oden, a single woman, Elizabeth Martin and husband, Henry Martin, Nola Bush Oden, a widow, James Oden, a minor and Beverly Ann Oden, a minor, are the owners of the lands described above.

PAR. #18

A strip of land 100 feet in width which lies within the southwest quarter of the southeast quarter (SW¼ of SE¼) of Section 7, Township 20 south, Range 2 west, Shelby County, Alabama, such a strip being more particularly described as follows:

To reach a point of beginning, commence at the northeast corner of Section 18, Township 20 south, Range 2 west; thence run south along the east boundary line of such Section 18 a distance of 1198.8 feet to a point; thence turn an angle to the right of 101 degrees 52 minutes and run north 74 degrees 34 minutes west a distance of 239.9 feet to a point; thence turn an angle to the right of 18 degrees 10 minutes and run north 56 degrees 24 minutes west a distance of 2175 feet, more or less, to a point on the south boundary line of the property of the condemnees named in this paragraph, such point being the point of beginning of the right of way herein described and sought to be condemned; therefrom, the strip to be condemned lies 50 feet on each side of a center line and the continuations thereof which begins at such point of beginning and runs north 56 degrees 24 minutes west a distance of 716 feet, more or less, to a point on the west boundary line of the property of the condemnees named in this paragraph, such point being the point of ending of the right of way sought to be condemned.

The said S. R. Oglesby and wife, Carroll Oglesby, are the owners of the lands described above.

PAR. #21

A strip of land 100 feet in width which lies within the northwest quarter of the southwest quarter (NW¼ of SW¼), the southwest quarter of the northwest quarter (SW¼ of NW¼) of Section 12, and the southeast quarter of the northeast quarter (SE¼ of NE¼) of Section 11, all in Township 20 south, Range 3 west, Shelby County, Alabama, such strip being more particularly described as follows:

To reach a point of beginning, commence at the northwest corner of Section 12, Township 20 south, Range 3 west; thence run south along the west boundary line of such section 12, a distance of 2167.4 feet to a point; thence turn an angle to the left of 61 degrees 22 minutes and run south 60 degrees 39 minutes east a distance of 1503 feet, more or less, to a point on the east boundary line of the property of the condemnees named in this paragraph, such point being the point of beginning of the right of way herein described and sought to be condemned; therefrom, the strip to be condemned lies 50 feet on each side of a center line and the continuations thereof which begins at such point of beginning and turns an angle of 180 degrees 00 minutes and thence runs north 60 degrees 39 minutes west a distance of 1906.0 feet, to a point, such point being called Point "A" for reference hereinafter; thence such center line continues to run north 60 degrees 39 minutes west a distance of 1109 feet, more or less, to a point on the west boundary line of the property of the condemnees named in this paragraph, such point being the point of ending of the right of way sought to be condemned.

The applicant also seeks the right and authority to place such guy wires and anchors for a distance not to exceed 10 feet outside of and in a northerly direction from such ways and rights of way at Point "A" indicated above as may be necessary in the erection, construction, or maintenance of said towers, poles, wire lines and appliances of applicant.

The said Coy M. Cooper, as Trustee for K. E. Cooper, Grace Cooper, Kenneth M. Cooper, Dess Cooper, Elaire C. Fletcher, Gordon D. Fletcher, Coy M. Cooper, Mary K. Cooper, Erlin C. Cooper and Ann Cooper, K. E. Cooper and wife, Grace Cooper, Kenneth M. Cooper and wife, Dess Cooper, Elaire C. Fletcher and husband, Gordon D. Fletcher, Coy M. Cooper and wife, Mary K. Cooper and Erlin C. Cooper and wife, Ann Cooper, are the owners of the lands described above.

PAR. # 22

A strip of land 100 feet in width which lies within the southwest quarter of the northeast quarter (SW¼ of NE¼) of Section 11, Township 20 south, Range 3 west, Shelby County, Alabama, such strip being more particularly described as follows:

To reach a point of beginning, commence at the northeast corner of Section 11, Township 20 south, Range 3 west; thence run south along the east boundary line of such Section 11 a distance of 2167.4 feet to a point; thence turn an angle to the right of 118 degrees 38 minutes and run north 60 degrees 39 minutes west a distance of 1512 feet, more or less, to a point on the east boundary line of the property of the condemnees named in this paragraph, such point being the point of beginning of the right of way herein described and sought to be condemned; therefrom, the strip to be condemned lies 50 feet on each side of a center line and the continuations thereof which begins at such point of beginning and runs north 60 degrees 39 minutes west a distance of 330 feet, more or less, to a point on the north boundary line of the property of the condemnees named in this paragraph, such point being the point of ending of the right of way sought to be condemned.

The said Jack Clyde Smith, a single man, is the owner of the lands described above.

And you are further notified that the hearing of said application has been set by this Court for the 14 day of December, 1965, at 10 o'clock a.m., and notice of said application and of the day so appointed for the hearing thereof is hereby given you.

Witness my hand, this the 11 day of November, 1965.

Conrad M. Fowler
Judge of the Court of Probate
of Shelby County, Alabama

11/18,25/65 12/2/1965

NO. ELEVEN

STATE OF ALABAMA
A PROCLAMATION BY THE GOVERNOR

WHEREAS, the Legislature of Alabama at the Regular Session 1965 ordered an election to be held by the qualified electors of the State of Alabama upon a certain proposed amendment to the Constitution of Alabama, which said amendment is herein set out, and ordered that the said election be held on the first Tuesday after the expiration of three months from final adjournment of the Regular Session of the Legislature of Alabama of 1965, at which the amendment was proposed; and

WHEREAS, the first Tuesday after the expiration of three months from final adjournment of the Regular Session of the Legislature of Alabama of 1965 will be and occur on Tuesday, November 30, 1965; and

WHEREAS, notice of such election, together with the proposed amendment is required by law and by the provisions of the act submitting the amendment to be given by a proclamation of the Governor to be published in each county in the State of Alabama once a week for four successive weeks next preceding the day appointed for the election:

NOW, THEREFORE, I, George C. Wallace, as Governor of the State of Alabama, do hereby give notice, direct and proclaim that on Tuesday the 30th day of November 1965, an election will be held at the several polling places within the State of Alabama in the manner and form provided by law upon the following proposed amendment to the Constitution of the State of Alabama of 1901:

"The Legislature may by general or local laws, fix, alter, and regulate the fees, commissions, percentages, allowances, and compensation and the method or basis of fixing the compensation to be charged or received by the tax assessor and the tax collector of Bullock County, and may put such officers on a salary basis and provide that the fees, commissions, percentages, and allowances payable to such officers according to law shall be paid into the county treasury."

I further direct and proclaim that notice of this election upon Tuesday the 30th day of November 1965 upon the above set forth amendment to the Constitution of Alabama of 1901, be given by publishing the same once a week for four successive weeks next preceding Tuesday the 30th day of November 1965, in each county in the State of Alabama in a newspaper published in said county.

IN WITNESS WHEREOF, I have hereunto set my hand and have caused the Great Seal of the State of Alabama to be affixed by the Secretary of State at the Capitol in the City of Montgomery on this the 11th day of October 1965.

GEORGE C. WALLACE,
GOVERNOR

ATTEST:
MRS. AGNES BAGGETT
Secretary of State

11/4,11,18,25/1965

NO. THIRTEEN

STATE OF ALABAMA
A PROCLAMATION BY THE GOVERNOR

WHEREAS, the Legislature of Alabama at the Regular Session 1965 ordered an election to be held by the qualified electors of the State of Alabama upon a certain proposed amendment to the Constitution of Alabama, which said amendment is herein set out, and ordered that the said election be held on the first Tuesday after the expiration of three months from final adjournment of the Regular Session of the Legislature of Alabama of 1965, at which the amendment was proposed; and

WHEREAS, the first Tuesday after the expiration of three months from final adjournment of the Regular Session of the Legislature of Alabama of 1965 will be and occur on Tuesday, November 30, 1965; and

WHEREAS, notice of such election, together with the proposed amendment is required by law and by the provisions of the act submitting the amendment to be given by a proclamation of the Governor to be published in each county in the State of Alabama once a week for four successive weeks next preceding the day appointed for the election:

NOW, THEREFORE, I, George C. Wallace, as Governor of the State of Alabama, do hereby give notice, direct and proclaim that on Tuesday the 30th day of November 1965, an election will be held at the several polling places within the State of Alabama in the manner and form provided by law upon the following proposed amendment to the Constitution of the State of Alabama of 1901:

"The Legislature may from time to time by General, special or local laws, fix, regulate, and alter the costs and charges of courts in Dallas County, and the method of disbursement thereof."

I further direct and proclaim that notice of this election upon Tuesday the 30th day of November 1965 upon the above set forth amendment to the Constitution of Alabama of 1901, be given by publishing the same once a week for four successive weeks next preceding Tuesday the 30th day of November 1965, in each county in the State of Alabama in a newspaper published in said county.

IN WITNESS WHEREOF, I have hereunto set my hand and have caused the Great Seal of the State of Alabama to be affixed by the Secretary of State at the Capitol in the City of Montgomery on this the 11th day of October 1965.

GEORGE C. WALLACE,
GOVERNOR

ATTEST:
MRS. AGNES BAGGETT
Secretary of State

11/4,11,18,25/1965

NO. EIGHTEEN

STATE OF ALABAMA
A PROCLAMATION BY THE GOVERNOR

WHEREAS, the Legislature of Alabama at the Regular Session 1965 ordered an election to be held by the qualified electors of the State of Alabama upon a certain proposed amendment to the Constitution of Alabama, which said amendment is herein set out, and ordered that the said election be held on the first Tuesday after the expiration of three months from final adjournment of the Regular Session of the Legislature of Alabama of 1965, at which the amendment was proposed; and

WHEREAS, the first Tuesday after the expiration of three months from final adjournment of the Regular Session of the Legislature of Alabama of 1965 will be and occur on Tuesday, November 30, 1965; and

WHEREAS, notice of such election, together with the proposed amendment is required by law and by the provisions of the act submitting the amendment to be given by a proclamation of the Governor to be published in each county in the State of Alabama once a week for four successive weeks next preceding the day appointed for the election:

NOW, THEREFORE, I, George C. Wallace, as Governor of the State of Alabama, do hereby give notice, direct and proclaim that on Tuesday the 30th day of November 1965, an election will be held at the several polling places within the State of Alabama in the manner and form provided by law upon the following proposed amendment to the Constitution of the State of Alabama of 1901:

"Any corporation heretofore or hereafter created in any County of the State having a population of 500,000 according to the last or any subsequent Federal census, for the purpose of establishing, maintaining and operating a civic center in the municipality in which the county seat of such County is situated, shall be authorized, without the necessity of any election, to issue bonds, warrants or other evidence of indebtedness, and to pledge for the payment of the principal and interest due thereon the revenue received, or to be received, by such corporation, and also to pledge for such payment the proceeds derived, or to be derived, from any taxes made payable by the act, or acts, levying such taxes to the said public corporation, any provision of the Constitution of Alabama to the contrary notwithstanding. No securities issued by such corporation shall be considered indebtedness of such County or any municipality therein within the meaning of Sections 224 and 225 of the Constitution of Alabama. The rent or rentals that the County or the said municipality may be obligated to pay under the terms of any lease between the said corporation and the said county or the said municipality shall not be considered in determining whether the County or the municipality has exceeded the debt limitation prescribed for the County or the municipality, as the case may be, by any provision of the Constitution of Alabama."

I further direct and proclaim that notice of this election upon Tuesday the 30th day of November 1965 upon the above set forth amendment to the Constitution of Alabama of 1901, be given by publishing the same once a week for four successive weeks next preceding Tuesday the 30th day of November 1965, in each county in the State of Alabama in a newspaper published in said county.

IN WITNESS WHEREOF, I have hereunto set my hand and have caused the Great Seal of the State of Alabama to be affixed by the Secretary of State at the Capitol in the City of Montgomery on this the 11th day of October 1965.

GEORGE C. WALLACE,
GOVERNOR

ATTEST:
MRS. AGNES BAGGETT
Secretary of State

11/4,11,18,25/1965

NO. FOUR

STATE OF ALABAMA
A PROCLAMATION BY THE GOVERNOR

WHEREAS, the Legislature of Alabama at the Regular Session 1965 ordered an election to be held by the qualified electors of the State of Alabama upon a certain proposed amendment to the Constitution of Alabama, which said amendment is herein set out, and ordered that the said election be held on the first Tuesday after the expiration of three months from final adjournment of the Regular Session of the Legislature of Alabama of 1965, at which the amendment was proposed; and

WHEREAS, the first Tuesday after the expiration of three months from final adjournment of the Regular Session of the Legislature of Alabama of 1965 will be and occur on Tuesday, November 30, 1965; and

WHEREAS, notice of such election, together with the proposed amendment is required by law and by the provisions of the act submitting the amendment to be given by a proclamation of the Governor to be published in each county in the State of Alabama once a week for four successive weeks next preceding the day appointed for the election:

NOW, THEREFORE, I, George C. Wallace, as Governor of the State of Alabama, do hereby give notice, direct and proclaim that on Tuesday the 30th day of November 1965, an election will be held at the several polling places within the State of Alabama in the manner and form provided by law upon the following proposed amendment to the Constitution of the State of Alabama of 1901:

"In computing net income for state income tax purposes for the calendar year 1965 and each year thereafter, a resident individual taxpayer shall be allowed to deduct from his gross income the amount of federal income tax paid or accrued within the taxable year. A nonresident individual income taxpayer shall be allowed to deduct only that amount of federal income tax paid or accrued in the taxable year on income received from sources within the State."

I further direct and proclaim that notice of this election upon Tuesday the 30th day of November 1965 upon the above set forth amendment to the Constitution of Alabama of 1901, be given by publishing the same once a week for four successive weeks next preceding Tuesday the 30th day of November 1965, in each county in the State of Alabama in a newspaper published in said county.

IN WITNESS WHEREOF, I have hereunto set my hand and have caused the Great Seal of the State of Alabama to be affixed by the Secretary of State at the Capitol in the City of Montgomery on this the 11th day of October 1965.

GEORGE C. WALLACE,
GOVERNOR

ATTEST:
MRS. AGNES BAGGETT
Secretary of State

11/4,11,18,25/1965

Soil testing is the best method of determining the amount of fertilizer to use.

A wet paper towel placed over brown sugar which has been put in an airtight can will keep the sugar moist and lump free.

When shoes have had continuous wear, give them a rest and freshen them up by sprinkling a few moth crystals in them.

NO. SIXTEEN

STATE OF ALABAMA
A PROCLAMATION BY THE GOVERNOR

WHEREAS, the Legislature of Alabama at the Regular Session 1965 ordered an election to be held by the qualified electors of the State of Alabama upon a certain proposed amendment to the Constitution of Alabama, which said amendment is herein set out, and ordered that the said election be held on the first Tuesday after the expiration of three months from final adjournment of the Regular Session of the Legislature of Alabama of 1965, at which the amendment was proposed; and

WHEREAS, the first Tuesday after the expiration of three months from final adjournment of the Regular Session of the Legislature of Alabama of 1965 will be and occur on Tuesday, November 30, 1965; and

WHEREAS, notice of such election, together with the proposed amendment is required by law and by the provisions of the act submitting the amendment to be given by a proclamation of the Governor to be published in each county in the State of Alabama once a week for four successive weeks next preceding the day appointed for the election:

NOW THEREFORE, I, George C. Wallace, as Governor of the State of Alabama, do here'w give notice, direct and proclaim that on Tuesday the 30th day of November 1965, an election will be held at the several polling places within the State of Alabama in the manner and form provided by law upon the following proposed amendment to the Constitution of the State of Alabama of 1901:

"1. In Greene County the sheriff and the clerk and register of the circuit court shall be compensated on a salary basis. The sheriff shall be entitled to receive an annual salary of seven thousand five hundred dollars, payable in equal monthly installments from the general fund of the county; the clerk and register of the circuit court shall be entitled to receive an annual salary of five thousand dollars, payable in equal monthly installments from the county treasury, and a clerk-hire allowance of one thousand dollars a year, payable from the county treasury in equal monthly installments. The salaries of these officers shall be their entire compensation for the performance of the duties of their respective offices and shall be in lieu of all costs and charges of courts, commissions, fees, percentages, and allowances collected by them, which shall be paid into the general fund of the county. However, the court of county commissioners, board of revenue, or other like governing body of Greene County shall provide the sheriff such deputies, clerks, and assistants as may be necessary for the performance of the duties of his office, and pay their compensation from the county treasury. 2. This article of amendment shall be inoperative and of no effect unless it shall have been approved by a majority of the qualified electors of Greene County who voted thereon upon its submission. If the amendment be so approved, the provisions hereof shall be effective from the first of the month next following the date of the election."

I further direct and proclaim that notice of this election upon Tuesday the 30th day of November 1965 upon the above set forth amendment to the Constitution of Alabama of 1901, be given by publishing the same once a week for four successive weeks next preceding Tuesday the 30th day of November 1965, in each county in the State of Alabama in a newspaper published in said county.

IN WITNESS WHEREOF, I have hereunto set my hand and have caused the Great Seal of the State of Alabama to be affixed by the Secretary of State at the Capitol in the City of Montgomery on this the 11th day of October 1965.

GEORGE C. WALLACE,
GOVERNOR

ATTEST:
MRS. AGNES BAGGETT
Secretary of State

11/4,11,18,25/1965

NO. THIRTY-SIX

STATE OF ALABAMA
A PROCLAMATION BY THE GOVERNOR

WHEREAS, the Legislature of Alabama at the Regular Session 1965 ordered an election to be held by the qualified electors of the State of Alabama upon a certain proposed amendment to the Constitution of Alabama, which said amendment is herein set out, and ordered that the said election be held on the first Tuesday after the expiration of three months from final adjournment of the Regular Session of the Legislature of Alabama of 1965, at which the amendment was proposed; and

WHEREAS, the first Tuesday after the expiration of three months from final adjournment of the Regular Session of the Legislature of Alabama of 1965 will be and occur on Tuesday, November 30, 1965; and

WHEREAS, notice of such election, together with the proposed amendment is required by law and by the provisions of the act submitting the amendment to be given by a proclamation of the Governor to be published in each county in the State of Alabama once a week for four successive weeks next preceding the day appointed for the election:

NOW, THEREFORE, I, George C. Wallace, as Governor of the State of Alabama, do hereby give notice, direct and proclaim that on Tuesday the 30th day of November 1965, an election will be held at the several polling places within the State of Alabama in the manner and form provided by law upon the following proposed amendment to the Constitution of the State of Alabama of 1901:

"The Legislature shall not pass a special or local law affecting Winston County or any city, town, village, district, or other such political subdivision of the county, unless the operation of such law shall be approved by a vote of the duly qualified electors of such county, city, town, village, district, or other political subdivision of the county, at an election held for such purpose, in the manner prescribed by law."

I further direct and proclaim that notice of this election upon Tuesday the 30th day of November 1965 upon the above set forth amendment to the Constitution of Alabama of 1901, be given by publishing the same once a week for four successive weeks next preceding Tuesday the 30th day of November 1965, in each county in the State of Alabama in a newspaper published in said county.

IN WITNESS WHEREOF, I have hereunto set my hand and have caused the Great Seal of the State of Alabama to be affixed by the Secretary of State at the Capitol in the City of Montgomery on this the 11th day of October 1965.

GEORGE C. WALLACE,
GOVERNOR

ATTEST:
MRS. AGNES BAGGETT
Secretary of State

11/4,11,18,25/1965

It takes 20 years for one acre of healthy forest to grow the lumber needed for a five-room frame house.

Advances in vegetable crop science reveal that within the last 10 years more progress has been made than in the 10 years before that.

NO. SEVENTEEN

STATE OF ALABAMA
A PROCLAMATION BY THE GOVERNOR

WHEREAS, the Legislature of Alabama at the Regular Session 1965 ordered an election to be held by the qualified electors of the State of Alabama upon a certain proposed amendment to the Constitution of Alabama, which said amendment is herein set out, and ordered that the said election be held on the first Tuesday after the expiration of three months from final adjournment of the Regular Session of the Legislature of Alabama of 1965, at which the amendment was proposed; and

WHEREAS, the first Tuesday after the expiration of three months from final adjournment of the Regular Session of the Legislature of Alabama of 1965 will be and occur on Tuesday, November 30, 1965; and

WHEREAS, notice of such election, together with the proposed amendment is required by law and by the provisions of the act submitting the amendment to be given by a proclamation of the Governor to be published in each county in the State of Alabama once a week for four successive weeks next preceding the day appointed for the election:

NOW, THEREFORE, I, George C. Wallace, as Governor of the State of Alabama, do hereby give notice, direct and proclaim that on Tuesday the 30th day of November 1965, an election will be held at the several polling places within the State of Alabama in the manner and form provided by law upon the following proposed amendment to the Constitution of the State of Alabama of 1901:

"Henry County is hereby authorized to incur indebtedness to the extent of not exceeding $700,000 in aggregate principal amount, and to issue its bonds in evidence of the indebtedness so incurred for the combined purpose of constructing and equipping a new courthouse and a new jail in said county. Said bonds may be issued only after the question of the issuance thereof shall have been submitted to the qualified electors of said county at an election called for that purpose by the governing body of said county and a majority of said qualified electors voting at said election shall have voted in favor of the issuance of said bonds, which election shall be called, held, conducted, canvassed and may be contested in the manner provided by the then existing laws of Alabama with respect to elections on the issuance of bonds by counties; provided, however, that if a majority of the qualified electors of said county participating in the election on the adoption of this amendment shall vote for the adoption thereof then the approval of this amendment expressed by the vote in said county in favor of its adoption shall of itself authorize the issuance of the bonds, and in that event no additional election by the electors of said county shall be required to authorize the issuance of said bonds. In the event the majority vote in said county on the adoption of this amendment is against the adoption hereof, or in the event the majority vote at any election held in said county pursuant to the provisions of this amendment after its adoption is not in favor of the issuance of the bonds proposed at such election, the governing body of said county may from time to time call other elections hereunder on the issuance of said bonds, but not more than one such election shall be held during any period of twelve consecutive months. The power to become indebted and to issue bonds in evidence of such indebtedness shall be in addition to all other powers which the said county may have under the constitution and laws of Alabama, and any bonds issued pursuant to this amendment shall not be chargeable against the amount of indebtedness which said county may incur under the constitution and laws in effect prior to the adoption of this amendment.

"All bonds issued under this amendment shall be general obligations of the county secured by an irrevocable pledge of its full faith and credit. The governing body of said county may further, if it deems such action desirable, pledge for payment of the principal of and the interest on said bonds any tax which said county may be authorized to levy under any provision of the constitution. All bonds issued hereunder shall be issued in accordance with, and shall be subject to, the provisions of the general laws of Alabama existing at the time of the sale of said bonds respecting the maturities, sale, execution and redemption of bonds by counties."

I further direct and proclaim that notice of this election upon Tuesday the 30th day of November 1965 upon the above set forth amendment to the Constitution of Alabama of 1901, be given by publishing the same once a week for four successive weeks next preceding Tuesday the 30th day of November 1965, in each county in the State of Alabama in a newspaper published in said county.

IN WITNESS WHEREOF, I have hereunto set my hand and have caused the Great Seal of the State of Alabama to be affixed by the Secretary of State at the Capitol in the City of Montgomery on this the 11th day of October 1965.

GEORGE C. WALLACE,
GOVERNOR

ATTEST:
MRS. AGNES BAGGETT
Secretary of State

11/4,11,18,25/1965

LEGAL NOTICE

Estate of Jewel Mayo Pair, Deceased.

PROBATE COURT

Letters Testamentary of said deceased having been granted to the undersigned on the 2 day of Novmber, 1965, by the Hon. Conrad M. Fowler, Judge of the Probate Court of Shelby County, notice is hereby given that all persons having claims against said estate are hereby required to present the same within time allowed by law or the same will be barred.

Jimmie F. Pair
Executor of the Last Will and Testament of Jewel Mayo Pair, deceased

11/11,18,25/1965

LEGAL NOTICE

Estate of Hugh A. Shaw, Deceased.

PROBATE COURT

Letters of Administration of said deceased having been granted to the undersigned on the 4 day of November, 1965 by the Hon. Conrad M. Fowler, Judge of the Probate Court of Shelby County, notice is hereby given that all persons having claims against said estate are hereby required to present the same within time allowed by law or the same will be barred.

Hilda M. Shaw
Administratrix of the Estate of Hugh A. Shaw, deceased

11/11,18,25/1965

NO. TWENTY

STATE OF ALABAMA
A PROCLAMATION BY THE GOVERNOR

WHEREAS, the Legislature of Alabama at the Regular Session 1965 ordered an election to be held by the qualified electors of the State of Alabama upon a certain proposed amendment to the Constitution of Alabama, which said amendment is herein set out, and ordered that the said election be held on the first Tuesday after the expiration of three months from final adjournment of the Regular Session of the Legislature of Alabama of 1965, at which the amendment was proposed; and

WHEREAS, the first Tuesday after the expiration of three months from final adjournment of the Regular Session of the Legislature of Alabama of 1965 will be and occur on Tuesday, November 30, 1965; and

WHEREAS, notice of such election, together with the proposed amendment is required by law and by the provisions of the act submitting the amendment to be given by a proclamation of the Governor to be published in each county in the State of Alabama once a week for four successive weeks next preceding the day appointed for the election:

NOW, THEREFORE, I, George C. Wallace, as Governor of the State of Alabama, do hereby give notice, direct and proclaim that on Tuesday the 30th day of November 1965, an election will be held at the several polling places within the State of Alabama in the manner and form provided by law upon the following proposed amendment to the Constitution of the State of Alabama of 1901:

"Section 1. In addition to all other taxes now or hereafter authorized by law, the governing body of the City of Birmingham shall have the power and authority to levy and collect each year a special ad valorem tax of fifty cents (50¢) on each One Hundred ($100) Dollars worth of taxable property in the City of Birmingham, based on the valuation of such property as assessed for state taxation for the tax year ending on the 30th day of September next succeeding the levy, to be used by the City of Birmingham solely for paying principal and interest on general obligation bonds of the City of Birmingham heretofore or hereafter issued under authority of law; provided that the authority to levy such tax in accordance with this amendment to the Constitution shall first have been approved by the qualified electors of the City of Birmingham, prior to the first annual levy thereof, as hereinafter provided.

"Section 2. In the event this amendment is approved and a majority of the qualified electors of the City of Birmingham who vote thereon vote in favor of the adoption of this amendment when it is submitted, the governing body of the City of Birmingham shall have the power and authority to levy and collect thereafter each year the special ad valorem tax provided for in Section 1 hereof. In the event this amendment is approved and a majority of the qualified electors of the City of Birmingham who vote thereon vote against its approval, the authority to levy and collect said tax shall not be given unless the rate of the tax and the purpose thereof shall have been again submitted to a vote of the qualified electors of the City of Birmingham and voted for by a majority of those voting at the election prior to the first annual levy of such tax. Each such election shall be ordered, held, canvassed and may be contested in the same manner as is or may be provided by the law applicable to the City of Birmingham for elections to authorize the issuance of municipal bonds. The ballots used at such election shall contain the words "For Special Ad Valorem Tax of fifty cents per One Hundred Dollars of Taxable Property" and "Against Special Ad Valorem Tax of fifty cents per one hundred dollars of Taxable Property." The voter shall record his choice, whether for or against the special ad valorem tax by placing a cross mark before or after the words expressing his choice. Voting machines shall be used in any such election to the extent required by law. In the event the authority to levy the special ad valorem tax is defeated, subsequent elections for the approval of such tax may nevertheless be held again but no election shall be held within one year of any previous such election. Once the authority to levy such tax has been approved no further election shall be required thereon."

I further direct and proclaim that notice of this election upon Tuesday the 30th day of November 1965 upon the above set forth amendment to the Constitution of Alabama of 1901, be given by publishing the same once a week for four successive weeks next preceding Tuesday the 30th day of November 1965, in each county in the State of Alabama in a newspaper published in said county.

IN WITNESS WHEREOF, I have hereunto set my hand and have caused the Great Seal of the State of Alabama to be affixed by the Secretary of State at the Capitol in the City of Montgomery on this the 11th day of October 1965.

GEORGE C. WALLACE,
GOVERNOR

ATTEST:
MRS. AGNES BAGGETT
Secretary of State

11/4,11,18,25/1965

LEGAL NOTICE

Estate of Willie Murphy Grimes Sr., Deceased.

PROBATE COURT

Letters Administration of said deceased having been granted to the undersigned on the 26 day of October, 1965 by the Hon. Conrad M. Fowler, Judge of the Probate Court of Shelby County, notice is hereby given that all persons having claims against said estate are hereby required to present the same within time allowed by law or the same will be barred.

W. M. Grimes Jr.
Administrator of the Estate of Willie Murphy Grimes, Sr. deceased.

11/4,11,18/1965

LEGAL NOTICE

Estate of Homer Rhine, Deceased.

PROBATE COURT

Letters of Administration of said deceased having been granted to the undersigned on the 28th day of October, 1965 by the Hon. Conrad M. Fowler, Judge of the Probate Court of Shelby County, notice is hereby given that all persons having claims against said estate are hereby required to present the same within time allowed by law or the same will be barred.

Quilla Rhine
as Administratrix of the Estate of Homer Rhine, deceased.

11/4,11,18/1965

Alabama's beef cattle industry is the biggest user of land other than forestry.

NO. TWENTY-THREE

STATE OF ALABAMA A PROCLAMATION BY THE GOVERNOR

WHEREAS, the Legislature of Alabama at the Regular Session 1965 ordered an election to be held by the qualified electors of the State of Alabama upon a certain proposed amendment to the Constitution of Alabama, which said amendment is herein set out, and ordered that the said election be held on the first Tuesday after the expiration of three months from final adjournment of the Regular Session of the Legislature of Alabama of 1965, at which the amendment was proposed; and

WHEREAS, the first Tuesday after the expiration of three months from final adjournment of the Regular Session of the Legislature of Alabama of 1965 will be and occur on Tuesday, November 30, 1965; and

WHEREAS, notice of such election, together with the proposed amendment is required by law and by the provisions of the act submitting the amendment to be given by a proclamation of the Governor to be published in each county in the State of Alabama once a week for four successive weeks next preceding the day appointed for the election:

NOW, THEREFORE, I, George C. Wallace, as Governor of the State of Alabama, do hereby give notice, direct and proclaim that on Tuesday the 30th day of November 1965, an election will be held at the several polling places within the State of Alabama in the manner and form provided by law upon the following proposed amendment to the Constitution of the State of Alabama of 1901:

"Any provision of Sections 93 or 104 of the Constitution to the contrary notwithstanding and either with or without compliance with Section 106 of the Constitution, the Legislature shall have full power and authority to enact laws to provide for the formation of a public body corporate which shall be an instrumentality of the state for purposes of development, management, and control of the Alabama portion of the Elk River watershed area, in Lauderdale and Limestone counties, and any such legislation which may have been enacted by the 1965 Legislature authorizing the formation of such public bodies corporate is hereby ratified, confirmed, and given full effect in all respects."

I further direct and proclaim that notice of this election upon Tuesday the 30th day of November 1965 upon the above set forth amendment to the Constitution of Alabama of 1901, be given by publishing the same once a week for four successive weeks next preceding Tuesday the 30th day of November 1965, in each county in the State of Alabama in a newspaper published in said county.

IN WITNESS WHEREOF, I have hereunto set my hand and have caused the Great Seal of the State of Alabama to be affixed by the Secretary of State at the Capitol in the City of Montgomery on this the 11th day of October 1965.

GEORGE C. WALLACE,
GOVERNOR

ATTEST:
MRS. AGNES BAGGETT
Secretary of State

11/4,11,18,25/1965

NO. TWENTY-EIGHT

STATE OF ALABAMA A PROCLAMATION BY THE GOVERNOR

WHEREAS the Legislatme of Alabama at the Special Session 1965 ordered an election to be held by the qualified electors of the State of Alabama upon a certain proposed amendment to the Constitution of Alabama, which said amendment is herein set out, and ordered that the said election be held at the first special or general statewide election following the expiration of three months from final adjournment of the session of the Legislature at which the amendment was proposed; and, by Act No. 23 passed during the Regular Session of the Legislature 1965, ordered the election to be held on the first Tuesday after the expiration of three months from final adjournment of the Regular Session of the Legislature; and

WHEREAS, the first Tuesday after the expiration of three months from final adjournment of the Regular Session of the Legislature will be and occur on November 30, 1965; and

WHEREAS, notice of such election, together with the proposed amendment is required by law and by the provisions of the act submitting the amendment to be given by a proclamation of the Governor to be published in each county in the State of Alabama once a week for four successive weeks next preceding the day appointed for the election:

NOW THEREFORE, I, George C. Wallace, as Governor of the State of Alabama, do hereby give notice, direct and proclaim that on Tuesday the 30th day of November 1965, an election will be held at the several polling places within the State of Alabama in the manner and form provided by law upon the following proposed amendment to the Constitution of the State of Alabama of 1901:

"A. The terms 'three mills' be, and the same hereby are, changed to read 'six mills' wherever the same appears in Paragraphs B and C of Amendment CXCV to the Constitution of Alabama.

"B. The parenthetical phrase '(after deduction of costs of assessment and collection thereof pursuant to any statutory provisions at the time applicable)' appearing in Paragraph D of Amendment CXCV to the Constitution of Alabama be and the same hereby is deleted therefrom.

"C. Paragraph E of Amendment CXCV to the Constitution of Alabama be, and the same hereby is, amended to read as follows: 'The rate of ad valorem taxation for general municipal purposes that is at the time otherwise permitted by the Constitution to each particular municipal corporation in Mobile County shall be reduced for the tax year of the municipality next succeeding any tax year of Mobile County for which the special tax shall have been levied at a rate exceeding one and one-half mills on each dollar of taxable property in the county, any such reduction to be by a rate of millage equal to the rate by which the special tax levied for that tax year exceeds one and one-half mills on each dollar of such taxable property or by one and one-half mills on each dollar of taxable property in the county, whichever shall be the lesser reduction.'

"D. If a majority of the qualified electors of Mobile County participating in the election on the adoption of this amendment shall vote in favor thereof, then the approval of this amendment expressed by said vote shall of itself authorize the special tax and in that event no additional election by the voters of Mobile County shall be required to authorize the levy of the special tax."

I further direct and proclaim that notice of this election upon Tuesday the 30th day of November 1965 upon the above set forth amendment to the Constitution of Alabama of 1901, be given by publishing the same once a week for four successive weeks next preceding Tuesday the 30th day of November 1965, in each county in the State of Alabama in a newspaper published in said county.

IN WITNESS WHEREOF, I have hereunto set my hand and have caused the Great Seal of the State of Alabama to be affixed by the Secretary of State at the Capitol in the City of Montgomery on this the 11th day of October 1965.

GEORGE C. WALLACE,
GOVERNOR

ATTEST:
MRS. AGNES BAGGETT
Secretary of State

11/4,11,18,25/1965

NO. TWENTY-FIVE

STATE OF ALABAMA A PROCLAMATION BY THE GOVERNOR

WHEREAS, the Legislature of Alabama at the Regular Session 1965 ordered an election to be held by the qualified electors of the State of Alabama upon a certain proposed amendment to the Constitution of Alabama, which said amendment is herein set out, and ordered that the said election be held on the first Tuesday after the expiration of three months from final adjournment of the Regular Session of the Legislature of Alabama of 1965, at which the amendment was proposed; and

WHEREAS, the first Tuesday after the expiration of three months from final adjournment of the Regular Session of the Legislature of Alabama of 1965 will be and occur on Tuesday, November 30, 1965; and

WHEREAS, notice of such election, together with the proposed amendment is required by law and by the provisions of the act submitting the amendment to be given by a proclamation of the Governor to be published in each county in the State of Alabama once a week for four successive weeks next preceding the day appointed for the election:

NOW, THEREFORE, I, George C. Wallace, as Governor of the State of Alabama, do hereby give notice, direct and proclaim that on Tuesday the 30th day of November 1965, an election will be held at the several polling places within the State of Alabama in the manner and form provided by law upon the following proposed amendment to the Constitution of the State of Alabama of 1901:

"Strike out the first paragraph of said Constitutional Amendment No. 191 and insert in lieu thereof the following: 'For the promotion of local industrial, commercial or agricultural development, Madison County and the City of Huntsville shall each have full and continuing power

(a) to purchase, construct, lease and otherwise acquire industrial, commercial and agricultural projects, including real and personal property, plants, buildings, factories, works, facilities, machinery and equipment of any kind whatsoever,

(b) to lease, sell, exchange or otherwise convey all of any part of any such project to any person, firm or corporation, and

(c) after an approving election if required as hereinafter provided, to sell and issue for such purposes interest-bearing general obligation bonds. Neither the county nor the city shall issue any bonds under the authority of this amendment, other than bonds issued to finance the acquisition of industrial sites, unless the question of issuance of such bonds has first been submitted to the qualified electors of the county or the city, as the case may be, and approved at such election by a majority of the qualified electors voting thereon. Each such election shall be called, held and conducted, and may be contested, in the manner provided by law for county or municipal bond elections, as the case may be. Bonds issued under the authority of this amendment shall not be considered indebtedness of the county or the city, as the case may be, within the meaning of Sections 224 and 225 of the Constitution of Alabama, but neither the county nor the city shall at any time issue any bonds under the authority of this amendment if as a result thereof it will have outstanding an aggregate principal amount of bonds issued hereunder in excess of twenty per cent of the assessed value of the property in the county or the city, as the case may be. Neither shall the county or the city issue any bonds under the authority of this amendment, except bonds issued to finance the acquisition of industrial sites, unless prior thereto or contemporaneously therewith the county or the city, as the case may be, has entered into a lease or other similar agreement, with respect to the project being financed by such bonds, providing for the payment to the county or the city, as the case may be, of net rentals sufficient to pay the principal of and the interest on such bonds at the respective maturities of such principal and interest, and any bonds issued hereunder shall be secured by a pledge of such rentals and may be secured by a foreclosure mortgage on such project and by a pledge to any other taxes and revenues which the county or the city, as the case may be, is authorized by law to pledge to the payment of its bonded indebtedness. All bonds issued under the authority of this amendment shall be sold at public sale in the manner required by law for the sale of county or municipal bonds, as the case may be, and shall mature and be payable in annual or semi-annual installments in such amounts and at such times as to result in the aggregate amount of principal and interest maturing thereon in each year following the year of their issuance being substantially equal, but shall not be subject to any other provisions of law relating to maturities of county or municipal bonds. In the event that any such action is necessary to prevent default in payment of the principal of or the interest on any bonds issued under the authority of this amendment, the county or the city, as the case may be, is authorized to levy and collect ad valorem taxes, without limitation as to rate or amount, on the assessed value of all taxable property in the county or the city, as the case may be, but only so long as and only to such extent as necessary to prevent or cure any such default.'"

I further direct and proclaim that notice of this election upon Tuesday the 30th day of November 1965 upon the above set forth amendment to the Constitution of Alabama of 1901, be given by publishing the same once a week for four successive weeks next preceding Tuesday the 30th day of November 1965, in each county in the State of Alabama in a newspaper published in said county.

IN WITNESS WHEREOF, I have hereunto set my hand and have caused the Great Seal of the State of Alabama to be affixed by the Secretary of State at the Capitol in the City of Montgomery on this the 11th day of October 1965.

GEORGE C. WALLACE,
GOVERNOR

ATTEST:
MRS. AGNES BAGGETT
Secretary of State

11/4,11,18,25/1965

LEGAL NOTICE

Estate of Miss Ollie Parks, Deceased

PROBATE COURT

Letters of Administration of said deceased having been granted to the undersigned on the 8th day of November, 1965 by the Hon. Conrad M. Fowler, Judge of the Probate Court of Shelby County, notice is hereby given that all persons having claims against said estate are hereby required to present the same within time allowed by law or the same will be barred.

Pauline Nix
11/18,25/65 12/2/1965

The Safety and Inspection Division of the State Department of Industrial Relations conducted more than 400 safety checks of Alabma industrial plans through the first nine months of this year.

Don't put hot dishes on a plastic drainboard mat or on rubber.

NO. SIX

STATE OF ALABAMA A PROCLAMATION BY THE GOVERNOR

WHEREAS, the Legislature of Alabama at the Regular Session 1965 ordered an election to be held by the qualified electors of the State of Alabama upon a certain proposed amendment to the Constitution of Alabama, which said amendment is herein set out, and ordered that the said election be held on the first Tuesday after the expiration of three months from final adjournment of the Regular Session of the Legislature of Alabama of 1965, at which the amendment was proposed; and

WHEREAS, the first Tuesday after the expiration of three months from final adjournment of the Regular Session of the Legislature of Alabama of 1965 will be and occur on Tuesday, November 30, 1965; and

WHEREAS, notice of such election, together with the proposed amendment is required by law and by the provisions of the act submitting the amendment to be given by a proclamation of the Governor to be published in each county in the State of Alabama once a week for four successive weeks next preceding the day appointed for the election:

NOW, THEREFORE, I, George C. Wallace, as Governor of the State of Alabama, do hereby give notice, direct and proclaim that on Tuesday the 30th day of November 1965, an election will be held at the several polling places within the State of Alabama in the manner and form provided by law upon the following proposed amendment to the Constitution of the State of Alabama of 1901:

"Revenue bonds at any time issued by a municipality (a) for the purpose of enlarging, improving or expanding any manufacturing, industrial or commercial project then owned by such municipality and acquired by it pursuant to the provisions of Act No. 756 enacted at the 1951 Regular Session of the Legislature of Alabama, as heretofore amended, or (b) for the combined purpose of so enlarging, improving or expanding any such project and of refunding any revenue bonds theretofore issued by it under said Act No. 756, shall not be deemed to constitute bonds or indebtedness of such municipality within the meaning of Sections 222 and 225 of this Constitution if by their terms such bonds are not made a charge on the general credit or tax revenues of the issuing municipality and are made payable solely out of revenues to be derived by such municipality from the leasing of such project as so enlarged, improved or expanded. Each municipality in the state is hereby authorized so to issue such revenue bonds, for either or both such purposes, at any time and from time to time and on the same terms and conditions, with the necessary changes in details, as prescribed in said Act. No. 756 for the issuance of revenue bonds for the purpose of acquiring such a project, anything in the Constitution of this state or in said Act. No. 756 to the contrary notwithstanding."

I further direct and proclaim that notice of this election upon Tuesday the 30th day of November 1965 upon the above set forth amendment to the Constitution of Alabama of 1901, be given by publishing the same once a week for four successive weeks next preceding Tuesday the 30th day of November 1965, in each county in the State of Alabama in a newspaper published in said county.

IN WITNESS WHEREOF, I have hereunto set my hand and have caused the Great Seal of the State of Alabama to be affixed by the Secretary of State at the Capitol in the City of Montgomery on this the 11th day of October 1965.

GEORGE C. WALLACE,
GOVERNOR

ATTEST:
MRS. AGNES BAGGETT
Secretary of State

11/4,11,18,25/1965

NO. THIRTY-FIVE

STATE OF ALABAMA A PROCLAMATION BY THE GOVERNOR

WHEREAS, the Legislature of Alabama at the Regular Session 1965 ordered an election to be held by the qualified electors of the State of Alabama upon a certain proposed amendment to the Constitution of Alabama, which said amendment is herein set out, and ordered that the said election be held on the first Tuesday after the expiration of three months from final adjournment of the Regular Session of the Legislature of Alabama of 1965, at which the amendment was proposed; and

WHEREAS, the first Tuesday after the expiration of three months from final adjournment of the Regular Session of the Legislature of Alabama of 1965 will be and occur on Tuesday, November 30, 1965; and

WHEREAS, notice of such election, together with the proposed amendment is required by law and by the provisions of the act submitting the amendment to be given by a proclamation of the Governor to be published in each county in the State of Alabama once a week for four successive weeks next preceding the day appointed for the election:

NOW, THEREFORE, I, George C. Wallace, as Governor of the State of Alabama, do hereby give notice, direct and proclaim that on Tuesday the 30th day of November 1965, an election will be held at the several polling places within the State of Alabama in the manner and form provided by law upon the following proposed amendment to the Constitution of the State of Alabama of 1901:

"Section 1. In addition to all other taxes now or hereafter authorized by law, the court of county commissioners, board of revenue, or like governing body of Winston County shall have the power to levy and collect, for a period of not exceeding twenty years, a special ad valorem tax on property situated within said county, at a rate of five mills on each dollar of property as assessed for state taxation for the preceding year, the proceeds of said tax to be used solely for acquiring, by purchase, lease, or otherwise, constructing, operating, equipping, or maintaining county hospitals or other public hospitals, non-profit hospitals, and public health facilities. Provided, the question of levying the tax, the purpose thereof, and the time such tax is proposed to be continued shall have been first approved by a majority of the qualified electors of Winston County voting at a referendum to be held for that purpose. The referendum shall be held on the same day as the first countywide primary, general, or special election held in the county after the ratification of this amendment. The board of revenue, court of county commissioners or like governing body of the county shall order and provide for holding the referendum on such date."

I further direct and proclaim that notice of this election upon Tuesday the 30th day of November 1965 upon the above set forth amendment to the Constitution of Alabama of 1901, be given by publishing the same once a week for four successive weeks next preceding Tuesday the 30th day of November 1965, in each county in the State of Alabama in a newspaper published in said county.

IN WITNESS WHEREOF, I have hereunto set my hand and have caused the Great Seal of the State of Alabama to be affixed by the Secretary of State at the Capitol in the City of Montgomery on this the 11th day of October 1965.

GEORGE C. WALLACE,
GOVERNOR

ATTEST:
MRS. AGNES BAGGETT
Secretary of State

11/4,11,18,25/1965

It's the heat, not the pressure, that gives good ironing results.

NO. EIGHT

STATE OF ALABAMA A PROCLAMATION BY THE GOVERNOR

WHEREAS, the Legislature of Alabama at the Regular Session 1965 ordered an election to be held by the qualified electors of the State of Alabama upon a certain proposed amendment to the Constitution of Alabama, which said amendment is herein set out, and ordered that the said election be held on the first Tuesday after the expiration of three months from final adjournment of the Regular Session of the Legislature of Alabama of 1965, at which the amendment was proposed; and

WHEREAS, the first Tuesday after the expiration of three months from final adjournment of the Regular Session of the Legislature of Alabama of 1965 will be and occur on Tuesday, November 30, 1965; and

WHEREAS, notice of such election, together with the proposed amendment is required by law and by the provisions of the act submitting the amendment to be given by a proclamation of the Governor to be published in each county in the State of Alabama once a week for four successive weeks next preceding the day appointed for the election:

NOW, THEREFORE, I, George C. Wallace, as Governor of the State of Alabama, do hereby give notice, direct and proclaim that on Tuesday the 30th day of November 1965, an election will be held at the several polling places within the State of Alabama in the manner and form provided by law upon the following proposed amendment to the Constitution of the State of Alabama of 1901:

"The Legislature may from time to time, by general or local laws applicable to or operative in Lauderdale County, fix, regulate, and alter the fees, commissions, allowances, and salaries, including the method and basis of their compensation, to be charged or received by the judge of probate, sheriff, tax assessor, tax collector, and clerk and register of the circuit court of Lauderdale County; and may place any or all of such officers on a salary and provide for the fees, commissions, allowances and percentages collectible by such officers to be paid into the treasury from which their salaries are paid."

I further direct and proclaim that notice of this election upon Tuesday the 30th day of November 1965 upon the above set forth amendment to the Constitution of Alabama of 1901, be given by publishing the same once a week for four successive weeks next preceding Tuesday the 30th day of November 1965, in each county in the State of Alabama in a newspaper published in said county.

IN WITNESS WHEREOF, I have hereunto set my hand and have caused the Great Seal of the State of Alabama to be affixed by the Secretary of State at the Capitol in the City of Montgomery on this the 11th day of October 1965.

GEORGE C. WALLACE,
GOVERNOR

ATTEST:
MRS. AGNES BAGGETT
Secretary of State

11/4,11,18,25/1965

NO. TWENTY-TWO

STATE OF ALABAMA A PROCLAMATION BY THE GOVERNOR

WHEREAS, the Legislature of Alabama at the Regular Session 1965 ordered an election to be held by the qualified electors of the State of Alabama upon a certain proposed amendment to the Constitution of Alabama, which said amendment is herein set out, and ordered that the said election be held on the first Tuesday after the expiration of three months from final adjournment of the Regular Session of the Legislature of Alabama of 1965, at which the amendment was proposed; and

WHEREAS, the first Tuesday after the expiration of three months from final adjournment of the Regular Session of the Legislature of Alabama of 1965 will be and occur on Tuesday, November 30, 1965; and

WHEREAS, notice of such election, together with the proposed amendment is required by law and by the provisions of the act submitting the amendment to be given by a proclamation of the Governor to be published in each county in the State of Alabama once a week for four successive weeks next preceding the day appointed for the election:

NOW, THEREFORE, I, George C. Wallace, as Governor of the State of Alabama, do hereby give notice, direct and proclaim that on Tuesday the 30th day of November 1965, an election will be held at the several polling places within the State of Alabama in the manner and form provided by law upon the following proposed amendment to the Constitution of the State of Alabama of 1901:

"(A) In addition to any taxes now authorized, or that may be hereafter authorized, by the Constitution and Laws of Alabama, there is hereby levied a special school tax of One Dollar on each One Hundred Dollars worth of taxable property in the school tax district of the City of Fort Payne in DeKalb County to be used solely for public school purposes; provided such tax and the time it is to continue shall have been first submitted to the vote of the qualified electors of the said school tax district in which such tax is to be collected and voted for by a majority of those voting at such election; otherwise said tax shall not be collected. A special separate election is hereby called on the first Tuesday after sixty days following the date of this Amendment becomes effective in the school tax district of the City of Fort Payne, in DeKalb County, at which election the qualified voters in the said school tax district of DeKalb County may vote as to whether said special school tax herein levied shall be effective; and if the majority of those voting at said election vote in favor of said special school tax, such school tax shall immediately be levied and collected annually thereafter on the first day of October by the Tax Collector of DeKalb County and paid to the City of Fort Payne. The proceeds of the tax are hereby solely for public school purposes. This section shall be self-executing.

"(B) Except as herein otherwise provided the election hereinabove provided for shall be called, held and conducted as provided by law for calling, holding and conducting of district school tax elections. The governing body of the City of Fort Payne shall appoint and designate the officers, managers, clerks and returning officers and shall call, canvass, tabulate, and declare the result of the election provided for in the City of Fort Payne. The election shall otherwise be conducted, held, canvassed, tabulated and the results declared as general elections are conducted, held, canvassed, tabulated and the results declared in Alabama."

I further direct and proclaim that notice of this election upon Tuesday the 30th day of November 1965 upon the above set forth amendment to the Constitution of Alabama of 1901, be given by publishing the same once a week for four successive weeks next preceding Tuesday the 30th day of November 1965, in each county in the State of Alabama in a newspaper published in said county.

IN WITNESS WHEREOF, I have hereunto set my hand and have caused the Great Seal of the State of Alabama to be affixed by the Secretary of State at the Capitol in the City of Montgomery on this the 11th day of October 1965.

GEORGE C. WALLACE,
GOVERNOR
GOVERNOR

ATTEST:
MRS. AGNES BAGGETT
Secretary of State

11/4,11,18,25/1965

Canned fruits have better flavor if the can is opened and fruit put in a dish and kept at room temperature about an hour before using.

NO. TWENTY-ONE

STATE OF ALABAMA A PROCLAMATION BY THE GOVERNOR

WHEREAS, the Legislature of Alabama at the Regular Session 1965 ordered an election to be held by the qualified electors of the State of Alabama upon a certain proposed amendment to the Constitution of Alabama, which said amendment is herein set out, and ordered that the said election be held on the first Tuesday after the expiration of three months from final adjournment of the Regular Session of the Legislature of Alabama of 1965, at which the amendment was proposed; and

WHEREAS, the first Tuesday after the expiration of three months from final adjournment of the Regular Session of the Legislature of Alabama of 1965 will be and occur on Tuesday, November 30, 1965; and

WHEREAS, notice of such election, together with the proposed amendment is required by law and by the provisions of the act submitting the amendment to be given by a proclamation of the Governor to be published in each county in the State of Alabama once a week for four successive weeks next preceding the day appointed for the election:

NOW, THEREFORE, I, George C. Wallace, as Governor of the State of Alabama, do hereby give notice, direct and proclaim that on Tuesday the 30th day of November 1965, an election will be held at the several polling places within the State of Alabama in the manner and form provided by law upon the following proposed amendment to the Constitution of the State of Alabama of 1901:

"The Legislature may from time to time, by general or local laws, fix, alter and regulate the costs and charges of court in Shelby County and the fees, commissions, percentages, allowances, and compensation to be charged or received by the judge of probate, sheriff, tax assessor, tax collector, clerk of the circuit court, register in chancery, and any other officer of Shelby County, including the right to place any of such officers on a salary, provide for the operation of their respective offices on such basis, and provide that any and all fees, commissions, percentages, or allowances charged or collected by them, including all fees, allowances, commissions, and percentages of the tax assessor and tax collector for assessing and collecting municipal taxes, shall be paid into the county treasury; provided, that no law shall be effective to change the method of compensating any officer, nor to diminish his compensation, during the term for which he shall have been elected or appointed, and no law changing the method of compensating county officers shall be effective unless it shall have been approved by a majority of the qualified electors of the county who vote thereon at a referendum election held for such purpose."

I further direct and proclaim that notice of this election upon Tuesday the 30th day of November 1965 upon the above set forth amendment to the Constitution of Alabama of 1901, be given by publishing the same once a week for four successive weeks next preceding Tuesday the 30th day of November 1965, in each county in the State of Alabama in a newspaper published in said county.

IN WITNESS WHEREOF, I have hereunto set my hand and have caused the Great Seal of the State of Alabama to be affixed by the Secretary of State at the Capitol in the City of Montgomery on this the 11th day of October 1965.

GEORGE C. WALLACE,
GOVERNOR

ATTEST:
MRS. AGNES BAGGETT
Secretary of State

11/4,11,18,25/1965

NO. FOURTEEN

STATE OF ALABAMA A PROCLAMATION BY THE GOVERNOR

WHEREAS, The Legislature of Alabama at the Special Session 1965 ordered an election to be held by the qualified electors of the State of Alabama upon a certain proposed amendment to the Constitution of Alabama, which said amendment is herein set out, and by Act No. 23 passed during the Regular Session of the Legislature 1965, ordered that the said election be held on the first Tuesday after the expiration of three months from final adjournment of the Regular Session of 1965; and

WHEREAS, the first Tuesday after the expiration of three months from final adjournment of the Regular Session of the Legislature 1965 will be and occur on Tuesday, November 30, 1965; and

WHEREAS, notice of such election, together with the proposed amendment is required by law and by the provisions of the act submitting the amendment to be given by a proclamation of the Governor to be published in each county in the State of Alabama once a week for four successive weeks next preceding the day appointed for the election:

NOW, THEREFORE, I, George C. Wallace, as Governor of the State of Alabama, do hereby give notice, direct and proclaim that on Tuesday the 30th day of November 1965, an election will be held at the several polling places within the State of Alabama in the manner and form provided by law upon the following proposed amendment to the Constitution of the State of Alabama of 1901:

"(A) In addition to any taxes now authorized, or that may be hereafter authorized, by the Constitution and Laws of Alabama, there is hereby levied a special school tax of One Dollar on each One Hundred Dollars worth of taxable property in the school tax district of the City of Fort Payne in DeKalb County to be used solely for public school purposes; provided such tax and the time it is to continue shall have been first submitted to the vote of the qualified electors of the said school tax district in which such tax is to be collected and voted for by a majority of those voting at such election; otherwise said tax shall not be collected. A special separate election is hereby called on the first Tuesday after sixty days following the date of this Amendment becomes effective in the school tax district of the City of Fort Payne, in DeKalb County, at which election the qualified voters in the said school tax district of DeKalb County may vote as to whether said special school tax herein levied shall be effective; and if the majority of those voting at said election vote in favor of said special school tax, such school tax shall immediately be levied and collected annually thereafter on the first day of October by the Tax Collector of DeKalb County and paid to the City of Fort Payne. The proceeds of the tax are hereby solely for public school purposes. This section shall be self-executing.

"(B) Except as herein otherwise provided the election hereinabove provided for shall be called, held and conducted as provided by law for calling, holding and conducting of district school tax elections. The governing body of the City of Fort Payne shall appoint and designate the officers, managers, clerks and returning officers and shall call, canvass, tabulate, and declare the result of the election provided for in the City of Fort Payne. The election shall otherwise be conducted, held, canvassed, tabulated and the results declared as general elections are conducted, held, canvassed, tabulated and the results declared in Alabama."

I further direct and proclaim that notice of this election upon Tuesday the 30th day of November 1965 upon the above set forth amendment to the Constitution of Alabama of 1901, be given by publishing the same once a week for four successive weeks next preceding Tuesday the 30th day of November 1965, in each county in the State of Alabama in a newspaper published in said county.

IN WITNESS WHEREOF, I have hereunto set my hand and have caused the Great Seal of the State of Alabama to be affixed by the Secretary of State at the Capitol in the City of Montgomery on this the 11th day of October 1965.

GEORGE C. WALLACE,
GOVERNOR

ATTEST:
MRS. AGNES BAGGETT
Secretary of State

11/4,11,18,25/1965

NO. TWENTY-NINE

STATE OF ALABAMA A PROCLAMATION BY THE GOVERNOR

WHEREAS, the Legislature of Alabama at the Regular Session 1965 ordered an election to be held by the qualified electors of the State of Alabama upon a certain proposed amendment to the Constitution of Alabama, which said amendment is herein set out, and ordered that the said election be held on the first Tuesday after the expiration of three months from final adjournment of the Regular Session of the Legislature of Alabama of 1965, at which the amendment was proposed; and

WHEREAS, the first Tuesday after the expiration of three months from final adjournment of the Regular Session of the Legislature of Alabama of 1965 will be and occur on Tuesday, November 30, 1965; and

WHEREAS, notice of such election, together with the proposed amendment is required by law and by the provisions of the act submitting the amendment to be given by a proclamation of the Governor to be published in each county in the State of Alabama once a week for four successive weeks next preceding the day appointed for the election:

NOW, THEREFORE, I, George C. Wallace, as Governor of the State of Alabama, do hereby give notice, direct and proclaim that on Tuesday the 30th day of November 1965, an election will be held at the several polling places within the State of Alabama in the manner and form provided by law upon the following proposed amendment to the Constitution of the State of Alabama of 1901:

"The Legislature may from time to time, by general or local laws, fix, alter and regulate the costs and charges of court in Shelby County and the fees, commissions, percentages, allowances, and compensation to be charged or received by the judge of probate, sheriff, tax assessor, tax collector, clerk of the circuit court, register in chancery, and any other officer of Shelby County, including the right to place any of such officers on a salary, provide for the operation of their respective offices on such basis, and provide that any and all fees, commissions, percentages, or allowances charged or collected by them, including all fees, allowances, commissions, and percentages of the tax assessor and tax collector for assessing and collecting municipal taxes, shall be paid into the county treasury; provided, that no law shall be effective to change the method of compensating any officer, nor to diminish his compensation, during the term for which he shall have been elected or appointed, and no law changing the method of compensating county officers shall be effective unless it shall have been approved by a majority of the qualified electors of the county who vote thereon at a referendum election held for such purpose."

I further direct and proclaim that notice of this election upon Tuesday the 30th day of November 1965 upon the above set forth amendment to the Constitution of Alabama of 1901, be given by publishing the same once a week for four successive weeks next preceding Tuesday the 30th day of November 1965, in each county in the State of Alabama in a newspaper published in said county.

IN WITNESS WHEREOF, I have hereunto set my hand and have caused the Great Seal of the State of Alabama to be affixed by the Secretary of State at the Capitol in the City of Montgomery on this the 11th day of October 1965.

GEORGE C. WALLACE,
GOVERNOR

ATTEST:
MRS. AGNES BAGGETT
Secretary of State

11/4,11,18,25/1965

NO. THIRTY-TWO
NO. THIRTY-THREE

STATE OF ALABAMA A PROCLAMATION BY THE GOVERNOR

WHEREAS, the Legislature of Alabama at the Regular Session 1965, by Act No. 259, and by Act. No. 372, ordered an election to be held by the qualified electors of the State of Alabama upon a certain proposed amendment to the Constitution of Alabama, which said amendment is herein set out, and ordered that the said election be held on the first Tuesday after the expiration of three months from final adjournment of the session of the Legislature at which the amendment was proposed; and

WHEREAS, the first Tuesday after the expiration of three months from final adjournment of the Regular Session of the Legislature of Alabama of 1965 will be and occur on Tuesday, November 30, 1965; and

WHEREAS, notice of such election, together with the proposed amendment is required by law and by the provisions of the act submitting the amendment to be given by a proclamation of the Governor to be published in each county in the State of Alabama once a week for four successive weeks next preceding the day appointed for the election:

NOW, THEREFORE, I, George C. Wallace, as Governor of the State of Alabama, do hereby give notice, direct and proclaim that on Tuesday the 30th day of November 1965, an election will be held at the several polling places within the State of Alabama in the manner and form provided by law upon the following proposed amendment to the Constitution of the State of Alabama of 1901:

"1. The governing body of Talladega County shall have power to levy and collect annually a special school district tax not exceeding thirty cents on each one hundred dollars worth of taxable property in school district number one, Talladega County, as assessed for state taxation, for public school purposes, provided the rate of such tax, the time it is to continue and the purpose thereof shall have been first submitted to a vote of the qualified electors of the district and voted for by a majority of those voting at such election. Such tax shall be in addition to all other taxes provided for by law. The funds arising from such special district tax levied and collected by the county shall be expended for the exclusive benefit of the district. Elections under this amendment shall be called, held, and conducted in the same way that elections are called, held, and conducted in relation to the levying of special school district taxes under the third amendment to the Constitution.

"2. If a majority of the qualified electors of school district number one, Talladega County, who participate in the election on the adoption of this article of amendment vote in favor of such adoption, then the approval of the amendment as expressed by such vote shall of itself authorize the levying of the special tax provided for herein at the maximum rate specified for a period not exceeding twenty years."

I further direct and proclaim that notice of this election upon Tuesday the 30th day of November 1965 upon the above set forth amendment to the Constitution of Alabama of 1901, be given by publishing the same once a week for four successive weeks next preceding Tuesday the 30th day of November 1965, in each county in the State of Alabama in a newspaper published in said county.

IN WITNESS WHEREOF, I have hereunto set my hand and have caused the Great Seal of the State of Alabama to be affixed by the Secretary of State at the Capitol in the City of Montgomery on this the 11th day of October 1965.

GEORGE C. WALLACE,
GOVERNOR

ATTEST:
MRS. AGNES BAGGETT
Secretary of State

11/4,11,18,25/1965

NO. NINETEEN

STATE OF ALABAMA A PROCLAMATION BY THE GOVERNOR

WHEREAS, the Legislature of Alabama at the Special Session 1964 ordered an election to be held by the qualified electors of the State of Alabama upon a certain proposed amendment to the Constitution of Alabama, which said amendment is herein set out, and ordered that the said election be held on the date of the first primary, general or special election held after the expiration of three months from the final adjournment of the session of the Legislature at which the amendment was proposed; and

WHEREAS, the date of the first primary, general or special election held after the expiration of three months from the final adjournment of the session of the Legislature at which the amendment was proposed will be and occur on Tuesday, November 30, 1965; and

WHEREAS, notice of such election, together with the proposed amendment is required by law and by the provisions of the act submitting the amendment to be given by a proclamation of the Governor to be published in each county in the State of Alabama once a week for four successive weeks next preceding the day appointed for the election:

NOW, THEREFORE, I, George C. Wallace, as Governor of the State of Alabama, do hereby give notice, direct and proclaim that on Tuesday the 30th day of November 1965, an election will be held at the several polling places within the State of Alabama in the manner and form provided by law upon the following proposed amendment to the Constitution of the State of Alabama of 1901:

"The Legislature may provide for the formation of districts in Jefferson County, Alabama, for establishing and maintaining a system for fighting or preventing fires or for the collection and disposal of garbage and trash; provided, however, that no territory lying within the limits of a municipal corporation at the time of the establishment of any such district shall be included within such district; and, provided further, that no such district shall be established unless the establishment thereof has been first approved by the qualified electors residing within the proposed district at an election held as provided for by a law or laws adopted by the Legislature. A district may be established for either or both of the aforesaid purposes. The Legislature may provide for submitting to the qualified electors residing within the proposed district the question of whether the district shall be created to establish and maintain a firefighting and fire prevention system, or the question of whether the district shall be created to establish and maintain a garbage collection and garbage disposal system; and to provide that the two questions may be submitted separately at the same election.

"The expenses of establishing and maintaining any such firefighting and fire prevention system or any such garbage collection and disposal system in a district, as the case may be, shall be paid for exclusively by the proceeds of a service charge, which shall be levied and collected in an amount sufficient to pay the said expenses.

"No service charge shall be levied unless the same has been first approved at an election by the qualified electors residing within the district, or in the proposed district if the question of the levy of the service charge is submitted simultaneously with the question of whether the district shall be created.

"Said service charges shall be levied upon and collected from the persons and property to whom and to which such services are available, and the service charge shall be a lien upon any such property.

"The Legislature may provide for the enlargement of a district by the addition of territory thereto, subject to the following conditions: (1) No territory lying within a municipal corporation at the time the additional territory is brought within the district shall be included; (2) no territory shall be added unless the qualified electors of the territory to be added have approved the inclusion of said territory within the district at an election held for that purpose within the territory proposed to be added; (3) no territory shall be added unless the majority of the electors residing within the territory proposed to be added have first approved at an election held within such territory every service charge in effect within the district at the time the said addition is proposed.

"The Legislature shall have the authority to adopt laws providing for the administration of the affairs of the district by the governing body of the county or by an agency of the county.

"The Legislature may provide for the issuance of bonds for such district with or without an election; provided, however, that all bonds issued hereunder shall be payable only out of the proceeds of the service charge authorized hereby, and no such bond shall be a general obligation of the county."

I further direct and proclaim that notice of this election upon Tuesday the 30th day of November 1965 upon the above set forth amendment to the Constitution of Alabama of 1901, be given by publishing the same once a week for four successive weeks next preceding Tuesday the 30th day of November 1965, in each county in the State of Alabama in a newspaper published in said county.

IN WITNESS WHEREOF, I have hereunto set my hand and have caused the Great Seal of the State of Alabama to be affixed by the Secretary of State at the Capitol in the City of Montgomery on this the 11th day of October 1965.

GEORGE C. WALLACE,
GOVERNOR

ATTEST:
MRS. AGNES BAGGETT
Secretary of State

11/4,11,18,25/1965

LEGAL NOTICE

Estate of Sarah Echols, Deceased.

PROBATE COURT

Letters Testamentary of said deceased having been granted to the undersigned on the 4 day of November, 1965 by the Hon. Conrad M. Fowler, Judge of the Probate Court of Shelby County, notice is hereby given that all persons having claims against said estate are hereby required to present the same within time allowed by law or the same will be barred.

Louise Thomas
Executrix of the Last Will and Testament of Sarah Echols, deceased

11/11,18,25/1965

The employment service of the State Department of Industrial Relations placed almost 12,000 workers on jobs in September, according to Gov. George C. Wallace.

Unemployment insurance benefit payments are continuing a steady decline through the first nine months of 1965, reports Governor George C. Wallace.

NO. THIRTY

STATE OF ALABAMA A PROCLAMATION BY THE GOVERNOR

WHEREAS, the Legislature of Alabama at the Regular Session 1965 ordered an election to be held by the qualified electors of the State of Alabama upon a certain proposed amendment to the Constitution of Alabama, which said amendment is herein set out, and ordered that the said election be held on the first Tuesday after the expiration of three months from final adjournment of the Regular Session of the Legislature of Alabama of 1965, at which the amendment was proposed; and

WHEREAS, the first Tuesday after the expiration of three months from final adjournment of the Regular Session of the Legislature of Alabama of 1965 will be and occur on Tuesday, November 30, 1965; and

WHEREAS, notice of such election, together with the proposed amendment is required by law and by the provisions of the act submitting the amendment to be given by a proclamation of the Governor to be published in each county in the State of Alabama once a week for four successive weeks next preceding the day appointed for the election:

NOW, THEREFORE, I, George C. Wallace, as Governor of the State of Alabama, do hereby give notice, direct and proclaim that on Tuesday the 30th day of November 1965, an election will be held at the several polling places within the State of Alabama in the manner and form provided by law upon the following proposed amendment to the Constitution of the State of Alabama of 1901:

"Any provision of the Constitution or laws of the State of Alabama to the contrary notwithstanding, Sumter County acting through the county governing body shall have full and continuing power and authority, after an election held in accordance herewith, to do any one or more of the following:

"1. To purchase, construct, lease, or otherwise acquire real property, plants, buildings, factories, works, facilities, machinery and equipment of any kind.

"2. To lease, sell for cash or on credit, exchange, give and convey any such property described in subdivision 1 above, to any person, firm, association or corporation.

"3. To promote local industrial, commercial or agricultural development and the location of new industries or businesses therein.

"4. To become a stockholder in any corporation, association or company.

"5. To lend its credit or to grant public moneys and things of value in aid of, or to, any individual, firm, association, or corporation whatsoever.

"6. To become indebted and to issue and sell interest bearing bonds, warrants (which may be payable from funds to be realized in future years), notes or other obligations or evidence of indebtedness, to a principal amount not exceeding fifty percent of the assessed value of taxable property therein as determined for state taxation, in order to secure funds for the purchase, construction, lease or acquisition of any of the property described in subdivision 1 above or to be used in furtherance of any of the other powers or authorities granted in this amendment. Such obligations or evidence of indebtedness may (in addition to any pledge or pledges authorized by subdivision 8 of this amendment) be issued upon the full faith and credit of Sumter County, or may be limited as to the source of their payment.

"The recital in any bonds, warrants, notes or other obligations or evidence of indebtedness that they were issued pursuant to this amendment or that they were issued to provide funds to be used in furtherance of any power or authority herein authorized or that any special tax herein authorized has been pledged to the payment thereof shall be conclusive; no purchaser or holder thereof need inquire further; and the levy and collection of such tax shall continue until the principal of and interest on such obligations or evidence of indebtedness shall have been paid in full. The bonds, warrants, notes or other obligations or evidence of indebtedness issued hereunder shall not be considered an indebtedness of Sumter County for the purpose of determining the borrowing capacity of the county under Section 224 of the Constitution and the taxes herein authorized shall be in addition to those provided for or permitted in Section 215 of the Constitution and all amendments thereof.

"7. To levy and collect annually, in addition to all other taxes now authorized or permitted, a special tax or taxes not exceeding two percent on the value of all taxable property therein as determined for state taxation, in the same manner as other county taxes are levied and collected. Such tax may be upon all property in the county, or upon all property in any district the boundaries of which the governing body of such county shall describe and which it shall determine to be specially improved and benefited by any proposed use or expenditure of the proceeds of such tax.

"8. To pledge to the payment of any bonds, warrants, notes or other obligations or evidence of indebtedness the annual proceeds from any such special tax or taxes and to obligate itself irrevocably to continue to levy and collect such taxes annually until such obligations or evidence of indebtedness are paid in full and to pledge thereto any rental or sales proceeds of property leased or sold by it.

"9. To create a public authority or corporation having such powers, managed and governed by such board or governing body subject to such limitations as the governing body of Sumter County may impose, by approving and filing a certificate to that effect in the office of the judge of probate or the Secretary of State, or their respective successors in function, and to delegate to such public authority or corporation and its board or governing body all powers and authority conferred in this amendment upon the county.

"Sumter County shall not make any engagement or commitment or undertake any project under the provisions hereof unless and until the proposition has been approved by a majority of the qualified electors of the county who vote thereon at a referendum election held for such purpose. The governing body of the county may provide for holding such election, but in no case shall an election be held until notice of the election and of the proposition to be voted on has been published once a week for three successive weeks before the election.

"This amendment shall be self-executing; but the Legislature may enact general, special or local laws supplemental to this amendment or in furtherance of the purposes and objectives hereinabove set forth."

I further direct and proclaim that notice of this election upon Tuesday the 30th day of November 1965 upon the above set forth amendment to the Constitution of Alabama of 1901, be given by publishing the same once a week for four successive weeks next preceding Tuesday the 30th day of November 1965, in each county in the State of Alabama in a newspaper published in said county.

IN WITNESS WHEREOF, I have hereunto set my hand and have caused the Great Seal of the State of Alabama to be affixed by the Secretary of State at the Capitol in the City of Montgomery on this the 11th day of October 1965.

GEORGE C. WALLACE,
GOVERNOR

ATTEST:
MRS. AGNES BAGGETT
Secretary of State

11/4,11,18,25/1965

If you have trouble growing things in your living room planter check the amount of light the plant is receiving.

Dates, raisins or figs will come apart easily if you place them in the oven for a few minutes.

NO. TEN

STATE OF ALABAMA A PROCLAMATION BY THE GOVERNOR

WHEREAS, the Legislature of Alabama at the Regular Session 1965 ordered an election to be held by the qualified electors of the State of Alabama upon a certain proposed amendment to the Constitution of Alabama, which said amendment is herein set out, and ordered that the said election be held on the first Tuesday after the expiration of three months from final adjournment of the Regular Session of the Legislature of Alabama of 1965, at which the amendment was proposed; and

WHEREAS, the first Tuesday after the expiration of three months from final adjournment of the Regular Session of the Legislature of Alabama of 1965 will be and occur on Tuesday, November 30, 1965; and

WHEREAS, notice of such election, together with the proposed amendment is required by law and by the provisions of the act submitting the amendment to be given by a proclamation of the Governor to be published in each county in the State of Alabama once a week for four successive weeks next preceding the day appointed for the election:

NOW, THEREFORE, I, George C. Wallace, as Governor of the State of Alabama, do hereby give notice, direct and proclaim that on Tuesday the 30th day of November 1965, an election will be held at the several polling places within the State of Alabama in the manner and form provided by law upon the following proposed amendment to the Constitution of the State of Alabama of 1901:

"In addition to any taxes now authorized or that may be hereafter authorized by the Constitution and laws of Alabama, the governing body of Baldwin County shall levy and cause to be collected annually a special district tax, not exceeding 50 cents on each 100 dollars assessed valuation of taxable property in election precincts numbered one through seven of Baldwin County, Alabama, to be used exclusively for public hospital purposes (as the term 'public hospital purposes' is defined in Amendment LXXVI to the Constitution proposed by Acts of 1949, Page 897, submitted December 13, 1949, and proclaimed ratified December 21, 1949) within said election precincts numbered one through seven; provided that the time during which such tax is to continue and the purpose thereof shall have been first submitted to a vote of the qualified electors in election precincts numbered one through seven of Baldwin County and voted for by a majority of such electors voting at such election. The governing body of Baldwin County may call an election at any time, and it shall be the duty of such governing body to call an election to be held within ninety day after receipt by it of a petition signed by not less than 5% of the qualified electors of said election precincts numbered one through seven, requesting that such election be called. The governing body may call such election to be held at the same time that this Amendment is submitted to the electors of the State for ratification and such election shall be effective to require the levy and collection of such tax in the event that this Amendment shall be ratified. The notice of such election, ballots to be used at such election and procedures for holding and determining the results of such election shall be prescribed by the governing body of Baldwin County. No election shall be held hereunder within one year from the date of the last election so held.

"Whenever such tax shall have been authorized by vote of such qualified electors, and levied by the governing body of Baldwin County, such governing body may anticipate the proceeds therefrom for any one or more of the purposes for which the tax shall have been voted, by issuing, without further election, interest bearing tax anticipation bonds, warrants, or certificates of indebtedness of said county payable solely from and secured by a pledge of a sufficient amount of the annual proceeds from said tax received by the county.

"The governing body of Baldwin County shall have power to designate as the agency of the county, to construct, acquire, equip, operate and maintain public hospital facilities for said election precincts numbered one through seven any public corporation heretofore or hereafter organized for hospital purposes in the county. When a public corporation shall have been so designated, the proceeds of said tax thereafter collected shall be paid to it and shall be used by it for any one or more of the purposes for which the tax shall have been voted; provided, that payments of the proceeds of said tax to said public corporation shall be made only to such extent as will not result in the impairment of the obligation of any contract therefore made with respect to said tax. Said public corporation may anticipate the proceeds from said tax so required to be paid to it by issuing, for any one or more of the purposes for which the tax shall have been voted, its bonds, warrants, or certificates of indebtedness of said corporation, and may pledge for the payment of the principal thereof and interest thereon a sufficient amount of the annual proceeds from said tax so paid to it.

"No securities issued or contracts made by Baldwin County under the authority of this Amendment, which are payable solely out of the proceeds of said tax, and no securities issued or contracts made by any such public corporation, whether or not issued or made under the authority of this Amendment, shall be construed to be bonds of Baldwin County or of a political subdivision thereof within the meaning of Section 222 of the Constitution, or construed to create or constitute an indebtedness of the county within the meaning of Section 224 of the Constitution. Said securities shall be construed to be negotiable instruments notwithstanding the fact that they may be payable solely from a limited source. All pledges of said tax and all contracts made with respect thereto pursuant to the provisions of this amendment shall take precedence in the order in which they are made and shall create a charge on the proceeds of said tax prior to the expenses of operating and maintaining any public hospital facilities.

"As used in this article, the term "election precincts" means the election precincts or beats of the county as they existed on July 27, 1965."

I further direct and proclaim that notice of this election upon Tuesday the 30th day of November 1965 upon the above set forth amendment to the Constitution of Alabama of 1901, be given by publishing the same once a week for four successive weeks next preceding Tuesday the 30th day of November 1965, in each county in the State of Alabama in a newspaper published in said county.

IN WITNESS WHEREOF, I have hereunto set my hand and have caused the Great Seal of the State of Alabama to be affixed by the Secretary of State at the Capitol in the City of Montgomery on this the 11th day of October 1965.

GEORGE C. WALLACE,
GOVERNOR

ATTEST:
MRS. AGNES BAGGETT
Secretary of State

11/4,11,18,25/1965

There are three types of bleaches to meet the needs of today's fabrics — chlorine, perborate and monopersulphate. Follow the directions on the bottle or peakage and bleach only those articles needing it.

When you are grating cheese for a recipe, grate a little extra to freeze for later use. This comes in handy when you are in a hurry.

NO. SEVEN

STATE OF ALABAMA A PROCLAMATION BY THE GOVERNOR

WHEREAS, the Legislature of Alabama at the Regular Session 1965 ordered an election to be held by the qualified electors of the State of Alabama upon a certain proposed amendment to the Constitution of Alabama, which said amendment is herein set out, and ordered that the said election be held on the first Tuesday after the expiration of three months from final adjournment of the Regular Session of the Legislature of Alabama of 1965, at which the amendment was proposed; and

WHEREAS, the first Tuesday after the expiration of three months from final adjournment of the Regular Session of the Legislature of Alabama of 1965 will be and occur on Tuesday, November 30, 1965; and

WHEREAS, notice of such election, together with the proposed amendment is required by law and by the provisions of the act submitting the amendment to be given by a proclamation of the Governor to be published in each county in the State of Alabama once a week for four successive weeks next preceding the day appointed for the election:

NOW, THEREFORE, I, George C. Wallace, as Governor of the State of Alabama, do hereby give notice, direct and proclaim that on Tuesday the 30th day of November 1965, an election will be held at the several polling places within the State of Alabama in the manner and form provided by law upon the following proposed amendment to the Constitution of the State of Alabama of 1901:

"Any provision of the Constitution or laws of the State of Alabama to the contrary notwithstanding, any municipality in Geneva County, or any one or more of them, shall have full and continuing power and authority, without any election or approval other than the approval of its governing body, to do any one or more of the following:

"1. To purchase, construct, lease, or otherwise acquire real property, plants, buildings, factories, works, facilities, machinery and equipment of any kind.

"2. To lease, sell for cash or on credit, exchange, or give and convey any such property described in subdivision 1 above, to any person, firm, association or corporation.

"3. To promote local industrial, commercial or agricultural development and the location of new industries or businesses therein.

"4. To become a stockholder in any corporation, association or company.

"5. To lend its credit or to grant public moneys and things of value in aid of, or to, any individual, firm, association, or corporation whatsoever.

"6. To become indebted and to issue and sell interest bearing bonds, warrants (which may be payable from funds to be realized in future years), notes or other obligations or evidences of indebtedness, to a principal amount not exceeding fifty percent of the assessed value of taxable property therein as determined for state taxation, in order to secure funds for the purchase, construction, lease or acquisition of any of the property described in subdivision 1 above or to be used in furtherance of any of the other powers or authorities granted in this amendment. Such obligations or evidences of indebtedness may (in addition to any pledge or pledges authorized by subdivision 8 of this amendment) be issued upon the full faith and credit of the municipality or may be limited as to the source of their payment.

"7. To levy and collect annually, in addition to all other taxes now authorized or permitted, a special tax or taxes of not exceeding two percent on the value of all taxable property therein as determined for state taxation, in the same manner as other county or municipal taxes are levied and collected. Such tax may be upon all property in any municipality in Geneva County or upon all property in any district the boundaries of which the governing body of such municipality shall describe and which it shall determine to be specially improved and benefited by any proposed use or expenditure of the proceeds of such tax.

"8. To pledge to the payment of any bonds, warrants, notes or other obligations or evidences of indebtedness the annual proceeds from any such special tax or taxes and to obligate itself irrevocably to continue to levy and collect such taxes annually until such obligations or evidences of indebtedness are paid in full and to pledge thereto any rental or sales proceeds of property leased or sold by it.

"9. To create a public authority or corporation having such powers, managed and governed by such board or governing body subject to such limitations as the governing body of Geneva County may impose, by approving and filing a certificate to that effect in the office of the Judge of Probate or the Secretary of State, or their respective successors in function, and to delegate to such public authority or corporation and its board or governing body all powers and authority conferred in this amendment upon any such municipality.

"The recital in any bonds, warrants, notes or other obligations or evidences of indebtedness that they were issued pursuant to this amendment or that they were issued to provide funds to be used in furtherance of any power or authority herein authorized or that any special tax herein authorized has been pledged to the payment thereof shall be conclusive; no purchaser or holder thereof need inquire further; and the levy and collection of such tax shall continue until the principal of and interest on such obligations or evidences of indebtedness shall have been paid in full. The bonds, warrants, notes or other obligations or evidences of indebtedness issued hereunder shall not be considered an indebtedness of any municipality in Geneva County for the purpose of determining the borrowing capacity of such municipality under Sections 224 and 225 of the Constitution; and the taxes herein authorized shall be in addition to those provided for or permitted in sections 215 and 216 of the Constitution and all amendments thereto.

"This amendment shall be self-executing; but the Legislature shall have the right and power by general, special or local act to adopt laws supplemental to this amendment or in furtherance of the purposes and objectives hereinabove set forth."

I further direct and proclaim that notice of this election upon Tuesday the 30th day of November 1965 upon the above set forth amendment to the Constitution of Alabama of 1901, be given by publishing the same once a week for four successive weeks next preceding Tuesday the 30th day of November 1965, in each county in the State of Alabama in a newspaper published in said county.

IN WITNESS WHEREOF, I have hereunto set my hand and have caused the Great Seal of the State of Alabama to be affixed by the Secretary of State at the Capitol in the City of Montgomery on this the 11th day of October 1965.

GEORGE C. WALLACE,
GOVERNOR

ATTEST:
MRS. AGNES BAGGETT
Secretary of State

11/4,11,18,25/1965

A 1964 survey shows that 68 per cent of the timber harvested in this country was used for lumber.

A 1,000-pound steer yields 465 pounds of retail beef—about 145 pounds of this is steak.

Lemon juice beaten into white frosting will help soften it if the frosting has become too hard.

In 1964, about 30 per cent of farm land sales were on the installment plan.

NO. TWELVE

STATE OF ALABAMA A PROCLAMATION BY THE GOVERNOR

WHEREAS, the Legislature of Alabama at the Regular Session 1965 ordered an election to be held by the qualified electors of the State of Alabama upon a certain proposed amendment to the Constitution of Alabama, which said amendment is herein set out, and ordered that the said election be held on the first Tuesday after the expiration of three months from final adjournment of the Regular Session of the Legislature of Alabama of 1965, at which the amendment was proposed; and

WHEREAS, the first Tuesday after the expiration of three months from final adjournment of the Regular Session of the Legislature of Alabama of 1965 will be and occur on Tuesday, November 30, 1965; and

WHEREAS, the first special election or general election to be held after the expiration of three months after the final adjournment of the Regular Session of the 1965 Legislature at which the amendment was proposed will be and occur on Tuesday, November 30, 1965, and

WHEREAS, notice of such election, together with the proposed amendment is required by law and by the provisions of the act submitting the amendment to be given by a proclamation of the Governor to be published in each county in the State of Alabama once a week for four successive weeks next preceding the day appointed for the election:

NOW, THEREFORE, I, George C. Wallace, as Governor of the State of Alabama, do hereby give notice, direct and proclaim that on Tuesday the 30th day of November 1965, an election will be held at the several polling places within the State of Alabama in the manner and form provided by law upon the following proposed amendment to the Constitution of the State of Alabama of 1901:

"(A) In addition to any taxes now authorized, or that may be hereafter authorized, by the Constitution and laws of Alabama, there is hereby levied a special school tax of fifty cents on each one hundred dollars worth of taxable property in the school tax district of the City of Anniston in Calhoun County to be used solely for public school purposes, such tax to be levied and collected for a period of thirty years commencing with the tax year beginning October 1, 1977, with the first year's tax being payable October 1, 1978, provided such tax and the time it is to continue shall have been first submitted to the vote of the qualified electors of the school district in which such tax is to be collected, and voted for by a majority of those voting at such election; otherwise said tax shall not be collected. A special separate election is hereby called on the first Tuesday after sixty days following the date this amendment becomes effective, to be held in the school tax district of the City of Anniston in Calhoun County, at which election the qualified voters in said school tax district may vote as to whether said special school tax herein levied shall be effective; and if the majority of those voting at said election vote in favor of said special school tax, such school tax shall, commencing with the tax year beginning October 1, 1977, be levied and collected as other property taxes in said school district are levied and collected for a period of thirty years. If the proceeds of the tax are pledged to the payment of the principal and interest of the bonds hereinafter provided for, the Tax Collector of Calhoun County shall, upon collection thereof, pay such proceeds to the City of Anniston, and if the proceeds of the tax are not so pledged, he shall pay such proceeds to the Board of Education of the City of Anniston. This section shall be self-executing.

"(B) After said tax has been voted, and without further authorization, and notwithstanding that any such request may be made prior to October 1, 1977, the City of Anniston shall, as and when requested by the Board of Education of Anniston, issue and sell interest bearing bonds, with principal and interest to be paid from the proceeds to be derived from said special school tax, for the sole purpose of construction and improvement of school buildings within such school tax district, and acquiring sites therefor. The net proceeds of the sale of such bonds shall be immediately paid to the Board of Education of the City of Anniston. The proceeds to be derived from said special school tax may be pledged by the City of Anniston for the payment of said bonds and the interest thereon, but said bonds shall not be a general obligation of the City of Anniston or of Calhoun County, and shall not be charged to the Constitutional debt limit of the City of Anniston or of Calhoun County.

"(C) Except as herein otherwise provided the election hereinabove provided for shall be called, held and conducted as provided for by law for the calling, holding and conducting of district school tax elections; provided, however, that the governing body of the City of Anniston shall call said election, it shall give at least thirty days' notice thereof by publication in some newspaper published in the City of Anniston and by written notices posted in three public places within the City for at least thirty days prior to said election, it shall appoint and designate the officers, managers, clerks and returning officers to conduct said election, it shall furnish the supplies and facilities necessary for the holding of said election, it shall pay out of the City Treasury the expenses incident to the holding of said election, it shall designate the polling places to be used in said election, and it shall canvass, tabulate and declare the result of said election."

I further direct and proclaim that notice of this election upon Tuesday the 30th day of November 1965 upon the above set forth amendment to the Constitution of Alabama of 1901, be given by publishing the same once a week for four successive weeks next preceding Tuesday the 30th day of November 1965, in each county in the State of Alabama in a newspaper published in said county.

IN WITNESS WHEREOF, I have hereunto set my hand and have caused the Great Seal of the State of Alabama to be affixed by the Secretary of State at the Capitol in the City of Montgomery on this the 11th day of October 1965.

GEORGE C. WALLACE,
GOVERNOR

ATTEST:
MRS. AGNES BAGGETT
Secretary of State

11/4,11,18,25/1965

LEGAL NOTICE

Estate of Wade A. Jones, Deceased.

PROBATE COURT

Letters Testamentary of said deceased having been granted to the undresigned on the 28th day of September, 1965 by the Hon. Conrad M. Fowler, Judge of the Probate Court of Shelby County, notice is hereby given that all persons having claims against said estate are hereby required to present the same within time allowed by law or the same will be barred.

s/ Rev. N. C. Shepard and
Rev. Sam E. Kidd
As Co-Executors of the Last Will and Testament of Wade A. Jones, deceased

11/4,11,18/1965

NO. TWENTY-SEVEN

STATE OF ALABAMA A PROCLAMATION BY THE GOVERNOR

WHEREAS, the Legislature of Alabama at the Regular Session 1965 ordered an election to be held by the qualified electors of the State of Alabama upon a certain proposed amendment to the Constitution of Alabama, which said amendment is herein set out, and ordered that the said election be held on the first Tuesday after the expiration of three months from final adjournment of the Regular Session of the Legislature of Alabama of 1965, at which the amendment was proposed; and

WHEREAS, the first Tuesday after the expiration of three months from final adjournment of the Regular Session of the Legislature of Alabama of 1965 will be and occur on Tuesday, November 30, 1965; and

WHEREAS, notice of such election, together with the proposed amendment is required by law and by the provisions of the act submitting the amendment to be given by a proclamation of the Governor to be published in each county in the State of Alabama once a week for four successive weeks next preceding the day appointed for the election:

NOW, THEREFORE, I, George C. Wallace, as Governor of the State of Alabama, do hereby give notice, direct and proclaim that on Tuesday the 30th day of November 1965, an election will be held at the several polling places within the State of Alabama in the manner and form provided by law upon the following proposed amendment to the Constitution of the State of Alabama of 1901:

"The Legislature may by general, special, private or local laws authorize the formation in any manner of a public corporation for the development of Bear Creek, its tributaries and watershed, for the purposes of navigation, water conservation and supply, flood control, irrigation, industrial development, public recreation, and related purposes, and may authorize the counties of Marion, Colbert, Franklin and Winston and all municipalities lying within Marion, Colbert, Franklin and Winston Counties to donate or contribute public funds to such public corporation and may authorize such public corporation to enter into contracts with the United States of America or any agency thereof, and with the several states or political subdivisions thereof, and with other public or private corporations organized within any of the several states, for the development of the Bear Creek watershed, and may authorize such public corporation to acquire by purchase, construction, lease, gift, condemnation, or otherwise property of any kind, real, personal or mixed, to mortgage or sell its property and to issue revenue bonds and other revenue securities payable solely out of revenues accruing to such public corporation, and may exempt such public corporation from all taxation in the State of Alabama, and may grant such public corporation all other powers and privileges which may be necessary and proper for the full development of said Bear Creek watershed. The provisions of Sections 106, 222 and 225 of the Constitution of Alabama shall not apply to any public corporation which may be organized pursuant to enabling legislation herein authorized or to any revenue bonds and other revenue securities at any time issued by such public corporation. Such public corporation shall be deemed a political subdivision of the State of Alabama. Nothing herein shall authorize any such public corporation to engage in or finance, directly or indirectly, the production, transmission, or sale of electric power. The area comprising the Bear Creek watershed shall include such land defined in enabling legislation herein authorized as shall lie within the counties of Marion, Colbert, Franklin and Winston."

I further direct and proclaim that notice of this election upon Tuesday the 30th day of November 1965 upon the above set forth amendment to the Constitution of Alabama of 1901, be given by publishing the same once a week for four successive weeks next preceding Tuesday the 30th day of November 1965, in each county in the State of Alabama in a newspaper published in said county.

IN WITNESS WHEREOF, I have hereunto set my hand and have caused the Great Seal of the State of Alabama to be affixed by the Secretary of State at the Capitol in the City of Montgomery on this the 11th day of October 1965.

GEORGE C. WALLACE,
GOVERNOR

ATTEST:
MRS. AGNES BAGGETT
Secretary of State

11/4,11,18,25/1965

NO. FIVE

STATE OF ALABAMA A PROCLAMATION BY THE GOVERNOR

WHEREAS, the Legislature of Alabama at the Regular Session 1965 ordered an election to be held by the qualified electors of the State of Alabama upon a certain proposed amendment to the Constitution of Alabama, which said amendment is herein set out, and ordered that the said election be held on the first Tuesday after the expiration of three months from final adjournment of the Regular Session of the Legislature of Alabama of 1965, at which the amendment was proposed; and

WHEREAS, the first Tuesday after the expiration of three months from final adjournment of the Regular Session of the Legislature of Alabama of 1965 will be and occur on Tuesday, November 30, 1965; and

WHEREAS, notice of such election, together with the proposed amendment is required by law and by the provisions of the act submitting the amendment to be given by a proclamation of the Governor to be published in each county in the State of Alabama once a week for four successive weeks next preceding the day appointed for the election:

NOW, THEREFORE, I, George C. Wallace, as Governor of the State of Alabama, do hereby give notice, direct and proclaim that on Tuesday the 30th day of November 1965, an election will be held at the several polling places within the State of Alabama in the manner and form provided by law upon the following proposed amendment to the Constitution of the State of Alabama of 1901:

"The solicitor or prosecuting officer who prosecutes criminal cases for the State in each judicial circuit of Alabama as provided for in Article 6, Section 167 of this Constitution shall hereafter be designated and known as the district attorney. Wherever the words circuit solicitor or words of like import are used in any law of this State they shall be taken to mean the district attorney, unless the context in which such words are used requires a different meaning."

I further direct and proclaim that notice of this election upon Tuesday the 30th day of November 1965 upon the above set forth amendment to the Constitution of Alabama of 1901, be given by publishing the same once a week for four successive weeks next preceding Tuesday the 30th day of November 1965, in each county in the State of Alabama in a newspaper published in said county.

IN WITNESS WHEREOF, I have hereunto set my hand and have caused the Great Seal of the State of Alabama to be affixed by the Secretary of State at the Capitol in the City of Montgomery on this the 11th day of October 1965.

GEORGE C. WALLACE,
GOVERNOR

ATTEST:
MRS. AGNES BAGGETT
Secretary of State

11/4,11,18,25/1965

NO. TWENTY-SIX

STATE OF ALABAMA A PROCLAMATION BY THE GOVERNOR

WHEREAS, the Legislature of Alabama at the Regular Session 1965 ordered an election to be held by the qualified electors of the State of Alabama upon a certain proposed amendment to the Constitution of Alabama, which said amendment is herein set out, and ordered that the said election be held on the first Tuesday after the expiration of three months from final adjournment of the Regular Session of the Legislature of Alabama of 1965, at which the amendment was proposed; and

WHEREAS, the first Tuesday after the expiration of three months from final adjournment of the Regular Session of the Legislature of Alabama of 1965 will be and occur on Tuesday, November 30, 1965; and

WHEREAS, notice of such election, together with the proposed amendment is required by law and by the provisions of the act submitting the amendment to be given by a proclamation of the Governor to be published in each county in the State of Alabama once a week for four successive weeks next preceding the day appointed for the election:

NOW, THEREFORE, I, George C. Wallace, as Governor of the State of Alabama, do hereby give notice, direct and proclaim that on Tuesday the 30th day of November 1965, an election will be held at the several polling places within the State of Alabama in the manner and form provided by law upon the following proposed amendment to the Constitution of the State of Alabama of 1901:

"The Legislature may by general, special, private or local laws authorize the formation in any manner of a public corporation for the development of Bear Creek, its tributaries and watershed, for the purposes of navigation, water conservation and supply, flood control, irrigation, industrial development, public recreation, and related purposes, and may authorize the counties of Marion, Colbert, Franklin and Winston and all municipalities lying within Marion, Colbert, Franklin and Winston Counties to donate or contribute public funds to such public corporation and may authorize such public corporation to enter into contracts with the United States of America or any agency thereof, and with the several states or political subdivisions thereof, and with other public or private corporations organized within any of the several states, for the development of the Bear Creek watershed, and may authorize such public corporation to acquire by purchase, construction, lease, gift, condemnation, or otherwise property of any kind, real, personal or mixed, to mortgage or sell its property and to issue revenue bonds and other revenue securities payable solely out of revenues accruing to such public corporation, and may exempt such public corporation from all taxation in the State of Alabama, and may grant such public corporation all other powers and privileges which may be necessary and proper for the full development of said Bear Creek watershed. The provisions of Sections 106, 222 and 225 of the Constitution of Alabama shall not apply to any public corporation which may be organized pursuant to enabling legislation herein authorized or to any revenue bonds and other revenue securities at any time issued by such public corporation. Such public corporation shall be deemed a political subdivision of the State of Alabama. Nothing herein shall authorize any such public corporation to engage in or finance, directly or indirectly, the production, transmission, or sale of electric power. The area comprising the Bear Creek watershed shall include such land defined in enabling legislation herein authorized as shall lie within the counties of Marion, Colbert, Franklin and Winston."

I further direct and proclaim that notice of this election upon Tuesday the 30th day of November 1965 upon the above set forth amendment to the Constitution of Alabama of 1901, be given by publishing the same once a week for four successive weeks next preceding Tuesday the 30th day of November 1965, in each county in the State of Alabama in a newspaper published in said county.

IN WITNESS WHEREOF, I have hereunto set my hand and have caused the Great Seal of the State of Alabama to be affixed by the Secretary of State at the Capitol in the City of Montgomery on this the 11th day of October 1965.

GEORGE C. WALLACE,
GOVERNOR

ATTEST:
MRS. AGNES BAGGETT
Secretary of State

11/4,11,18,25/1965

LEGAL NOTICE
NOTICE OF PUBLICATION
TO PROBATE WILL

The State of Alabama, Shelby County

Probate Court, November 10, 1965

To Donald Adkins, Route One, Bartlett, Illinois; Dorothy Sanders, 402½ North Main Street, Lomp, California; Irene Adkins, 5-Oaks Nursing Home, Wheaton, Illinois; and custodian of Irene Adkins, 5-Oaks Nursing Home, Wheaton, Illinois.

You will hereby take notice, that on this day came Alice Adkins and produced to the Court a paper writing, purporting to be the last will and testament of Paul Adkins, deceased, and moves the court to admit the said will to Probate and Record.

You are notified to be and appear before me, at my office in the Court House of said County at Columbiana, on the 11th day of December, 1965, when the motion will be considered, and show, if anything you have to allege, why said paper writing should not be admitted to Probate and record, as the true last will and testament of said decedent.

Conrad M. Fowler,
Judge of Probate,
Shelby County, Ala.

11/18/25/65 12/2/1965

Heart attack deaths among hunters occur three times as frequently as accidental deaths from gunshots, Alabama Heart Association reports.

governing body or other documents under which such securities are being issued.

"Any securities issued by a municipality pursuant to the provisions of this amendment may be issued on the full faith and credit of such municipality or may be limited as to the source of their payment, all as the governing body of such municipality may determine. Any securities as aforesaid, in whole or in part, for refunding outstanding bonds hereunder may be in the form of bonds, warrants, notes, or other securities, irrespective of whether the securities being refunded thereby consist of bonds, warrants, notes or other securities or any combination thereof, and may be limited as to the source of their payment, as aforesaid, even though the securities being refunded thereby were issued on the full faith and credit of such municipality. Any securities issued by a municipality pursuant to the provisions hereof that are payable, as to both principal and interest, solely out of revenues and receipts to be derived from the leasing or sale of one or more industrial or manufacturing plants or properties owned by it shall not be considered indebtedness of such municipality for the purpose of determining its borrowing capacity under Section 225 of the Constitution or under the 1950 amendment. No municipality in Marion County, Alabama, shall issue any securities pursuant to the provisions of the 1950 amendment or of this amendment, other than securities that are payable as to both principal and interest solely out of revenues to be derived from the leasing or sale of one or more industrial or manufacturing plants or properties owned by it, unless the principal amount of such securities, when added to the aggregate of the principal amount of any other securities of such municipality then outstanding hereunder or the 1950 amendment, does not exceed fifty per cent of the assessed value of the taxable property therein, as determined for state taxation, provided however, that securities for the payment of the principal of and the interest on which an irrevocable trust fund consisting of cash or securities that are direct general obligations of the United States of America, or both, has been established shall not, for the purposes of this amendment or the 1950 amendment, be considered as outstanding to the extent that the retirement thereof shall be provided by said fund (including the cash therein and all sums due to be paid by the United States of America under the terms of any such United States securities that form a part of said trust fund).

No municipality shall exercise any power and authority hereunder unless the question of whether such municipality shall have the full and continuing power to exercise all the powers and authority referred to herein shall have first been submitted to a vote of the qualified electors of said municipality at an election to be called for that purpose by the governing body of said municipality and the full and continuing exercise of said powers and authority shall have been authorized by a majority of said qualified electors voting at said election. Each election provided for herein shall be called, held, conducted and canvassed, and may be contested, in the manner provided by law for the calling, holding, conducting, canvassing and contesting of municipal bond elections; provided however, that if a majority of the qualified electors in any municipality in Marion County participating in the election on the adoption of this amendment shall vote for the adoption hereof, then the approval of this amendment expressed by the vote in said municipality in favor of its adoption shall of itself authorize the full and continuing exercise by such municipality of all the powers and authorities granted hereunder and in that event no additional election by the electors of said municipality shall be required to authorize the exercise of such powers.

"Nothing herein contained shall be construed to authorize the levy by any municipality in Marion County of any taxes in addition to those that it is now authorized to levy pursuant to the provisions of the 1950 amendment or other provision of law in effect at the time of the adoption of this amendment. This amendment shall be self-executing, but the Legislature shall have the right and power, by general, special or local law, to adopt laws supplemental hereto or in furtherance of the purposes and objectives hereof, notwithstanding any provisions to the contrary contained in Section 104 of the Constitution of Alabama."

I further direct and proclaim that notice of this election upon Tuesday the 30th day of November 1965 upon the above set forth amendment to the Constitution of Alabama of 1901, be given by publishing the same once a week for four successive weeks next preceding Tuesday the 30th day of November 1965, in each county in the State of Alabama in a newspaper published in said county.

IN WITNESS WHEREOF, I have hereunto set my hand and have caused the Great Seal of the State of Alabama to be affixed by the Secretary of State at the Capitol in the City of Montgomery on this the 11th day of October 1965.

GEORGE C. WALLACE,
GOVERNOR

ATTEST:
MRS. AGNES BAGGETT
Secretary of State

PROCLAMATION 26

11/4,11,18,25/1965

LEGAL NOTICE

Estate of Autie Mae Ashmore Deceased

PROBATE COURT

Letters Testamentary of said deceased having been granted to the undersigned on the 10th day of Novmber, 1965 by the Hon. Conrad M. Fowler, Judge of the Probate Court of Shelby County, notice is hereby given that all persons having claims against said estate are hereby required to present the same within time allowed by law or the same will be barred.

Vester C. Ashmore
as Executor of Last Will and Testament of Autie Mae Ashmore, deceased

11/18,25/65 12/2/1965

LEGAL NOTICE

Estate of E. M. Mullen, Deceased.

PROBATE COURT

Letters Testamentary of said deceased having been granted to the undersigned on the 11th day of November, 1965 by the Hon. Conrad M. Fowler, Judge of the Probate Court of Shelby County, notice is hreeby given that all persons having claims against said estate are hereby required to present the same within time allowed by law or the same will be barred.

Mae Walter Mullen
as Executrix of Last Will and Tsetament of E. M. Mullen

11/18,25/65 12/2/1965

NO. THREE

STATE OF ALABAMA A PROCLAMATION BY THE GOVERNOR

WHEREAS, the Legislature of Alabama at the Regular Session 1965 ordered an election to be held by the qualified electors of the State of Alabama upon a certain proposed amendment to the Constitution of Alabama, which said amendment is herein set out, and ordered that the said election be held on the first Tuesday after the expiration of three months from final adjournment of the Regular Session of the Legislature of Alabama of 1965, at which the amendment was proposed; and

WHEREAS, the first Tuesday after the expiration of three months from final adjournment of the Regular Session of the Legislature of Alabama of 1965 will be and occur on Tuesday, November 30, 1965; and

WHEREAS, notice of such election, together with the proposed amendment is required by law and by the provisions of the act submitting the amendment to be given by a proclamation of the Governor to be published in each county in the State of Alabama once a week for four successive weeks next preceding the day appointed for the election:

NOW, THEREFORE, I, George C. Wallace, as Governor of the State of Alabama, do hereby give notice, direct and proclaim that on Tuesday the 30th day of November 1965, an election will be held at the several polling places within the State of Alabama in the manner and form provided by law upon the following proposed amendment to the Constitution of the State of Alabama of 1901:

"The State of Alabama is authorized to become indebted for the purpose of providing and equipping permanent facilities in Madison County, Alabama, for displaying certain exhibits in cooperation with the United States Department of The Army and the National Aeronautics and Space Administration, and in evidence of the indebtedness so incurred to sell and issue, in addition to all other bonds of the State, interest bearing general obligation bonds of the State not exceeding one million nine hundred thousand dollars ($1,900,000) in principal amount. The bonds shall be general obligations of the State of Alabama and the full faith and credit and taxing power of the State are hereby pledged to the prompt and faithful payment of the principal of the bonds and the interest thereon. The proceeds from the sale of such bonds are hereby appropriated and shall be used exclusively for the purpose of paying the expenses incurred in the sale and issuance thereof and for the construction, alteration, improvement, enlargement and equipment of exhibition buildings and related facilities, including parking areas and ramps, roadways, sewers, curbs, and gutters, but not including the purchase of sites therefor. Such buildings and facilities shall be constructed by a space science exhibit commission, or such other state agency as may be created by act of the Legislature, and shall be operated by or in cooperation with the Department of The Army and the National Aeronautics and Space Administration under such arrangements as may be authorized by law.

The Alabama Space Science Exhibit Commission or any instrumentality of the State created and established for the purpose of providing for such facility, its management or control, is hereby vested with the authority to provide for the sale and terms of the bonds and the issuance thereof, subject to the approval of the Governor. The bonds may be sold, executed and delivered at any time and from time to time, may be in such forms, denominations, series and numbers, may be of such tenor and maturities, may bear such date or dates, may be in registered or bearer form either as to principal or interest or both with rights of conversion into another form, may be payable in such installments and at such place or places, may bear interest at such rate or rates payable and evidenced in such manner, and may contain provisions for redemption at the option of the State to be exercised by said commission at such date or dates prior to their maturity and upon payment of such redemption price or prices, all as shall be provided by the said commission in the resolution or resolutions whereunder the bonds are issued. The principal of each series of bonds shall mature in annual installments in such an amount as shall be specified in the resolution or resolutions of the said commission under which they are issued, the first of which installments shall mature not later than two years after the date of the bonds of such series and the last of which installments shall mature not later than twenty-one years after the date of the bonds of the same series. When each series of bonds is issued, the maturities of the bonds of that series shall, to such extent as may be practicable, be so arranged that during each then succeeding fiscal year of the State the aggregate installments of principal and interest that will mature on all bonds that will be outstanding hereunder, immediately following the issuance of the bonds of that series, will be substantially equal; provided, that the determination by the said commission that the requirements of this sentence have been complied with shall be conclusive of such compliance and the purchasers of the bonds with respect to which such determination is made and all subsequent holders thereof shall be fully protected thereby. None of the bonds shall be sold for less than face value plus accrued interest thereon to the date of delivery, and all of the bonds shall be sold only at public sale or sales, either on sealed bids or at public auction, after such advertisement as may be prescribed by the said commission, to the bidder whose bid reflects the lowest net interest cost to the State computed to the respective maturities of the bonds sold; provided, that if no bid deemed acceptable by the said commission is received all bids may be rejected.

"The bonds shall be signed in the name of the State by the Governor and countersigned by the chairman of the commission and the great seal of the State of Alabama or a facsimile thereof shall be impressed, printed or otherwise reproduced thereon and shall be attested by the signature of the secretary of state; provided that facsimile signatures of any one or any two (but not all) of said officers may be reproduced on such bonds in lieu of their manually signing the same. Coupons attached to the bonds and representing installments of interest thereon shall be signed with the facsimile signature of the state treasurer, which facsimile signature is hereby adopted as due and sufficient authentication of said coupons.

"All bonds issued under the provisions of this amendment, together with the interest income thereon, shall forever be exempt from taxation in this State.

"The proceeds from the sale of bonds hereby authorized, after the payment of all expenses of the sale thereof shall be set apart in a special fund in the state treasury to be designated The Alabama Space Science Exhibit Commission Fund, and such proceeds shall be used solely for the purposes, hereinabove enumerated, for which the bonds are authorized to be issued.

"The provisions of this amendment shall be self-executing and no further authorization from the legislature shall be a prerequisite to the validity of any bonds issued hereunder. However, the legislature may enact appropriate legislation implementing its provisions."

I further direct and proclaim that notice of this election upon Tuesday the 30th day of November 1965 upon the above set forth amendment to the Constitution of Alabama of 1901, be given by publishing the same once a week for four successive weeks next preceding Tuesday the 30th day of November 1965, in each county in the State of Alabama in a newspaper published in said county.

IN WITNESS WHEREOF, I have hereunto set my hand and have caused the Great Seal of the State of Alabama to be affixed by the Secretary of State at the Capitol in the City of Montgomery on this the 11th day of October 1965.

GEORGE C. WALLACE, GOVERNOR

ATTEST:
MRS. AGNES BAGGETT
Secretary of State

PROCLAMATION 3

11/4,11,18,25/1965

NO. ONE

STATE OF ALABAMA A PROCLAMATION BY THE GOVERNOR

WHEREAS, the Legislature of Alabama at the Special Session 1965 ordered an election to be held by the qualified electors of the State of Alabama upon a certain proposed amendment to the Constitution of Alabama, which said amendment is herein set out, and ordered that the said election be held on the first Tuesday after the expiration of three months from final adjournment of the Regular Session of the Legislature of Alabama of 1965; and

WHEREAS, the first Tuesday after the expiration of three months from final adjournment of the Regular Session of the Legislature of Alabama of 1965 will be and occur on Tuesday, November 30, 1965; and

WHEREAS, notice of such election, together with the proposed amendment is required by law and by the provisions of the act submitting the amendment to be given by a proclamation of the Governor to be published in each county in the State of Alabama once a week for four successive weeks next preceding the day appointed for the election:

NOW, THEREFORE, I, George C. Wallace, as Governor of the State of Alabama, do hereby give notice, direct and proclaim that on Tuesday the 30th day of November 1965, an election will be held at the several polling places within the State of Alabama in the manner and form provided by law upon the following proposed amendment to the Constitution of the State of Alabama of 1901:

"The State of Alabama is authorized to become indebted for improvements at the Alabama State Docks and in evidence of the indebtedness so incurred to issue and sell, in addition to all other bonds of the State, interest bearing general obligation bonds of the State not exceeding three million dollars ($3,000,000) in principal amount. The full faith and credit and taxing power of the State are hereby pledged to the prompt and faithful payment of the principal of the bonds and the interest thereon.

"The Alabama State Docks Department (which term as used herein shall be construed to include any other agency of the State that may succeed to said Department's functions) shall, subject to the provisions of the bond order relating to the sale of $10,000,000 principal amount of general obligation seaport facilities bonds of the State of Alabama dated March 1, 1964, pledge and use so much of the revenues derived from its seaport facilities as may be necessary to pay at their maturities the principal of and interest on said bonds, and may pledge, agree to use, and use so much of said revenues as the said Department with the approval of the Governor may determine shall be necessary or desirable to build up and maintain reserves for the payment of said principal and interest for the maintenance, replacement and improvement of its seaport facilities. The proceeds from the sale of any such bonds shall, after payment of the reasonable and necessary expense of their issuance, be set aside in a special fund in the State Treasury and shall be paid out to the Alabama State Docks Department upon authorization by the Governor and shall be held by the said Department in a special trust fund designated "Alabama State Docks Expansion Bond Fund" and therefrom be disbursed to pay the reasonable and necessary costs of constructing and equipping works of internal improvement for use and operation as a part of the State Docks facilities; provided that, if said Department shall have issued any notes in anticipation of the sale of bonds for any of said purposes, then so much as may be necessary, not exceeding $1,000,000, shall be used to retire or fund said notes.

"The Alabama State Docks Department is hereby vested with full authority, subject to the provisions of the bond order relating to the sale of $10,000,000 principal amount of general obligation seaport facilities bonds of the State of Alabama dated March 1, 1964, and except as limited herein, to prescribe the terms of the bonds and to provide for the issuance and sale thereof. The bonds may be sold, executed and delivered at any time and from time to time, may be in such forms, denominations, series and numbers, may be of such tenor and maturities, may bear such date or dates, may be in registered or bearer form either as to principal or interest or both, with rights of conversion into another form, may be payable in such installments and at such place or places, may bear interest at such rate or rates, payable and evidenced in such manner, and may contain provisions for redemption at the option of the State of be exercised by the State Docks Department at such date or dates prior to their maturity and upon payment of such redemption price or prices, all as shall be provided by the said Department in the order or orders under which the bonds are issued. The principal of each series of bonds shall mature in annual installments in such amount as shall be specified in the authorizing order or orders, the first of which installments shall mature not later than one year after the date of the bonds of such series and the last of which installments shall mature not later than twenty years after the date of the bonds of the same series. The largest installment of principal and interest maturing on each series of the bonds in any one year shall not exceed twice the preceding smallest installment of principal and interest maturing thereon in any prior year. None of the bonds shall be sold for less than face value plus accrued interest thereon to the date of delivery. The bonds shall be sold only at public sale or sales, either on sealed bids or at auction, after such advertisement as may be prescribed by the said Department to the bidder whose bid reflects the lowest net interest cost to the State computed to the respective maturities of the bonds sold; provided, that if no bid deemed acceptable by the said Department is received all bids may be rejected.

"The bonds shall be signed in the name of the State by the Governor and countersigned by the State Docks Director, and the Great Seal of the State of Alabama or a facsimile thereof shall be impressed, printed or otherwise reproduced thereon and shall be attested by the signature of the Secretary of State; provided, that facsimile signatures of any one or any two (But not all) of said officers may be reproduced on any of such bonds in lieu of being manually signed thereon. Coupons attached to the bonds and representing installments of interest thereon shall be signed with the facsimile signature of the State Treasurer, which facsimile signature shall constitute due and sufficient authentication of said coupons.

"All bonds issued under the provisions of this amendment, together with the interest income thereon, shall forever be exempt from taxation in this State.

"The authorization to incur debt and issue bonds contained in this amendment shall supersede and take the place of any authorization for Alabama State Docks Department to issue revenue bonds granted by act of the Legislature in effect on the effective date of this amendment.

"The provisions of this amendment shall be self-executing and authorization from or other action by the Legislature shall not be a prerequisite to the issuance of bonds hereunder."

I further direct and proclaim that notice of this election upon Tuesday the 30th day of November 1965 upon the above set forth amendment to the Constitution of Alabama of 1901, be given by publishing the same once a week for four successive weeks next preceding Tuesday the 30th day of November 1965, in each county in the State of Alabama in a newspaper published in said county.

IN WITNESS WHEREOF, I have hereunto set my hand and have caused the Great Seal of the State of Alabama to be affixed by the Secretary of State at the Capitol in the City of Montgomery on this the 11th day of October 1965.

GEORGE C. WALLACE, GOVERNOR

ATTEST:
MRS. AGNES BAGGETT
Secretary of State

PROCLAMATION 1

11/4,11,18,25/1965

NO. TWO

STATE OF ALABAMA A PROCLAMATION BY THE GOVERNOR

WHEREAS, the Legislature of Alabama at the Special Session 1965 ordered an election to be held by the qualified electors of the State of Alabama upon a certain proposed amendment to the Constitution of Alabama, which said amendment is herein set out, and by Act No. 23 passed during the Regular Session of the Legislature 1965, ordered that the said election be held on the first Tuesday after the expiration of three months from final adjournment of the Regular Session of 1965; and

WHEREAS, the first Tuesday after the expiration of three months from final adjournment of the Regular Session of the Legislature 1965 will be and occur on Tuesday, November 30, 1965; and

WHEREAS, notice of such election, together with the proposed amendment is required by law and by the provisions of the act submitting the amendment to be given by a proclamation of the Governor to be published in each county in the State of Alabama once a week for four successive weeks next preceding the day appointed for the election:

NOW, THEREFORE, I, George C. Wallace, as Governor of the State of Alabama, do hereby give notice, direct and proclaim that on Tuesday the 30th day of November 1965, an election will be held at the several polling places within the State of Alabama in the manner and form provided by law upon the following proposed amendment to the Constitution of the State of Alabama of 1901:

"1. The following persons, and no others, who, if they are citizens of the United States over the age of twenty-one years and have the qualifications as to residence prescribed in Section 178 of this Constitution, as amended, shall be qualified to register as electors provided they are not disqualified under Section 182 of this Constitution: Those who can, except for physical disability, read and write any article of the Constitution of the United States in the English language, and makes proof of the same in such manner as may be prescribed by the legislature. The legislature shall enact general registration laws whereby upon personal application a voter may be registered and his registration continued so long as he shall remain qualified to vote from the same address, and may provide by law for ascertaining by proper proofs, the citizens who shall be entitled to the right of suffrage.

"2. Article VIII, Section 181, of this Constitution, as amended, is hereby repealed."

I further direct and proclaim that notice of this election upon Tuesday the 30th day of November 1965 upon the above set forth amendment to the Constitution of Alabama of 1901, be given by publishing the same once a week for four successive weeks next preceding Tuesday the 30th day of November 1965, in each county in the State of Alabama in a newspaper published in said county.

IN WITNESS WHEREOF, I have hereunto set my hand and have caused the Great Seal of the State of Alabama to be affixed by the Secretary of State at the Capitol in the City of Montgomery on this the 11th day of October 1965.

GEORGE C. WALLACE, GOVERNOR

ATTEST:
MRS. AGNES BAGGETT
Secretary of State

11/4,11,18,25/1965

NO. NINE

STATE OF ALABAMA A PROCLAMATION BY THE GOVERNOR

WHEREAS, the Legislature of Alabama at the Regular Session 1965 ordered an election to be held by the qualified electors of the State of Alabama upon a certain proposed amendment to the Constitution of Alabama, which said amendment is herein set out, and ordered that the said election be held on the first Tuesday after the expiration of three months from final adjournment of the Regular Session of the Legislature of Alabama of 1965, at which the amendment was proposed; and

WHEREAS, the first Tuesday after the expiration of three months from final adjournment of the Regular Session of the Legislature of Alabama of 1965 will be and occur on Tuesday, November 30, 1965; and

WHEREAS, notice of such election, together with the proposed amendment is required by law and by the provisions of the act submitting the amendment to be given by a proclamation of the Governor to be published in each county in the State of Alabama once a week for four successive weeks next preceding the day appointed for the election:

NOW, THEREFORE, I, George C. Wallace, as Governor of the State of Alabama, do hereby give notice, direct and proclaim that on Tuesday the 30th day of November 1965, an election will be held at the several polling places within the State of Alabama in the manner and form provided by law upon the following proposed amendment to the Constitution of the State of Alabama of 1901:

"1. The Legislature may, by general or local laws, fix, alter, and regulate the costs and charges of court and the fees, commissions, percentages, allowances, and salaries, including the method or basis of their compensation, to be charged or received by the judge of probate, sheriff, circuit clerk, register of the circuit court, tax assessor, tax collector, or any other officer of Baldwin County, and may place any of such officers on a salary and provide that the fees, commissions, percentages, and allowances collected by such officers shall be paid into the county treasury from which their salaries shall be paid. The compensation of such officers shall not be increased or diminished during their terms.

"2. This article of amendment shall not become operative unless the same is approved by a majority of the qualified electors of Baldwin County who vote thereon upon its submission."

I further direct and proclaim that notice of this election upon Tuesday the 30th day of November 1965 upon the above set forth amendment to the Constitution of Alabama of 1901, be given by publishing the same once a week for four successive weeks next preceding Tuesday the 30th day of November 1965, in each county in the State of Alabama in a newspaper published in said county.

IN WITNESS WHEREOF, I have hereunto set my hand and have caused the Great Seal of the State of Alabama to be affixed by the Secretary of State at the Capitol in the City of Montgomery on this the 11th day of October 1965.

GEORGE C. WALLACE, GOVERNOR

ATTEST:
MRS. AGNES BAGGETT
Secretary of State

11/4,11,18,25/1965

NO. THIRTY-FOUR

STATE OF ALABAMA A PROCLAMATION BY THE GOVERNOR

WHEREAS, the Legislature of Alabama at the Regular Session 1965 ordered an election to be held by the qualified electors of the State of Alabama upon a certain proposed amendment to the Constitution of Alabama, which said amendment is herein set out, and ordered that the said election be held on the first Tuesday after the expiration of three months from final adjournment of the Regular Session of the Legislature of Alabama of 1965, at which the amendment was proposed; and

WHEREAS, the first Tuesday after the expiration of three months from final adjournment of the Regular Session of the Legislature of Alabama of 1965 will be and occur on Tuesday, November 30, 1965; and

WHEREAS, notice of such election, together with the proposed amendment is required by law and by the provisions of the act submitting the amendment to be given by a proclamation of the Governor to be published in each county in the State of Alabama once a week for four successive weeks next preceding the day appointed for the election:

NOW, THEREFORE, I, George C. Wallace, as Governor of the State of Alabama, do hereby give notice, direct and proclaim that on Tuesday the 30th day of November 1965, an election will be held at the several polling places within the State of Alabama in the manner and form provided by law upon the following proposed amendment to the Constitution of the State of Alabama of 1901:

"1. The council or commissioners or other like governing body of the City of Jasper may levy and collect a special tax at a rate not exceeding one-half of one percent on the value of the taxable property within the city, the proceeds of which tax shall be used exclusively for educational purposes, provided the rate of such tax, the time it is to continue and the purpose thereof shall have been first submitted to a vote of the qualified electors of the City of Jasper and voted for by a majority of those voting at such election.

"2. Elections may be called, held and conducted under this amendment in accordance with general laws providing for and regulating elections on district school taxes as authorized by the third amendment to this Constitution."

I further direct and proclaim that notice of this election upon Tuesday the 30th day of November 1965 upon the above set forth amendment to the Constitution of Alabama of 1901, be given by publishing the same once a week for four successive weeks next preceding Tuesday the 30th day of November 1965, in each county in the State of Alabama in a newspaper published in said county.

IN WITNESS WHEREOF, I have hereunto set my hand and have caused the Great Seal of the State of Alabama to be affixed by the Secretary of State at the Capitol in the City of Montgomery on this the 11th day of October 1965.

GEORGE C. WALLACE, GOVERNOR

ATTEST:
MRS. AGNES BAGGETT
Secretary of State

11/4,11,18,25/1965

Store canned foods in a dark, dry and cool place. Light will bleach out the color of foods preserved in glass.

NO. FIFTEEN

STATE OF ALABAMA A PROCLAMATION BY THE GOVERNOR

WHEREAS, the Legislature of Alabama at the Regular Session 1965 ordered an election to be held by the qualified electors of the State of Alabama upon a certain proposed amendment to the Constitution of Alabama, which said amendment is herein set out, and ordered that the said election be held on the first Tuesday after the expiration of three months from final adjournment of the Regular Session of the Legislature of Alabama of 1965, at which the amendment was proposed; and

WHEREAS, the first Tuesday after the expiration of three months from final adjournment of the Regular Session of the Legislature of Alabama of 1965 will be and occur on Tuesday, November 30, 1965; and

WHEREAS, notice of such election, together with the proposed amendment is required by law and by the provisions of the act submitting the amendment to be given by a proclamation of the Governor to be published in each county in the State of Alabama once a week for four successive weeks next preceding the day appointed for the election:

NOW, THEREFORE, I, George C. Wallace, as Governor of the State of Alabama, do hereby give notice, direct and proclaim that on Tuesday the 30th day of November 1965, an election will be held at the several polling places within the State of Alabama in the manner and form provided by law upon the following proposed amendment to the Constitution of the State of Alabama of 1901:

"The Legislature may by general or local law provide that a trial tax or charge on litigation of not more than ______ dollars ($______) shall be taxed as costs in any case, action, or proceeding hereafter filed in the Circuit Court of Etowah County, whether at law or in equity, and that a like tax or charge of not more than ______ dollars ($______) shall be taxed as cost in any case hereafter filed in the Etowah County Court, the proceeds of such tax or charge shall be used for establishing, equipping, maintaining and operating the public law library in Etowah County established pursuant to Act. No. 191, H.596, which became effective August 1, 1955 (Acts of Alabama 1955, page 485), including the payment of the salaries of the personnel needed to operate such library."

I further direct and proclaim that notice of this election upon Tuesday the 30th day of November 1965 upon the above set forth amendment to the Constitution of Alabama of 1901, be given by publishing the same once a week for four successive weeks next preceding Tuesday the 30th day of November 1965, in each county in the State of Alabama in a newspaper published in said county.

IN WITNESS WHEREOF, I have hereunto set my hand and have caused the Great Seal of the State of Alabama to be affixed by the Secretary of State at the Capitol in the City of Montgomery on this the 11th day of October 1965.

GEORGE C. WALLACE, GOVERNOR

ATTEST:
MRS. AGNES BAGGETT
Secretary of State

11/4,11,18,25/1965

Meat loaf bakes in half the time it usually takes if you press it inot muffin pans instead of shaping it into a large loaf.

NO. THIRTY-ONE

STATE OF ALABAMA A PROCLAMATION BY THE GOVERNOR

WHEREAS, the Legislature of Alabama at the Regular Session 1965 ordered an election to be held by the qualified electors of the State of Alabama upon a certain proposed amendment to the Constitution of Alabama, which said amendment is herein set out, and ordered that the said election be held on the first Tuesday after the expiration of three months from final adjournment of the Regular Session of the Legislature of Alabama of 1965, at which the amendment was proposed; and

WHEREAS, the first Tuesday after the expiration of three months from final adjournment of the Regular Session of the Legislature of Alabama of 1965 will be and occur on Tuesday, November 30, 1965; and

WHEREAS, notice of such election, together with the proposed amendment is required by law and by the provisions of the act submitting the amendment to be given by a proclamation of the Governor to be published in each county in the State of Alabama once a week for four successive weeks next preceding the day appointed for the election:

NOW, THEREFORE, I, George C. Wallace, as Governor of the State of Alabama, do hereby give notice, direct and proclaim that on Tuesday the 30th day of November 1965, an election will be held at the several polling places within the State of Alabama in the manner and form provided by law upon the following proposed amendment to the Constitution of the State of Alabama of 1901:

"Any provision of the Constitution or laws of the State of Alabama to the contrary notwithstanding, the municipality of Livingston in Sumter County shall have full and continuing power and authority, after an election held in accordance herewith, to do any one or more of the following:

"1. To purchase, construct, lease, or otherwise acquire real property, plants, buildings, factories, works, facilities, machinery and equipment of any kind.

"2. To lease, sell for cash or on credit, exchange, give and convey any such property described in subdivision 1 above, to any person, firm, association or corporation.

"3. To promote local industrial, commercial or agricultural development and the location of new industries or businesses therein.

"4. To become a stockholder in any corporation, association or company.

"5. To lend its credit or to grant public moneys and things of value in aid of, or to, any individual, firm, association, or corporation whatsoever.

"6. To become indebted and to issue and sell interest bearing bonds, warrants (which may be payable from funds to be realized in future years), notes or other obligations or evidences of indebtedness, to a principal amount not exceeding fifty percent of the assessed value of taxable property therein as determined for state taxation, in order to secure funds for the purchase, construction, lease or acquisition of any of the property described in subdivision 1 above or to be used in furtherance of any of the other powers or authorities granted in this amendment. Such obligations or evidences of indebtedness may (in addition to any pledge or pledges authorized by subdivision 8 of this amendment) be issued upon the full faith and credit of the municipality of Livingston, or may be limited as to the source of their payment.

"7. To levy and collect annually, in addition to all other taxes now authorized or permitted, a special tax or taxes of not exceeding two percent on the value of all taxable property therein as determined for state taxation, in the same manner as other county or municipal taxes are levied and collected. Such tax may be upon all property in the municipality of Livingston in Sumter County, or upon all property in any district the boundaries of which the governing body of such municipality shall describe and which it shall determine to be specially improved and benefited by any proposed use or expenditure of the proceeds of such tax.

"8. To pledge to the payment of any bonds, warrants, notes or other obligations or evidences of indebtedness the annual proceeds from any such special tax or taxes and to obligate itself irrevocably to continue to levy and collect such taxes annually until such obligations or evidences of indebtedness are paid in full and to pledge thereto any rental or sales proceeds of property leased or sold by it.

"9. To create a public authority or corporation having such powers, managed and governed by such board or governing body, and subject to such limitations as the governing body of the municipality of Livingston in Sumter County may impose, by approving and filing a certificate to that effect in the office of the judge of probate or the Secretary of State, or their respective successors in function, and to delegate to such public authority or corporation and its board or governing body all powers and authority conferred in this amendment upon the municipality.

"The recital in any bonds, warrants, notes or other obligations or evidences of indebtedness that they were issued pursuant to this amendment or that they were issued to provide funds to be used in furtherance of any power or authority herein authorized or that any special tax herein authorized has been pledged to the payment thereof shall be conclusive; no purchaser or holder thereof need inquire further; and the levy and collection of such tax shall continue until the principal of and interest on such obligations or evidences of indebtedness shall have been paid in full. The bonds, warrants, notes or other obligations or evidences of indebtedness issued hereunder shall not be considered an indebtedness of the municipality of Livingston in Sumter County for the purpose of determining the borrowing capacity of the county under Section 225 of the Constitution; and the taxes herein authorized shall be in addition to those provided for or permitted in Section 216 of the Constitution and all amendments thereto.

"This amendment shall be self-executing; but the Legislature shall have the right and power by general, special or local act to adopt laws supplemental to this amendment or in furtherance of the purposes and objectives hereinabove set forth.

"10. The municipality of Livingston in Sumter County shall not make any engagement or commitment or undertake any project under the provisions hereof unless and until the proposition has been approved by a majority of the qualified electors of the municipality. The governing body of the municipality may provide for holding such elections, but in no case shall an election be held until notice of the election and of the proposition to be voted on has been published for at least three successive weeks."

I further direct and proclaim that notice of this election upon Tuesday the 30th day of November 1965 upon the above set forth amendment to the Constitution of Alabama of 1901, be given by publishing the same once a week for four successive weeks next preceding Tuesday the 30th day of November 1965, in each county in the State of Alabama in a newspaper published in said county.

IN WITNESS WHEREOF, I have hereunto set my hand and have caused the Great Seal of the State of Alabama to be affixed by the Secretary of State at the Capitol in the City of Montgomery on this the 11th day of October 1965.

GEORGE C. WALLACE, GOVERNOR

ATTEST:
MRS. AGNES BAGGETT
Secretary of State

11/4,11,18,25/1965

If you have an old bread box, paint or decorate it to match your room. It will make a perfect container forstatinoery and important papers.

NO. TWENTY-FOUR

STATE OF ALABAMA A PROCLAMATION BY THE GOVERNOR

WHEREAS, the Legislature of Alabama at the Regular Session 1965 ordered an election to be held by the qualified electors of the State of Alabama upon a certain proposed amendment to the Constitution of Alabama, which said amendment is herein set out, and ordered that the said election be held on the first Tuesday after the expiration of three months from final adjournment of the Regular Session of the Legislature of Alabama of 1965, at which the amendment was proposed; and

WHEREAS, the first Tuesday after the expiration of three months from final adjournment of the Regular Session of the Legislature of Alabama of 1965 will be and occur on Tuesday, November 30, 1965; and

WHEREAS, notice of such election, together with the proposed amendment is required by law and by the provisions of the act submitting the amendment to be given by a proclamation of the Governor to be published in each county in the State of Alabama once a week for four successive weeks next preceding the day appointed for the election:

NOW, THEREFORE, I, George C. Wallace, as Governor of the State of Alabama, do hereby give notice, direct and proclaim that on Tuesday the 30th day of November 1965, an election will be held at the several polling places within the State of Alabama in the manner and form provided by law upon the following proposed amendment to the Constitution of the State of Alabama of 1901:

"Any provision of the Constitution or laws of the State of Alabama to the contrary notwithstanding, the town of Lester in Limestone County shall have full and continuing power and authority, after an election held in accordance herewith, to do any one or more of the following: 1. To purchase, construct, lease, or otherwise acquire real property, plants, buildings, factories, works, facilities, machinery and equipment of any kind.

"2. To lease, sell for cash or on credit, exchange, give and convey any such property described in subdivision 1 above, to any person, firm, association or corporation.

"3. To promote local industrial, commercial or agricultural development and the location of new industries or businesses therein.

"4. To become a stockholder in any corporation, association or company.

"5. To lend its credit or to grant public moneys and things of value in aid of, or to, any individual, firm, association, or corporation whatsoever.

"6. To become indebted and to issue and sell interest bearing bonds, warrants (which may be payable from funds to be realized in future years), notes or other obligations or evidences of indebtedness, to a principal amount not exceeding fifty percent of the assessed value of taxable property therein as determined for state taxation, in order to secure funds for the purchase, construction, lease or acquisition of any of the property described in subdivision 1 above or to be used in furtherance of any of the other powers or authorities granted in this amendment. Such obligations or evidences of indebtedness may (in addition to any pledge or pledges authorized by subdivision 8 of this amendment) be issued upon the full faith and credit of the town of Lester, or may be limited as to the source of their payment.

"7. To levy and collect annually, in addition to all other taxes now authorized or permitted, a special tax or taxes of not exceeding two percent on the value of all taxable property therein as determined for state taxation, in the same manner as other county or municipal taxes are levied and collected. Such tax may be upon all property in the municipality, or upon all property in any district the boundaries of which the governing body of such municipality shall describe and which it shall determine to be specially improved and benefited by any proposed use or expenditure of the proceeds of such tax.

"8. To pledge to the payment of any bonds, warrants, notes or other obligations or evidences of indebtedness the annual proceeds from any such special tax or taxes and to obligate itself irrevocably to continue to levy and collect such taxes annually until such obligations or evidences of indebtedness are paid in full and to pledge thereto any rental or sales proceeds of property leased or sold by it. The recital in any bonds, warrants, notes or other obligations or evidences of indebtedness that they were issued pursuant to this amendment or that they were issued to provide funds to be used in furtherance of any power or authority herein authorized or that any special tax herein authorized has been pledged to the payment thereof shall be conclusive; no purchaser or holder thereof need inquire further; and the levy and collection of such tax shall continue until the principal of and interest on such obligations or evidences of indebtedness shall have been paid in full. The bonds, warrants, notes or other obligations or evidences of indebtedness issued hereunder shall not be considered an indebtedness of the municipality for the purpose of determining the borrowing capacity of the county under Section 225 of the Constitution; and the taxes herein authorized shall be in addition to those provided for or permitted in Section 216 of the Constitution and all amendments thereto.

"9. To create a public authority or corporation having such powers, managed and governed by such board or governing body, and subject to such limitations as the governing body of the town of Lester may impose, by approving and filing a certificate to that effect in the office of the Judge of Probate of Limestone County or the Secretary of State, or their respective successors in function, and to delegate to such public authority or corporation and its board or governing body all powers and authority conferred in this amendment upon the municipalities.

"10. The town of Lester shall not make any engagement or commitment or undertake any project under the provisions hereof unless and until the proposition has been approved by a majority of the qualified electors of the municipality. The governing body of the municipality may provide for holding such elections, but in no case shall an election be held until notice of the election and of the proposition to be voted on has been published for at least three successive weeks in a newspaper having general circulation in Limestone County. This amendment shall be self-executing; but the Legislature shall have the right and power by general, special or local act to adopt laws supplemental to this amendment or in furtherance of the purposes and objectives hereinabove set forth."

I further direct and proclaim that notice of this election upon Tuesday the 30th day of November 1965 upon the above set forth amendment to the Constitution of Alabama of 1901, be given by publishing the same once a week for four successive weeks next preceding Tuesday the 30th day of November 1965, in each county in the State of Alabama in a newspaper published in said county.

IN WITNESS WHEREOF, I have hereunto set my hand and have caused the Great Seal of the State of Alabama to be affixed by the Secretary of State at the Capitol in the City of Montgomery on this the 11th day of October 1965.

GEORGE C. WALLACE, GOVERNOR

ATTEST:
MRS. AGNES BAGGETT
Secretary of State

11/4,11,18,25/1965

All crystal and cut glass should be washed in water to which a little ammonia has been added. Rinse and dry with a lir.tless cloth. The glassware will "sparkle plenty."

NO. THIRTY-SEVEN

STATE OF ALABAMA A PROCLAMATION BY THE GOVERNOR

WHEREAS, the Legislature of Alabama at the Special Session, 1965, ordered an election to be held by the qualified electors of the State of Alabama upon a certain proposed amendment to the Constitution of Alabama, which said amendment is herein set out, and by Act No. 23 passed during the Regular session of 1965, ordered that the said election be held on the first Tuesday after the expiration of three months from final adjournment of the Regular Session of the Legislature; and

WHEREAS, the first Tuesday after the expiration of three months from final adjournment of the Regular Session of the Legislature will be and occur on November 30, 1965; and

WHEREAS, notice of such election, together with the proposed amendment is required by law and by the provisions of the act submitting the amendment to be given by a proclamation of the Governor to be published in each county in the State of Alabama once a week for four successive weeks next preceding the day appointed for the election:

NOW, THEREFORE, I, George C. Wallace, as Governor of the State of Alabama, do hereby give notice, direct and proclaim that on Tuesday the 30th day of November 1965 an election will be held at the several polling places within the State of Alabama in the manner and form provided by law upon the following proposed amendment to the Constitution of the State of Alabama of 1901:

"Any provision of the Constitution or laws of the State of Alabama to the contrary notwithstanding, the municipalities of Addison and Lynn in Winston County shall have full and continuing power and authority, after an election held in accordance herewith, to do any one or more of the following:

"1. To purchase, construct, lease, or otherwise acquire real property, plants, buildings, factories, works, facilities, machinery and equipment of any kind.

"2. To lease, sell for cash or on credit, exchange, give and convey any such property described in subdivision 1 above, to any person, firm, association or corporation.

"3. To promote local industrial, commercial or agricultural development and the location of new industries or businesses therein.

"4. To become a stockholder in any corporation, association or company.

"5. To lend this credit or to grant public moneys and things of value in aid of, or to, any individual, firm, association, or corporation whatsoever.

"6. To become indebted and to issue and sell interest bearing bonds, warrants (which may be payable from funds to be realized in future years), notes or other obligations or evidences of indebtedness, to a principal amount not exceeding fifty percent of the assessed value of taxable property therein as determined for state taxation, in order to secure funds for the purchase, construction, lease or acquisition of any of the property described in subdivision 1 above or to be used in furtherance of any of the other powers or authorities granted in this amendment. Such obligations or evidences of indebtedness may (in addition to any pledge or pledges authorized by subdivision 8 of this amendment) be issued upon the full faith and credit of the municipalities of Addison and Lynn, or may be limited to the source of their payment.

"7. To levy and collect annually, in addition to all other taxes now authorized or permitted, a special tax or taxes of not exceeding two percent on the value of all taxable property therein as determined for state taxation, in the same manner as other county or municipal taxes are levied and collected. Such tax may be upon all property in the municipalities of Addison and Lynn, or upon all property in any district the boundaries of which the governing body of such municipality shall describe and which it shall determine to be specially improved and benefited by any proposed use or expenditure of the proceeds of such tax.

"8. To pledge to the payment of any bonds, warrants, notes or other obligations or evidences of indebtedness the annual proceeds from any such special tax or taxes and to obligate itself irrevocably to continue to levy and collect such taxes annually until such obligations or evidences of indebtedness are paid in full and to pledge thereto any rental or sales proceeds of property leased or sold by it.

"9. To create a public authority or corporation having such powers, managed and governed by such board or governing body, and subject to such limitations as the governing bodies of the municipalities of Addison or Lynn may impose, by approving and filing a certificate to that effect in the office of the Judge of Probate or the Secretary of State, or their respective successors in function, and to delegate to such public authority or corporation and its board or governing body all powers and authority conferred in this amendment upon the municipalities.

"The recital in any bonds, warrants, notes or other obligations or evidences of indebtedness that they were issued pursuant to this amendment or that they were issued to provide funds to be used in furtherance of any power or authority herein authorized or that any special tax herein authorized has been pledged to the payment thereof shall be conclusive; no purchaser or holder thereof need inquire further; and the levy and collection of such tax shall continue until the principal of and interest on such obligations or evidences of indebtedness shall have been paid in full. The bonds, warrants, notes or other obligations or evidences of indebtedness issued hereunder shall not be considered an indebtedness of the municipalities of Addison and Lynn for the purpose of determining the borrowing capacity of the county under Section 225 of the Constitution; and the taxes herein authorized shall be in addition to those provided for or permitted in Section 216 of the Constitution and all amendments thereto.

"This amendment shall be self-executing; but the Legislature shall have the right and power by general, special or local act to adopt laws supplemental to this amendment or in furtherance of the purposes and objectives hereinabove set forth.

"10. The municipalities of Addison and Lynn shall not make any engagement or commitment or undertake any project under the provisions hereof unless and until the proposition has been approved by a majority of the qualified electors of the respective municipality. The governing body of each of the two municipalities may provide for holding such elections, but in no case shall an election be held until notice of the election and of the proposition to be voted on has been published for at least three successive weeks."

I further direct and proclaim that notice of this election upon Tuesday the 30th day of November 1965 upon the above set forth amendment to the Constitution of Alabama of 1901, be given by publishing the same once a week for four successive weeks next preceding Tuesday the 30th day of November 1965, in each county in the State of Alabama in a newspaper published in said county.

IN WITNESS WHEREOF, I have hereunto set my hand and have caused the Great Seal of the State of Alabama to be affixed by the Secretary of State at the Capitol in the City of Montgomery on this the 11th day of October 1965.

GEORGE C. WALLACE, GOVERNOR

ATTEST:
MRS. AGNES BAGGETT
Secretary of State

11/4,11,18,25/1965

A half lemon on the refrigerator shelf will help absorb odors.

Leftover fruitcake batter may be dropped by teaspoonfuls on a cooky sheet for a delicious bit to serve at snack time.

Department of Archives and History

Shelby County Reporter

Shelby County Democrat 1948 — Shelby County Times-Herald 1959

123rd Year, Number 4 | Columbiana, Alabama | Thursday, November 25, 1965 | Single Copy 10 Cents | Established in Talladega 1843

Pen Point Paragraphs

Mildred White Wallace

Thanksgiving Day 1621

We are indebted to the American Agriculturist for some interesting historic facts regarding the beginning of Thanksgiving Day. We pass it on to you for your "Scrap-Books." The writer says:

"To recall the circumstances of the first day of thanksgiving may serve to remind us of how much more we have to be thankful for than had those early Pilgrims. History tells us that of the one hundred and two emigrants that landed on the bleak and rocky coast of Cape Cod Bay in the winter of 1620, almost half died before the following winter fairly set in. Today in our comfortable country and city homes, we cannot even imagine the sufferings of the survivors, both from destitution and the inclement weather, which they were not prepared, either as to clothes or habitations, to brave. The most of the brave people were not inured to hardships; among them were delicately nurtured men and women. They staked and laid out two rows of huts for the nineteen families that composed the colony; but within the first year they had to make seven times more graves for the dead than houses for the living. Notwithstanding all their trials and hardships, these brave founders of a great and glorious race had so much to be thankful for that they had to appoint "an especial day on which to give especial thanks for all their mercies." So, they agreed among themselves that, since their prudence and forethought had been so wonderfully blessed of God, they would send out four men hunting, that they might rejoice together in a special manner after the fruit of their labors had been gathered. According to the historian, barley and Indian corn were their only crops; the "pease were not worth gathering; for, as we feared, they were too late sewn." This was under the good Governor Bradford.

The four men who went hunting brought in as much game as served the company for a week. The recreations of the day consisted of the exercise of their arms, Massasoit, the Indian chief, and ninety of his men, coming among them for three days, during which they were entertained and feasted by the colonists, the Indians killing and bringing to the feast five deer.

This was in 1621, and was the beginning of Thanksgiving Day in America!"

A Reminder

Tax Assessor Ross B. Mullins reminds the residents of Shelby County that now is the time to assess all personal property such as stocks of merchandise, tractors, machinery etc. Also it is the time to reassess if property has been bought or sold during the past year. Any additional buildings or improvements should be assessed by the first of January. Changes should be made at this time to avoid penalties for 1966 Assessments.

Auto Tags Issued

Shelby County issued 14,781 tags through November 15th. This includes cars, trucks, trailers and motor cycles. There were 11,448 tags issued for automobiles.

December Draft Call

Approximately 1020 young Alabamians will be called to the induction center in Montgomery to meet the state's December call for 596 selectees, Director Glen Curlee said today. Shelby's quota numbers 15.

THANKSGIVING DAY

Ribbon Cutting Opens Ferry

The traveling public has shown a ready acceptance of the Shelby-Talladega County Ferry. Two hundred cars crossed the river on the ferry last Sunday, and on an average of seventy cars have used the ferry each week-day since it was dedicated last Wednesday.

The opening of the ferry was a historic occasion; the establishment of a new east-west traffic route for the motorist. Former State Highway Director Sam Engelhardt attended the event and cut the ribbon, symbolic of the opening of the ferry and the new route for traffic. Mr. Engelhardt had made the ferry available to the counties when he was State Highway Director. The ribbon cutting was attended by the governing bodies of each of the two counties, Shelby County Representative Cates, and about forty interested citizens. The group rode the ferry to the middle of the river where the ceremony took place. County officials, in short talks commemorating the occasion, spoke of future, and the possibility of a bridge to span the river and connecting the two counties when the volumn of traffic using the ferry is sufficient to justify the expenditure. The bridge would be a project of the State Highway Department.

The ferry is operated 24 hours a day, seven days a week. Estimated annual cost to each county is $5,000.00. The ferry can transport five automobiles on each trip. Crossing time is about five minutes. The distance from Columbiana to Sylacauga via the ferry is 22 miles.

Sam Engelhardt, former State Highway Director, cuts the ribbon initiating the operation of the ferry in the Coosa River between Shelby and Talladega Counties. The ceremony occurred at 10:00 a.m., Wednesday, November 17 aboard the ferry at mid-stream. Others in the picture (l. to r.) are Shelby Representative John Cates, Talladega County Commissioners John R. Giles and Alva W. Atkinson; Talladega Probate Judge W. F. Killough; Shelby County Commissioners John H. Thompson and E. C. (Buck) Wooten; Mr. Engelhardt; C. M. Fowler, R. E. Bowdon, and Shelby County Commissioner J. C. Acton.

4-H Horse Club Members To Be On TV

Susan Kelly and Frank Lester McEwen, members of the Shelby County 4-H Horse Club along with Mrs. Craig Mitchell and Mr. M. M. Argo, Jr., Local Horse Club Leaders and John E. Jones, Extension Farm Agent will appear on the Auburn Farm Round-Up T.V. Program - Saturday, Nov. 27 at 6:15 a.m. on Channel 13. The program will be on the activities of the 4-H Horse Club.

Christmas Dance Dec. 18

The Band Boosters Club of Columbiana will sponsor the annual Christmas Dance at SCHS on the evening of December 18. A Pageant will open the evening's festivities at 8 o'clock. The Dance will begin at 9 o'clock and continue until 12 o'clock.

Sen. McDow Explains Amendment No. 29

On next Tuesday, November 30, 1965, the voters of the State will vote on 37 proposed amendments to the State Constitution. Seven of these amendments have statewide application and the remainder pertain to local counties or cities. I strongly urge the voters of Shelby County to study these amendments and go to the polls next Tuesday.

Proposed Amendment No. 29 would place the officials of Shelby County on a Salary basis rather than the present fee system. This amendment would allow the change and the companion enabling Act No. 94 sets the salaries and procedures to be followed in the event the amendment passes. Under this Act No. 94 the salaries of the county officials would be:

(a) For the judge of probate, an annual salary of $13,500;

(b) For the sheriff, an annual salary of $12,000;

(c) For the tax assessor, an annual salary of $10,000;

(d) For the tax collector, an annual salary of $10,000;

(e) For the clerk of the circuit court for the performance of the duties of his office and the duties of the register in chancery and ex-officio clerk of Shelby County Law and Equity Court, an annual salary of $10,000.

These salaries would be paid in lieu of all other compensation and all fees, commissions, allowances, percentages, and other charges heretofore collected for the use of these office holders shall be collected and paid into the general fund of the county.

This Act also sets out business like procedures and safeguards in the financial operation of these offices. Much thought and study went into the provisions of this act and I strongly urge you to Vote Yes on Proposed Amendment No. 29.

A majority of those voting in the state must vote for this amendment and also a majority of those voting in Shelby County must vote Yes on Proposed Amendment No. 29. Shelby County Voters must also vote Yes on the companion referendum which will be located on the lower right hand side of the voting machine in Shelby County. This is in the form of the following question "Shall the provisions of Act No. 94, enacted by the Legislature in 1965, which changes the compensation of certain officers of Shelby County from the fee basis to the salary basis, be adopted? Yes ( ) No. ( )."

Remember if you favor the salary system for Shelby County officials Vote Yes on Proposed Amendment No. 29 and Vote Yes on the above question on the lower right hand corner of the voting machine. Of course if you do not favor this you would vote no in both places.

Middaugh Named Singer Of The Year

Bennie D. Middaugh

Bennie D. Middaugh, assistant professor of music at Alabama College, has been named for regional honors as "Singer of the Year" by the National Association of Teachers of Singing.

The AC professor, one of the state's foremost lyric baritone vocalists, was chosen winner of the association's Southern Regional Auditions contest held recently at the University of Southern Mississippi in Hattiesburg, Miss.

Competition requirements included presentations of a complete recital program, a major song cycle, an opera aria and an oratorio aria.

The win advances Middaugh to the national finals to be held during the annual NATS convention Dec. 27-30 in Chicago. Awards to the national winner include a $1,000 cash prize and opportunities for coast-to-coast concert performances and auditions with a number of world renowned opera companies.

Middaugh came to Alabama College as a faculty member in September, 1963. Since joining the teaching staff at AC he has also appeared in musical performances throughout the state.

Amendments To Be Voted On Nov. 30

November 30, next Tuesday, is another election day in Shelby County. Thirty seven constitutional amendments and one local issue will be on the voting machines. The constitutional amendment to place Shelby County officials on the salary system is number 29 and the question of the approval of Legislative Act No. 94 which provides for the salaries of the officials, and the payment of the expenses of the various county offices by the Board of Revenue will appear at the bottom of the right hand column. For the amendment to take effect the voters state-wide must approve the amendment and the Shelby County voters must approve the question relating to Legislative Act No. 94.

Birmingham and Jefferson county officials have requested Shelby County citizens to assist them in obtaining a favorable vote on amendments 18, 19, and 20. These amendments provide facilities such as highways, streets, improvements to the airport, a civic center, etc. that will be paid for by Jefferson County people but which in fact will be enjoyed by people throughout Alabama, who travel to Jefferson County.

Madison County officials request help in passing amendment 3. This amendment will make possible the construction of a Space Exhibit in Huntsville. This center should provide an important tourist attraction, the existence of which will provide many additional tourist dollars spent throughout Alabama by out-of-state visitors traveling to and from the Center. The announcement of the Walt Disney attraction to be constructed near Orlando, Florida, gives added importance to the establishment of this important tourist attraction.

Melvin Gunter Killed In Viet Nam

Melvin Gunter

Columbiana and surrounding communities were shocked and grieved Sunday when a telegram came announcing the death of SFC/7 Melvin Gunter of Columbiana which occured in Viet Nam November 17.

Mr. Gunter was the son of Mr. and Mrs. Cal Gunter of Vincent. His widow, Mrs. Myra Holcombe Gunter resides in Columbiana. He was a faithful and loyal member of the First Baptist Church in Columbiana and a Veteran of the Korean War.

Funeral arrangements await further information.

Calera Happenings

By Mrs. Lex Ozley

CALERA HIGH ELECTS SENIOR WHO'S WHO

Most likely to succeed, Mary Miles and Kenneth Roberson; Most Courteous, Phyllis Jones and Michael Bacher; Most Popular, Linda Hewett and Gary Stringfield; Best Dressed, Ginny Gates and Otis Grant; Best All Around, Martha Lucas and Donny Hall; Most Athletic, Mary Wooten and Danny Loftin; Friendliest, Alma Webb and Wayne Tinsley; Best Personality, Rebecca Betts and Dee Franks

Class Favorite Seniors — Martha Lucas, Mary Wooten, Rebecca Betts, Alma Webb, Donny Hall, Wayne Tinsley, Ottis Grant, and Robert Leslie

Junior Favorites — Carolyn Pierce, Linda Lucas, Phil Wells and Ricky Cairns

Sophomore — Terry Alexander, Mary Kay Barefield, Gary Crowson, Bruce Nichols

Freshman Favorites — Dale Crawford, Brenda Hughes, Roger Lucas, Harold Blankenship

The first basketball game for the Calera Eagles will be Saturday night at B.U.S. in Birmingham.

Billy Lawrence, Vic and Angelia, Jimmy Lawrence, Connie and Taylor and Mr. C. L. Lawrence visited Mrs. Carl Mullins at East End Memorial Hospital Sunday afternoon. Mrs. Lawrence is staying in Birmingham during Mrs. Mullins' illness.

Mr. and Mrs. Jack Carden and Mike, of Tuscaloosa were Sunday guest of his mother, Mrs. D. J. Carden.

Mr. and Mrs. E. B. Nickerson and Carol were joined by Dr. and Mrs. Paul Nickerson of Sylacauga, Mrs. C. B. Spenny of Birmingham, and Mrs. Ruth McVoy of Anniston to attend the wedding of Paul B. Nickerson and Laura A. Brandt in North Tonawanda, N.Y. Saturday Nov. 20th at 11 a.m. After a wedding trip the Nickersons will visit in Calera for several days.

A number of people in Calera and surrounding communities have been asking what happened and who was to blame in the accident that killed La Donna Freeman, 6, and Debra Ann Freeman, 5, grand daughters of Mr. and Mrs. Ernest Killingsworth of Calera, Oct. 7th.

An inmate at Central Prison Camp in South Carolina, Jerry McMahan, was driving a prison dump truck. Mrs. Freeman, mother of the children, was driving a 1960 station wagon. She had started to make a left turn. McMahan ran into the intersection when the light was red, and struck her on the right side.

Several witnesses testified at the hearing. The Coroner's inquest jury recommended that McMahan be held for grand jury action. The jury ruled that the accident occured as a result of wreckless driving by McMahan, who had no driver's license. Mrs. Freeman suffered a head injury; her two small sons were also injured.

Mr. George Glass Sr. is in Shelby Memorial Hospital after suffering a heart attack Saturday.

CALERA EAGLES HONORED

The parents of the Calera Eagles football team honored the boys with asteak dinner at the Triple J. Restaurant, Thursday, Nov. 18th. A film of the Calera-Columbiana game was shown. Coach Gilliam introduced the football players and their positions, and commented on the football season. Mr. Bing LeCroy made a short talk on the football season also.

Mrs. Floyd G. Saunders and son F. G., of Gareywood, Alabama, were Sunday guest of Mrs. Pearl Pilgreen.

Larry Harris spent Sunday at Ft. Benning, Ga., with Pvt. Larry Hughes. Larry will be home Dec. 22nd on a 6 day leave.

Rev. O. M. Moore of the Four Mile Community will under go surgery at University Hospital Tuesday morning. Rev. Moore is the father of Mrs. Gordon Williams.

Mr. and Mrs. Ben Vaughan and Rhonda, of Birmingham were Sunday guest of their parents, Mr. and Mrs. Chuck Barefield.

Glad to have Frank Denson home from Shelby Memorial and doing fine.

Some of our Calera boys over seas would like to hear from folks back home: James Norris Scott and Jimmy Popwell, both Calera High School graduates.

You can write Norris at: James Norris Scott, USS Orleck (DD886) % F.P.O. (M. Div.) 96601 San Francisco, Calif.; and Sgt. James H. Popwell RA14799418 HHC 1st B. N. 2nd Inf. 1st Div. A.P.O. 96345, San Francisco, Calif. Maybe you could get them a Christmas card in the mail.

Mr. and Mrs. Julius Pilgreen of Warrior were Tuesday afternoon guest of their mother, Mrs. Pearl Pilgreen, enoute home from the Bankers Meeting at Point Clear.

Mrs. George Roy and children, Mrs. Russell Gullahorn and Sam Tomlin, were Sunday guest of Mr. and Mrs. Bob Massengale and family in Greensboro.

George Roy was the proud recipient of a 20 pound turkey last week on a turkey hunt.

S/Sgt. and Mrs. Adolphus Popwell Jr., (Bernie Parks) of Ft. Hood, Texas, announce the arrival of a son, Randy Earl, born Nov. 15th. Mrs. R. B. Parks has been visiting the Popwells for 3 months.

Mrs. Ethel Cost and Mrs. Bert Ruddy is on the sick list this week.

Jerry Stringfield is home on leave for 15 days with his parents, Mr. and Mrs. Jim Owens. Jerry will report to Shepherd AFB, Texas.

Mrs. Ed McLain spent several days last week in Selma with the Robert Wells family. Mr. and Mrs. Glenn McLain and Meg of Birmingham spent Sunday with the Wells and accompanied Mrs. McLain home.

Sam Tomlin of New York City is the guest of his mother, Mrs. Russell Gullahorn and other relatives.

Mr. and Mrs. Lester Black of Arab were week end guest of Mrs. Fred Allen.

Mrs. Frances Beasley and Mr. Dave Scoggins of Bessemer were visiting friends and relatives in Shelby County last Tuesday.

Mr. and Mrs. Sidney Wooten returned home last week after spending a wonderful vacation in Artesia, New Mexico with their son and family, the Jimmy Wootens. They returned by Shreveport, La., for a visit with her sister and family, Sgt. and Mrs. Wiley Horton.

Mr. and Mrs. C. C. Glass celebrated their 25th wedding anniversary Nov. 14th with a get-together at their home.

Mrs. Edith Smith underwent surgery at Norwood Hospital Monday. Glad to report Carl Edwards improving at Shelby Memorial Hospital from a heart attack.

CARD OF THANKS

We want to express our many thanks and appreciation for all the kind words and deeds of our Minister Rev. Robert Ford and to our many friends for all the food and beautiful flowers, and sincere kindness shown during the death of our dear beloved father. May God bless each of you.

Children of Dan Bishop

OBITUARY

D. J. REEDER

Funeral services were conducted from the Wilton Baptist Church Tuesday morning, Nov. 9th for D. J. (Jiggs) Reeder who passed away Sunday, Nov. 7th, 1965 at Shelby Memorial Hospital. The Rev. Eddie Ruddick, assisted by Bro. B. B. Curry, officiated.

Pallbearers were C. P. "Red" Walker, Sidney Gaddy, Sidney Vick, Joe Fancher, Joe Fulgram, Hubert Lucas.

Survivors include: wife, Mrs. Louise Reeder; two daughters, Mary Lou, Wilda Gail Reeder; two sisters, Mrs. Mary Barnett of New York, Mrs. C. L. Curry, Mobile; two brothers, Lonnie Reeder, Birmingham, James Reeder, Wilton. Interment in Montevallo Cemetery with Bolton Funeral Home in charge.

JAMES D. BISHOP

The Vincent Community was saddened by the sudden death of James D. Bishop, better known as Dan Bishop, age 86 of Vincent, Ala., Nov. 11.

He was a life long resident of Vincent, a devoted husband and father, and loved by all who knew him.

Funeral services were held Saturday, Nov. 13th at Calvary Baptist Church. Rev. Robert Ford and Rev. Herman Parrott officiating. Burial in Elliott Cemetery.

Survivors are three daughters, Mrs. Daisy Howard, Sterrett, Ala., Mrs. Gordie Duck, Vincent, Ala., Mrs. Jessie McClition, Vincent, Ala.; two sons, Tom Bishop of West Monroe, La., James H. Bishop, Wilsonville, Ala.; 29 grandchildren, 62 great-grandchildren, 11 great-great-grandchildren; 3 nieces and three nephews.

Pallbearers were Amual Howard, Curtis G. Howard, Oide Duck, Harris Brantley, Ernest Reynolds and Ray McClinton. Service Funeral Home directing.

IN MEMORIAM

In loving memory of our dear husband and grandfather, W. H. Crawford, who passed away two years ago, Nov. 27, 1963.

From this world of pain and
sorrow
To the land of peace and rest
God has taken you dear loved one,
Where you have found eternal
rest.

Mrs. W. H. Crawford
Miss Katie Jo Crawford

For a cupful of whole eggs, figure seven small eggs, six medium eggs, five large eggs or four extra large eggs.

New Hope News

By Mrs. J. M. Denson

One of the delightful social events of the Autumn season was enjoyed at the Fellowship Hall Saturday evening. The colorful Thanksgiving decorations made a lovely setting for the affair, when the Young People were responsible for a delicious spaghetti dinner which included salad and cake with coffee or tea. Following the dinner, the money for the Lord's Acre project was dedicated by the Pastor, Rev. Don Acton. At the Country Store a large assortment of articles were sold to go into the fund.

Among other visitors here for the Holidays will be Mrs. Eleanor Miller with her children who will come up from Pensacola to spend several days as guests of her parents, Mr. and Mrs. W. E. Pedigo at Woods Hill Farm.

Mrs. W. G. Buckhorn, Jr. has returned to her home in Nashville after spending some time here where she was the house guest of Mr. and Mrs. J. M. Blackwell on Valley Dale Road.

Mr. and Mrs. B. M. Ashworth of Mulga were guests of his sister, Mrs. Gordon Cross and family here recently.

Mr. Bobby Sorrell and children came up from Tuscaloosa Saturday to visit his mother, Mrs. W. E. Sorrell and other relatives in the area.

Mrs. Corrilla Cross with her son, Wallace, were guests of her daughter, Mrs. Robert Kendrick and family in Huffman for the week end.

Mrs. J. M. Denson spent Friday in Birmingham where she was the guest of her daughter, Mrs. W. B. Todd and other relatives.

Rev. Don Acton spent several days of last week in Memphis, where he attends a Theology Conference.

People in this area have great pride in the fact that Donny Hooks made 95 out of a possible 95% on the "Airman Qualifying Examination." He also made 100% on the Armed Forces Qualifying Test, which was the first time perfect scores were recorded according to Major W. J. Kent.

Eddie Finch, who is a student at Jacksonville State College at Gadsden will spend the Holidays here as the guest of his parents, Mr. and Mrs. Edward Finch on Cahaba Valley Road.

Miss Teresa Macon was responsible for a msot interesting review of the book "The Nation and the Kingdom" Friday evening. Mrs. Don Acton was in charge of the meeting and she showed two films "Face to the Future" and South Africa.

Mr. and Mrs. E. C. Macon, Sr. of Tuscaloosa were house guests of Mr. and Mrs. J. M. Blackwell and other relatives here recently.

Mr. George Brooks of Sycamore visited Mr. and Mrs. Gordon Cross and other relatives here recently.

Mr. and Mrs. Joe Crawley have returned to their home in Atlanta after spending several days here where they were guests of her daughter, Mrs. Calvin Martin and family.

Funeral services for Mrs. Jessie Bird were held at the Bryan Memorial Presbyterian Church Friday with interment in the adjoining Cemetery.

Mrs. A. J. Portera is improving at her home here following an illness of several weeks.

Nancy Humphreys, attractive daughter of Dr. and Mrs. Douglas Humphrey is improving from an illness of pneumonia at her home at Indian Springs

---

CARD OF THANKS

Thank you so much for the visits, cards, flowers and gifts during my stay at Shelby Memorial Hospital. Thanks to the staff of Shelby Memorial and special thanks to Dr. Mitchell.

Mrs. Grace Moore

THOMPSON ELEMENTARY SCHOOL BOOK FAIR

Thompson Elementary School of Siluria is planning to be accredited soon by the Southern Association of Elementary Schools. The largest problem yet to be resolved concerns the library. For this reason the faculty and Parent-Teacher Association are working together to sponsor a Book Fair in order to solicit public support for its effort.

One of the requirements for being accredited is that the library have ten books for each child enrolled. With the present enrollment it would take approximately 5400 books. The school now has about 1800, which means it needs some 3500 more at present count. This does not allow for future increases in enrollment. At an average cost of $3 per book this comes to a financial goal of $10,500.

Books of the type needed will be on display in the new grammar school library, and all parents and concerned citizens are invited to come and select books to be donated. Markers will be placed in the books acknowledging the gifts.

Dates to remember for the Book Fair are November 22 at 7:30 p.m. during PTA Open House and November 23 during school hours.

OBITUARY

MRS. J. A. CATES

Funeral services were conducted from Bethel Church Sunday afternoon, Nov. 21, at two o'clock for Mrs. J. A. Cates, age 89, of Columbiana, the Rev. Rickey and B. B. Curry officiating.

Survivors include: one brother, Watson Hollifield of St. Rose, La.; one grandson, John Lewis Cates of Columbiana; one grand-daughter, Mrs. Candy Cates Wesson of U.S. Army in Germany; four great-grandsons and neices and nephews.

Interment in Elmwood Cemetery, Bolton Funeral Home, directing.

Bird's
BUILDING MATERIALS
VEHICLE
CEMENT
BIRD QUICK SERVICE
CALERA
CALL 668-7941
COLLECT 668-2321

ALABASTER LOAN
CAN BE A GREAT FRIEND —
When You Need To Consolidate Your Bills
BILLS
If you owe several bills, borrow enough to pay all of them—then, have only one place to pay.
ALABASTER LOAN & FINANCE CO., INC.
W. L. Swindall, Manager Phone 663-3158
Located in Old Bank Building — Alabaster, Alabama
(6 Doors North of Nash Rexall Drug Store)

YOU CAN WIN A
McCULLOCH CHAIN SAW
PLUS ANY OF 900 OTHER PRIZES IN
☆ McCULLOCH'S ☆
$100,000 TWIN WIN SAW DRAW
SWEEPSTAKES
Win twice! Over 1200 prizes in all!
325 new McCulloch chain saws will be given away in local drawings. Plus a national drawing for 900 other prizes, including: an International Harvester Scout, RCA Victor 2-way radio, Savage rifle, GE 17-transistor radio, 15 foot ski boat with trailer and McCulloch 75 hp outboard, a 1966 Pontiac Tempest sedan, an RCA Victor home entertainment center and many more. ☐ See your McCulloch chain saw dealer for the details and see the all new MAC-10 Series chain saws that make all other lightweights overweight and out-of-date. ☐ You must ent. before December 15, 1965, to be eligible for the Twin Win Saw Draw Sweepstakes.
SIMS SERVICE CENTER
MONTEVALLO, ALABAMA

BUYS LIKE THESE ARE MAKING
BOWDON MOTORS
SHELBY COUNTY'S LEADING DEALER

You Can Buy A Rambler
As Low As
$53.93
AFTER NORMAL DOWN PAYMENT.
WITH FACTORY STANDARD EQUIPMENT
Rambler American 440 2-Door Sedan
BETTER BUYS at BOWDON MOTORS
CALERA, ALA. 668-7021

VOTE YES!
ON AMENDMENT
No. 29
VOTE YES!
Act No. 94
LOCATED IN BOTTOM RIGHT HAND COLUMN
VOTE YES on BOTH
Amendment No. 29 and Act No. 94
To Change Fee System To Salary System
For A Conservative Economical
SHELBY COUNTY GOVERNMENT
BE SURE TO VOTE
YES on BOTH!
(Pd. Pol. Adv. by Shelby Co. Citizens Committee for Tax Economy)

Wilsonville News

By Margaret Mooney 694-7731

Mrs. Lofton Roper of Four Mile Community was surprised Sunday with a birthday dinner, given in her honor by her children. The dinner party was held at Lloyd Chesser's restaurant. There were 23 people present. This included all of her children and all her grandchildren except one, who was away at school.

Mrs. Minnie Story had as her week end guests, Mrs. W. J. Bentley and Mrs. James Smith from Anniston, and Mrs. Carrie Stewart from Sylacauga. Joining them for Sunday dinner were Mrs. W. J. Weldon, Miss Mary John Weldon, and Miss Mark Bentley from Huntsville, and Miss Mary Williams from Wilsonville.

Sunday guests of Mr. and Mrs. Bud Smith and family were Mr. and Mrs. J. E. Whorter and girls and Miss Polly Posey of Breman, Georgia.

Sorry to report Mrs. Verna Winslett is a patient in Shelby Memorial Hospital. Although Mrs. Winslett is a resident of Bethel Community, she is well known in Wilsonville, and everyone is certainly concerned about her.

Mrs. Lois Helms is spending a few days visiting in Birmingham this week.

Mr. and Mrs. Charlie Crawford from Anniston visited Mr. and Mrs. Grady McEwen last Thursday.

Mr. and Mrs. Junior Lawrence have as their guest this week Mrs. Lawrence's mother, Mrs. Skinner from Cullman.

Mr. and Mrs. James L. Smith spent the weekend visiting with Mr. and Mrs. Luther Smith and family in Geneva, Alabama.

Mr. and Mrs. Clay Self, Mr. and Mrs. Alma Higgins of Leeds, and Mr. and Mrs. Clint Self and son and two grandchildren of Bayview were Sunday guests of Mr. and Mrs. G. O. Self.

Mr. and Mrs. C. Powell of York and Mr. and Mrs. Franklin Johnson and son Mitchell, of Leeds, spent Sunday with Mr. and Mrs. Oland Smith and family.

Mr. and Mrs. James H. Seale were weekend guests of Mr. and Mrs. Sam Stoudenmire and family. Glad to report that Johnny Stoudenmire is still improving from his illness. He still is not able to return to school as yet.

CARD OF THANKS

Words cannot express our heartfelt gratitude for the many acts of kindness shown us during the recent illness and death of our husband and father, D. J. "Jiggs" Reeder. Many people did so many things we could not have made it without our friends. We will always be grateful for each of you.

Louise, Wilda Gail, Mary Lou

State and local agencies received nearly $27 million from sale and taxation of alcoholic beverages in Alabama in 1965.

Alabama Alcoholic Beverage Control enforcement agents made nearly 4,000 arrests involving illegal traffic in alcohol in 1965.

Alabama cities and counties received over $250,000.00 in fines and costs for liquor violations in 1965.

The mental health program in Alabama received over $2 million from Alcoholic Beverage Control profits in 1965.

If you entertain a small fear that automation and electronic gadgetry is about to nudge you out of a job, listen to this: Nerve tissue is some 10,000 times more efficient than the electronic monsters some people regard so warily. It is claimed, too, that the human brain has a memory capacity 280 million times as great as that of amchines in use.

If all this is not to be taken with the proverbial grain of salt, then how come so many humans resort to the "string on the finger" means of remembering?

Man is still the marvel of our age. For a share in the human marvels of attention, service and assistance to buys in books, magazine or school supplies come to FALCON BOOK STORE . . . 340 Main St. . . . Montevallo or call 665-2311. We will order any hard bound book you desire.

YOUR SOCIAL SECURITY

By Cecil L. Simpson
District Manager
Social Security Administration
Birmingham, Alabama

WBRC Radio-TV manager Jim Bailey, a new cooperator, has been given plans for an SCS pond to be built at his Cahaba Valley home.

Work has temporarily halted at Mrs. W. O. Wallace's ACP dam due to illness of bulldozer man Robert Shirley.

Vocational Agriculture teacher Robert Hughes is having land cleared on his Conservation-planned farm on highway 25 near Wilsonville. He also has a beautiful stand of fescue on about 25 acres of new pasture.

The Baker poultry farm is the scene of clearing for pasture almost in front of the new Baker home, at Harpersville. I. D. Stone is doing the clearing.

Curtis "Curt" Lynn — for many years a cooperator and a heavy equipment constructor has now returned to the business of doing clearing, grading, and earth moving. He is reached through the Vincent telephone exchange.

The farm pond staked out for new cooperator Woody S. Gilbert will be constructed this week by Maburn Strickland, Calera.

Twelve more individuals or companies are actively at work with heavy equipment on farms in Shelby County, according to information posted on the bulletin board of the Soil Conservation District office in Columbiana. Any other contractors may be posted on this list if they wish.

Only three of these are "approved vendors" with the Agricultural Conservation and Stabilization Committee — meaning they are eligible to accept purchase orders on ACP cost-sharing practices. All the rest can qualify for this convenient help to their farmer customers — with very little trouble.

IN SERVICE

Eighth U. S. Army, Korea (AHTNC) — Army Sergeant Major James E. Barnes, 34, son of Mr. and Mrs. Jesse W. Barnes, Wilsonville, Ala., received a Certificate of Achievement, Nov. 13, while serving with Headquarters, Korean Military Advisory Group in Korea.

Barnes received the award for outstanding performance of duty as personnel sergeant with the Post Personnel Section and personnel sergeant major with the Office of the Director of Personnel, Headquarters, Fort McPherson, Ga., from January 1962 to June 1965.

Sergeant Major Barnes entered the Army in 1949.

The sergeant is a graduate of Shelby County High School, Columbiana. His wife, Thelma, is with him in Korea.

McCULLOCH
MAC 2-10 CHAIN SAW
Makes other lightweight chain saws overweight and out-of-date ! !

MAC 2-10 WEIGHS ONLY 10¾ lbs.!*

WORLD'S LIGHTEST automatic oiling chain saw! 10¾ lbs.* of cutting power for loggers, construction men, farmers, campers.* Dry weight, less bar and chain.

Come In! Register! Nothing to Buy! Gives You 2 CHANCES TO WIN FREE CHAIN SAW And Other Fabulous Prizes in McCULLOCH'S "TWIN-WIN SAW-DRAW"

Two chances to win! First—a free chain saw in our local "Saw Draw"—then, a chance for other fabulous prizes in McCulloch's national "Sweepstakes"!

ASK FOR FREE DEMONSTRATION OF THE MAC 2-10

Low Down Payment !
Easy Terms !
SIMS SERVICE CENTER
Montevallo, Ala.

Telephone Talk

By J. L. SWITZER
Your Telephone Manager

THANKSGIVING DAY IN AMERICA dates from a festival held by the people of the Plymouth Colony in December 1621. Have you ever thought about *what* they were thankful for. They were thankful for surviving a hard winter. For a good crop of corn. For shelter that shut out the rain. For the chance to make a living and build homes. They had no "extras."

Just basic, bare necessities . . . but they still remembered gratitude. So often we take shelter, survival, and jobs, for granted. This Thanksgiving, let's remember to be grateful for the things we consider "ordinary" as well as for the *extra*ordinary benefits we enjoy as inheritors of the traditions begun by those early settlers.

* * *

HOW TO MAKE A KISS-PROOF TELEPHONE! That was the problem turned over to Bell Telephone Laboratories . . . develop a telephone that can't be permanently stained by lipstick and other cosmetics. It seems that the plastic formerly used in telephones absorbed the red dyes in cosmetics, and no amount of washing could remove them. Well, after much experimentation, the scientists came up with an entirely new kind of plastic. One that simply couldn't be penetrated by cosmetic dyes. So ladies, be as affectionate as you please while telephoning. Thanks to Bell scientists, your phone can be kept clean with a damp cloth and mild soap. You can look your best while telephoning . . . and so can your phone!

* * *

YOU'VE PROBABLY HEARD THE TERM "DON'T OVER-EXTEND YOURSELF." Don't try to do too much in too little time, or you'll end up doing nothing right! Well, that's good advice. But we have some advice that's even better. *Do* extend yourself with extension telephones. Extension phones help you save time because you can reach instead of running when the phone rings! An extension in the kitchen lets mom talk to neighbors while she cooks. An extension in the den gives dad a place for private business calls. And, of course, every teenager needs a phone of his own to make those very personal calls to the girlfriend. So remember, you *can* extend yourself . . . with extension phones. They come in several styles and colors. So why not call our Business Office about extension phones for your home, now?

GROWTH

July 31, 1961 —	$ 257,367.00
December 31, 1961 —	$ 353,821.00
December 31, 1962 —	$ 665,641.00
December 31, 1963 —	$1,107,417.00
December 31, 1964 —	$1,740,368.00
October 31, 1965 —	$2,005,505.00

Put Your Money To Work
ARE YOU A PART OF THIS GROWTH?
YOUR NEIGHBOR IS - - YOU SHOULD BE!
OPEN YOUR SAVINGS ACCOUNT TODAY

PUT YOUR MONEY TO WORK

Shelby County Savings And Loan Association

Consult the table below to see how fast your savings will grow at Shelby County Savings & Loan Association.

How Savings Grow	$5 Monthly	$10 Monhtly	$15 Monthly	$20 Monthly	$25 Monthly	$50 Monthly
6 Months	30.39	60.79	91.18	121.18	151.97	303.94
1 Year	61.46	122.95	184.41	245.90	307.36	614.72
2 Years	125.72	251.49	377.21	502.98	628.71	1257.41
3 Years	192.91	385.88	578.79	771.77	964.67	1929.35
4 Years	263.15	526.39	789.54	1052.78	1315.93	2631.87
5 Years	336.59	673.29	1009.88	1346.58	1683.18	3366.35
10 Years	757.06	1514.37	2271.43	3028.74	3785.80	7571.61
15 Years	1282.31	2565.05	3847.36	5130.10	6412.41	12824.83
20 Years	1938.46	3877.56	5816.02	7755.12	9693.59	19387.17

(Above figures based on our current 4½% rate of earnings, compounded twice a year)

4½%
YEARLY EARNINGS Compounded Semi - Annually

- At Shelby Savings -

Your savings are safe . . .
Protected by sound, conservative management and insurance of accounts by an agency of the United States government.

Your savings are available
Withdrawals are paid promptly; there's never a delay when you need your money.

Your savings earn a substantial profit . . .
Shelby County Savings & Loan Association has always paid the highest rate of earnings consistent with sound management.

Whether you save for short-term needs or for long-range plans (such as retirement), Shelby County Savings & Loan Association has a savings plan to fit your needs.

SAVE BY THE 10TH, EARN FROM THE FIRST

Shelby County Savings And Loan Association

Rux Carter
Z. S. Cowart, Sr., Chairman of Board
W. M. Farris, Secretary
Conrad M. Fowler
John A. Hines, Jr., President
Dr. M. L. Orr Jr., Vice President
Fred F. Phillips
James H. Sharbutt
Wales W. Wallace, Jr.
Homer J. Walton, Treasurer

PHONE 694-2271 COLUMBIANA, ALA.

Across the Street from the Courthouse

Social and Personal Mention

MILDRED WHITE WALLACE, Society Editor

THANKSGIVING

However flowerless the ways
Of grim November,
However dull and drear her days,
We should remember
One happy time she sets apart
For royal living,
A gift to cheer and bless each heart—
It is THANKSGIVING!

(Emma C. Dowd)

INGRATITUDE

Mildred Seydell, a writer who resided for a number of years in Atlanta, Ga., once published a little book called "Chins Up"—We quote an article from this booklet which we thought might be something worth thinking about during this Thanksgiving Season.

Miss Seydell says: "My aunt's Sunday School class, after hearing her describe the poverty and loneliness of an old woman, voted to give the aged lady a turkey for Christmas. It meant sacrifice, for many of the class members were working girls, and in order to donate they had to do without something they really needed.

"Finally the holiday arrived and the turkey was presented.

"The old lady instead of giving thanks, peered into the basket and with a frown drawled: "Whar be the cranberries?"

"Yes, you are thinking — says Miss Seydell — "What an ungrateful old wretch"!

"Perhaps, but aren't you and I? God gives us health, and instead of thanking Him we want to know—"whar be the wealth?"

CHRISTMAS

One month from today will be Christmas Day! Already thrifty shoppers are taking advantage of the "lay-a-way" plan on toys for the little ones — We sincerely hope no child in this county will be disappointed on Christmas morning! Subscribe to the Christmas Fund thru the Baptist Church or Methodist Church — or contact Barney Isbell or Oliver Head who are directing this drive designed to bring Yuletide Cheer into the hearts and homes of less fortunate ones.

Auburn and University of Alabama football fans are eagerly awaiting the kick-off next Saturday afternoon at Legion Field in Birmingham. I understand the game is a complete sell-out.

Greg Gordon of Jacksonville State College and his fiancee, Miss Linda RuMadge Bouldin of Henegar, Alabama, and Wayne Gordon from Lake City College in Florida, will be holiday guest in the hospital home of Mr. and Mrs. H. M. Gordon.

Mrs. Lida Wood is planning to spend the Christmas Season in New Jersey as the guest of her daughter Mrs. Roger Poole and Dr. Poole.

Yarbrough And Cowau To Present Concert Nov. 29th

The duo-piano team of Yarbrough & Cowan — Alabama College's husband-wife combination of Dr. and Mrs. Robert Cowan — will present the third event of the liberal arts college's 1965-66 Concert Series on Monday evening, Nov. 29.

The Cowans have been acclaimed by music critics in both the United States and Europe as one of today's foremost piano duos. Dr. Cowan, a native of Oklahoma, received his musical education at the Julliard and the Eastman Schools of Music. He studied at the Royal Academy of Music in London as a Fulbright Scholar in 1961-62.

Mrs. Cowan, the former Joan Yarbrough of Boston, attended Oberlin Conservatory of Music and was in the first junior class to study at the Mozarteum in Salzburg, Austria. She also conducted additional studies at the Royal Academy of Music in London.

The Cowans came to Montevallo in September, 1963. Dr. Cowan is assistant professor of music at AC; Mrs. Cowan joined the music faculty the following Fall as an instructor of piano.

Their Montevallo concert will feature works by Mozart, Lutoslawski, Debussy, Racnmanioff, and a composition written especially for them by Luis Benejam, "Iberian Preludes."

Concert time is 8:15 p.m. in Palmer Auditorium. Tickets may be purchased in advance through the Alabama College business office, or at the Palmer Hall ticket office on the evening of performance.

NOV. ANNIVERSARIES

Nov. 25 marks a birthday for: Olene Armstrong, Leslie Ruth Gothard, Elvin Liveoak and H. C. Weir. Mr. and Mrs. Fleet Barrow will observe the passing of a wedding anniversary on Nov. 26 and Sheila Benson, Marsha Horn, Charles Shaw Jr., Karen Stephenson, Jimmy Stone, Chuck Walton and Rhett Vick will celebrate their birthdays. John E. Jones, Gail Joseph and Kenneth Wilder will have a birthday on Nov. 27. Birthday greetings will be in order on Nov. 28 for: Lynn Bathurst, Simon Findley and Jeff Hand. Alan Foster, Brenda Higgins and Deborah Stricklin will have birthday cakes with candles on them in their honor on Nov. 29. Mr. and Mrs. Lynn Peters will celebrate a wedding anniversary on Nov. 30, and Gay Clark will have a birthday on this same date.

The last month of this year is fast approaching — Next week we will begin talking about "December Dates to Remember!"

Mrs. Sam Stinson has returned to Columbiana after enjoying an extended visit with her daughter, Mrs. Raymond Lyon and Mr. Lyon in Charlotte, N.C.

Mr. and Mrs. Otha Payne of Montevallo recently celebrated their 50th wedding anniversary.

WILLIAM DAVID POWERS

Mr. and Mrs. W. P. Powers III, formerly of Columbiana, now residing in Talladega, Alabama, are receiving congratulations from their friends on Main as they learn of the arrival of a son born November 17, whom they have named William David Powell.

Proud grandparents include Mr. and Mrs. W. P. Powers Jr., of Columbiana.

Regret to learn that Mrs. Burr Fancher (Lilla Elliott) of Montevallo, is a patient in St. Vincent's Hospital in Birmingham. Mrs. Fancher is a sister of Lawrence Elliott and a frequent visitor in the home of Mr. and Mrs. Elliott in Columbiana.

NOVELLA CLUB MEETING

The Novella Club met on November 18th in the Club Room. Hostesses were Mrs. Frank Johnston and Mrs. G. C. Hardison. Mrs. Janet Haynes, President, presided.

Mrs. Jane Jones was in charge of the program. The program topic was "Festive Yuletide Entertainment." Various Christmas decorations were displayed in the Club Room. Miss Marion Cotney described each of these decorations. The members next viewed slides showing other Christmas decorations and arrangements.

The Club next attended to business.

WSCS SPONSORS BOX LUNCHES

Going to the game Saturday? Worried about where you can have lunch? Your worries are over! A road side stand on H.W. 31, just south of Alabaster, will have box lunches on sale. These lunches will provide a delicious full meal for the traveler in a hurry. The Woman's Society of Christian Service of the Central Methodist Church of Alabaster has taken this on as a project to help raise funds to better equip their new church kitchen.

They will appreciate your patronage.

Mr. and Mrs. D. J. Hodges and their grand-daughter Jill Howton of Birmingham, were Sunday guest of Mr. and Mrs. H. M. Gordon and Mrs. P. O. Luck.

BRANDT-NICKERSON WEDDING SOLEMNIZED

The marriage of Miss Laura A. Brandt, daughter of Mr. and Mrs. Arthur Brandt of Tonowanda, New York and Mr. Paul Nickerson, son of Mr. and Mrs. E. B. Nickerson of Calera, Alabama, was solemnized at eleven o'clock a.m. November 20, 1965 in the Ascension Church, the Rev. Frances Hunt officiating.

Mrs. Helene Stalteri, served as Matron of Honor, bridesmaids were Miss Rose Mary Fiss and Miss Marylin Kurkeski; flower girl was Miss Lori Lee Stalteri.

Best man was Mr. E. B. Nickerson; ushers were Mr. Robert Brandt and Mr. James Pere — Ringbearer, James Stalteri.

The bride wore a floor length silk peau, re-embroidered with Alencon lace, long lace sleeves and sabrina neckline. Lace appliqued the front and the gown featured a detachable train. A Queen's Crown held her bouffant illusion veil. She carried a cascade bouquet of white carnations and white roses.

The attendants wore red velvet and the flower girl and brides maids wore green velvet and carried white roses and green carnations.

The reception was held in the American Legion Hall Main St. Tonowanda, and guest list included 250 friends from Alabama, New Orleans and Georgia.

The young couple will make their future home in West Cheasapeak, Virginia.

BLOODMOBILE

It is reported that last Thursday 85 pints of blood were donated during the time the Red Cross Bloodmobile was in Columbiana. A number of volunteer donors were turned down which prevented the quota of 100 pints to be reached. Members from the four women's clubs — Home Demonstration, Vignette, Culture and Novella, assisted The Kiwanis Club in recruitment for the Blood Program.

Glad to report to Yeager Horn's friends that he is recuperating satisfactorily at his home in Columbiana following a recent illness.

EVERETT J. INGRAM GUEST SPEAKER AAUW

American Association of University Women, Montevallo Branch will continue its study of Law and the Citizen (a topic which has been selected for concentration during 1965-66) at its November meeting. Guest speaker will be Everett J. Ingram, Special Agent in Charge, Birmingham, Federal Bureau of Investigation. Mr. Everett will discuss problems of law enforcement in the South today.

Hostesses for the meeting, which will be at 7:30 p.m. on November 30, are Mrs. Paul Rogan, Miss Mary Woolley, Mrs. Glennie Nybeck, and Mrs. J. G. Ward.

"MISS A.C. AND MR. A.C."

Titles of "Miss Alabama College" and "Mr. Alabama College" for 1965-66 have been awarded to AC seniors Kerry Hancock, Bessemer, and Buell Cobb, Cullman. Announcement of the winners highlighted annual Elite Night ceremonies held recently on the Montevallo campus.

THANKSGIVING DINNER DAIRY BAR DRIVE-IN

Manager Ogburn, of the "Dairy Bar Drive-In", states that he will serve his patrons Thursday — Thanksgiving Day — a Turkey Dinner with all accessories—So, if you do not want to miss the football games scheduled over your radios and TV—just go by the Dairy Bar or order your dinners boxed for Thanksgiving Day and forget about your culinary department. Dairy-Bar open all day.

Mr. and Mrs. H. H. Horton of Muskegee, Okla., Mr. and Mrs. Edwin Thompson of Jasper and Mrs. George R. Linton of Birmingham will be holiday guest of Mr. and Mrs. John Thompson.

An interesting note regarding the visit of the Hortons to the Thompsons is that Mrs. Horton and Mrs. Thompson are first cousins and this visit will mark their initial introduction. Thru the years they have corrseponded—but have never met. The Hortons plan to tour Alabama before returning to their Oklahoma home.

Mr. and Mrs. A. C. Bishop of Louisville, Ky. were week end guest of Misses Gertrude, Irene and Mamie Bishop.

BIBLE SEMINAR AT HARPERSVILLE NOV. 27

Shelby Baptist Association will sponsor a January Bible Seminar, Saturday, November 27, First Baptist Church, Harpersville, Alabama, from 9:00 a.m. until 4:00 p.m. The Seminar will be a six hour study of the Gospel of John and be lead by Dr. W. W. Adams, Professor of New Testament Interpretation at the New Orleans Baptist Theological Seminary and a native of Shelby County.

An invitation is extended to all pastors and Sunday School teachers and church leaders in surrounding associations to join Shelby Association for this enriching study.

A packet of pre-study material on the Gospel of John can be obtained by writing Shelby Baptist Association, P. O. Box 888, Columbiana, Alabama.

There will be a fee of $1.25 for each person registering for the seminar. Lunch may be obtained in restaurant around Harpersville.

The study is in preparation for the January Bible Study of the Gospel of John in the forty-six churches and missions of Shelby County.

This will be the first seminar conducted by this association in a number of years and plans are to make it an annual event.

4-H Horse Club Leaders On TV

HORSE PROJECT SUCCEEDS — John E. Jones, left, Extension Farm Agent, and Mrs. Craig Mitchell, local leader, discuss horse club activities for the coming year. Membership in the project grew from 30 to 5 the first year.

4-H HORSE CLUB ACTIVITIES

When an unusually large group of people gather in Shelby County, chances are pretty good there's going to be a 4-H Horse Club meeting.

As many as 90 people attend club meetings, which were started last Fall at the request of Shelby horse producers. "The horse project is becoming one of the most popular in the county," said John E. Jones, Extension Farm Agent. "Membership inceased from 30 to 45 the first year."

Club members must be 9 through 19 years of age and have their own horse. Meetings are held monthly at different locations. Nine local leaders assist the club with demonstrations and riding lessons.

Objectives of the club are to teach members how to ride and train a horse, how to select a good animal, safety practices and all other phases of horse husbandry.

Local leader Mrs. Craig Mitchell said she was impressed by the interest and participation of parents. "They attend meetings and usually bring other family members too."

Jones, an Auburn University staff member in the county, says one of the major accomplishments of the group is a new riding ring at the recreation center in Columbiana. "The club had the help of local businessmen, both financially and physically, and I think it's a project the entire county is proud of."

Jones said the group opened the "Heart of the Heart of Dixie Horse Show" this year. "After the lead in, members were divided into junior and senior groups for judging. Some members then entered open competition."

One meeting last year was devoted to a trail ride. "Local leaders met the group half-way with lunch and we ate on the trail," Jones continued. "At most meetings we do some riding—emphasizing safety at all times."

Jones said the group has its own special uniform. "All members have a western style white long sleeve shirt, green tie, white straw hat and green jeans. Members select their own boots." He added that the 4-H patch is worn on the left shoulder.

Mrs. Mitchell said the project is successful because it's for boys and girls, both rural and urban. "During the Summer, boys have their baseball as well as hunting and fishing. Now the girls have a worthwhile activity, too."

Next year emphasis will be placed on keeping records. "My husband and I plan to keep a record on the progress of each member this year," Mrs. Mitchell continued. "We are also considering the possibility of a drill team."

According to Jones, two of the major problems of the project are the age difference of members and transportation for the horses.

"We are considering dividing the club into groups according to their ages, and many members plan to secure their own means of transportation."

The Community Thanksgiving Service will begin at 7 o'clock Wednesday evening in the Baptist Church. All donations will go to the "Christmas Fund" for the less fortunate children in our town. Rev. Earl Gordon will bring the evening message, and special music will be rendered under the direction of John Bush.

EVA JUNE

Confident, isn't he? Sometimes we can't be so confident with a bout with the flu, or a bad cold. We carry a full line of preventive medications that can help you.

Columbiana Drug Co.
Phone 694-2811

BUYS LIKE THESE ARE MAKING
BOWDON MOTORS
SHELBY COUNTYS LEADING DEALER

You Can Buy A Pontiac As Low As

$64.39
AFTER NORMAL DOWN PAYMENT

WITH FACTORY STANDARD EQUIPMENT

BETTER BUYS at BOWDON MOTORS
CALERA, ALA. 668-7021

"Drive Defensively" During Holidays

"If you plan to travel over the long Thanksgiving weekend, plan also to drive defensively if you want to survive the heavy traffic that will be hurrying throughout the State," Colonel C. W. Russell, Director of the Alabama Department of Public Safety said today.

"It will be a four-day holiday extending from Wednesday evening at 6:00 p.m. to midnight on Sunday, and many Alabamians will be hurrying to travel long distances to take advantage of the holiday. Thanksgiving last year was also a four-day holiday, and 11 persons were killed on the Alabama Highways," Colonel Russell said.

Colonel Russell offered the following suggestions to make holiday driving safer. First of all he said, "Be certain that you are driving a safe vehicle. If you have not had your car safety-checked recently, have it done now. This will be of particular importance if you travel at high, sustained speeds, placing greater stress on the car."

Next, Colonel Russell added, "Be well rested before you set out on a long trip and do not overdrive your stamina. Also expect other motorists to be in a hurry and to make mistakes and you will be better prepared to cope with any emergency you might face."

"Don't lose your patience. You may get stuck in a long line of traffic and impatience leads to carelessness and carelessness leads to cacidents." "Above all," Colonel Russell said, "be courteous and share the road. Give the other fellow his way if he insists upon it, even if he is wrong."

"Thousands of motorists will be hurrying to get to their destinations. Some of them may not get there. Make certain that you get there and back, safely."

Heart Fund Goal Set At $2,830

The goal of the 1966 Heart Fund Drive in February in Shelby County will be $2,830.00, A. M. Muncy, County Heart Fund Chairman, revealed today.

"This represents the minimum amount required to provide our county share in the Alabama Heart Association program," Mr. Muncy emphasized. "It has been estimated that the yearly economic cost of cardiovascular diseases to this country averages $21 per person. Applying that average to our county population, heart diseases are costing us in Shelby County a total of $32,500 per year. At this rate, our county Heart Fund goal is a small price to pay in the fight to save our hearts.

"The real goal of the Heart Fund, of course, is the conquest of heart diseases," Mr. Muncy added. "The research, education and community service program that previous Heart Fund Drives have made possible have produced gratifying results. Most of our residents now have a more enlightened view of the heart diseases. They know that a heart attack is not necessarily fatal, and that most cardiacs recover to live productive lives.

"Most parents are aware of the dangers of rheumatic fever, which sometimes leads to rheumatic heart disease. Heart Association educational materials have alerted them to the symptoms of 'strep' infections which usually precede rheumatic fever.

"And most of us have been heartened by the miracles of heart surgery and by the numerous other advances in diagnosis and treatment that have been developed through heart research, much of it supported through the Heart Fund."

These advances, he continued, dramatize the fact we are making important progress in the control of the nation's No. one health enemy, which now accounts for close to 54 percent of all deaths in the United States annually.

BOW AND ARROW HUNT AT OAK MOUNTAIN PARK

Conservation Director Claude D. Kelley reminded Alabama hunters Friday of the 11-day bow and arrow hunt in Oak Mountain State Park which is scheduled to start Nov. 25 and run through Dec. 5.

Kelley said only stalk hunting will be permitted during the hunt in the park, located some 16 miles south of Birmingham.

Fees for the special hunt will be $3 for one day or $10 for the 11-day period. During the 11-day hunting period, permits may be obtained at the park's checking station. Before the hunt begins hunting permits and small scale maps of the park, showing authorized hunting areas, will be available at the park manager's office and the ranger's quarters.

All legal game, as well as predators, will be subject to the bow and arrow hunt.

The carrying of firearms as well as hunting from scaffolds will be prohibited in the park during the bow and arrow hunt. Also the use of cross bows will be prohibited.

The public fishing lake area in the park and the cabin areas will be off limits to hunters.

VETERANS DEPENDENTS MAXIMUM AGE RAISED

The maximum age that a child can be recognized as a dependent of a disabled veteran has been raised from 21 to 23 years, provided the child is unmarried and enrolled in a course of instruction at an approved educational institution.

Included in the law increasing compensation payments to veterans with service-connected disabilities effective December 1, this change in the age limit of a child for which additional dependency allowance may be paid will assist several thousand disabled veterans in Alabama.

H. S. Kendrick, Adjudication Officer at the Alabama VA Regional Office, added that the change establishes a uniformity of age for War Orphans Educational Assistance, pensions, death and disability compensation, and dependency and indemnity compensation.

The same law also increased the allowance payable to the veteran-parent for these children who have attained age 18, and in approved schools to a maximum of $40 for a totally disabled veteran. Proportionately lesser amounts are provided for those rates paid partially disabled veterans, but not for those less than 50 per cent disabled.

Jay Villa Plantation near Evergreen, boyhood home of Alamo hero William Travis, is 135 years old.

The sprawling 2,200 scenic acres of Joe Wheeler State Park touch both Wheeler and Wilson lakes.

MORE COMPENSATION FOR DISABLED VETERANS

More than 35,299 Alabama veterans with service-connected disabilities will receive higher compensation payments beginning in January 1966, Neil R. Smart, Manager of the Veterans Administration Regional Office at 474 South Court Street in Montgomery, said today.

The bill increasing compensation payments was signed into law October 31 by President Johnson who said, "The Nation has no greater obligation than its debt to those nearly two million Americans who have been maimed in mind or body while in the service of their country."

The increase in payments will go into effect on December 1, 1965, and will appear first in the compensation checks to be mailed at the close of that month.

This is the second increase in compensation payments in three years. In 1962 the increase totaled approximately $120 million.

The present increase is expected to total $176 million annually and will go to almost two million veterans.

Individual increases will range from $1 a month for those veterans adjudged to be ten percent disabled to $50 a month for those who are classified 100 percent disabled.

Even more substantial increases are provided under the new law for more seriously disabled veterans (for example, those suffering multiple amputations, etc.) whose monthly compensation payment may total more than $800.

For veterans whose disabilities exceed 50 percent, the law also provides increases of approximately ten percent in the additional allowances provided because of dependents.

Other changes affecting dependents that are brought abiut by the bill increase from 21 to 23 years the age limit of a child attending school on whose behalf a dependency allowance may be paid. The additional allowance may be paid. The additional allowance payable to the veteran-parent for these school children has been increased to a monthly maximum of $40.

The new law also removes the age requirement for Medal of Honor winners who may seek the established $100 a month payment.

Baking soda as a cleanser will restore the transparency of the glass door in the oven.

Guava jelly may be cut in slices if the knife you are using is first dipped in ice water.

A good wrap, one that is moisture and vapor resistant, is one of the best ways to protect the quality of frozen meats.

Fruit and tomatoes may be sliced evenly if you use a saw-toothed bread knife.

Montevallo High School

By Susie DeMent

Montevallo High School, with an enrollment of 466, is a fully accredited high school. It has been a member of the Southern Association of Secondary Schools and Colleges for the past forty years.

Students attending Montevallo High School have a wide choice of subjects. On the schedule at present for grades 9 through 12 are: Agriculture (4 years), Algebra I and II, American History, Band, Biology, Bookkeeping, Business Law, Civics and Alabama History, Democracy and Economics, English (4 years), French I, General Math, Home Economics (3 years) Journalism, Latin I and II, Math-Science, Physical Education (Boys), Physical Education (Girls), Plane Geometry, Physics (alternate years with Chemistry), Shorthand I and II, Solid Geometry and Trigonometry, Speech, Typing I and II, World Geography, and World History.

For graduation, students must earn 16 major credits. Required units include: four years of English, four years of social studies, one year of math, and one year of science. Half units are earned in physical education and band.

During an activity period which meets every Tuesday, students have the opportunity to belong to various clubs and organizations and participate in homeroom activities.

Clubs which meet regularly are: Business Club, Future Farmers of America, Future Homemakers of America, Future Teachers of America, Junior Girls Chorus, Library Club, "M" Club, Science Club, Student Council, and Tri-Hi-Y. Plans are underway at present for a Hi-Y Club.

The school's staff includes the principal, Guy Milford; his secretary, Mrs. Katherine McGlown; a full-time librarian, Mrs. Guy Milford; and maintenance supervisor, Ivey Sims.

Classroom teachers are: Mrs. Frances Anthony, Mrs. Sara Cairns, W. C. Corbett, Herschel Day, Susie DeMent, Mrs. Carolyn Edfeldt, Kathryn Farrington, Theron Fisher, Mrs. Anne Kelly, Everett Lawler, Curtis Lee, Mrs. Rebecca McGaughy, Charles Martin, Doug Morris, Mrs. Emily Pendleton, M. Thornton, Mrs. Hazel Sharpe, Mrs. Carolyn Tolbert, and Vinnie Lee Walker.

Twelve Montevallo High School teachers hold Master's Degrees or better.

Last year the school added a new $15,000 science laboratory and lecture room to its facilities. Also added to the school plant last year was a new gymnasium, valued at $150,000.

JAYCEES ANNUAL CHRISTMAS PARADE

The Calera Jaycees Fourth Annual Christmas Parade will be held on Saturday, December 11th at 2:00 p.m. in Calera. Parade chairman David Hadaway says this years parade will be the largest and most colorful yet presented to the people of Shelby County. Chairman Hadaway says that it is not yet too late for any group, club or senior class to enter a float and compete for the prize money which will be distributed as follows: 1st Place $100.00, 2nd Place $50.00 and 3rd Place $25.00.

If your group, club or class is interested in entering a float please contact Dave Hadaway or any member of the Calera Jaycees.

A screen door spring across the inside of a kitchen cabinet door is a good way to hold paper bags firmly in place until you need them.

B.B.BARGAIN BY BOBBY BOWDON

The Biggest Discounts In Central Alabama!!

Brand New Traditional Living Room Suites Only
$59.88

4 Pc. Early Am. Bed Room Suites Discounted to a low,
$79.50
Compare anywhere at $150.00

Brand New Double Bed Innerspring Mattresses or box springs, only
$19.95

3 Rooms of Furniture as low as
$188.00
Includes Living Room Suite, Bed Room Suite and Dinette Suite

BOWDON'S
QUALITY FURNITURE
CALERA

OUR TRADITIONAL
Thanksgiving
DINNER
©SCW, INC.

November 25, 1965
All Entrees include: One Meat, Two Vegetables, Garden Salad (Choice of Dressing), Rolls or Cornbread, Tea or Coffee — Dessert, Apple Cobbler

ENTREES
TURKEY AND DRESSING
COUNTRY FRIED STEAK WITH GRAVY
JUMBO SHRIMP WITH TARTAR SAUCE

VEGETABLES
English Peas — Green Beans — Creamed Potatoes
Candied Yams — Sliced Tomatoes
Cole Slaw — Lettuce and Tomatoes

$1.00 Including Tax
CHILD'S PLATE $.75

Dairy Bar Drive In
Columbiana, Alabama

FARM LOANS

If you need money to pay your debts — buy more land — buy tractor, farm tools — Refrigerators — Stoves — To improve your buildings — to build poultry houses

SEE A. S. MIREE, MANAGER
FEDERAL LAND BANK ASSOCIATION
618 North, 22nd Street, Birmingham, Alabama OR
Wales W. Wallace Jr.'s Office, Columbiana, Alabama

A GOOD WORD FOR YOUR PHARMACIST...

INFORMED

Your pharmacist keeps up to date with the latest in drugs and health needs . . . whatever concerns your health is his most important concern!

Davis Drug Co.
Columbiana, Alabama Phone 649-7103

To Taxpayers And Voters Of SHELBY COUNTY

You again have an opportunity to vote on whether or not you want our local officials placed on a salary. We feel that it would be to the best interest of the County and would be more economical for the County to have our officials on a salary; therefore, we URGE you to vote YES on Amendment No. 29 and the Local Referendum on November 30th.

(Pd. Pol. Adv. by Lewis B. Walker and J. C. Acton)

LATE ONES...GREAT ONES
we have 'em

1965 CHEVORLET
4 Door Impala, Air Conditioned, Power Steering, Power Brakes, Powerglide, 327 Cu. Inch, 250 H.P. — A Company Demonstrator

1965 CHEVROLET
4 Door Impala 250 H.P., Air Conditioned, Power Steering, Powerglide
A Company Demonstrator

1965 CHEVROLET
4 Door Bel Air, Air Conditioned, 195 H.P., Another Company Demonstrator

1965 CHEVROLET
4 Door Impala, 195 Engine, Standard Shift, Radio, Heater, 15,000 Actual Miles — One Owner

1965 FORD
Fairlane 500, automatic, Radio, Heater, Extra Clean

1964 CHEVROLET
4 Door Biscayne, 6 Cylinder, Standard Shift, 16,000 Actual Miles, One Owner

1963 PONTIAC
Lemans 2 Door Sport Coupe, Radio, Heater, Low Mileage, One Owner

1959 CHEVROLET
4 Door Station Wagon, V8 Engine, Powerglide, Radio, Heater, Excellent Condition

1959 CHEVROLET
4 Door Impala Hardtop, Powerglide and Power Steering, Clean

1959 CHEVROLET
4 Door Bel Air, 6 Cylinder, Radio and Heater

Our '66 sales are booming! And right now you can get a No. 1 deal on lots of great late-model trade-ins. Stop in soon and...
check out all these late-model trade-ins at our OK lot

1965 INTERNATIONAL
½ Ton Pickup, 4 Cylinder, Low Mileage, One Owner

1964 CHEVROLET
½ Ton Pickup, Red, Chrome Bumper and Grill, Custom Comfort, Radio Heater, Extra Clean, One Owner

1964 CHEVROLET
½ Ton, Long Wheel Base, Clean

OK McDow Motor Co. OK
Columbiana CHEVROLET OK Phone 694-2061

Eyeing The Tide

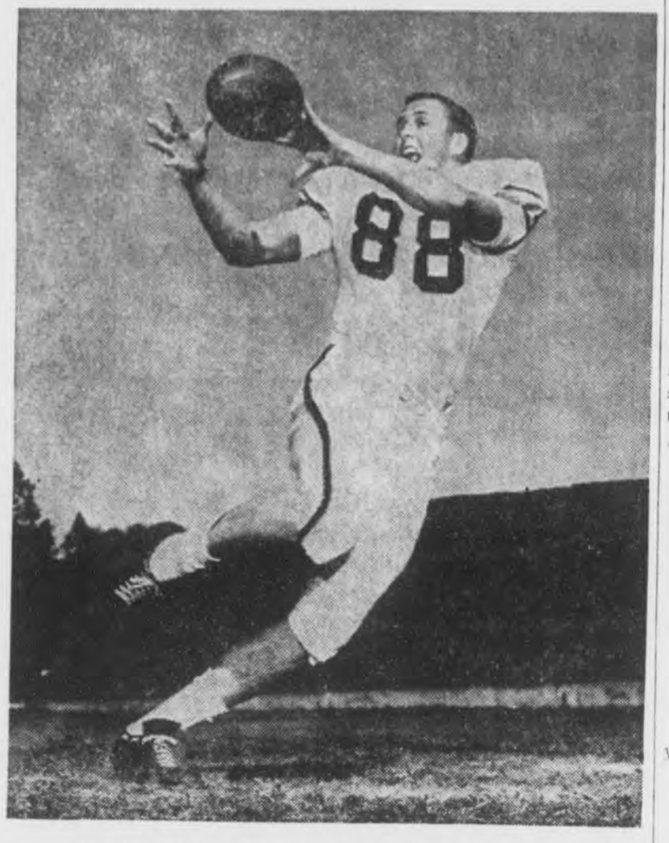

Freddie Hyatt, 6'3" sophomore end for the Auburn Tigers and currently living in Columbiana, will be starting at offensive end this Saturday when Auburn meets the University of Alabama at Legion Field in Birmingham.

Freddie is having a very successful year with the Tigers, catching 20 passes for 343 yards in eight games. He only played three plays in the Georgia game because of an injury. He needs 31 yards to tie Jim Pyburn's record at Auburn set in 1942. Pyburn caught 25 passes for 379 yards his sophomore year.

Before entering Auburn Freddie played his high school football at Lineville, Jacksonville and Sylacauga. He was captain and high point man of Sylacauga's basketball team his senior year.

Auburn fans as well as Tide fans will see Freddie in action this Saturday and I'm sure Freddie will give 100 per cent effort as they try to upset the favored Bama eleven.

Good Sportsmanship Is More Important Than The Score

Good Luck Athletes

Mooney Furn. Co.

Wilsonville, Ala.

694-7766

WESTERN AUTO ASSOCIATE STORE

WE HAVE a Complete Line of Sporting Goods

WESTERN AUTO ASSOC. STORE

Columbiana, Alabama 694-7590

WE ARE Qualified To Serve You

Columbiana Drug Co.

Columbiana, Ala.

Shelby County Football

By William Rasco

Well, the 1965 football season has come to a close for all county teams and a fine season it has been. We have enjoyed trying to keep you informed about our schools in the county and how they have played each Friday. This will be our last edition on sports this year and below is a summary of the schools and their records.

Vincent		Opp.
0	Montevallo	12
7	Calera	6
0	Childersburg	30
19	Oak Grove	0
13	West Blocton	12
12	Dora	7
6	Shelby Co.	31
13	Thompson	6
3	B. B. Comer	20
73	Total	124

Coach Jimmy Jones
Record 5-4

Montevallo		Opp.
12	Vincent	0
14	Holtville	14
7	Thompson	12
0	Clanton	33
18	Jemison	0
21	Verbena	0
7	Shelby Co.	27
20	Calera	25
0	B. B. Comer	20
7	Cordova	26
106	Total	157

Coach Theron Fisher
Record 3-6-1

Calera		Opp.
32	Goodwater	6
6	Vincent	7
20	Oak Grove	6
12	Jemison	7
6	Catholic	6
6	Thompson	27
34	Warrior	5
25	Montevallo	20
43	Maplesville	13
6	Shelby Co.	41
190	Total	138

Coach Richard Gilliam
Record 6-3-1

Thompson		Opp.
6	Bibb County	26
12	Montevallo	7
12	Shelby Co.	21
54	Glenn	7
26	Calera	6
0	West Blocton	27
26	Holtville	0
6	Vincent	13
18	Brookwood	14
0	Childersburg	40

Coach Lyle Darnell
Record 5-5

Shelby County's record is in an article in this week's paper featuring the Wildcats record the past four years. Until next football season when again we will bring you Shelby County Football I would like to thank each coach for their co-operation in helping us keep you, our readers, informed about our schools and their football success.

Also a big thank you to our advertisers for making this sports page a reality.

Deep plowing or subsoiling in the fall will allow winter and spring rains to recharge dried-out subsoil with water for next year's crop.

1962 SEASON

S.C.H.S.		Opp.
69	A.S.D.	7
12	Ashland	0
52	Thompson	0
53	Maplesville	12
48	Winterboro	6
27	Montevallo	0
20	Vincent	0
44	Verbena	0
44	Calera	7
46	Jemison	7
418	Total	39

County Champs
Mid State Conf. Champs
3 AAA Division Champs

ALL-STATE

Hank Spires, Eugene Boone

1963 SEASON

S.C.H.S.		Opp.
40	Clanton	7
56	A.S.D.	0
33	Ashland	7
33	Thompson	7
35	Maplesville	6
26	B. B. Comer	13
34	Montevallo	0
42	Vincent	6
14	Verbena	0
41	Calera	0
354	Total	46

County Champions
Mid State Conference
Co-Champions
3 AAA Division Champions

ALL-STATE

Kenny Skelton, Ronnie Tidmore

1964 SEASON

S.C.H.S.		Opp.
20	Clanton	12
13	Lineville	13
13	B. B. Comer	7
20	Thompson	12
21	Pell City	0
6	Childersburg	0
41	Montevallo	14
29	Vincent	6
21	Mortimer Jordan	14
43	Calera	0
227	Total	78

County Champions
Mid State Conf. Champions
3 AAA Division Champions

ALL-STATE

Conrad Fowler, Kenneth Wilder

1965 SEASON

S.C.H.S.		Opp.
7	Clanton	0
27	Lineville	7
7	B. B. Comer	6
21	Thompson	12
23	Pell City	0
10	Childersburg	7
27	Montevallo	7
31	Vincent	6
44	Mortimer Jordan	7
41	Calera	6
238	Total	58

County Champs
Mid State Conf. Champs

LOCAL 4-H HORSE CLUB MEMBERS AND LEADERS TO BE ON TV

Susan Kelly and Frank Lester McEwen, members of the Shelby County 4-H Horse Club along with Mrs. Craig Mitchell and Mr. M. M. Argo, Jr. Local Horse Club Leaders and John E. Jones, Extension Farm Agent will appear on the Auburn Farm Round-Up T. V. Program - Saturday, November 27th at 6:15 a.m. on Channel 13. The program will be on the activities of the Shelby County 4-H Horse Club.

SPECIAL SERVICE and PARTS

FREE

MINIATURE CORVETTE

WITH $50.00 WORTH OF SERVICE AND PARTS IN OUR SHOP
BEGINNING WEDNESDAY, NOVEMBER 24
UNTIL SUPPLY IS EXHAUSTED

CORVETTE is 24 inches long with Battery Operated Horn

"Ideal Christmas Gift"

McDOW MOTOR CO.

Columbiana, Alabama 694-2061

Shelby County Champs

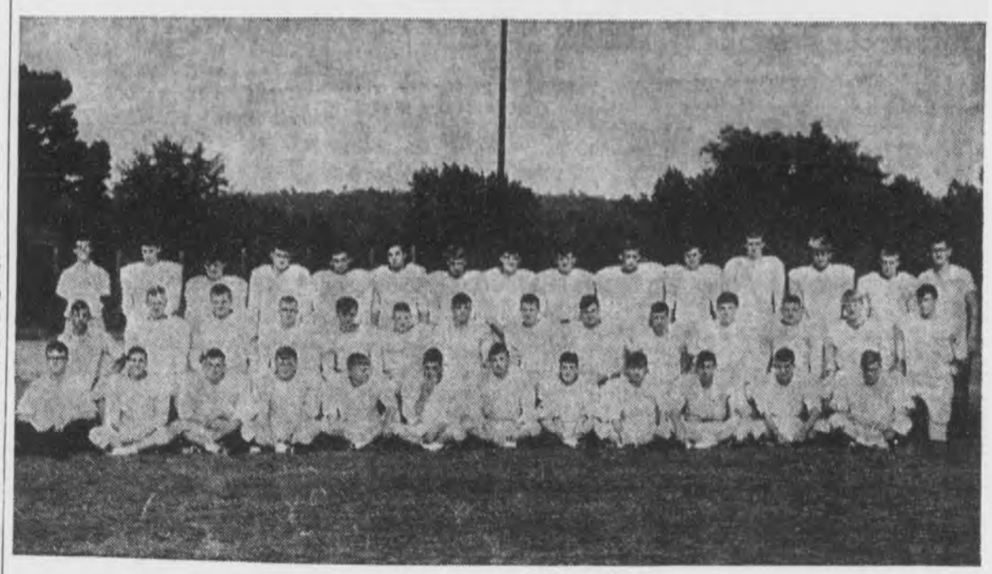

First row, left to right: Sonny Moore, Mike Hill, Larry (Fourmile) Brasher, Kenneth Wilder, Richard Fuqua, Larry Wilson, Ricky Smith, David Jones, Mike Liveoak, Bennie Morris, Robin Bolton, Craig Rustin; Second row, Dwight Eggler, George Holcombe Jr., Johnny Farris, Wayne Butler, Don Curl, Steve Cox, Doyle Joiner, Grey Smith, Lane Lansford, Perry Jones, Danny Weldon, Mike Etress, Marvin Shaw, Steve Foster; Third row, Randy McDonald (Mgr.), Terry Falkner, Craig Furney, Larry (Chelsea) Brasher, Jeff Hand, Charles Gibson, Perry Smith, Jerry Parker, Buster Suttle, Kenny Joiner, Tommy Harrison, Jimmy Mullins, Norman Lefkovits, Chuck Walton, Danny Bailey (Mgr.).

The Shelby County Wildcats finished their season Monday night, Nov. 15th defeating the Calera Eagles 41-6 and running their record to 44 straight games without a defeat. Below is a record of the Wildcats last four seasons and the honors they have won. Congratulations to all the boys who have had a part in these accomplishments and to the coaches, Head Coach Don Bulger and Assistant Coach Lamar Cost.

Football Banquet

The championship Shelby High Football team was given its annual football banquet by the Athletic Club last Friday night. Good food, good cheer, and great fellowship were in evidence during the evening. Allan Knox, former football player and coach, now a supervisor of instruction with the State Department of Education, gave a humorous and impressive talk. After a round of jokes he gave a serious talk on the "game of life". He devided Biblical Characters into competing teams, extracted "rules of the game" from the Scriptures and pointed to the importance of the winning of this "game." This talk is one that will be long remembered by the team and others in attendance.

The current record of the Wildcats is without equal in the history of the school. The Wildcats have not been defeated on the scoreboard since October 13, 1961. On that night the Bulldogs of Montevallo outpointed the Wildcats 13 to 10. Montevallo, at that time had not been defeated in 22 starts and a field goal by Kenny Skelton in the first quarter put Montevallo behind for the first time since 1959. Since that time the Wildcats have been 43-0-1. They have scored 1,237 points to 220 points for their opponents. This is an average of 31 points per game for the Wildcats and 5.5 per game for the opposition. No opponent has scored more than two touch downs and this has occurred in only eight games. There have been 14 games when there was no score by the opponents and 18 games in which one touchdown was scored. In the season just ended the Wildcats scored 238 points to 57 for their opponents.

This was the night for the awarding of honors also. Coach Bulger announced that members of the team had elected All-Stater Kenneth Wilder and Terry Falkner as Captains. Coach Cost awarded a trophy to Larry Wayne Brasher, end, as the boy selected by the coaches for the outstanding player award. Karl Harrison presented the F. E. Williams Sportsmanship Trophy to Larry Wayne also. Members of the team select the recipient of this award from among the seniors. Coaches Bulger and Cost were each presented a nice piece of luggage as a gift from the team. Mayor Bob Bolton presented the Shelby County Championship Trophy to Captains Wilder and Falkner. Mr. Bolton has made this award for the past twelve or more years.

Coach Bulger awarded letters to seniors Larry Leroy Brasher, Perry Jones, Norman Lefkovits, Larry Wayne Brasher, Craig Furney, Larry Wilson, Don Curl, Jerry Parker, Steve Foster, Johnny Farris, Sonny Moore, Doyle Joiner, Gray Smith, Kenneth Wilder and Terry Falkner. Other members of the team to letter were Jeff Hand, Dwight Eggler, Chuck Walton, Tommy Harrison, Perry Smith, Wayne Butler, Mike Liveoak, Greg Rustin, Robin Bolton, Benny Morris, Charles Gibson, Buster Suttle, Rickey Smith, George Holcombe, Kenny Joiner, Jim Mullins, Mike Hill, and Lane Lansford.

SHOP FALKNER'S

★ Latest Styles
★ Brand Name's
★ Fall & Winter Sports Wear
★ Top Quality at Low Prices

For Top Notch Services And Quality Parts See JOHN FARR At

FARR'S AUTO PARTS AND GARAGE

Columbiana, Alabama 694-9401

Edwards Big Saver

Home of S & H GREEN STAMPS

CARL E. EDWARDS, Owner

Calera, Alabama

Shop us for brand name Appliances For Your Home

Smith & Franks Supply Co.

Columbiana, Alabama

FORECLOSURE NOTICE

State of Alabama, Shelby County

Default having been made in payment of the indebtedness secured by that certain mortgage executed by Helen Mae Eddings and husband, William Eddings, to Grace Kendrick or Robert Kendrick, dated January 14, 1960, and recorded in the Probate Office of Shelby County, Alabama in Mortgage Book 264, page 293, and such default continuing, the undersigned will sell for cash at public outcry, between the legal hours of sale, at the Shelby County Court House door in the City of Columbiana, Alabama, on the 18th day of December, 1965, the interest of said mortgagors in and to the following described property situated in the County of Shelby, State of Alabama, to-wit:

Commencing at the NW corner of the NE¼ of NW¼ of Sec. 23, Township 19, Range 2 West; run thence North 89 deg. 20' East a distance of 67.5 feet to an iron stob; the point of beginning of the tract herein described; run thence North 89 deg. 20' East a distance of 454.7 feet to an iron stob; run thence South 38 deg. 20' West 782.5 feet to an iron stob; thence South 51 deg. 40' East 1290.4 feet to an iron stob; thence South 10 deg. 10' East a distance of 134.5 feet to an iron stob; run thence South 89 deg. 20' West 808.7 feet to an iron stob; run thence North 25' West along the center of a 30 foot roadway a distance of 234.6 feet to an iron stob; run thence South 89 deg. 20' West along the center line of a 30 foot roadway a distance of 210 feet to an iron stob; thence North 2 deg. 30' West along the center line of a 30 foot roadway a distnace of 1233.2 feet to an iron stob; run thence North 36 deg. East along the center line of a 30 foot roadway a distance of 108 feet to the point of beginning, containing 14.6 acres, and being a part of the E½ of NW¼ of Section 23, Township 19, Range 2 West.

Also the following tract, to-wit: Beginning at the SE corner of the NE¼ of NW¼ of SW¼ of Sec. 14, Township 19, Range 2 West; run thence North 2 deg. 30' West a distance of 1321 feet to an iron stob; run thence South 89 deg. 30' West a distance of 662 feet to an iron stob; run thence South 2 deg. 30' East a distance of 1321 feet to an iron stob; run thence North 89 deg. 30' West 662 feet to the point of beginning, containing 20 acres, more or less, and being in the SE¼ of SW¼ of the NW¼ and the NE¼ of the NW¼ of the SW¼ of Section 14, Township 19, Range 2 West.

Being the same property conveyed G. W. Cross by deed recorded in the Probate Office of Shelby County, Alabama in Deed Record 105, page 338.

Said sale will be made for the purpose of paying the indebtedness secured by said mortgage, together with interest thereon, and a reasonable attorney's fee.

Robert Kendrick
Grace Kendrick
Holder of Mortgage
Wales W. Wallace, Jr. Attorney For Holder of Mortgage
11/18,25/65 12/2/1965

LEGAL NOTICE

Estate of W. R. Wellborn, Deceased.

PROBATE COURT

Letters Testamentary of said deceased having been granted to the undersigned on the 16th day of November, 1965 by the Hon. Conrad M. Fowler, Judge of the Probate Court of Shelby County, notice is hereby given that all persons having claims against said estate are hereby required to present the same within time allowed by law or the same will be barred.

Pearl Wellborn
as Executrix of the Last Will and Testament of W. R. Wellborn
11/25/65 12/2,9/1965

LEGAL NOTICE

Guardian's Settlement Notice

The State of Alabama, Shelby County

Probate Court, November, 1965

This day came W. W. Rabren, Guardian of Holston W. Caddell, a non compos mentis and files his account, vouchers, evidence and statement for partial settlement of his said Guardianship.

It is ordered that the 18th day of December, 1965, be, and the same hereby is, appointed as the day on which to make such settlement, at which time all persons interested can appear and contest the said settlement if they think proper.

Witness my hand this 19th day of November, 1965.

Conrad M. Fowler
Judge of Probate
11/25/65 12/2,9/1965

LEGAL NOTICE

Ada B. Carroll and Albert Carroll, Complainants Vs. Frances Patricia Abbott, Respondent

In the Circuit Court of Shelby County, Alabama

In Equity, Case No. 4570

ORDER OF PUBLICATION

It being made to appear in the above cause from the affidavit of Albert Carroll that the residence of Frances Patricia Abbott, the Respondent in the above styled cause, is unknown and cannot be ascertained after reasonable effort and after diligent search and inquiry; that said Respondent is presently either a non-resident of the State of Alabama or a resident of Alabama who has been absent from Alabama more than three months since the filing of the Bill of Complaint in the above styled cause or has concealed herself so that process cannot be served upon her; and that in the belief of affiant, said Respondent is over the age of twenty-one years.

It is, therefore on request of the Complainants ordered that the said Respondent, Frances Patricia Abbott, answer or plead to the Bill of Complaint in said above cause before December 13, 1965, or, in default thereof for thirty days thereafter, a decree pro confesso may be rendered against said Respondent.

It is further ordered that publication of this order be now made in the Shelby County Reporter, a newspaper published in Shelby County, Alabama, once a week for four consecutive weeks, and that a copy of said order be posted up at the door of the Courthouse of this County, as provided by law.

Done and ordered this 4th day of November, 1965.

s/ L. G. Fulton, Register
11/11,18,25/65 12/2/1965

NOTICE OF SALE OF REAL ESTATE

Pursuant to an order of the Probate Court in Shelby County, Alabama, entered on the 26th day of October, 1965, notice is hereby given that on the 4th day of December, 1965, between the hours of 11:00 o'clock a.m. and 4:00 o'clock p.m. at the front steps of the Court House in Columbiana, Shelby County, Alabama, the following described real property will be sold at public outcry for cash to the highest bidder. Said real property is described as follows:

PARCEL A

All of the west 397 feet of SW¼ of NW¼ of Section 4, Township 24, Range 15 East that lies south of the Highway right of way heretofore known as the Woods Ferry Road, except 1/3 interest in mineral and mining rights; Also the following described lot: Beginning at the northwest corner of the SW¼ of NW¼, Section 4, Township 24 North of Range 15 East and running east along the north line of said forty acre tract 397 feet; thence south 593 feet; said lot beginning at the last named point and running thence east 280 feet; thence south 300 feet; thence northwest 234 feet to the point of beginning, containing 1 3/4 acres, more or less, EXCEPT highway right of way and also except mineral and mining rights: being situated in Shelby County, Alabama.

PARCEL B

S½ of NE¼ of NE¼, Section 4, Township 24, Range 15 East; situated in Shelby County, Alabama.

Said sale will be had for the purpose of paying the debts due by said estate and for the further purpose of distributing any residue among the heirs at law and next of kin of said decedent.

Charlotte Glass
Administratrix of the Estate of Luther Clarence Abbott, deceased
11/11,18,25/1965

A beaten egg will fill about four tablespoons. Recipes that call for half an egg will use two tablespoons of the beaten egg.

CALERA

CALL 668-7941
COLLECT 668-2321

MORTGAGE FORECLOSURE SALE

Default having been made in the payment of the indebtedness secured by that certain mortgage executed by Georgia Nelson to Aluminum Builders, Inc., on the 24th day of March 1965, said mortgage being recorded in the office of the Judge of Probate of Shelby County, Alabama, in Volume 293, Record of Mortgages, at Page 411, which said mortgage was duly transferred and assigned to Reynolds Aluminum Credit Corporation on April 5, 1965 by instrument recorded in Volume 293 at Page 412 in said Probate Office, the undersigned, Reynolds Aluminum Credit Corporation, as mortgagee-transferee, under and by virtue of the power of sale contained in said mortgage, will sell at public outcry to the highest bidder for cash, in front of the Court House, at Columbiana, Shelby County, Alabama, on the 21st day of January, 1966, during the legal hours of sale, the following described real estate, situated in Shelby County, Alabama, to-wit:

The W½ of the NE¼ of the SW¼, Section 33, Township 19, Range 1 East; Subject to the right-of-way of the Central of Georgia Railroad and Transmission Line Permit to Alabama Power Company.

There is excepted two small parcels of land as set forth in deed from Abe Isbell and wife Mary Isbell to Empire Land Company, a corporation, dated August 27, 1924, recorded September 6, 1924, in Deed Book 77 Page 379 in said Probate Office;

There is also EXCEPTED the following described parcel of land sold to Alfred Earl Bailey: All that part of the W½ of NE¼ of SW¼, Section 33, Township 17, Range 1 East lying south and southeast of the public dirt road known as the Dunnavant Wye Loop, being 10 acres, more or less; Mineral and mining rights excepted.

This sale is made for the purpose of paying the indebtedness secured by said mortgage, as well as the expenses of foreclosure.

Reynolds Aluminum
Credit Corp.
By: Hy Asman
Mortgagee - Transferee
Gordon Miglionico & Cleveland
15th Floor; City National Bldg.
Birmingham, Alabama
Attorneys for Mortgagee-Transferee
11/25/65 12/2,9/1965

BIG '65 CORN CROP FOR ALA. AND U.S.

All indications point toward a big corn crop this year—both in Alabama and nationally.

"October figures for Alabama indicate that a crop of 48.8 million bushels will be harvested," says Extension Service Agronomist O. N. Andrews, who adds that the crop was grown on 100,000 less acres than last year's 47.2 million-bushel crop. "Alabama farmers are harvesting a record yield of 45 bushels per acre, as compared to 1964's 40 bushels per acre."

Andrews attributes the increase to better production practices and to favorable weather conditions.

Nationally, prospects point toward a 4.2 billion-bushel crop. This compares favorably with the 3.6 million bushels produced last year.

world news in focus

The Christian Science Monitor
One Norway St., Boston, Mass. 02115

Please enter my subscription to the Monitor for the period checked below. I enclose $_____ (U.S. Funds)

☐ 1 YEAR $24 ☐ 6 months $12
☐ 3 months $6

Name_____
Street_____
City_____
State_____ ZIP Code_____

FM-1

LEGAL NOTICE

Notice is hereby given that Coosa Valley Electric Cooperative, Inc., an electric cooperative of the State of Alabama, has filed its petition with the Department of Finance of the State of Alabama for consent to execute and deliver its note or notes to the United States Government in the amount of $545,000.00 for the purpose of obtaining funds to finance the construction and operation of additional electric transmission, distribution, service lines or system improvements, together with all necessary appurtenances, including all substations, transformers, meters, and all other equipment necessary for the efficient operation thereof in the Counties of Calhoun, Clay, Cleburne, St. Clair, Shelby and Talladega, all in the State of Alabama.

The petition has been set down to be heard on the 16th day of December, 1965, at 10:00 o'clock a.m., in the office of the Director of Finance in the State Capitol, Montgomery, Alabama. All persons in interest may appear and contest the petition if they see fit to do so.

Done at Montgomery, Alabama, this 19th day of November, 1965

State of Alabama
Department of Finance
Seymore Trammell,
Director
11/25/1965

LOCAL GROCERY STORE HAS REAL BARGAINS

Looking for a real bargain? Then go down to your local grocery store

Only 18.5 cents of every after-tax dollar consumers earn goes for food today, compared with 26 cents in 1947 to 1949. Americans are enjoying a higher standard of eating than ever before. They get more nutrition, greater variety, more abundance, better quality, more time-saving convenience and better taste in today's food products, all for a smaller share of their income.

And U.S. food costs are low compared to other countries. In England, 29 per cent of the carry-home dollar goes for food, 31 per cent in France, 45 per cent in Italy and 53 per cent in Russia.

Today, the U.S. factory worker earns the cost of his monthly grocery basket in a record 37 hours. Fifteen years ago it took him 60 hours.

French or Italian bread should never be put in the bread box. This type bread dries out very quickly and should be put in a plastic bag and refrigerated.

STERRETT NEWS

By Mrs. Pearl Hartsfield

This community extends its deepest sympathy to the family of Mr. Melton Dunn of Birmingham, who was killed Sunday morning in South Alabama in a plane crash. Mr. Dunn was the son of Mr. and Mrs. John Dunn of Lanett, Ala., formerly of Sterrett. He was a nephew of Mr. Charlie White of Sterrett.

The Sunday guest of Mr. and Mrs. Elbert Miller were Mr. and Mrs. G. L. Martin of Cahaba Heights.

Mrs. Kilgore, mother of Mrs. C. E. Hoobler, is critically ill in St. Vincent Hospital, Birmingham.

The Sunday guest of Mr. and Mrs. David Miller, were Mr. and Mrs. Edward Brasher of Birmingham and Mr. and Mrs. Jimmy Goodwin.

Mrs. Gordalee Gill and Mrs. Pearl Hartsfield visited Mrs. Vera Fancher Saturday afternoon.

Curtis Howard is ill in St. Vincent Hospital in Birmingham.

The Young People of Beulah Baptist Church honored Jimmy Rhodes with a welcome home social Sunday night in the Fellowship Hall of the church. Jimmy has just completed his two years service with the U.S. Navy. He was presented with a beautiful Bible from the Beulah Baptist Church.

Jerry Gill and Mrs. Pearl Hartsfield visited Mrs. Dick Craig of Birmingham, Friday night.

Mrs. Ricky Pilkington of Cahaba Heights was the Sunday guest of her parents, Mr. and Mrs. Bill Howard. Mrs. Pilkington also attended church Sunday morning at Beulah Baptist Church.

Bulldozer Work In Shelby County And Coosa River Area

From Lock 12 to Vincent

Call Collect 592-6568

Davis Contractor

Birmingham, Ala.

Eggs, refrigerated at home, have the best flavor and cooking qualities if used during the first week of storage.

A good wrap, one that is moisture and vapor resistant, is one of the best ways to protect the quality of frozen meats.

PLEASE VOTE YES AMENDMENT 28

Amendment 28, on the November 30 ballot, lets Mobile Countians decide whether they wish to increase their ad valorem taxes by three mills to keep Mobile General Hospital open.

A YES vote on Amendment 28 by state voters does not impose a tax in Mobile County. It would only allow Mobile Countians to decide the matter.

If they vote yes, they increase their taxes. If they vote no, there will be no tax increase.

But if the voters across the state vote no, it will deprive Mobile County of the opportunity of handling its own problem.

So, please vote YES... or, if your prefer, simply don't vote on this proposal.

Either way, it will permit Mobile County to make up its own mind.

VOTE YES AMENDMENT 28

(Paid Pol. Adv. by Committee to Save Mobile General Hospital.)

NOW! '66 CAPRICE BY CHEVROLET

'66 Caprice Custom Coupe—with formal roof line that comes on no other car

A whole new series of elegant Chevrolets with a whole new choice of features even some of the most expensive makes don't offer

Specially instrumented console, with the rich look of walnut, is available for the Custom Coupe

Strato-bucket seats featuring tapered backrests come with console shown at left

New Turbo-Jet V8's are available with up to 425 hp

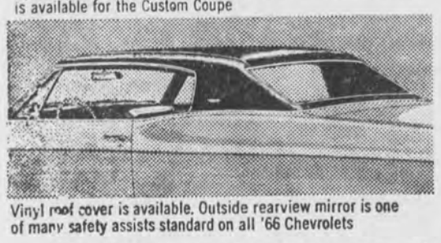

Vinyl roof cover is available. Outside rearview mirror is one of many safety assists standard on all '66 Chevrolets

Strato-back front seat, available in Custom Coupe and Sedan, has center armrest that folds up for third person

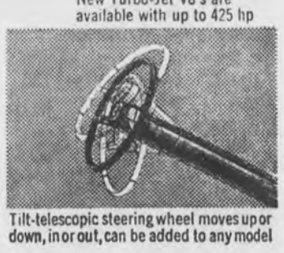

Tilt-telescopic steering wheel moves up or down, in or out, can be added to any model

All told there are 200 ways you can pile luxury upon luxury in the '66 Caprice Custom Coupe, Sedan or Wagons. And that includes creature comforts like four-speaker FM stereo. But the beauty of it is that a Caprice, before you add the first extra, is luxurious above and beyond any other Chevrolet you've ever seen—and many a more expensive make, too. Ready to move up this year? Your Chevrolet dealer is now ready to move you up about as far as you could want to go.

CHEVROLET

See the new '66 Chevrolet, Chevelle, Chevy II, Corvair and Corvette at your Chevrolet dealer's

01 1829

Authorized Chevrolet Dealer In Columbiana
McDOW MOTOR COMPANY
COLUMBIANA, ALABAMA

Montevallo
CARL CANNON CHEVROLET
MONTEVALLO, ALABAMA

WANT ADS!

USE THIS COLUMN TO BUY, SWAP, SELL OR TO ADVERTISE FOR THINGS YOU NEED

Only 75c for 25 words or less and 3c per word for each word in excess of the first 25

SHRUBBERY FOR SALE — Shrubbery for sale in containers ready for planting anytime of the year. Call 694-7269 or visit R. L. Hollis Nursery in the Fourmile Community. 9/13tf

GENERAL HOUSE REPAIR — Large or small. Free Estimates. R. L. HOLLIS, 694-7269, Route 1, Wilsonville, Ala. 12/60tf

Pressure Creosoted
POSTS — POLES — LUMBER
Extra Long Life For Fences
Barns, Docks, Boat Houses.
SEAMAN TIMBER CO
Montevallo, Ala.
Phone 665-7279
7/25tf

WELLS DRILLED — Well drilling (pumps). Slate $2.00 and up; sandrock, lime, slightly higher Jack Hartsfield, Chelsea 474-5337 J. E. Bearden, Birmingham, 879-7883 tf

WANTED — Electrical work. Install power paks, repair stoves, hot water heaters, dryers, air conditioners. James M. Hall. Phone 694-7324, Wilsonville 2/4tf

SALES AND SERVICE — John Deers Industrial and Agricultural Tractor and Equipment. Mooney Tractor Co., Wilsonville, Alabama Phone 694-7766 4/2tf

Destemper - Hepatitis
Vaccine
For Pups and Dogs
$1.89
DAVIS DRUG CO
Hdq. Vet Supplies

WESTERN BOOTS, Work Boots, Work Shoes, Rubber Boots for all occasions. Alabama's largest dealer. Priced to sell. Dixie Cloth Barn, Pelham, 663-7204 10/28tf

FOR SALE — Breakfast Bar with two stools. Like new. 24 inches wide and 60 inches long. Yellow formica top, chrome trim and legs, splash board with what-not end. Attaches to any wall with two screws. Phone 694-7514. B. E. Cunningham, Wilsonville. 11/11,18,25ch

YOUR "ROAD TO SUCCESS" DO you have an AVON Representative calling on you regularly? If you don't perhaps it is an open territory which could offer you an excellent earning opportunity. Start now for big Christmas profits. No experience necessary. Part time. Write Wilma McAfee, P. O. Box 658, Clanton, Ala. 10/28 11/4,11,18,25ch

WELLS DRILLED
The Fast Air Rotary Way
Water Guarantee
PUMPS — FILTERS
NO DOWN PAYMENT
Graves Drilling Co.
Ph. 245-4213
Sylacauga, Ala.
MRS. LEON BAKER, JR.
694-7525, Columbiana, Ala.

1966 WHIRLPOOL 2 Dr. Frost Free Ref. discounted to only $258.88 w/t!! Deluxe Electric Ranges only $129.95 w/t with full width storage drawer!! 6 pc. French Prov. Bed room suites in Fruitwood only $229.50. Compare anywhere at $380.00! Save now at Bowdon's Economy, Calera

HOUSE FOR SALE OR RENT—Wilsonville. Combination Living Room - Dining Room, 3 bed rooms, bath, kitchen, utility room, breeze way and garage. Located on approximately 1 acre land. Large back yard with chain-link fence around it. Call 694-7638 11/25tf

CALERA TILE CO. — For free estimates on all Ceramic or Quarry tile work please call 668-8231 or 668-2503. All work guaranteed. 11/18,25 12/2,9ch

AUTOMOBILE CARPET — Do it yourself. Assorted colors. $7.50 per set. Front and back. Scruggs Trading Post, Wilsonville, Ala. 11/18,25ch

Nice Young Dog
Needs Little Boy
To Play With
Also Have 4 Kittens
ALL FREE
Nights 694-7612

NOTICE — Little Margie's Beauty Shop Open 8 a.m. and will remain open until 9:30 p.m. This will be convenient for working women. Reasonable prices. Your business will be appreciated. Call for appointment 3-7491. Located off Hiway 31, Keystone, Ala. 11/4,11,18,25pd

CALL US FOR FREE ESTIMATE on Kitchen cabinets or house wiring. We also service refrigerators, freezers, washers, dryers, ranges, etc. Hand Appliance & Cabinet Service. Siluria 663-7590 11/4,11,18,25 12/2,9,16,23pd

FIREWOOD FOR SALE — Call Robert Bright, 668-2439, Calera, Ala. Also Brick-laying and block-laying. 11/4,11,18,25pd

CHILDREN'S RED ROCKERS — Buy now for Christmas. Oak frames and woven seat. Only $2.98 at Scruggs Trading Post, Wilsonville, Ala. 11/18,25ch

FOR SALE — 1963 Chevy Impala hard top, V8, radio, heater, white wall tires, automatic transmission. Call 668-2644 11/18,25 12/2ch

FOR SALE 1965 Demonstrator Pontiac Catalina 4 dr. Sedan, factory air cond. 3000 miles, new car guarantee. Fantastic Savings. Calera 668-7021
Bowdon Motors

FOR SALE — 3 bedroom brick veneer on lot 100 x 150 in Brentwood Hills, paved streets, house just redecorated. Priced to sell at $10,000 and can be financed. Will take late model car trade in. See or call Findley Realty Co., Calera, Alabama, 35040 1tpd

FOR SALE OR RENT — 2 bedroom, bath, small house on 18th street, priced at $6500 or will rent for $50 per month. Financing can be arranged. See or call Findley Realty Co., Calera, Alabama, 35040 1tpd

FOR SALE — 3 beautiful wooded acres, fronts L&N RR, joins city limits on South Side, ideal for an industrial site, water and natural gas available. See or call Findley Realty Co., Calera, Alabama, 35040. 1tpd

The Last Week of Bowdon's Economy, Calera, Nov. Stock Reduction Sale!! 1966 Full Family size Norge auto. washer for only $149.95 w/t; 7 pc. Dinette Suites only $59.95. Compare anywhere at $89.95. 1966 Speed Queen Electric Dryers only $89.95 w/t. It's Bowdon't Economy, Calera, Where the Best Deals Are Made!!

WANTED — Bull Dozer Work. Will clear land or anything you have. Bush hog, front end loader, back hoe, Septic tank work. You name it, we have it. Call Fred Freeman or Ray Sisco. Montevallo, 665-7849 11/25 12/2,9,16pd

FOR SALE — Three Bed room House For sale. Only $50.00 down payment with small monthly payments. House located on Egg and Butter Rd. Please call Dan Miller in Atlanta 799-7426 or write box 2487 Station D Atlanta 18, Georgia. 11/25 12/2,9,16pd

FOR SALE — 1962 House Trailer 3 bed room, extension living room, 10 ft wide, 58 ft. long. Call 668-2316 11/18,25ch

FOR SALE — 1964 Dodge Dart 270 Series. Price $1250.00. Call 694-6136 11/18,25pd

CARPET — Carpet for the home. Large selection of colors and patterns. Buy from the nation's fifth largest carpet maker. Broadloom 100 % nylon $3.99 per yard and up, also 100% acrylic at a low price. For tomorrow's trend in rugs see Scruggs today. You still have time to get that room size rug or wall to wall installation before Christmas. Scruggs Trading Post in Wilsonville. Phone 694-7506 11/18,25ch

CATTLE HAULING
We haul your cattle to your market. You name it, we haul it. One or more. Call Wayne Archer, 694-7625
11/4,11,18,25pd

Dixie Divison's 25th Anniversary

Twenty-five years ago this month, the 31st (Dixie) Division was called to duty by President Franklin D. Roosevelt for what was then billed as a one year tour of training.

But it would be over five years later, after World War II, when these 3,729 Alabama National Guardsmen would return to stack their weapons again in the home town armories.

The 31st, then commanded by Maj. Gen. John C. Persons of Birmingham, was composed of troops from Alabama, Mississippi, Florida, and Louisiana. Alabama's major division unit wsa the 167th Infantry Regiment with 2,027 Alabamians led by Colonel Walter M. Thompson of Gadsden.

Other 31st units from the state were 106th Medical Regiment, special troops, 106th QM Regiment, 56th Field Artillery Brigade, and 62nd Infantry Brigade.

In addition to the division troops, Alabama sent some 1,500 other guardsmen on active duty for World War II. These men were called at intervals from September 23, 1940 to February 10, 1942.

In commemorating the 25th anniversary of the call, Governor George C. Wallace has proclaimed November 25 as "Dixie Division Day" in Alabama.

"All Alabama, and the Nation, is proud of the record of the 31st in World War II, where it drew some of the toughest and least dramatic assignments. Their service was true to their motto: Where Duty Calls, 'It Shall Be Done,'" said the Governor.

After Governor Frank M. Dixon yielded control of the state units on November 25, 1940, the men were allowed to continue training and processing at local armories throughout the state until mid-December when they moved to Camp Blanding, Florida. It was here that the 31st had first been organized in 1917.

For almost four years the 31st supplied replacements and cadre for other newly formed divisions, and took part in extensive maneuvers until ordered overseas in January, 1944.

Arriving at Ora Bay, New Guinea, the "Double D" trained briefly before going into combat at Aitape, Wakde-Sarmi, and Morotai. Here, its three regimental combat teams accounted for more than 5,000 Japanese in mop-up operations against the bypassed imperial 18th army.

Reaching Morotai in September, 1944, the 31st was at that time the western msot penetration of General Douglas MacArthur's command. In this position the 31st controlled the Halmahera Sea, cutting off 45,000 Japs on the island of Halmahara who might have been used as reinforcements in the upcoming invasion of the Phillippines.

On November 15, in a pre-invasion move, a battalion of Alabama's 167th Infantry attacked and secured the Island of Mapia to knock out an enemy spotter station. Ironically, in this operation the 167th killed exactly 167 of the enemy.

In April, the entire division, now commanded by Maj. Gen. Clarence Martin, hit the beaches of Mindanao, Phillippines, to begin another period of vicious fighting.

At a disadvantage because the Japanese held the high ground throughout, the 167th began clearing the vital Kilbawe-Talomo trail, dubbed as "Heartbreak Trail." In 10 weeks of gruelling search-and-kill operations, the 167th cleared 26 miles of this supply line.

When the War ended in August, 1945, the 31st was widely scattered throughout Mindanoa and continued to find resistance in some parts from die-hard Japanese.

The 167th was assigned to operate a prisoner of war center at Davao and continued this mission until relieved for return to the United States in Nov. 1945.

At Camp Stoneman, California, the division was de-activated and demobilized on Dec. 21, 1945. In Nov. 1946, it was resurrected as a National Guard Division located in Alabama and Mississippi.

NEED A LARGER BED? Let us show you how to convert your present bed to make it 6 inches wider and 6 inches longer for the cost of a box spring and mattress. We have Crown O Pedic and King O Pedic mattresses. Scruggs Trading Post, Wilsonville. 11/18,25ch

Beauty for the asking
BY SUE LAYTON
Beauty Consultant
MERLE NORMAN COSMETICS STUDIO
107½ Main St., Montevallo, Ala.

CALERA
CALL 668-7941
COLLECT 668-2321

"SADDLE BAGS EAST"

It was announced by Bishop W. Kenneth Goodson that Lester Harden Spencer, Pastor of the St. Mark Methodist Church in Mobile, would make a Horseback Ride from Alabama to Baltimore, Maryland, arriving in time for the Bicentennial Celebration on April 21 through 24. This project is called SADDLEBAGS EAST.

Reverend Spencer is a native of Montgomery, Alabama. His father, brother and brother-in-law are all serving as members of the Alabama-West Florida Conference. He graduated from Dothan High School, received his B.S. from Troy State College and his B.D. from Candler School of Theology at Emory University. Working his way through school, he served in the Perote Circuit and for two years he served two Mission Churches (one in Opp and one in Andalusia.) During Seminary, he served as Minister to Mount Zion Church, Smith's Ala.; in 1954 the Church was named "Church of The Year."

In 1957, Lester Spencer was appointed to St. Mark's Mission in Mobile, Alabama, and had 80 Charter Members with no property and no buildings. Today there are 800 members in the Church and property in excess of $230,000.

The Reverend Spencer has served as Executive Committee on the Board of Evangelism, on the Committee of Publishing Interest, the Commission of Christian Vocations, and has directed Camps and Assemblies for Youth. At present he is serving on the Temperance and General Welfare Board of the Christian Social Concerns. He is Secretary to the Board of Missions and Church Extension of the Greater Mobile Area.

FISHING PIER PORPOSED FOR GULF COAST

Prospects for a 1,500-foot fishing pier on Alabama's Gulf Coast brightened recently when a pier construction official from California spent three days near Gulf Shores with Alabama Conservation, legislative and civic officials.

Ray J. Nesbit of the California Wildlife and Conservation Board, who hsa directed the construction of 11 fishing piers, spent three days in Baldwin County helping Alabama officials seek a suitable site for the pier.

The Alabama Legislature has appropriated $175,000 for the construction of a pier. It is hoped this amount can be matched from Conservation Land and Water Fund monies providing a total of $350,000 toward the pier's construction.

During his visit to the Gulf Coast the Californian told officials that the presence of such a pier in Alabama would greatly enhance the recreational aspects of the area and it would be a boon to the entire State.

Governor George C. Wallace has expressed deep interest in the project.

A dishcloth dipped in vinegar removes grease easily from the top of the stove.

Don't use scouring powder or steel wool on fine china. Each will scratch the colors or the soft glaze.

A serrated-edge grapefruit knife does a good job of removing the core of a green pepper.

YOU CAN WIN A McCULLOCH CHAIN SAW
PLUS ANY OF 900 OTHER PRIZES IN
☆ McCULLOCH'S ☆
$100,000 TWIN WIN SAW DRAW
SWEEPSTAKES

Win twice! Over 1200 prizes in all!
325 new McCulloch chain saws will be given away in local drawings. Plus a national drawing for 900 other prizes, including: an International Harvester Scout, RCA Victor 2-way radio, Savage rifle, GE 17-transistor radio, 15 foot ski boat with trailer and McCulloch 75 hp outboard, a 1966 Pontiac Tempest sedan, an RCA Victor home entertainment center and many more. ☐ See your McCulloch chain saw dealer for the details and see the all new MAC-10 Series chain saws that make all other lightweights overweight and out-of-date. ☐ *You must ent before December 15, 1965, to be eligible for the Twin Win Saw Draw Sweepstakes.*

WESTERN AUTO STORE
Alabaster, Ala.

Grand Opening

Another Moore's Supreme Store to serve the Calera - Columbiana Area

4 Big Days Thur.-Fri.-Sat.-Sunday November 25th-26th-27th-28th

First Grade Regular	Genuine ETHYL
24.9	26.9
93 + OCTANE	100 OCTANE

GASOLINE WILL BE DELIVERED INTO FUEL TANKS OF CARS, TRUCKS OR TRACTORS ONLY — AND SALES TO TRUCKS WILL BE LIMITED TO 50 GALLONS.

Moore's Supreme Gasoline Station

At Double LL Truck Stop
(Paul Lee Haney - Owner - Operator
On Highway 25 Between Calera & Columbiana
1 Mile from Calara - Neal Motel
open 5:30 A.M.

LEGAL NOTICE
BY PUBLICATION

Alabama Power Company, Applicant, V. Dr. Robert J. Whorton, Et Al., Defendants.

In the Court of Probate of Shelby County, Alabama

TO: Jessie Mae Sams and husband of Jessie Mae Sams, whose name is otherwise unknown, 193-20 120th Avenue, St. Albans, New York; Louise Snedicar and husband, Levi Snedicar, 2334 South Edsel, Detroit, Michigan; Johnny Frank Oden, 1126 West 110 Place, Chicago, Illinois; Dave Oden and wife of Dave Oden, whose name is otherwise unknown, 509 Troop Avenue, Brooklyn, New York; Freddie Lee Kidd and husband, L. C. Kidd, 188-30 120th Road, St. Albans, New York; Floyd Jean Oden, 509 Troop Avenue, Brooklyn, New York; Beatrice Oden, 509 Troop Avenue, Brooklyn, New York; S. R. Oglesby and wife, Carroll Oglesby, 208 Buquet Street, Houma, Louisiana; Elaire C. Fletcher and husband, Gordon D. Fletcher, 24 Duke Street, Jefferson, Georgia; Jack Clyde Smith, c/o James D. Smith, Route 1, Oakdale, Tennessee; and Elizabeth Martin and husband, Henry Martin, New York.

You are hereby notified that Alabama Power Company, a corporation, has filed its written application in this Court, seeking to condemn and to acquire the lands, rights and interests therein described for the rights, ways and rights of way upon which to erect towers, poles, wire lines and other appliances necessary and convenient in connection therewith for the manufacture, supply and sale to the public of electric power on, across, over and adjacent to strips of land according to the final location survey of the said ways and rights of way heretofore made by the applicant, the said strips of land and the lands of which the same are a part being situated in Shelby County, Alabama, and described as follows:

PAR. # 1

A strip of land 100 feet in width which lies within the southwest quarter of the northeast quarter (SW¼ of NE¼) of Section 31, Township 20 south, Range 2 east, Shelby County, Alabama, such strip being more particularly described as follows:

To reach apoint of beginning, commence at the southwest corner of Section 31, Township 20 south, Range 2 east; thence run north along the west boundary line of such Section 31 a distance of 3045.5 feet to a point; thence turn an angle to the right of 79 degrees 58 minutes and run north 81 degrees 05 minutes east a distance of 2682 feet, more or less, to a point on the west boundary line of the property of the condemnees named in this paragraph, such point being the point of beginning of the right of way herein described and sought to be condemned; therefrom, the strip to be condemned lies 50 feet on each side of a center line and the continuations thereof which begins at such point of beginning and runs north 81 degrees 05 minutes east a distance of 447.9 feet to a point, such point being called Point A for reference hereinafter; thence such center line turns an angle to the right of 30 degrees 21 minutes and runs south 68 degrees 34 minutes east a distance of 196 feet, more or less, to a point on the center line of Alabama Highway #25, such point being the point of ending of the right of way sought to be condemned.

The applicant also seeks the right and authority to place such guy wires and anchors for a distance not to exceed 90 feet outside of and in a northerly direction from such ways and rights of way at Point A indicated above as may be necessary in the erection, construction or maintenance of said towers, poles, wire lines and appliances of applicant.

Jessie Mae Sams, husband of Jessie Mae Sams, whose name is otherwise unknown, Louise Snedicar and husband, Levi Snedicar, Johnny Frank Oden, a divorced man, Dave Oden, wife of Dave Oden, whose name is otherwise unknown, Freddie Lee Kidd and husband, L. C. Kidd, Floyd Jean Oden, a single woman, Beatrice Oden, a single woman, Elizabeth Martin and husband, Henry Martin, Nola Bush Oden, a widow, James Oden, a minor and Beverly Ann Oden, a minor, are the owners of the lands described above.

PAR. #18

A strip of land 100 feet in width which lies within the southwest quarter of the southeast quarter (SW¼ of SE¼) of Section 7, Township 20 south, Range 2 west, Shelby County, Alabama, such a strip being more particularly described as follows:

To reach a point of beginning, commence at the northeast corner of Section 18, Township 20 south, Range 2 west; thence run south along the east boundary line of such Section 18 a distance of 1198.8 feet to a point; thence turn an angle to the right of 101 degrees 52 minutes and run north 74 degrees 34 minutes west a distance of 239.9 feet to a point; thence turn an angle to the right of 18 degrees 10 minutes and run north 56 degrees 24 minutes west a distance of 2175 feet, more or less, to a point on the south boundary line of the property of the condemnees named in this paragraph, such point being the point of beginning of the right of way herein described and sought to be condemned; therefrom, the strip to be condemned lies 50 feet on each side of a center line and the continuations thereof which begins at such point of beginning and runs north 56 degrees 24 minutes west a distance of 716 feet, more or less, to a point on the west boundary line of the property of the condemnees named in this paragraph, such point being the point of ending of the right of way sought to be condemned.

The said S. R. Oglesby and wife, Carroll Oglesby, are the owners of the lands described above.

PAR. #21

A strip of land 100 feet in width which lies within the northwest quarter of the southwest quarter (NW¼ of SW¼), the southwest quarter of the northwest quarter (SW¼ of NW¼) of Section 12, and the southeast quarter of the northeast quarter (SE¼ of NE¼) of Section 11, all in Township 20 south, Range 3 west, Shelby County, Alabama, such strip being more particularly described as follows:

To reach a point of beginning, commence at the northwest corner of Section 12, Township 20 south, Range 3 west; thence run south along the west boundary line of such section 12, a distance of 2167.4 feet to a point; thence turn an angle to the left of 61 degrees 22 minutes and run south 60 degrees 39 minutes east a distance of 1503 feet, more or less, to a point on the east boundary line of the property of the condemnees named in this paragraph, such point being the point of beginning of the right of way herein described and sought to be condemned; therefrom, the strip to be condemned lies 50 feet on each side of a center line and the continuations thereof which begins at such point of beginning and turns an angle of 180 degrees 00 minutes and thence runs north 60 degrees 39 minutes west a distance of 1906.0 feet, to a point, such point being called Point "A" for reference hereinafter; thence such center line continues to run north 60 degrees 39 minutes west a distance of 1109 feet, more or less, to a point on the west boundary line of the property of the condemnees named in this paragraph, such point being the point of ending of the right of way sought to be condemned.

The applicant also seeks the right and authority to place such guy wires and anchors for a distance not to exceed 10 feet outside of and in a northerly direction from such ways and rights of way at Point "A" indicated above as may be necessary in the erection, construction, or maintenance of said towers, poles, wire lines and appliances of applicant.

The said Coy M. Cooper, as Trustee for K. E. Cooper, Grace Cooper, Kenneth M. Cooper, Dess Cooper, Elaire C. Fletcher, Gordon D. Fletcher, Coy M. Cooper, Mary K. Cooper, Erlin C. Cooper and Ann Cooper, K. E. Cooper and wife, Grace Cooper, Kenneth M. Cooper and wife, Dess Cooper, Elaire C. Fletcher and husband, Gordon D. Fletcher, Coy M. Cooper and wife, Mary K. Cooper and Erlin C. Cooper and wife, Ann Cooper, are the owners of the lands described above.

PAR. # 22

A strip of land 100 feet in width which lies within the southwest quarter of the northeast quarter (SW¼ of NE¼) of Section 11, Township 20 south, Range 3 west, Shelby County, Alabama, such strip being more particularly described as follows:

To reach a point of beginning, commence at the northeast corner of Section 11, Township 20 south, Range 3 west; thence run south along the east boundary line of such Section 11 a distance of 2167.4 feet to a point; thence turn an angle to the right of 118 degrees 38 minutes and run north 60 degrees 39 minutes west a distance of 1512 feet, more or less, to a point on the east boundary line of the property of the condemnees named in this paragraph, such point being the point of beginning of the right of way herein described and sought to be condemned; therefrom, the strip to be condemned lies 50 feet on each side of a center line and the continuations thereof which begins at such point of beginning and runs north 60 degrees 39 minutes west a distance of 330 feet, more or less, to a point on the north boundary line of the property of the condemnees named in this paragraph, such point being the point of ending of the right of way sought to be condemned.

The said Jack Clyde Smith, a single man, is the owner of the lands described above.

And you are further notified that the hearing of said application has been set by this Court for the 14 day of December, 1965, at 10 o'clock a.m., and notice of said application and of the day so appointed for the hearing thereof is hereby given you.

Witness my hand, this the 11 day of November, 1965.

Conrad M. Fowler
Judge of the Court of Probate
of Shelby County, Alabama

11/18,25/65 12/2/1965

NO. ELEVEN

STATE OF ALABAMA A PROCLAMATION BY THE GOVERNOR

WHEREAS, the Legislature of Alabama at the Regular Session 1965 ordered an election to be held by the qualified electors of the State of Alabama upon a certain proposed amendment to the Constitution of Alabama, which said amendment is herein set out, and ordered that the said election be held on the first Tuesday after the expiration of three months from final adjournment of the Regular Session of the Legislature of Alabama of 1965, at which the amendment was proposed; and

WHEREAS, the first Tuesday after the expiration of three months from final adjournment of the Regular Session of the Legislature of Alabama of 1965 will be and occur on Tuesday, November 30, 1965; and

WHEREAS, notice of such election, together with the proposed amendment is required by law and by the provisions of the act submitting the amendment to be given by a proclamation of the Governor to be published in each county in the State of Alabama once a week for four successive weeks next preceding the day appointed for the election:

NOW, THEREFORE, I, George C. Wallace, as Governor of the State of Alabama, do hereby give notice, direct and proclaim that on Tuesday the 30th day of November 1965, an election will be held at the several polling places within the State of Alabama in the manner and form provided by law upon the following proposed amendment to the Constitution of the State of Alabama of 1901:

"The Legislature may by general or local laws, fix, alter, and regulate the fees, commissions, percentages, allowances, and compensation and the method or basis of fixing the compensation to be charged or received by the tax assessor and the tax collector of Bullock County, and may put such officers on a salary basis and provide that the fees, commissions, percentages, and allowances payable to such officers according to law shall be paid into the county treasury."

I further direct and proclaim that notice of this election upon Tuesday the 30th day of November 1965 upon the above set forth amendment to the Constitution of Alabama of 1901, be given by publishing the same once a week for four successive weeks next preceding Tuesday the 30th day of November 1965, in each county in the State of Alabama in a newspaper published in said county.

IN WITNESS WHEREOF, I have hereunto set my hand and have caused the Great Seal of the State of Alabama to be affixed by the Secretary of State at the Capitol in the City of Montgomery on this the 11th day of October 1965.

GEORGE C. WALLACE,
GOVERNOR

ATTEST:
MRS. AGNES BAGGETT
Secretary of State

11/4,11,18,25/1965

NO. THIRTEEN

STATE OF ALABAMA A PROCLAMATION BY THE GOVERNOR

WHEREAS, the Legislature of Alabama at the Regular Session 1965 ordered an election to be held by the qualified electors of the State of Alabama upon a certain proposed amendment to the Constitution of Alabama, which said amendment is herein set out, and ordered that the said election be held on the first Tuesday after the expiration of three months from final adjournment of the Regular Session of the Legislature of Alabama of 1965, at which the amendment was proposed; and

WHEREAS, the first Tuesday after the expiration of three months from final adjournment of the Regular Session of the Legislature of Alabama of 1965 will be and occur on Tuesday, November 30, 1965; and

WHEREAS, notice of such election, together with the proposed amendment is required by law and by the provisions of the act submitting the amendment to be given by a proclamation of the Governor to be published in each county in the State of Alabama once a week for four successive weeks next preceding the day appointed for the election:

NOW, THEREFORE, I, George C. Wallace, as Governor of the State of Alabama, do hereby give notice, direct and proclaim that on Tuesday the 30th day of November 1965, an election will be held at the several polling places within the State of Alabama in the manner and form provided by law upon the following proposed amendment to the Constitution of the State of Alabama of 1901:

"In computing net income for state income tax purposes for the calendar year 1965 and each year thereafter, a resident individual taxpayer shall be allowed to deduct from his gross income the amount of federal income tax paid or accrued within the taxable year. A nonresident individual income taxpayer shall be allowed to deduct only that amount of federal income tax paid or accrued in the taxable year on income received from sources within the State."

I further direct and proclaim that notice of this election upon Tuesday the 30th day of November 1965 upon the above set forth amendment to the Constitution of Alabama of 1901, be given by publishing the same once a week for four successive weeks next preceding Tuesday the 30th day of November 1965, in each county in the State of Alabama in a newspaper published in said county.

IN WITNESS WHEREOF, I have hereunto set my hand and have caused the Great Seal of the State of Alabama to be affixed by the Secretary of State at the Capitol in the City of Montgomery on this the 11th day of October 1965.

GEORGE C. WALLACE,
GOVERNOR

ATTEST:
MRS. AGNES BAGGETT
Secretary of State

11/4,11,18,25/1965

NO. EIGHTEEN

STATE OF ALABAMA A PROCLAMATION BY THE GOVERNOR

WHEREAS, the Legislature of Alabama at the Regular Session 1965 ordered an election to be held by the qualified electors of the State of Alabama upon a certain proposed amendment to the Constitution of Alabama, which said amendment is herein set out, and ordered that the said election be held on the first Tuesday after the expiration of three months from final adjournment of the Regular Session of the Legislature of Alabama of 1965, at which the amendment was proposed; and

WHEREAS, the first Tuesday after the expiration of three months from final adjournment of the Regular Session of the Legislature of Alabama of 1965 will be and occur on Tuesday, November 30, 1965; and

WHEREAS, notice of such election, together with the proposed amendment is required by law and by the provisions of the act submitting the amendment to be given by a proclamation of the Governor to be published in each county in the State of Alabama once a week for four successive weeks next preceding the day appointed for the election:

NOW THEREFORE, I, George C. Wallace, as Governor of the State of Alabama, do here'w give notice, direct and proclaim that on Tuesday the 30th day of November 1965, an election will be held at the several polling places within the State of Alabama in the manner and form provided by law upon the following proposed amendment to the Constitution of the State of Alabama of 1901:

"Any corporation heretofore or hereafter created in any County of the State having a population of 500,000 according to the last or any subsequent Federal census, for the purpose of establishing, maintaining and operating a civic center in the municipality in which the county seat of such County is situated, shall be authorized, without the necessity of any election, to issue bonds, warrants or other evidence of indebtedness, and to pledge for the payment of the principal and interest due thereon the revenue received, or to be received, by such corporation, and also to pledge for such payment the proceeds derived, or to be derived, from any taxes made payable by the act, or acts, levying such taxes to the said public corporation, any provision of the Constitution of Alabama to the contrary notwithstanding. No securities issued by such corporation shall be considered indebtedness of such County or any municipality therein within the meaning of Sections 224 and 225 of the Constitution of Alabama. The rent or rentals that the County or the said municipality may be obligated to pay under the terms of any lease between the said corporation and the said county or the said municipality shall not be considered in determining whether the County or the municipality has exceeded the debt limitation prescribed for the County or the municipality, as the case may be, by any provision of the Constitution of Alabama."

I further direct and proclaim that notice of this election upon Tuesday the 30th day of November 1965 upon the above set forth amendment to the Constitution of Alabama of 1901, be given by publishing the same once a week for four successive weeks next preceding Tuesday the 30th day of November 1965, in each county in the State of Alabama in a newspaper published in said county.

IN WITNESS WHEREOF, I have hereunto set my hand and have caused the Great Seal of the State of Alabama to be affixed by the Secretary of State at the Capitol in the City of Montgomery on this the 11th day of October 1965.

GEORGE C. WALLACE,
GOVERNOR

ATTEST:
MRS. AGNES BAGGETT
Secretary of State

11/4,11,18,25/1965

NO. FOUR

STATE OF ALABAMA A PROCLAMATION BY THE GOVERNOR

WHEREAS, the Legislature of Alabama at the Regular Session 1965 ordered an election to be held by the qualified electors of the State of Alabama upon a certain proposed amendment to the Constitution of Alabama, which said amendment is herein set out, and ordered that the said election be held on the first Tuesday after the expiration of three months from final adjournment of the Regular Session of the Legislature of Alabama of 1965, at which the amendment was proposed; and

WHEREAS, the first Tuesday after the expiration of three months from final adjournment of the Regular Session of the Legislature of Alabama of 1965 will be and occur on Tuesday, November 30, 1965; and

WHEREAS, notice of such election, together with the proposed amendment is required by law and by the provisions of the act submitting the amendment to be given by a proclamation of the Governor to be published in each county in the State of Alabama once a week for four successive weeks next preceding the day appointed for the election:

NOW, THEREFORE, I, George C. Wallace, as Governor of the State of Alabama, do hereby give notice, direct and proclaim that on Tuesday the 30th day of November 1965, an election will be held at the several polling places within the State of Alabama in the manner and form provided by law upon the following proposed amendment to the Constitution of the State of Alabama of 1901:

"In computing net income for state income tax purposes for the calendar year 1965 and each year thereafter, a resident individual taxpayer shall be allowed to deduct from his gross income the amount of federal income tax paid or accrued within the taxable year. A nonresident individual income taxpayer shall be allowed to deduct only that amount of federal income tax paid or accrued in the taxable year on income received from sources within the State."

I further direct and proclaim that notice of this election upon Tuesday the 30th day of November 1965 upon the above set forth amendment to the Constitution of Alabama of 1901, be given by publishing the same once a week for four successive weeks next preceding Tuesday the 30th day of November 1965, in each county in the State of Alabama in a newspaper published in said county.

IN WITNESS WHEREOF, I have hereunto set my hand and have caused the Great Seal of the State of Alabama to be affixed by the Secretary of State at the Capitol in the City of Montgomery on this the 11th day of October 1965.

GEORGE C. WALLACE,
GOVERNOR

ATTEST:
MRS. AGNES BAGGETT
Secretary of State

11/4,11,18,25/1965

Soil testing is the best method of determining the amount of fertilizer to use.

A wet paper towel placed over brown sugar which has been put in an airtight can will keep the sugar moist and lump free.

When shoes have had continuous wear, give them a rest and freshen them up by sprinkling a few moth crystals in them.

NO. SIXTEEN

STATE OF ALABAMA A PROCLAMATION BY THE GOVERNOR

WHEREAS, the Legislature of Alabama at the Regular Session 1965 ordered an election to be held by the qualified electors of the State of Alabama upon a certain proposed amendment to the Constitution of Alabama, which said amendment is herein set out, and ordered that the said election be held on the first Tuesday after the expiration of three months from final adjournment of the Regular Session of the Legislature of Alabama of 1965, at which the amendment was proposed; and

WHEREAS, the first Tuesday after the expiration of three months from final adjournment of the Regular Session of the Legislature of Alabama of 1955 will be and occur on Tuesday, November 30, 1965; and

WHEREAS, notice of such election, together with the proposed amendment is required by law and by the provisions of the act submitting the amendment to be given by a proclamation of the Governor to be published in each county in the State of Alabama once a week for four successive weeks next preceding the day appointed for the election:

NOW THEREFORE, I, George C. Wallace, as Governor of the State of Alabama, do here'w give notice, direct and proclaim that on Tuesday the 30th day of November 1965, an election will be held at the several polling places within the State of Alabama in the manner and form provided by law upon the following proposed amendment to the Constitution of the State of Alabama of 1901:

"1. In Greene County the sheriff and the clerk and register of the circuit court shall be compensated on a salary basis. The sheriff shall be entitled to receive an annual salary of seven thousand five hundred dollars, payable in equal monthly installments from the general fund of the county; the clerk and register of the circuit court shall be entitled to receive an annual salary of five thousand dollars, payable in equal monthly installments from the county treasury, and a clerk-hire allowance of one thousand dollars a year, payable from the county treasury in equal monthly installments. The salaries of these officers shall be their entire compensation for the performance of the duties of their respective offices and shall be in lieu of all costs and charges of courts, commissions, fees, percentages, and allowances collected by them, which shall be paid into the general fund of the county. However, the court of county commissioners, board of revenue, or other like governing body of Greene County shall provide the sheriff such deputies, clerks, and assistants as may be necessary for the performance of the duties of his office, and pay their compensation from the county treasury. 2. This article of amendment shall be inoperative and of no effect unless it shall have been approved by a majority of the qualified electors of Greene County who voted thereon upon its submission. If the amendment be so approved, the provisions hereof shall be effective from the first of the month next following the date of the election."

I further direct and proclaim that notice of this election upon Tuesday the 30th day of November 1965 upon the above set forth amendment to the Constitution of Alabama of 1901, be given by publishing the same once a week for four successive weeks next preceding Tuesday the 30th day of November 1965, in each county in the State of Alabama in a newspaper published in said county.

IN WITNESS WHEREOF, I have hereunto set my hand and have caused the Great Seal of the State of Alabama to be affixed by the Secretary of State at the Capitol in the City of Montgomery on this the 11th day of October 1965.

GEORGE C. WALLACE,
GOVERNOR

ATTEST:
MRS. AGNES BAGGETT
Secretary of State

11/4,11,18,25/1965

NO. THIRTY-SIX

STATE OF ALABAMA A PROCLAMATION BY THE GOVERNOR

WHEREAS, the Legislature of Alabama at the Regular Session 1965 ordered an election to be held by the qualified electors of the State of Alabama upon a certain proposed amendment to the Constitution of Alabama, which said amendment is herein set out, and ordered that the said election be held on the first Tuesday after the expiration of three months from final adjournment of the Regular Session of the Legislature of Alabama of 1965, at which the amendment was proposed; and

WHEREAS, the first Tuesday after the expiration of three months from final adjournment of the Regular Session of the Legislature of Alabama of 1965 will be and occur on Tuesday, November 30, 1965; and

WHEREAS, notice of such election, together with the proposed amendment is required by law and by the provisions of the act submitting the amendment to be given by a proclamation of the Governor to be published in each county in the State of Alabama once a week for four successive weeks next preceding the day appointed for the election:

NOW, THEREFORE, I, George C. Wallace, as Governor of the State of Alabama, do hereby give notice, direct and proclaim that on Tuesday the 30th day of November 1965, an election will be held at the several polling places within the State of Alabama in the manner and form provided by law upon the following proposed amendment to the Constitution of the State of Alabama of 1901:

"The Legislature shall not pass a special or local law affecting Winston County or any city, town, village, district, or other such political subdivision of the county, unless the operation of such law shall be approved by a vote of the duly qualified electors of such county, city, town, village, district, or other political subdivision of the county, at an election held for such purpose, in the manner prescribed by law."

I further direct and proclaim that notice of this election upon Tuesday the 30th day of November 1965 upon the above set forth amendment to the Constitution of Alabama of 1901, be given by publishing the same once a week for four successive weeks next preceding Tuesday the 30th day of November 1965, in each county in the State of Alabama in a newspaper published in said county.

IN WITNESS WHEREOF, I have hereunto set my hand and have caused the Great Seal of the State of Alabama to be affixed by the Secretary of State at the Capitol in the City of Montgomery on this the 11th day of October 1965.

GEORGE C. WALLACE,
GOVERNOR

ATTEST:
MRS. AGNES BAGGETT
Secretary of State

11/4,11,18,25/1965

It takes 20 years for one acre of healthy forest to grow the lumber needed for a five-room frame house.

Advances in vegetable crop science reveal that within the last 10 years more progress has been made than in the 10 years before that.

NO. SEVENTEEN

STATE OF ALABAMA A PROCLAMATION BY THE GOVERNOR

WHEREAS, the Legislature of Alabama at the Regular Session 1965 ordered an election to be held by the qualified electors of the State of Alabama upon a certain proposed amendment to the Constitution of Alabama, which said amendment is herein set out, and ordered that the said election be held on the first Tuesday after the expiration of three months from final adjournment of the Regular Session of the Legislature of Alabama of 1965, at which the amendment was proposed; and

WHEREAS, the first Tuesday after the expiration of three months from final adjournment of the Regular Session of the Legislature of Alabama of 1965 will be and occur on Tuesday, November 30, 1965; and

WHEREAS, notice of such election, together with the proposed amendment is required by law and by the provisions of the act submitting the amendment to be given by a proclamation of the Governor to be published in each county in the State of Alabama once a week for four successive weeks next preceding the day appointed for the election:

NOW, THEREFORE, I, George C. Wallace, as Governor of the State of Alabama, do hereby give notice, direct and proclaim that on Tuesday the 30th day of November 1965, an election will be held at the several polling places within the State of Alabama in the manner and form provided by law upon the following proposed amendment to the Constitution of the State of Alabama of 1901:

"Henry County is hereby authorized to incur indebtedness to the extent of not exceeding $700,000 in aggregate principal amount, and to issue its bonds in evidence of the indebtedness so incurred for the combined purpose of constructing and equipping a new courthouse and a new jail in said county. Said bonds may be issued only after the question of the issuance thereof shall have been submitted to the qualified electors of said county at an election called for that purpose by the governing body of said county and a majority of said qualified electors voting at said election shall have voted in favor of the issuance of said bonds, which election shall be called, held, conducted, canvassed and may be contested in the manner provided by the then existing laws of Alabama with respect to elections on the issuance of bonds by counties; provided, however, that if a majority of the qualified electors of said county participating in the election on the adoption of this amendment shall vote for the adoption thereof then the approval of this amendment expressed by the vote in said county in favor of its adoption shall of itself authorize the issuance of the bonds, and in that event no additional election by the electors of said county shall be required to authorize the issuance of said bonds. In the event the majority vote in said county on the adoption of this amendment is against the adoption hereof, or in the event the majority vote at any election held in said county pursuant to the provisions of this amendment after its adoption is not in favor of the issuance of the bonds proposed at such election, the governing body of said county may from time to time call other elections hereunder on the issuance of said bonds, but not more than one such election shall be held during any period of twelve consecutive months. The power to become indebted and to issue bonds in evidence of such indebtedness shall be in addition to all other powers which the said county may have under the constitution and laws of Alabama, and any bonds issued pursuant to this amendment shall not be chargeable against the amount of indebtedness which said county may incur under the constitution and laws in effect prior to the adoption of this amendment.

"All bonds issued under this amendment shall be general obligations of the county secured by an irrevocable pledge of its full faith and credit. The governing body of said county may further, if it deems such action desirable, pledge for payment of the principal of and the interest on said bonds any tax which said county may be authorized to levy under any provision of the constitution. All bonds issued hereunder shall be issued in accordance with, and shall be subject to, the provisions of the general laws of Alabama existing at the time of the sale of said bonds respecting the maturities, sale, execution and redemption of bonds by counties."

I further direct and proclaim that notice of this election upon Tuesday the 30th day of November 1965 upon the above set forth amendment to the Constitution of Alabama of 1901, be given by publishing the same once a week for four successive weeks next preceding Tuesday the 30th day of November 1965, in each county in the State of Alabama in a newspaper published in said county.

IN WITNESS WHEREOF, I have hereunto set my hand and have caused the Great Seal of the State of Alabama to be affixed by the Secretary of State at the Capitol in the City of Montgomery on this the 11th day of October 1965.

GEORGE C. WALLACE,
GOVERNOR

ATTEST:
MRS. AGNES BAGGETT
Secretary of State

11/4,11,18,25/1965

LEGAL NOTICE

Estate of Jewel Mayo Pair, Deceased.

PROBATE COURT

Letters Testamentary of said deceased having been granted to the undersigned on the 2 day of Novmber, 1965, by the Hon. Conrad M. Fowler, Judge of the Probate Court of Shelby County, notice is hereby given that all persons having claims against said estate are hereby required to present the same within time allowed by law or the same will be barred.

Jimmie F. Pair
Executor of the Last Will and Testament of Jewel Mayo Pair, deceased

11/11,18,25/1965

LEGAL NOTICE

Estate of Hugh A. Shaw, Deceased.

PROBATE COURT

Letters of Administration of said deceased having been granted to the undersigned on the 4 day of November, 1965 by the Hon. Conrad M. Fowler, Judge of the Probate Court of Shelby County, notice is hereby given that all persons having claims against said estate are hereby required to present the same within time allowed by law or the same will be barred.

Hilda M. Shaw
Administratrix of the Estate of Hugh A. Shaw, deceased

11/11,18,25/1965

NO. TWENTY

STATE OF ALABAMA A PROCLAMATION BY THE GOVERNOR

WHEREAS, the Legislature of Alabama at the Regular Session 1965 ordered an election to be held by the qualified electors of the State of Alabama upon a certain proposed amendment to the Constitution of Alabama, which said amendment is herein set out, and ordered that the said election be held on the first Tuesday after the expiration of three months from final adjournment of the Regular Session of the Legislature of Alabama of 1965, at which the amendment was proposed; and

WHEREAS, the first Tuesday after the expiration of three months from final adjournment of the Regular Session of the Legislature of Alabama of 1965 will be and occur on Tuesday, November 30, 1965; and

WHEREAS, notice of such election, together with the proposed amendment is required by law and by the provisions of the act submitting the amendment to be given by a proclamation of the Governor to be published in each county in the State of Alabama once a week for four successive weeks next preceding the day appointed for the election:

NOW, THEREFORE, I, George C. Wallace, as Governor of the State of Alabama, do hereby give notice, direct and proclaim that on Tuesday the 30th day of November 1965, an election will be held at the several polling places within the State of Alabama in the manner and form provided by law upon the following proposed amendment to the Constitution of the State of Alabama of 1901:

"Section 1. In addition to all other taxes now or hereafter authorized by law, the governing body of the City of Birmingham shall have the power and authority to levy and collect each year a special ad valorem tax of fifty cents (50¢) on each One Hundred ($100) Dollars worth of taxable property in the City of Birmingham, based on the valuation of such property as assessed for state taxation for the tax year ending on the 30th day of September next succeeding the levy, to be used by the City of Birmingham solely for paying principal and interest on general obligation bonds of the City of Birmingham heretofore or hereafter issued under authority of law; provided that the authority to levy such tax in accordance with this amendment to the Constitution shall first have been approved by the qualified electors of the City of Birmingham, prior to the first annual levy thereof, as hereinafter provided.

"Section 2. In the event this amendment is approved and a majority of the qualified electors of the City of Birmingham who vote thereon vote in favor of the adoption of this amendment when it is submitted, the governing body of the City of Birmingham shall have the power and authority to levy and collect thereafter each year the special ad valorem tax provided for in Section 1 hereof. In the event this amendment is approved and a majority of the qualified electors of the City of Birmingham who vote thereon vote against its approval, the authority to levy and collect said tax shall not be given unless the rate of the tax and the purpose thereof shall have been again submitted to a vote of the qualified electors of the City of Birmingham and voted for by a majority of those voting at the election prior to the first annual levy of such tax. Each such election shall be ordered, held, canvassed and may be contested in the same manner as is or may be provided by the law applicable to the City of Birmingham for elections to authorize the issuance of municipal bonds. The ballots used at such election shall contain the words "For Special Ad Valorem Tax of fifty cents per One Hundred Dollars of Taxable Property" and "Against Special Ad Valorem Tax of fifty cents per one hundred dollars of Taxable Property." The voter shall record his choice, whether for or against the special ad valorem tax by placing a cross mark before or after the words expressing his choice. Voting machines shall be used in any such election to the extent required by law. In the event the authority to levy the special ad valorem tax is defeated, subsequent elections for the approval of such tax may nevertheless be held again but no election shall be held within one year of any previous such election. Once the authority to levy such tax has been approved no further election shall be required thereon."

I further direct and proclaim that notice of this election upon Tuesday the 30th day of November 1965 upon the above set forth amendment to the Constitution of Alabama of 1901, be given by publishing the same once a week for four successive weeks next preceding Tuesday the 30th day of November 1965, in each county in the State of Alabama in a newspaper published in said county.

IN WITNESS WHEREOF, I have hereunto set my hand and have caused the Great Seal of the State of Alabama to be affixed by the Secretary of State at the Capitol in the City of Montgomery on this the 11th day of October 1965.

GEORGE C. WALLACE,
GOVERNOR

ATTEST:
MRS. AGNES BAGGETT
Secretary of State

11/4,11,18,25/1965

CROP RESIDUE IS BAD GRAZING RISK

Grazing crop residue is an economic risk for Alabama farmers.

"The risk," says Charles Baskin of Auburn University, "involves cattle picking up vhemicals from insecticides, herbicides and otehr pesticides that may lead to either death or unmarketable meat or milk."

All insecticides used on cotton, corn, soybean and peanut crops have a zero tolerance, or no measurable amount, in milk and most do in meat.

According to the Extension pesticide specialist, many farmers simply don't know of the residue danger with many pesticides.

"The solution," says Baskin, "is to investigate before grazing fields that have been treated with pesticides. Some chemically treated fields may be grazed, but farmers should check with their county Extension office or read the label on the pesticide container before doing so."

Over $20 million is contributed each year by private sources to the work of the 4-H program in the U.S. and abroad.

Neglect of a good vaccination program invites hog cholera.

Quality milk is produced on the farm, not in the processing plant.

Grazing alfalfa after the first killing frost is beneficial provided it's not overdone. Grazing uses extra growth and reduces the number of stems or egg laying sites for the alfalfa weevil.

NO. TWENTY-THREE

STATE OF ALABAMA A PROCLAMATION BY THE GOVERNOR

WHEREAS, the Legislature of Alabama at the Regular Session 1965 ordered an election to be held by the qualified electors of the State of Alabama upon a certain proposed amendment to the Constitution of Alabama, which said amendment is herein set out, and ordered that the said election be held on the first Tuesday after the expiration of three months from final adjournment of the Regular Session of the Legislature of Alabama of 1965, at which the amendment was proposed; and

WHEREAS, the first Tuesday after the expiration of three months from final adjournment of the Regular Session of the Legislature of Alabama of 1965 will be and occur on Tuesday, November 30, 1965; and

WHEREAS, notice of such election, together with the proposed amendment is required by law and by the provisions of the act submitting the amendment to be given by a proclamation of the Governor to be published in each county in the State of Alabama once a week for four successive weeks next preceding the day appointed for the election;

NOW, THEREFORE, I, George C. Wallace, as Governor of the State of Alabama, do hereby give notice, direct and proclaim that on Tuesday the 30th day of November 1965, an election will be held at the several polling places within the State of Alabama in the manner and form provided by law upon the following proposed amendment to the Constitution of the State of Alabama of 1901:

"Any provision of Sections 93 or 104 of the Constitution to the contrary notwithstanding and either with or without compliance with Section 106 of the Constitution, the Legislature shall have full power and authority to enact laws to provide for the formation of a public body corporate which shall be an instrumentality of the state for purposes of development, management, and control of the Alabama portion of the Elk River watershed area, in Lauderdale and Limestone counties, and any such legislation which may have been enacted by the 1965 Legislature authorizing the formation of such public bodies corporate is hereby ratified, confirmed, and given full effect in all respects."

I further direct and proclaim that notice of this election upon Tuesday the 30th day of November 1965 upon the above set forth amendment to the Constitution of Alabama of 1901, be given by publishing the same once a week for four successive weeks next preceding Tuesday the 30th day of November 1965, in each county in the State of Alabama in a newspaper published in said county.

IN WITNESS WHEREOF, I have hereunto set my hand and have caused the Great Seal of the State of Alabama to be affixed by the Secretary of State at the Capitol in the City of Montgomery on this the 11th day of October 1965.

GEORGE C. WALLACE, GOVERNOR

ATTEST:
MRS. AGNES BAGGETT
Secretary of State

11/4,11,18,25/1965

NO. TWENTY-EIGHT

STATE OF ALABAMA A PROCLAMATION BY THE GOVERNOR

WHEREAS the Legislature of Alabama at the Special Session 1965 ordered an election to be held by the qualified electors of the State of Alabama upon a certain proposed amendment to the Constitution of Alabama, which said amendment is herein set out, and ordered that the said election be held at the first special or general state-wide election following the expiration of three months from final adjournment of the session of the Legislature at which the amendment was proposed; and, by Act No. 23 passed during the Regular Session of the Legislature 1965, ordered the election to be held on the first Tuesday after the expiration of three months from final adjournment of the Regular Session of the Legislature; and

WHEREAS, the first Tuesday after the expiration of three months from final adjournment of the Regular Session of the Legislature will be and occur on November 30, 1965; and

WHEREAS, notice of such election, together with the proposed amendment is required by law and by the provisions of the act submitting the amendment to be given by a proclamation of the Governor to be published in each county in the State of Alabama once a week for four successive weeks next preceding the day appointed for the election;

NOW THEREFORE, I, George C. Wallace, as Governor of the State of Alabama, do hereby give notice, direct and proclaim that on Tuesday the 30th day of November 1965, an election will be held at the several polling places within the State of Alabama in the manner and form provided by law upon the following proposed amendment to the Constitution of the State of Alabama of 1901:

"A. The terms 'three mills' be, and the same hereby are, changed to read 'six mills' wherever the same appears in Paragraphs B and C of Amendment CXCV to the Constitution of Alabama.

"B. The parenthetical phrase 'after deduction of costs of assessment and collection thereof pursuant to any statutory provisions at the time applicable)' appearing in Paragraph D of Amendment CXCV to the Constitution of Alabama be and the same hereby is, deleted therefrom.

"C. Paragraph E of Amendment CXCV to the Constitution of Alabama be, and the same hereby is, amended to read as follows: 'The rate of ad valorem taxation for general municipal purposes that is at the time otherwise permitted by the Constitution to each particular municipal corporation in Mobile County shall be reduced for the tax year of the municipality next succeeding any tax year of Mobile County for which the special tax shall have been levied at a rate exceeding one and one-half mills on each dollar of taxable property in the county, any such reduction to be by a rate of millage equal to the rate by which the special tax levied for that tax year exceeds one and one-half mills on each dollar of such taxable property or by one and one-half mills on each dollar of taxable property in the county, whichever shall be the lesser reduction.'

"D. If a majority of the qualified electors of Mobile County participating in the election on the adoption of this amendment shall vote in favor thereof, then the approval of this amendment expressed by said vote shall of itself authorize the special tax and in that event no additional election by the voters of Mobile County shall be required to authorize the levy of the special tax."

I further direct and proclaim that notice of this election upon Tuesday the 30th day of November 1965 upon the above set forth amendment to the Constitution of Alabama of 1901, be given by publishing the same once a week for four successive weeks next preceding Tuesday the 30th day of November 1965, in each county in the State of Alabama in a newspaper published in said county.

IN WITNESS WHEREOF, I have hereunto set my hand and have caused the Great Seal of the State of Alabama to be affixed by the Secretary of State at the Capitol in the City of Montgomery on this the 11th day of October 1965.

GEORGE C. WALLACE, GOVERNOR

ATTEST:
MRS. AGNES BAGGETT
Secretary of State

11/4,11,18,25/1965

NO. TWENTY-FIVE

STATE OF ALABAMA A PROCLAMATION BY THE GOVERNOR

WHEREAS, the Legislature of Alabama at the Regular Session 1965 ordered an election to be held by the qualified electors of the State of Alabama upon a certain proposed amendment to the Constitution of Alabama, which said amendment is herein set out, and ordered that the said election be held on the first Tuesday after the expiration of three months from final adjournment of the Regular Session of the Legislature of Alabama of 1965, at which the amendment was proposed; and

WHEREAS, the first Tuesday after the expiration of three months from final adjournment of the Regular Session of the Legislature of Alabama of 1965 will be and occur on Tuesday, November 30, 1965; and

WHEREAS, notice of such election, together with the proposed amendment is required by law and by the provisions of the act submitting the amendment to be given by a proclamation of the Governor to be published in each county in the State of Alabama once a week for four successive weeks next preceding the day appointed for the election;

NOW, THEREFORE, I, George C. Wallace, as Governor of the State of Alabama, do hereby give notice, direct and proclaim that on Tuesday the 30th day of November 1965, an election will be held at the several polling places within the State of Alabama in the manner and form provided by law upon the following proposed amendment to the Constitution of the State of Alabama of 1901:

"Strike out the first paragraph of said Constitutional Amendment No. 191 and insert in lieu thereof the following: 'For the promotion or local industrial, commercial or agricultural development, Madison County and the City of Huntsville shall each have full and continuing power

(a) to purchase, construct, lease and otherwise acquire industrial, commercial and agricultural projects, including real and personal property, plants, buildings, factories, works, facilities, machinery and equipment of any kind whatsoever,

(b) to lease, sell, exchange or otherwise convey all or any part of any such project to any person, firm or corporation, and

(c) after an approving election if required as hereinafter provided, to sell and issue for such purposes interest-bearing general obligation bonds. Neither the county nor the city shall issue any bonds under the authority of this amendment, other than bonds issued to finance the acquisition of industrial sites, unless the question of issuance of such bonds has first been submitted to the qualified electors of the county or the city, as the case may be, and approved at such election by a majority of the qualified electors voting thereon. Each such election shall be called, held and conducted, and may be contested, in the manner prescribed by law for county or municipal bond elections, as the case may be. Bonds issued under the authority of this amendment shall not be considered indebtedness of the county or the city, as the case may be, within the meaning of Sections 224 and 225 of the Constitution of Alabama, but neither the county nor the city shall at any time issue any bonds under the authority of this amendment if as a result thereof it will have outstanding an aggregate principal amount of bonds issued hereunder in excess of twenty per cent of the assessed value of the property in the county or the city, as the case may be. Neither shall the county or the city issue any bonds under the authority of this amendment, except bonds issued to finance the acquisition of industrial sites, unless prior thereto or contemporaneously therewith the county or the city, as the case may be, has entered into a lease or other similar agreement, with respect to the project being financed by such bonds, providing for the payment to the county or the city, as the case may be, of net rentals sufficient to pay the principal of and the interest on such bonds at the respective maturities of such principal and interest, and any bonds issued hereunder shall be secured by a pledge of such rentals and may be secured by a lien on such project and by a pledge of any other taxes and revenues which the county or the city, as the case may be, is authorized by law to pledge to the payment of its bonded indebtedness. All bonds issued under the authority of this amendment shall be sold at public sale in the manner required by law for the sale of county or municipal bonds, as the case may be, and shall mature and be payable in annual or semi-annual installments in such amounts and at such times as to tend to the amortization of principal and interest making therein in each year following the year of their issuance being substantially equal, but shall not be subject to any exact payments of law relating to maturities of county or municipal bonds. In the event that any such action is necessary to prevent or cure a default in payment of the principal of or the interest on any bonds issued under the authority of this amendment, the county or the city, as the case may be, is authorized to levy and collect ad valorem taxes, without limitation as to rate or amount, on the assessed value of all taxable property in the county or the city, as the case may be, but only so long as and only to such extent as necessary to prevent or cure any such default.'"

I further direct and proclaim that notice of this election upon Tuesday the 30th day of November 1965 upon the above set forth amendment to the Constitution of Alabama of 1901, be given by publishing the same once a week for four successive weeks next preceding Tuesday the 30th day of November 1965, in each county in the State of Alabama in a newspaper published in said county.

IN WITNESS WHEREOF, I have hereunto set my hand and have caused the Great Seal of the State of Alabama to be affixed by the Secretary of State at the Capitol in the City of Montgomery on this the 11th day of October 1965.

GEORGE C. WALLACE, GOVERNOR

ATTEST:
MRS. AGNES BAGGETT
Secretary of State

11/4,11,18,25/1965

LEGAL NOTICE

Estate of Miss Ollie Parks, Deceased

PROBATE COURT

Letters of Administration of said deceased having been granted to the undersigned on the 8th day of November, 1965 by the Hon. Conrad M. Fowler, Judge of the Probate Court of Shelby County notice is hereby given that all persons having claims against said estate are hereby required to present the same within time allowed by law or the same will be barred.

Pauline Nix

11/18,25/65 12/2/1965

The Safety and Inspection Division of the State Department of Industrial Relations conducted more than 400 safety checks of Alabma industrial plans through the first nine months of this year.

Don't put hot dishes on a plastic drainboard mat or on rubber.

NO. SIX

STATE OF ALABAMA A PROCLAMATION BY THE GOVERNOR

WHEREAS, the Legislature of Alabama at the Regular Session 1965 ordered an election to be held by the qualified electors of the State of Alabama upon a certain proposed amendment to the Constitution of Alabama, which said amendment is herein set out, and ordered that the said election be held on the first Tuesday after the expiration of three months from final adjournment of the Regular Session of the Legislature of Alabama of 1965, at which the amendment was proposed; and

WHEREAS, the first Tuesday after the expiration of three months from final adjournment of the Regular Session of the Legislature of Alabama of 1965 will be and occur on Tuesday, November 30, 1965; and

WHEREAS, notice of such election, together with the proposed amendment is required by law and by the provisions of the act submitting the amendment to be given by a proclamation of the Governor to be published in each county in the State of Alabama once a week for four successive weeks next preceding the day appointed for the election;

NOW, THEREFORE, I, George C. Wallace, as Governor of the State of Alabama, do hereby give notice, direct and proclaim that on Tuesday the 30th day of November 1965, an election will be held at the several polling places within the State of Alabama in the manner and form provided by law upon the following proposed amendment to the Constitution of the State of Alabama of 1901:

"The Legislature may by general, special or local laws authorize the formation of a body corporate for the development of one or more irrigation districts for the purposes of providing irrigation and water conservation in the State of Alabama, and may authorize the counties and municipalities lying within the boundaries of such district or districts to contribute public funds to such body corporate, and may authorize such body corporate to enter into contract with the government of the United States or any agency thereof, and with other States or political subdivisions thereof, and with other bodies corporate organized within this or other states for the development of one or more irrigation districts in the State of Alabama, and may authorize such body corporate to issue revenue bonds payable solely out of revenues accruing to such body corporate, and may authorize such body corporate to do and perform all other such acts necessary and proper for the full development of said Alabama irrigation district or districts provided, however, nothing herein shall authorize any such public corporation to engage in or finance, directly or indirectly, the production, transmission or sale of electric power."

I further direct and proclaim that notice of this election upon Tuesday the 30th day of November 1965 upon the above set forth amendment to the Constitution of Alabama of 1901, be given by publishing the same once a week for four successive weeks next preceding Tuesday the 30th day of November 1965, in each county in the State of Alabama in a newspaper published in said county.

IN WITNESS WHEREOF, I have hereunto set my hand and have caused the Great Seal of the State of Alabama to be affixed by the Secretary of State at the Capitol in the City of Montgomery on this the 11th day of October 1965.

GEORGE C. WALLACE, GOVERNOR

ATTEST:
MRS. AGNES BAGGETT
Secretary of State

11/4,11,18,25/1965

NO. THIRTY-FIVE

STATE OF ALABAMA A PROCLAMATION BY THE GOVERNOR

WHEREAS, the Legislature of Alabama at the Regular Session 1965 ordered an election to be held by the qualified electors of the State of Alabama upon a certain proposed amendment to the Constitution of Alabama, which said amendment is herein set out, and ordered that the said election be held on the first Tuesday after the expiration of three months from final adjournment of the Regular Session of the Legislature of Alabama of 1965, at which the amendment was proposed; and

WHEREAS, the first Tuesday after the expiration of three months from final adjournment of the Regular Session of the Legislature of Alabama of 1965 will be and occur on Tuesday, November 30, 1965; and

WHEREAS, notice of such election, together with the proposed amendment is required by law and by the provisions of the act submitting the amendment to be given by a proclamation of the Governor to be published in each county in the State of Alabama once a week for four successive weeks next preceding the day appointed for the election;

NOW, THEREFORE, I, George C. Wallace, as Governor of the State of Alabama, do hereby give notice, direct and proclaim that on Tuesday the 30th day of November 1965, an election will be held at the several polling places within the State of Alabama in the manner and form provided by law upon the following proposed amendment to the Constitution of the State of Alabama of 1901:

"Section 1. In addition to all other taxes now or hereafter authorized by law, the court of county commissioners, board of revenue, or like governing body of Winston County shall have the power to levy and collect, for a period of not exceeding twenty years, a special ad valorem tax on property situated within said county, at a rate of five mills on each dollar of property as assessed for state taxation for the preceding year, the proceeds of said tax to be used solely for acquiring, by purchase, lease, or otherwise, constructing, operating, equipping, or maintaining county hospitals or other public hospitals, non-profit hospitals, and public health facilities. Provided, the question of levying the tax, the purpose thereof, and the time such tax is proposed to be continued shall have been first approved by a majority of the qualified electors of Winston County voting at a referendum to be held for that purpose. The referendum shall be held on the same day as the first countywide primary, general, or special election held in the county after the ratification of this amendment. The board of revenue, court of county commissioners or like governing body of the county shall order and provide for holding the referendum on such date."

I further direct and proclaim that notice of this election upon Tuesday the 30th day of November 1965 upon the above set forth amendment to the Constitution of Alabama of 1901, be given by publishing the same once a week for four successive weeks next preceding Tuesday the 30th day of November 1965, in each county in the State of Alabama in a newspaper published in said county.

IN WITNESS WHEREOF, I have hereunto set my hand and have caused the Great Seal of the State of Alabama to be affixed by the Secretary of State at the Capitol in the City of Montgomery on this the 11th day of October 1965.

GEORGE C. WALLACE, GOVERNOR

ATTEST:
MRS. AGNES BAGGETT
Secretary of State

11/4,11,18,25/1965

It's the heat, not the pressure, that gives good ironing results.

NO. EIGHT

STATE OF ALABAMA A PROCLAMATION BY THE GOVERNOR

WHEREAS, the Legislature of Alabama at the Regular Session 1965 ordered an election to be held by the qualified electors of the State of Alabama upon a certain proposed amendment to the Constitution of Alabama, which said amendment is herein set out, and ordered that the said election be held on the first Tuesday after the expiration of three months from final adjournment of the Regular Session of the Legislature of Alabama of 1965, at which the amendment was proposed; and

WHEREAS, the first Tuesday after the expiration of three months from final adjournment of the Regular Session of the Legislature of Alabama of 1965 will be and occur on Tuesday, November 30, 1965; and

WHEREAS, notice of such election, together with the proposed amendment is required by law and by the provisions of the act submitting the amendment to be given by a proclamation of the Governor to be published in each county in the State of Alabama once a week for four successive weeks next preceding the day appointed for the election;

NOW, THEREFORE, I, George C. Wallace, as Governor of the State of Alabama, do hereby give notice, direct and proclaim that on Tuesday the 30th day of November 1965, an election will be held at the several polling places within the State of Alabama in the manner and form provided by law upon the following proposed amendment to the Constitution of the State of Alabama of 1901:

"Revenue bonds at any time issued by a municipality (a) for the purpose of enlarging, improving or expanding any manufacturing, industrial or commercial project then owned by such municipality and acquired by it pursuant to the provisions of Act No. 756 enacted at the 1951 Regular Session of the Legislature of Alabama, as heretofore amended, or (b) for the combined purpose of so enlarging, improving or expanding any such project and of refunding any revenue bonds theretofore issued by it under said Act No. 756, shall not be deemed to constitute bonds or indebtedness of such municipality within the meaning of Sections 222 and 225 of this Constitution if by their terms such bonds are not made a charge on the general credit or tax revenues of the issuing municipality and are made payable solely out of revenues to be derived by such municipality from the leasing of such project as so enlarged, improved or expanded. Each municipality in the state is hereby authorized so to issue such revenue bonds, for either or both such purposes, at any time and from time to time and on the same terms and conditions, with the necessary changes in details, as prescribed in said Act. No. 756 for the issuance of revenue bonds for the purpose of acquiring such a project, anything in the Constitution of this state or in said Act. No. 756 to the contrary notwithstanding."

I further direct and proclaim that notice of this election upon Tuesday the 30th day of November 1965 upon the above set forth amendment to the Constitution of Alabama of 1901, be given by publishing the same once a week for four successive weeks next preceding Tuesday the 30th day of November 1965, in each county in the State of Alabama in a newspaper published in said county.

IN WITNESS WHEREOF, I have hereunto set my hand and have caused the Great Seal of the State of Alabama to be affixed by the Secretary of State at the Capitol in the City of Montgomery on this the 11th day of October 1965.

GEORGE C. WALLACE, GOVERNOR

ATTEST:
MRS. AGNES BAGGETT
Secretary of State

11/4,11,18,25/1965

NO. TWENTY-TWO

STATE OF ALABAMA A PROCLAMATION BY THE GOVERNOR

WHEREAS, the Legislature of Alabama at the Regular Session 1965 ordered an election to be held by the qualified electors of the State of Alabama upon a certain proposed amendment to the Constitution of Alabama, which said amendment is herein set out, and ordered that the said election be held on the first Tuesday after the expiration of three months from final adjournment of the Regular Session of the Legislature of Alabama of 1965, at which the amendment was proposed; and

WHEREAS, the first Tuesday after the expiration of three months from final adjournment of the Regular Session of the Legislature of Alabama of 1965 will be and occur on Tuesday, November 30, 1965; and

WHEREAS, notice of such election, together with the proposed amendment is required by law and by the provisions of the act submitting the amendment to be given by a proclamation of the Governor to be published in each county in the State of Alabama once a week for four successive weeks next preceding the day appointed for the election;

NOW, THEREFORE, I, George C. Wallace, as Governor of the State of Alabama, do hereby give notice, direct and proclaim that on Tuesday the 30th day of November 1965, an election will be held at the several polling places within the State of Alabama in the manner and form provided by law upon the following proposed amendment to the Constitution of the State of Alabama of 1901:

"(A) In addition to any taxes now authorized, or that may be hereafter authorized, by the Constitution and Laws of Alabama, there is hereby levied a special school tax of One Dollar on each One Hundred Dollars worth of taxable property in the school tax district of the City of Fort Payne in DeKalb County to be used solely for public school purposes; provided such tax shall be due if it is to continue shall have been first submitted to the vote of the qualified electors of the said school tax district in which such tax is to be collected and voted for by a majority of those voting at such election; otherwise said tax shall not be collected. A special separate election is hereby called on the first Tuesday after sixty days following the date of this Amendment becomes effective in the school tax district of the City of Fort Payne, in DeKalb County, at which election the qualified voters in the said school tax district of DeKalb County may vote as to whether said special school tax herein levied shall be effective; and if the majority of those voting at said election vote in favor of said special school tax, such school tax shall immediately be levied and collected annually thereafter on the first day of October by the Tax Collector of DeKalb County and paid to the City of Fort Payne. The proceeds of the tax are hereby solely for public school purposes. This section shall be self-executing.

"(B) Except as herein otherwise provided the election hereinabove provided for shall be called, held and conducted as provided by law for calling, holding and conducting of district school tax elections. The governing body of the City of Fort Payne shall appoint and designate the officers, managers, clerks and returning officers and shall call, canvass, tabulate, and declare the result of the election provided for in the City of Fort Payne. The election shall [illegible] be conducted, held, canvassed, tabulated and the results declared as general elections are conducted, held, canvassed, tabulated and the results declared in Alabama."

I further direct and proclaim that notice of this election upon Tuesday the 30th day of November 1965 [illegible] above set forth amendment [illegible] tution of Alabama of 1901, be given by publishing the same once a week for four successive weeks next preceding Tuesday the 30th day of November 1965, in each county in the State of Alabama in a newspaper published in said county.

IN WITNESS WHEREOF, I have hereunto set my hand and have caused the Great Seal of the State of Alabama to be affixed by the Secretary of State at the Capitol in the City of Montgomery on this the 11th day of October 1965.

GEORGE C. WALLACE, GOVERNOR

ATTEST:
MRS. AGNES BAGGETT
Secretary of State

11/4,11,18,25/1965

Canned fruits have better flavor if the can is opened and fruit put in a dish and kept at room temperature about an hour before using.

NO. TWENTY-ONE

STATE OF ALABAMA A PROCLAMATION BY THE GOVERNOR

WHEREAS, the Legislature of Alabama at the Regular Session 1965 ordered an election to be held by the qualified electors of the State of Alabama upon a certain proposed amendment to the Constitution of Alabama, which said amendment is herein set out, and ordered that the said election be held on the first Tuesday after the expiration of three months from final adjournment of the Regular Session of the Legislature of Alabama of 1965, at which the amendment was proposed; and

WHEREAS, the first Tuesday after the expiration of three months from final adjournment of the Regular Session of the Legislature of Alabama of 1965 will be and occur on Tuesday, November 30, 1965; and

WHEREAS, notice of such election, together with the proposed amendment is required by law and by the provisions of the act submitting the amendment to be given by a proclamation of the Governor to be published in each county in the State of Alabama once a week for four successive weeks next preceding the day appointed for the election;

NOW, THEREFORE, I, George C. Wallace, as Governor of the State of Alabama, do hereby give notice, direct and proclaim that on Tuesday the 30th day of November 1965, an election will be held at the several polling places within the State of Alabama in the manner and form provided by law upon the following proposed amendment to the Constitution of the State of Alabama of 1901:

"The Legislature may from time to time, by general or local laws applicable to or operative in Lauderdale County, fix, regulate, and alter the fees, commissions, allowances, and salaries, including the method and basis of their compensation, to be charged or received by the judge of probate, sheriff, tax assessor, tax collector, and clerk and register of the circuit court of Lauderdale County; and may place any or all of such officers on a salary and provide for the fees, commissions, allowances and percentages collectible by such officers to be paid into the treasury from which their salaries are paid."

I further direct and proclaim that notice of this election upon Tuesday the 30th day of November 1965 upon the above set forth amendment to the Constitution of Alabama of 1901, be given by publishing the same once a week for four successive weeks next preceding Tuesday the 30th day of November 1965, in each county in the State of Alabama in a newspaper published in said county.

IN WITNESS WHEREOF, I have hereunto set my hand and have caused the Great Seal of the State of Alabama to be affixed by the Secretary of State at the Capitol in the City of Montgomery on this the 11th day of October 1965.

GEORGE C. WALLACE, GOVERNOR

ATTEST:
MRS. AGNES BAGGETT
Secretary of State

11/4,11,18,25/1965

NO. FOURTEEN

STATE OF ALABAMA A PROCLAMATION BY THE GOVERNOR

WHEREAS, The Legislature of Alabama at the Special Session 1965 ordered an election to be held by the qualified electors of the State of Alabama upon a certain proposed amendment to the Constitution of Alabama, which said amendment is herein set out, and by Act No. 23 passed during the Regular Session of the Legislature 1965, ordered that the said election be held on the first Tuesday after the expiration of three months from final adjournment of the Regular Session of 1965; and

WHEREAS, the first Tuesday after the expiration of three months from final adjournment of the Regular Session of the Legislature 1965 will be and occur on Tuesday, November 30, 1965; and

WHEREAS, notice of such election, together with the proposed amendment is required by law and by the provisions of the act submitting the amendment to be given by a proclamation of the Governor to be published in each county in the State of Alabama once a week for four successive weeks next preceding the day appointed for the election;

NOW, THEREFORE, I, George C. Wallace, as Governor of the State of Alabama, do hereby give notice, direct and proclaim that on Tuesday the 30th day of November 1965, an election will be held at the several polling places within the State of Alabama in the manner and form provided by law upon the following proposed amendment to the Constitution of the State of Alabama of 1901:

"(A) In addition to any taxes now authorized, or that may be hereafter authorized, by the Constitution and Laws of Alabama, there is hereby levied a special school tax of One Dollar on each One Hundred Dollars worth of taxable property in the school tax district of the City of Fort Payne in DeKalb County to be used solely for public school purposes; provided such tax shall be due if it is to continue shall have been first submitted to the vote of the qualified electors of the said school tax district in which such tax is to be collected and voted for by a majority of those voting at such election; otherwise said tax shall not be collected. A special separate election is hereby called on the first Tuesday after sixty days following the date of this Amendment becomes effective in the school tax district of the City of Fort Payne, in DeKalb County, at which election the qualified voters in the said school tax district of DeKalb County may vote as to whether said special school tax herein levied shall be effective; and if the majority of those voting at said election vote in favor of said special school tax, such school tax shall immediately be levied and collected annually thereafter on the first day of October by the Tax Collector of DeKalb County and paid to the City of Fort Payne. The proceeds of the tax are hereby solely for public school purposes. This section shall be self-executing.

"(B) Except as herein otherwise provided the election hereinabove provided for shall be called, held and conducted as provided by law for calling, holding and conducting of district school tax elections. The governing body of the City of Fort Payne shall appoint and designate the officers, managers, clerks and returning officers and shall call, canvass, tabulate, and declare the result of the election provided for in the City of Fort Payne. The election shall [illegible] be conducted, held, canvassed, tabulated and the results declared as general elections are conducted, held, canvassed, tabulated and the results declared in Alabama."

I further direct and proclaim that notice of this election upon Tuesday the 30th day of November 1965 [illegible] above set forth amendment [illegible] tution of Alabama of 1901, be given by publishing the same once a week for four successive weeks next preceding Tuesday the 30th day of November 1965, in each county in the State of Alabama in a newspaper published in said county.

IN WITNESS WHEREOF, I have hereunto set my hand and have caused the Great Seal of the State of Alabama to be affixed by the Secretary of State at the Capitol in the City of Montgomery on this the 11th day of October 1965.

GEORGE C. WALLACE, GOVERNOR

ATTEST:
MRS. AGNES BAGGETT
Secretary of State

11/4,11,18,25/1965

NO. TWENTY-NINE

STATE OF ALABAMA A PROCLAMATION BY THE GOVERNOR

WHEREAS, the Legislature of Alabama at the Regular Session 1965 ordered an election to be held by the qualified electors of the State of Alabama upon a certain proposed amendment to the Constitution of Alabama, which said amendment is herein set out, and ordered that the said election be held on the first Tuesday after the expiration of three months from final adjournment of the Regular Session of the Legislature of Alabama of 1965, at which the amendment was proposed; and

WHEREAS, the first Tuesday after the expiration of three months from final adjournment of the Regular Session of the Legislature of Alabama of 1965 will be and occur on Tuesday, November 30, 1965; and

WHEREAS, notice of such election, together with the proposed amendment is required by law and by the provisions of the act submitting the amendment to be given by a proclamation of the Governor to be published in each county in the State of Alabama once a week for four successive weeks next preceding the day appointed for the election;

NOW, THEREFORE, I, George C. Wallace, as Governor of the State of Alabama, do hereby give notice, direct and proclaim that on Tuesday the 30th day of November 1965, an election will be held at the several polling places within the State of Alabama in the manner and form provided by law upon the following proposed amendment to the Constitution of the State of Alabama of 1901:

"The Legislature may from time to time, by general or local laws, fix, alter and regulate the costs and charges of court in Shelby County and the fees, commissions, percentages, allowances, and compensation to be charged or received by the judge of probate, sheriff, tax assessor, tax collector, clerk of the circuit court, register in chancery, and any other officer of Shelby County, including the right to place any of such officers on a salary, provide for the operation of their respective offices on such basis, and provide that any and all fees, commissions, percentages, or allowances charged or collected by them, including all fees, allowances, commissions, and percentages of the tax assessor and tax collector for assessing and collecting municipal taxes, shall be paid into the county treasury; provided, that no law shall be effective to change the method of compensating any officer, nor to diminish his compensation, during the term for which he shall have been elected or appointed, and no law changing the method of compensating county officers shall be effective unless it shall have been approved by a majority of the qualified electors of the county who vote thereon at a referendum election held for such purpose."

I further direct and proclaim that notice of this election upon Tuesday the 30th day of November 1965 upon the above set forth amendment to the Constitution of Alabama of 1901, be given by publishing the same once a week for four successive weeks next preceding Tuesday the 30th day of November 1965, in each county in the State of Alabama in a newspaper published in said county.

IN WITNESS WHEREOF, I have hereunto set my hand and have caused the Great Seal of the State of Alabama to be affixed by the Secretary of State at the Capitol in the City of Montgomery on this the 11th day of October 1965.

GEORGE C. WALLACE, GOVERNOR

ATTEST:
MRS. AGNES BAGGETT
Secretary of State

11/4,11,18,25/1965

NO. THIRTY-TWO
NO. THIRTY-THREE

STATE OF ALABAMA A PROCLAMATION BY THE GOVERNOR

WHEREAS, the Legislature of Alabama at the Regular Session 1965, by Act No. 259, and by Act. No. 372, ordered an election to be held by the qualified electors of the State of Alabama upon a certain proposed amendment to the Constitution of Alabama, which said amendment is herein set out, and ordered that the said election be held on the first Tuesday after the expiration of three months from final adjournment of the session of the Legislature at which the amendment was proposed; and

WHEREAS, the first Tuesday after the expiration of three months from final adjournment of the Regular Session of the Legislature of Alabama of 1965 will be and occur on Tuesday, November 30, 1965; and

WHEREAS, notice of such election, together with the proposed amendment is required by law and by the provisions of the act submitting the amendment to be given by a proclamation of the Governor to be published in each county in the State of Alabama once a week for four successive weeks next preceding the day appointed for the election;

NOW, THEREFORE, I, George C. Wallace, as Governor of the State of Alabama, do hereby give notice, direct and proclaim that on Tuesday the 30th day of November 1965, an election will be held at the several polling places within the State of Alabama in the manner and form provided by law upon the following proposed amendment to the Constitution of the State of Alabama of 1901:

"1. The governing body of Talladega County shall have power to levy and collect annually a special school district tax not exceeding thirty cents on each one hundred dollars worth of taxable property in school district number one, Talladega County, as assessed for state taxation, for public school purposes, provided the rate of such tax, the time it is to continue and the purpose thereof shall have been first submitted to a vote of the qualified electors of the district and voted for by a majority of those voting at such election. Such tax shall be in addition to all other taxes provided for by law. The funds arising from such special district tax levied and collected by the county shall be expended for the exclusive benefit of the district. Elections under this amendment shall be called, held, and conducted in the same way that elections are called, held, and conducted in relation to the levying of special school district taxes under the third amendment to the Constitution.

"2. If a majority of the qualified electors of school district number one, Talladega County, who participate in the election on the adoption of this article of amendment vote in favor of such adoption, then the approval of the amendment as expressed by such vote shall of itself authorize the levying of the special tax provided for herein at the maximum rate specified for a period not exceeding twenty years."

I further direct and proclaim that notice of this election upon Tuesday the 30th day of November 1965 upon the above set forth amendment to the Constitution of Alabama of 1901, be given by publishing the same once a week for four successive weeks next preceding Tuesday the 30th day of November 1965, in each county in the State of Alabama in a newspaper published in said county.

IN WITNESS WHEREOF, I have hereunto set my hand and have caused the Great Seal of the State of Alabama to be affixed by the Secretary of State at the Capitol in the City of Montgomery on this the 11th day of October 1965.

GEORGE C. WALLACE, GOVERNOR

ATTEST:
MRS. AGNES BAGGETT
Secretary of State

11/4,11,18,25/1965

NO. NINETEEN

STATE OF ALABAMA A PROCLAMATION BY THE GOVERNOR

WHEREAS, the Legislature of Alabama at the Special Session 1964 ordered an election to be held by the qualified electors of the State of Alabama upon a certain proposed amendment to the Constitution of Alabama, which said amendment is herein set out, and ordered that the said election be held on the date of the first primary, general or special election held after the expiration of three months from the final adjournment of the session of the Legislature at which the amendment was proposed; and

WHEREAS, the date of the first primary, general or special election held after the expiration of three months from the final adjournment of the session of the Legislature at which the amendment was proposed will be and occur on Tuesday, November 30, 1965; and

WHEREAS, notice of such election, together with the proposed amendment is required by law and by the provisions of the act submitting the amendment to be given by a proclamation of the Governor to be published in each county in the State of Alabama once a week for four successive weeks next preceding the day appointed for the election;

NOW, THEREFORE, I, George C. Wallace, as Governor of the State of Alabama, do hereby give notice, direct and proclaim that on Tuesday the 30th day of November 1965, an election will be held at the several polling places within the State of Alabama in the manner and form provided by law upon the following proposed amendment to the Constitution of the State of Alabama of 1901:

"The Legislature may provide for the formation of districts in Jefferson County, Alabama, for establishing and maintaining a system for fighting or preventing fires or for the collection and disposal of garbage and trash; provided, however, that no territory lying within the limits of a municipal corporation at the time of the establishment of any such district shall be included within such district; and, provided further, that no such district shall be established unless the establishment thereof has been first approved by the qualified electors residing within the proposed district at an election held as provided for by a law or laws adopted by the Legislature. A district may be established for either or both of the aforesaid purposes. The Legislature may provide for submitting to the qualified electors residing within the proposed district the question of whether the district shall be created to establish and maintain a fire-fighting and fire prevention system, or the question of whether the district shall be created to establish and maintain a garbage collection and garbage disposal system; and to provide that the two questions may be submitted separately at the same election.

"The expenses of establishing and maintaining any such fire-fighting and fire prevention system or any such garbage collection and disposal system in a district, as the case may be, shall be paid for exclusively by the proceeds of a service charge, which shall be levied and collected in an amount sufficient to pay the said expenses.

"No service charge shall be levied unless the same has been first approved at an election by the qualified electors residing within the district, or in the proposed district if the question of the levy of the service charge is submitted simultaneously with the question of whether the district shall be created.

"Said service charges shall be levied upon and collected from the persons and property to whom and to which such services are available; and the service charge shall be a lien upon any such property.

"The Legislature may provide for the enlargement of a district by the addition of territory thereto, subject to the following conditions: (1) No territory lying within a municipal corporation at the time the additional territory is brought within the district shall be included; (2) no territory shall be added unless the qualified electors of the territory to be added have approved the inclusion of said territory within the district at an election held for that purpose within the territory proposed to be added; (3) no territory shall be added unless the majority of the electors residing within the territory proposed to be added have first approved at an election held within such territory every service charge in effect within the district at the time the said addition is proposed.

"The Legislature shall have the authority to adopt laws providing for the administration of the affairs of the district by the governing body of the county or by an agency of the county.

"The Legislature may provide for the issuance of bonds for such district with or without an election; provided, however, that all bonds issued hereunder shall be payable only out of the proceeds of the service charge authorized hereby, and no such bond shall be a general obligation of the county."

I further direct and proclaim that notice of this election upon Tuesday the 30th day of November 1965 upon the above set forth amendment to the Constitution of Alabama of 1901, be given by publishing the same once a week for four successive weeks next preceding Tuesday the 30th day of November 1965, in each county in the State of Alabama in a newspaper published in said county.

IN WITNESS WHEREOF, I have hereunto set my hand and have caused the Great Seal of the State of Alabama to be affixed by the Secretary of State at the Capitol in the City of Montgomery on this the 11th day of October 1965.

GEORGE C. WALLACE, GOVERNOR

ATTEST:
MRS. AGNES BAGGETT
Secretary of State

11/4,11,18,25/1965

LEGAL NOTICE

Estate of Sarah Echols, Deceased.

PROBATE COURT

Letters Testamentary of said deceased having been granted to the undersigned on the 4 day of November, 1965 by the Hon. Conrad M. Fowler, Judge of the Probate Court of Shelby County, notice is hereby given that all persons having claims against said estate are hereby required to present the same within time allowed by law or the same will be barred.

Louise Thomas

Executrix of the Last Will and Testament of Sarah Echols, deceased

11/11,18,25/1965

The employment service of the State Department of Industrial Relations placed almost 12,000 workers on jobs in September, according to Gov. George C. Wallace.

Unemployment insurance benefit payments are continuing a steady decline through the first nine months of 1965, reports Governor George C. Wallace.

NO. THIRTY

STATE OF ALABAMA A PROCLAMATION BY THE GOVERNOR

WHEREAS, the Legislature of Alabama at the Regular Session 1965 ordered an election to be held by the qualified electors of the State of Alabama upon a certain proposed amendment to the Constitution of Alabama, which said amendment is herein set out, and ordered that the said election be held on the first Tuesday after the expiration of three months from final adjournment of the Regular Session of the Legislature of Alabama of 1965, at which the amendment was proposed; and

WHEREAS, the first Tuesday after the expiration of three months from final adjournment of the Regular Session of the Legislature of Alabama of 1965 will be and occur on Tuesday, November 30, 1965; and

WHEREAS, notice of such election, together with the proposed amendment is required by law and by the provisions of the act submitting the amendment to be given by a proclamation of the Governor to be published in each county in the State of Alabama once a week for four successive weeks next preceding the day appointed for the election;

NOW, THEREFORE, I, George C. Wallace, as Governor of the State of Alabama, do hereby give notice, direct and proclaim that on Tuesday the 30th day of November 1965, an election will be held at the several polling places within the State of Alabama in the manner and form provided by law upon the following proposed amendment to the Constitution of the State of Alabama of 1901:

"Any provision of the Constitution or laws of the State of Alabama to the contrary notwithstanding, Sumter County acting through the county governing body shall have full and continuing power and authority, after an election held in accordance herewith, to do any one or more of the following:

"1. To purchase, construct, lease, or otherwise acquire real property, plants, buildings, factories, works, facilities, machinery and equipment of any kind.

"2. To lease, sell for cash or on credit, exchange, give and convey any such property described in subdivision 1 above, to any person, firm, association or corporation.

"3. To promote local industrial, commercial or agricultural development and the location of new industries or businesses therein.

"4. To become a stockholder in any corporation, association or company.

"5. To lend its credit or to grant public moneys and things of value in aid of, or to, any individual, firm, association, or corporation whatsoever.

"6. To become indebted and to issue and sell interest bearing bonds, warrants (which may be payable from funds to be realized in future years), notes or other obligations or evidences of indebtedness, to a principal amount not exceeding fifty percent of the assessed value of taxable property therein as determined for state taxation, in order to secure funds for the purchase, construction, lease or acquisition of any of the property described in subdivision 1 above or to be used in furtherance of any of the other powers or authorities granted in this amendment. Such obligations or evidence of indebtedness may (in addition to any pledge or pledges authorized by subdivision 8 of this amendment) be issued upon the full faith and credit of the County, or may be limited as to the source of their payment.

"The recital in any bonds, warrants, notes or other obligations or evidence of indebtedness that they were issued pursuant to this amendment or that they were issued to provide funds to be used in furtherance of any power or authority herein authorized or that any special tax herein authorized has been pledged to the payment thereof shall be conclusive; no purchaser or holder thereof need inquire further; and the levy and collection of such tax shall continue until the principal of and interest on such obligations or evidence of indebtedness shall have been paid in full. The bonds, warrants, notes or other obligations or evidence of indebtedness issued hereunder shall not be considered an indebtedness of Sumter County for the purpose of determining the borrowing capacity of the county under Section 224 of the Constitution and the taxes herein authorized shall be in addition to those provided for or permitted in Section 215 of the Constitution and all amendments thereof.

"7. To levy and collect annually, in addition to all other taxes now authorized or permitted, a special tax or taxes of not exceeding two percent on the value of all taxable property therein as determined for state taxation, in the same manner as other county taxes are levied and collected. Such tax may be upon all property in the county, or upon all property in any district the boundaries of which the governing body of such county shall describe and which it shall determine to be specially improved and benefited by any proposed use or expenditure of the proceeds of such tax.

"8. To pledge to the payment of any bonds, warrants, notes or other obligations or evidence of indebtedness the annual proceeds from any such special tax or taxes and to obligate itself irrevocably to continue to levy and collect such taxes annually until such obligations or evidence of indebtedness are paid in full and to pledge thereto any rental or sales proceeds of property leased or sold by it.

"9. To create a public authority or corporation having such powers, managed and governed by such board or governing body subject to such limitations as the governing body of Sumter County may impose, by approving and filing a certificate to that effect in the office of the judge of probate or the Secretary of State, or their respective successors in function, and to delegate to such public authority or corporation and its board or governing body all powers and authority conferred in this amendment upon the county.

"Sumter County shall not make any engagement or commitment or undertake any project under the provisions hereof unless and until the proposition has been approved by a majority of the qualified electors of the county who vote thereon at a referendum election held for such purpose. The governing body of the county may provide for holding such election, but in no case shall an election be held until notice of the election and of the proposition to be voted on has been published once a week for three successive weeks before the election.

"This amendment shall be self-executing; but the Legislature may enact general, special or local laws supplemental to this amendment or in furtherance of the purposes and objectives hereinabove set forth."

I further direct and proclaim that notice of this election upon Tuesday the 30th day of November 1965 upon the above set forth amendment to the Constitution of Alabama of 1901, be given by publishing the same once a week for four successive weeks next preceding Tuesday the 30th day of November 1965, in each county in the State of Alabama in a newspaper published in said county.

IN WITNESS WHEREOF, I have hereunto set my hand and have caused the Great Seal of the State of Alabama to be affixed by the Secretary of State at the Capitol in the City of Montgomery on this the 11th day of October 1965.

GEORGE C. WALLACE,
GOVERNOR

ATTEST:
MRS. AGNES BAGGETT
Secretary of State

11/4,11,18,25/1965

If you have trouble growing things in your living room planter check the amount of light the plant is receiving.

Dates, raisins or figs will come apart easily if you place them in the oven for a few minutes.

NO. TEN

STATE OF ALABAMA A PROCLAMATION BY THE GOVERNOR

WHEREAS, the Legislature of Alabama at the Regular Session 1965 ordered an election to be held by the qualified electors of the State of Alabama upon a certain proposed amendment to the Constitution of Alabama, which said amendment is herein set out, and ordered that the said election be held on the first Tuesday after the expiration of three months from final adjournment of the Regular Session of the Legislature of Alabama of 1965, at which the amendment was proposed; and

WHEREAS, the first Tuesday after the expiration of three months from final adjournment of the Regular Session of the Legislature of Alabama of 1965 will be and occur on Tuesday, November 30, 1965; and

WHEREAS, notice of such election, together with the proposed amendment is required by law and by the provisions of the act submitting the amendment to be given by a proclamation of the Governor to be published in each county in the State of Alabama once a week for four successive weeks next preceding the day appointed for the election:

NOW, THEREFORE, I, George C. Wallace, as Governor of the State of Alabama, do hereby give notice, direct and proclaim that on Tuesday the 30th day of November 1965, an election will be held at the several polling places within the State of Alabama in the manner and form provided by law upon the following proposed amendment to the Constitution of the State of Alabama of 1901:

"In addition to any taxes now authorized or that may be hereafter authorized by the Constitution and laws of Alabama, the governing body of Baldwin County shall levy and cause to be collected annually a special district tax, not exceeding 50 cents on each 100 dollars assessed valuation of taxable property in election precincts numbered one through seven of Baldwin County, Alabama, to be used exclusively for public hospital purposes (as the term 'public hospital purposes' is defined in Amendment LXXVI to the Constitution proposed by Acts of 1949, Page 897, submitted December 13, 1949, and proclaimed ratified December 21, 1949) within said election precincts numbered one through seven, provided that the time during which such tax is to continue and the purpose thereof shall have been first submitted to a vote of the qualified electors in election precincts numbered one through seven of Baldwin County and voted for by a majority of such electors voting at such election. The governing body of Baldwin County may call an election at any time, and it shall be the duty of such governing body to call an election to be held within ninety day after receipt by it of a petition signed by not less than 5% of the qualified electors of said election precincts numbered one through seven, requesting that such election be called. The governing body may call such election to be held at the same time that this Amendment is submitted to the electors of the State for ratification and such election shall be effective to require the levy and collection of such tax in the event that this Amendment shall be ratified. The notice of such election, ballots to be used at such election and procedures for holding and determining the results of such election shall be prescribed by the governing body of Baldwin County. No election shall be held hereunder within one year from the date of the last election so held.

"Whenever such tax shall have been authorized by vote of such qualified electors, and levied by the governing body of Baldwin County, such governing body may anticipate the proceeds therefrom for any one or more of the purposes for which the tax shall have been voted, by issuing, without further election, interest bearing tax anticipation bonds, warrants, or certificates of indebtedness of said county payable solely from and secured by a pledge of a sufficient amount of the annual proceeds from said tax received by the county.

"The governing body of Baldwin County shall have power to designate as the agency of the county, to construct, acquire, equip, operate and maintain public hospital facilities for said election precincts numbered one through seven any public corporation heretofore or hereafter organized for hospital purposes in the county. When a public corporation shall have been so designated, the proceeds of said tax thereafter collected shall be paid to it and shall be used by it for any one or more of the purposes for which the tax shall have been voted; provided, that payments of the proceeds of said tax to said public corporation shall be made only to such extent as will not result in the impairment of the obligation of any contract theretofore made with respect to said tax. Said public corporation may anticipate the proceeds from said tax so required to be paid to it by issuing, for any one or more of the purposes for which the tax shall have been voted, the bonds, warrants, or certificates of indebtedness of said corporation, and may pledge for the payment of the principal thereof and interest thereon a sufficient amount of the annual proceeds from said tax so paid to it.

"No securities issued or contracts made by Baldwin County under the authority of this Amendment, which are payable solely out of the proceeds of said tax, and no securities issued or contracts made by any such public corporation, whether or not issued or made under the authority of this Amendment, shall be construed to be bonds of Baldwin County or of a political subdivision thereof within the meaning of Section 222 of the Constitution, or construed to create or constitute an indebtedness of the county within the meaning of Section 224 of the Constitution. Said securities shall be construed to be negotiable instruments notwithstanding the fact that they may be payable solely from a limited source. All pledges of said tax and all contracts made with respect thereto pursuant to the provisions of this amendment shall take precedence in the order in which they are made and shall create a charge on the proceeds of said tax prior to the expenses of operating and maintaining any public hospital facilities.

"As used in this article, the term "election precincts" means the election precincts or beats of the county as they existed on July 27, 1965."

I further direct and proclaim that notice of this election upon Tuesday the 30th day of November 1965 upon the above set forth amendment to the Constitution of Alabama of 1901, be given by publishing the same once a week for four successive weeks next preceding Tuesday the 30th day of November 1965, in each county in the State of Alabama in a newspaper published in said county.

IN WITNESS WHEREOF, I have hereunto set my hand and have caused the Great Seal of the State of Alabama to be affixed by the Secretary of State at the Capitol in the City of Montgomery on this the 11th day of October 1965.

GEORGE C. WALLACE,
GOVERNOR

ATTEST:
MRS. AGNES BAGGETT
Secretary of State

11/4,11,18,25/1965

There are three types of bleaches to meet the needs of today's fabrics — chlorine, perborate and monopersulphate. Follow the directions on the bottle or peakage and bleach only those articles needing it.

When you are grating cheese for a recipe, grate a little extra to freeze for later use. This comes in handy when you are in a hurry.

NO. SEVEN

STATE OF ALABAMA A PROCLAMATION BY THE GOVERNOR

WHEREAS, the Legislature of Alabama at the Regular Session 1965 ordered an election to be held by the qualified electors of the State of Alabama upon a certain proposed amendment to the Constitution of Alabama, which said amendment is herein set out, and ordered that the said election be held on the first Tuesday after the expiration of three months from final adjournment of the Regular Session of the Legislature of Alabama of 1965, at which the amendment was proposed; and

WHEREAS, the first Tuesday after the expiration of three months from final adjournment of the Regular Session of the Legislature of Alabama of 1965 will be and occur on Tuesday, November 30, 1965; and

WHEREAS, notice of such election, together with the proposed amendment is required by law and by the provisions of the act submitting the amendment to be given by a proclamation of the Governor to be published in each county in the State of Alabama once a week for four successive weeks next preceding the day appointed for the election;

NOW, THEREFORE, I, George C. Wallace, as Governor of the State of Alabama, do hereby give notice, direct and proclaim that on Tuesday the 30th day of November 1965, an election will be held at the several polling places within the State of Alabama in the manner and form provided by law upon the following proposed amendment to the Constitution of the State of Alabama of 1901:

"Any provision of the Constitution or laws of the State of Alabama to the contrary notwithstanding, any municipality in Geneva County, or any one or more of them, shall have full and continuing power and authority, without any election or approval other than the approval of its governing body, to do any one or more of the following:

"1. To purchase, construct, lease, or otherwise acquire real property, plants, buildings, factories, works, facilities, machinery and equipment of any kind.

"2. To lease, sell for cash or on credit, exchange, or give and convey any such property described in subdivision 1 above, to any person, firm, association or corporation.

"3. To promote local industrial, commercial or agricultural development and the location of new industries or businesses therein.

"4. To become a stockholder in any corporation, association or company.

"5. To lend its credit or to grant public moneys and things of value in aid of, or to, any individual, firm, association, or corporation whatsoever.

"6. To become indebted and to issue and sell interest bearing bonds, warrants (which may be payable from funds to be realized in future years), notes or other obligations or evidences of indebtedness, to a principal amount not exceeding fifty percent of the assessed value of taxable property therein as determined for state taxation, in order to secure funds for the purchase, construction, lease or acquisition of any of the property described in subdivision 1 above or to be used in furtherance of any of the other powers or authorities granted in this amendment. Such obligations or evidences of indebtedness may (in addition to any pledge or pledges authorized by subdivision 8 of this amendment) be issued upon the full faith and credit of the municipality or may be limited as to the source of their payment.

"7. To levy and collect annually, in addition to all other taxes now authorized or permitted, a special tax or taxes of not exceeding two percent on the value of all taxable property therein as determined for state taxation, in the same manner as other county taxes are levied and collected. Such tax may be upon all property in the county, or upon all property in any district the boundaries of which the governing body of such county shall describe and which it shall determine to be specially improved and benefited by any proposed use or expenditure of the proceeds of such tax.

"8. To pledge to the payment of any bonds, warrants, notes or other obligations or evidences of indebtedness the annual proceeds from any such special tax or taxes and to obligate itself irrevocably to continue to levy and collect such taxes annually until such obligations or evidences of indebtedness shall have been paid in full and to pledge thereto any rental or sales proceeds of property leased or sold by it.

"9. To create a public authority or corporation having such powers, managed and governed by such board or governing body subject to such limitations as the governing body of Geneva County may impose, by approving and filing a certificate to that effect in the office of the judge of probate or the Secretary of State, or their respective successors in function, and to delegate to such public authority or corporation and its board or governing body all powers and authority conferred in this amendment upon any such municipality.

"The recital in any bonds, warrants, notes or other obligations or evidences of indebtedness that they were issued pursuant to this amendment or that they were issued to provide funds to be used in furtherance of any power or authority herein authorized or that any special tax herein authorized has been pledged to the payment thereof shall be conclusive; no purchaser or holder thereof need inquire further; and the levy and collection of such tax shall continue until the principal of and interest on such obligations or evidences of indebtedness shall have been paid in full. The bonds, warrants, notes or other obligations or evidences of indebtedness issued hereunder shall not be considered an indebtedness of any municipality in Geneva County for the purpose of determining the borrowing capacity of such municipality under Sections 224 and 225 of the Constitution; and the taxes herein authorized shall be in addition to those provided for or permitted in sections 215 and 216 of the Constitution and all amendments thereto.

"This amendment shall be self-executing; but the Legislature shall have the right and power by general, special or local act to adopt laws supplemental to this amendment or in furtherance of the purposes and objectives hereinabove set forth."

I further direct and proclaim that notice of this election upon Tuesday the 30th day of November 1965 upon the above set forth amendment to the Constitution of Alabama of 1901, be given by publishing the same once a week for four successive weeks next preceding Tuesday the 30th day of November 1965, in each county in the State of Alabama in a newspaper published in said county.

IN WITNESS WHEREOF, I have hereunto set my hand and have caused the Great Seal of the State of Alabama to be affixed by the Secretary of State at the Capitol in the City of Montgomery on this the 11th day of October 1965.

GEORGE C. WALLACE,
GOVERNOR

ATTEST:
MRS. AGNES BAGGETT
Secretary of State

11/4,11,18,25/1965

A 1964 survey shows that 68 per cent of the timber harvested in this country was used for lumber.

A 1,000-pound steer yields 465 pounds of retail beef—about 145 pounds of this is steak.

Lemon juice beaten into white frosting will help soften it if the frosting has become too hard.

In 1964, about 30 per cent of farm land sales were on the installment plan.

NO. TWELVE

STATE OF ALABAMA A PROCLAMATION BY THE GOVERNOR

WHEREAS, the Legislature of Alabama at the Regular Session 1965 ordered an election to be held by the qualified electors of the State of Alabama upon a certain proposed amendment to the Constitution of Alabama, which said amendment is herein set out, and ordered that the said election be held on the first Tuesday after the expiration of three months from final adjournment of the Regular Session of the Legislature of Alabama of 1965, at which the amendment was proposed; and

WHEREAS, the first special election or general election to be held after the expiration of three months after the final adjournment of the Regular Session of the 1965 Legislature at which the amendment was proposed will be and occur on Tuesday, November 30, 1965; and

WHEREAS, notice of such election, together with the proposed amendment is required by law and by the provisions of the act submitting the amendment to be given by a proclamation of the Governor to be published in each county in the State of Alabama once a week for four successive weeks next preceding the day appointed for the election:

NOW, THEREFORE, I, George C. Wallace, as Governor of the State of Alabama, do hereby give notice, direct and proclaim that on Tuesday the 30th day of November 1965, an election will be held at the several polling places within the State of Alabama in the manner and form provided by law upon the following proposed amendment to the Constitution of the State of Alabama of 1901:

"(A) In addition to any taxes now authorized, or that may be hereafter authorized, by the Constitution and laws of Alabama, there is hereby levied a special school tax of fifty cents on each one hundred dollars worth of taxable property in the school tax district of the City of Anniston in Calhoun County to be used solely for public school purposes, such tax to be levied and collected for a period of thirty years commencing with the tax year beginning October 1, 1977, with the first year's tax being payable October 1, 1978; provided such tax and the time it is to continue shall have been first submitted to the vote of the qualified electors of the school district to which such tax is to be collected, and voted for by a majority of those voting at such election; otherwise said tax shall not be collected. A special separate election is hereby called on the first Tuesday after sixty days following the date this amendment becomes effective, to be held in the school tax district of the City of Anniston in Calhoun County, at which election the qualified voters in said school tax district may vote as to whether said special school tax herein levied shall be effective; and if the majority of those voting at said election vote in favor of said special school tax, such school tax shall, commencing with the tax year beginning October 1, 1977, be levied and collected as other property taxes in said school district are levied and collected for a period of thirty years. If the proceeds of the tax are pledged to the payment of the principal and interest of the bonds hereinafter provided for, the Tax Collector of Calhoun County shall, upon collection thereof, pay such proceeds to the City of Anniston, and if the proceeds of the tax are not so pledged, he shall pay such proceeds to the Board of Education of the City of Anniston. This section shall be self-executing.

"(B) After said tax has been voted, and without further authorization, and notwithstanding that any such request may be made prior to October 1, 1977, the City of Anniston shall, as and when requested by the Board of Education of Anniston, issue and sell interest bearing bonds, with principal and interest to be paid from the proceeds to be derived from said special school tax, for the sole purpose of construction and improvement of school buildings within such school tax district, and acquiring sites therefor. The net proceeds of the sale of such bonds shall be immediately paid to the Board of Education of the City of Anniston. The proceeds to be derived from said special school tax may be pledged by the City of Anniston for the payment of said bonds and the interest thereon, but said bonds shall not be a general obligation of the City of Anniston or of Calhoun County, and shall not be charged to the Constitutional debt limit of the City of Anniston or of Calhoun County.

"(C) Except as herein otherwise provided the election hereinabove provided for shall be called, held and conducted as provided for by law for the calling, holding and conducting of district school tax elections; provided, however, that the governing body of the City of Anniston shall call said election, it shall give at least thirty days' notice thereof by publication in some newspaper published in the City of Anniston and by written notices posted in three public places within the City for at least thirty days prior to said election, it shall appoint and designate the officers, managers, clerks and returning officers to conduct said election, it shall furnish the supplies and facilities necessary for the holding of said election, it shall pay out of the City Treasury the expenses incident to the holding of said election, it shall designate the polling places to be used in said election, and it shall canvass, tabulate and declare the result of said election."

I further direct and proclaim that notice of this election upon Tuesday the 30th day of November 1965 upon the above set forth amendment to the Constitution of Alabama of 1901, be given by publishing the same once a week for four successive weeks next preceding Tuesday the 30th day of November 1965, in each county in the State of Alabama in a newspaper published in said county.

IN WITNESS WHEREOF, I have hereunto set my hand and have caused the Great Seal of the State of Alabama to be affixed by the Secretary of State at the Capitol in the City of Montgomery on this the 11th day of October 1965.

GEORGE C. WALLACE,
GOVERNOR

ATTEST:
MRS. AGNES BAGGETT
Secretary of State

11/4,11,18,25/1965

LEGAL NOTICE

Hooper & McDonald hereby give notice that they have completed the contract with Shelby County for the construction of project; SACP-4245-B & SCP-26 (A-F) and the county has set the date for final settlement as December 11, 1965. All claims should be filed in our office in Andalusia, Alabama before the date of final settlement.

Hooper & McDonald

11/18,25/65 12/2,9/1965

Consumers have 6,000 to 8,000 or more items to choose from in supermarkets.

Before hanging up garments, always close zippers and other openings to retain shape and cut down on unnecessary pressing.

NO. TWENTY-SEVEN

STATE OF ALABAMA A PROCLAMATION BY THE GOVERNOR

WHEREAS, the Legislature of Alabama at the Regular Session 1965 ordered an election to be held by the qualified electors of the State of Alabama upon a certain proposed amendment to the Constitution of Alabama, which said amendment is herein set out, and ordered that the said election be held on the first Tuesday after the expiration of three months from final adjournment of the Regular Session of the Legislature of Alabama of 1965, at which the amendment was proposed; and

WHEREAS, the first Tuesday after the expiration of three months from final adjournment of the Regular Session of the Legislature of Alabama of 1965 will be and occur on Tuesday, November 30, 1965; and

WHEREAS, notice of such election, together with the proposed amendment is required by law and by the provisions of the act submitting the amendment to be given by a proclamation of the Governor to be published in each county in the State of Alabama once a week for four successive weeks next preceding the day appointed for the election:

NOW, THEREFORE, I, George C. Wallace, as Governor of the State of Alabama, do hereby give notice, direct and proclaim that on Tuesday the 30th day of November 1965, an election will be held at the several polling places within the State of Alabama in the manner and form provided by law upon the following proposed amendment to the Constitution of the State of Alabama of 1901:

"The Legislature may by general, special, private or local laws authorize the formation in any manner of a public corporation for the development of Bear Creek, its tributaries and watershed, for the purposes of navigation, water conservation and supply, flood control, irrigation, industrial development, public recreation, and related purposes, and may authorize the counties of Marion, Colbert, Franklin and Winston and all municipalities lying within Marion, Colbert, Franklin and Winston Counties to donate or contribute public funds to such public corporation and may authorize such public corporation to enter into contracts with the United States of America or any agency thereof, and with the several states or political subdivisions thereof, and with other public or private corporations organized within any of the several states, for the development of the Bear Creek watershed, and may authorize such public corporation to acquire by purchase, construction, lease, gift, condemnation, or otherwise property of any kind, real, personal or mixed, to maintain or sell its property and to issue revenue bonds and other revenue securities payable solely out of revenues arising to such public corporation, and may exempt such public corporation from all taxation in the State of Alabama, and may grant such public corporation all other powers and privileges which may be necessary and proper for the full development of said Bear Creek watershed. The provisions of Sections 106, 222 and 225 of the Constitution of Alabama shall not apply to any public corporation which may be organized pursuant to enabling legislation herein authorized or to any revenue bonds and other revenue securities at any time issued by such public corporation. Such public corporation shall be deemed a political subdivision of the State of Alabama. Nothing herein shall authorize any such public corporation to engage in or finance, directly or indirectly, the production, transmission, or sale of electric power. The area comprising the Bear Creek watershed shall include such land defined in enabling legislation herein authorized as shall be within the counties of Marion, Colbert, Franklin and Winston."

I further direct and proclaim that notice of this election upon Tuesday the 30th day of November 1965 upon the above set forth amendment to the Constitution of Alabama of 1901, be given by publishing the same once a week for four successive weeks next preceding Tuesday the 30th day of November 1965, in each county in the State of Alabama in a newspaper published in said county.

IN WITNESS WHEREOF, I have hereunto set my hand and have caused the Great Seal of the State of Alabama to be affixed by the Secretary of State at the Capitol in the City of Montgomery on this the 11th day of October 1965.

GEORGE C. WALLACE,
GOVERNOR

ATTEST:
MRS. AGNES BAGGETT
Secretary of State

11/4,11,18,25/1965

NO. FIVE

STATE OF ALABAMA A PROCLAMATION BY THE GOVERNOR

WHEREAS, the Legislature of Alabama at the Regular Session 1965 ordered an election to be held by the qualified electors of the State of Alabama upon a certain proposed amendment to the Constitution of Alabama, which said amendment is herein set out, and ordered that the said election be held on the first Tuesday after the expiration of three months from final adjournment of the Regular Session of the Legislature of Alabama of 1965, at which the amendment was proposed; and

WHEREAS, the first Tuesday after the expiration of three months from final adjournment of the Regular Session of the Legislature of Alabama of 1965 will be and occur on Tuesday, November 30, 1965; and

WHEREAS, notice of such election, together with the proposed amendment is required by law and by the provisions of the act submitting the amendment to be given by a proclamation of the Governor to be published in each county in the State of Alabama once a week for four successive weeks next preceding the day appointed for the election;

NOW, THEREFORE, I, George C. Wallace, as Governor of the State of Alabama, do hereby give notice, direct and proclaim that on Tuesday the 30th day of November 1965, an election will be held at the several polling places within the State of Alabama in the manner and form provided by law upon the following proposed amendment to the Constitution of the State of Alabama of 1901:

"The solicitor or prosecuting officer who prosecutes criminal cases for the State in each judicial circuit of Alabama as provided for in Article 6, Section 167 of this Constitution shall hereafter be designated and known as the district attorney. Wherever the words circuit solicitor or words of like import are used in any law of this State they shall be taken to mean the district attorney, unless the context in which such words are used requires a different meaning."

I further direct and proclaim that notice of this election upon Tuesday the 30th day of November 1965 upon the above set forth amendment to the Constitution of Alabama of 1901, be given by publishing the same once a week for four successive weeks next preceding Tuesday the 30th day of November 1965, in each county in the State of Alabama in a newspaper published in said county.

IN WITNESS WHEREOF, I have hereunto set my hand and have caused the Great Seal of the State of Alabama to be affixed by the Secretary of State at the Capitol in the City of Montgomery on this the 11th day of October 1965.

GEORGE C. WALLACE,
GOVERNOR

ATTEST:
MRS. AGNES BAGGETT
Secretary of State

11/4,11,18,25/1965

NO. TWENTY-SIX

STATE OF ALABAMA A PROCLAMATION BY THE GOVERNOR

WHEREAS, the Legislature of Alabama at the Regular Session 1965 ordered an election to be held by the qualified electors of the State of Alabama upon a certain proposed amendment to the Constitution of Alabama, which said amendment is herein set out, and ordered that the said election be held on the first Tuesday after the expiration of three months from final adjournment of the Regular Session of the Legislature of Alabama of 1965, at which the amendment was proposed; and

WHEREAS, the first Tuesday after the expiration of three months from final adjournment of the Regular Session of the Legislature of Alabama of 1965 will be and occur on Tuesday, November 30, 1965; and

WHEREAS, notice of such election, together with the proposed amendment is required by law and by the provisions of the act submitting the amendment to be given by a proclamation of the Governor to be published in each county in the State of Alabama once a week for four successive weeks next preceding the day appointed for the election:

NOW, THEREFORE, I, George C. Wallace, as Governor of the State of Alabama, do hereby give notice, direct and proclaim that on Tuesday the 30th day of November 1965, an election will be held at the several polling places within the State of Alabama in the manner and form provided by law upon the following proposed amendment to the Constitution of the State of Alabama of 1901:

"Any provision of the Constitution or the laws of the State of Alabama to the contrary notwithstanding, any municipality in Marion County, Alabama, that has heretofore issued, or that may hereafter issue, its bonds, warrants, notes or other securities pursuant to the provisions of that certain amendment to the Constitution of Alabama that was proposed by Act No. 1 enacted at the 1950 Second Special Session of the Legislature of Alabama (herein called "the 1950 amendment"), shall have full and continuing power and authority to do any one or more of the following:

"(1) To refund, or provide for the refunding of, any bonds, warrants, notes or other securities issued by it pursuant to the provisions of the 1950 amendment or pursuant to the provisions hereof (whether before, at or after the maturity of the securities being so refunded and whether or not all or any part of such securities are then subject to redemption) by the sale and issuance of refunding bonds, warrants, notes or other securities in a principal amount not in excess of the principal amount of securities being refunded plus any premium necessary to redeem or retire the securities being refunded and any interest accrued on, or to accrue to the date of payment or redemption of, such securities;

"(2) In the event any of the securities being so refunded cannot, by their terms, be redeemed or otherwise retired simultaneously with the issuance of the refunding securities, to invest, until the earliest date on which such redemption or retirement can be effected, such portion of the principal proceeds from the sale of such refunding securities as may not then be used for redemption or retirement of the refunded securities, in any investments in which municipal sinking funds are authorized to be invested by the provisions of Section 265 of Title 37 of the Code of Alabama of 1940, as it exists at the time of the adoption of this amendment;

"(3) To issue bonds, warrants, notes or other securities for the combined purpose of so refunding any such securities and of acquiring, constructing, extending or improving any one or more industrial or manufacturing plants or properties within the corporate limits or the police jurisdiction of such municipality, in which case the provisions of the preceding subdivisions (1) and (2) of this amendment shall apply to those of such bonds, warrants, notes or other securities that are being issued for refunding purposes;

"(4) To pledge for payment of any securities issued by it pursuant to the provisions hereof not only any taxes and revenues authorized to be pledged for securities authorized to be issued pursuant to the provisions of the 1950 amendment, but also any other taxes or revenues that such municipality is authorized by law to pledge for payment of its general obligation bonds;

"(5) To mortgage, as security for payment of any securities issued by it hereunder, (a) any industrial or manufacturing plants and properties acquired, constructed, extended or improved, in whole or in part, out of the proceeds from the sale of any securities being refunded, in whole or in part, by such securities, and (b) any industrial or manufacturing plants and properties to be acquired, constructed, extended or improved, in whole or in part, out of the proceeds from the sale of such securities; and to pledge for payment of any such securities the revenues and receipts to be derived from the leasing or sale of any such plants and properties; and

"(6) In connection with the issuance of any securities by it hereunder, to reserve the right to issue additional such securities hereunder, on a parity with the securities then being issued, on such terms and conditions as shall be specified in the proceedings of its governing body or other documents under which such securities are being issued.

"Any securities issued by a municipality pursuant to the provisions of this amendment may be issued on the full faith and credit of such municipality or may be limited as to the source of their payment, all as the governing body of such municipality may determine. Any securities issued in whole or in part for refunding purposes hereunder may be in the form of bonds, warrants, notes or other securities, irrespective of whether the securities being refunded thereby consist of bonds, warrants, notes or other securities or any combination thereof, and may be limited as to the source of their payment, as aforesaid, even though the securities being refunded thereby were issued on the full faith and credit of such municipality. Any securities issued by a municipality pursuant to the provisions hereof that are payable, as to both principal and interest, solely out of revenues and receipts to be derived from the leasing or sale of one or more industrial or manufacturing plants or properties owned by it shall not be considered indebtedness of such municipality for the purpose of determining its borrowing capacity under Section 225 of the Constitution or under the 1950 amendment. No municipality in Marion County, Alabama, shall issue any securities pursuant to the provisions of the 1950 amendment or of this amendment, other than securities (i) payable (as to both principal and interest) solely out of revenues to be derived from the leasing or sale of one or more industrial or manufacturing plants or properties owned by it, unless the principal amount of such securities, when added to the aggregate of the principal amount of any other securities of such municipality then outstanding hereunder or the 1950 amendment, does not exceed fifty percent of the assessed value of the taxable property therein, as determined for state taxation; provided however, that securities for the payment of the principal of and the interest on which an irrevocable trust fund consisting of cash or securities that are direct general obligations of the United States of America, or both, has been established shall not, for the purposes of this amendment or the 1950 amendment, be considered as outstanding to the extent that the retirement thereof shall be provided by said fund (including the cash therein and all sums due to be paid by the United States of America under the terms of any such United States securities that form a part of said trust fund).

No municipality shall exercise any power and authority hereunder unless the question of whether such municipality shall have the full and continuing power to exercise all the powers and authority referred to herein shall have first been submitted to a vote of the qualified electors of said municipality at an election to be called for that purpose by the governing body of said municipality and the full and continuing exercise of said powers and authority shall have been authorized by a majority of said qualified electors voting at said election. Each election provided for herein shall be called, held, conducted and canvassed, and may be contested, in the manner provided by law for the calling, holding, conducting, canvassing and contesting of municipal bond elections; provided however, that if a majority of the qualified electors in any municipality in Marion County participating in the election on the adoption of this amendment shall vote for the adoption hereof, then the approval of this amendment expressed by the vote in said municipality in favor of its adoption shall of itself authorize the full and continuing exercise by such municipality of all the powers and authorities granted hereunder and in that event no additional election by the electors of said municipality shall be required to authorize the exercise of such powers.

"Nothing herein contained shall be construed to authorize the levy by any municipality in Marion County of any taxes in addition to those that it is now authorized to levy pursuant to the provisions of the 1950 amendment or other provision of law in effect at the time of the adoption of this amendment. This amendment shall be self-executing, but the Legislature shall have the right and power, by general, special or local law, to adopt laws supplemental hereto or in furtherance of the purposes and objectives hereof, notwithstanding any provisions to the contrary contained in Section 104 of the Constitution of Alabama."

I further direct and proclaim that notice of this election upon Tuesday the 30th day of November 1965 upon the above set forth amendment to the Constitution of Alabama of 1901, be given by publishing the same once a week for four successive weeks next preceding Tuesday the 30th day of November 1965, in each county in the State of Alabama in a newspaper published in said county.

IN WITNESS WHEREOF, I have hereunto set my hand and have caused the Great Seal of the State of Alabama to be affixed by the Secretary of State at the Capitol in the City of Montgomery on this the 11th day of October 1965.

GEORGE C. WALLACE,
GOVERNOR

ATTEST:
MRS. AGNES BAGGETT
Secretary of State

PROCLAMATION 26

11/4,11,18,25/1965

LEGAL NOTICE
NOTICE OF PUBLICATION
TO PROBATE WILL

The State of Alabama, Shelby County

Probate Court, November 10, 1965

To Donald Adkins, Route One, Bartlett, Illinois; Dorothy Sanders, 402½ North Main Street, Lomp, California; Irene Adkins, 5-Oaks Nursing Home, Wheaton, Illinois; and custodian of Irene Adkins, 5-Oaks Nursing Home, Wheaton, Illinois.

You will hereby take notice, that on this day came Alice Adkins and produced to the Court a paper writing, purporting to be the last will and testament of Paul Adkins, deceased, and moves the court to admit the said will to Probate and Record.

You are notified to be and appear before me, at my office in the Court House of said County at Columbiana, on the 11th day of December, 1965, when the motion will be considered, and show, if anything you have to allege, why said paper writing should not be admitted to Probate and record, as the true last will and testament of said decedent.

Conrad M. Fowler,
Judge of Probate,
Shelby County, Ala.

11/18/25/65 12/2/1965

Heart attack deaths among hunters occur three times as frequently as accidental deaths from gunshots, Alabama Heart Association reports.

LEGAL NOTICE

Estate of Autie Mae Ashmore Deceased

PROBATE COURT

Letters Testamentary of said deceased having been granted to the undersigned on the 10th day of Novmber, 1965 by the Hon. Conrad M. Fowler, Judge of the Probate Court of Shelby County, notice is hereby given that all persons having claims against said estate are hereby required to present the same within time allowed by law or the same will be barred.

Vester C. Ashmore
as Executor of Last Will and Testament of Autie Mae Ashmore, deceased

11/18,25/65 12/2/1965

LEGAL NOTICE

Estate of E. M. Mullen, Deceased.

PROBATE COURT

Letters Testamentary of said deceased having been granted to the undersigned on the 11th day of November, 1965 by the Hon. Conrad M. Fowler, Judge of the Probate Court of Shelby County, notice is hreeby given that all persons having claims against said estate are hereby required to present the same within time allowed by law or the same will be barred.

Mae Walter Mullen
as Executrix of Last Will and Tsetament of E. M. Mullen

11/18,25/65 12/2/1965

NO. THREE

STATE OF ALABAMA A PROCLAMATION BY THE GOVERNOR

WHEREAS, the Legislature of Alabama at the Regular Session 1965 ordered an election to be held by the qualified electors of the State of Alabama upon a certain proposed amendment to the Constitution of Alabama, which said amendment is herein set out, and ordered that the said election be held on the first Tuesday after the expiration of three months from final adjournment of the Regular Session of the Legislature of Alabama of 1965, at which the amendment was proposed; and

WHEREAS, the first Tuesday after the expiration of three months from final adjournment of the Regular Session of the Legislature of Alabama of 1965 will be and occur on Tuesday, November 30, 1965; and

WHEREAS, notice of such election, together with the proposed amendment is required by law and by the provisions of the act submitting the amendment to be given by a proclamation of the Governor to be published in each county in the State of Alabama once a week for four successive weeks next preceding the day appointed for the election:

NOW, THEREFORE, I, George C. Wallace, as Governor of the State of Alabama, do hereby give notice, direct and proclaim that on Tuesday the 30th day of November 1965, an election will be held at the several polling places within the State of Alabama in the manner and form provided by law upon the following proposed amendment to the Constitution of the State of Alabama of 1901:

"The State of Alabama is authorized to become indebted for the purpose of providing and equipping permanent facilities in Madison County, Alabama, for displaying certain exhibits in cooperation with the United States Department of The Army and the National Aeronautics and Space Administration, and in evidence of the indebtedness so incurred to sell and issue, in addition to all other bonds of the State, interest bearing general obligation bonds of the State not exceeding one million nine hundred thousand dollars ($1,900,000) in principal amount. The bonds shall be general obligations of the State of Alabama and the full faith and credit and taxing power of the State are hereby pledged to the prompt and faithful payment of the principal of the bonds and the interest thereon. The proceeds from the sale of such bonds are hereby appropriated and shall be used exclusively for the purpose of paying the expenses incurred in the sale and issuance thereof and for the construction, alteration, improvement, enlargement and equipment of exhibition buildings and related facilities, including parking areas and ramps, roadways, sewers, curbs, and gutters, but not including the purchase of sites therefor. Such buildings and facilities shall be constructed by a space science exhibit commission, or such other state agency as may be created by act of the Legislature, and shall be operated by or in cooperation with the Department of The Army and the National Aeronautics and Space Administration under such arrangements as may be authorized by law

The Alabama Space Science Exhibit Commission or any instrumentality of the State created and established for the purpose of providing for such facility, its management or control, is hereby vested with the authority to provide for the sale and terms of the bonds and the issuance thereof, subject to the approval of the Governor. The bonds may be sold, executed and delivered at any time and from time to time, may be in such forms, denominations, series and numbers, may be of such tenor and maturities, may bear such date or dates, may be in registered or bearer form either as to principal or interest or both with rights of conversion into another form, may be payable in such installments and at such place or places, may bear interest at such rate or rates payable and evidenced in such manner, and may contain provisions for redemption at the option of the State to be exercised by said commission at such date or dates prior to their maturity and upon payment of such redemption price or prices, all as shall be provided by the said commission in the resolution or resolutions whereunder the bonds are issued. The principal of each series of bonds shall mature in annual installments in such an amount as shall be specified in the resolution or resolutions of the said commission under which they are issued, the first of which installments shall mature not later than two years after the date of the bonds of such series and the last of which installments shall mature not later than twenty-one years after the date of the bonds of the same series. When each series of bonds is issued, the maturities of the bonds of that series shall, to such extent as may be practicable, be so arranged that during each then succeeding fiscal year of the State the aggregate installments of principal and interest that will mature on all bonds that will be outstanding hereunder, immediately following the issuance of the bonds of that series, will be substantially equal; provided, that the determination by the said commission that the requirements of this sentence have been complied with shall be conclusive of such compliance and the purchasers of the bonds with respect to which such determination is made and all subsequent holders thereof shall be fully protected thereby. None of the bonds shall be sold for less than face value plus accrued interest thereon to the date of delivery, and all of the bonds shall be sold only at public sale or sales, either on sealed bids or at public auction, after such advertisement as may be prescribed by the said commission, to the bidder whose bid reflects the lowest net interest cost to the State computed to the respective maturities of the bonds sold; provided, that if no bid deemed acceptable by the said commission is received all bids may be rejected.

"The bonds shall be signed in the name of the State by the Governor and countersigned by the chairman of the commission and the great seal of the State of Alabama or a facsimile thereof shall be impressed, printed or otherwise reproduced thereon and shall be attested by the signature of the secretary of state; provided that facsimile signatures of any one or any two (but not all) of said officers may be reproduced on such bonds in lieu of their manually signing the same. Coupons attached to the bonds and representing installments of interest thereon shall be signed with the facsimile signature of the state treasurer, which facsimile signature is hereby adopted as due and sufficient authentication of said coupons.

"All bonds issued under the provisions of this amendment, together with the interest income thereon, shall forever be exempt from taxation in this State.

"The proceeds from the sale of bonds hereby authorized, after the payment of all expenses of the sale thereof shall be set apart in a special fund in the state treasury to be designated The Alabama Space Science Exhibit Commission Fund, and such proceeds shall be used solely for the purposes, hereinabove enumerated, for which the bonds are authorized to be issued.

"The provisions of this amendment shall be self-executing and no further authorization from the legislature shall be a prerequisite to the validity of any bonds issued hereunder. However, the legislature may enact appropriate legislation implementing its provisions."

I further direct and proclaim that notice of this election upon Tuesday the 30th day of November 1965 upon the above set forth amendment to the Constitution of Alabama of 1901, be given by publishing the same once a week for four successive weeks next preceding Tuesday the 30th day of November 1965, in each county in the State of Alabama in a newspaper published in said county.

IN WITNESS WHEREOF, I have hereunto set my hand and have caused the Great Seal of the State of Alabama to be affixed by the Secretary of State at the Capitol in the City of Montgomery on this the 11th day of October 1965.

GEORGE C. WALLACE, GOVERNOR

ATTEST:
MRS. AGNES BAGGETT
Secretary of State

PROCLAMATION 3

11/4,11,18,25/1965

NO. ONE

STATE OF ALABAMA A PROCLAMATION BY THE GOVERNOR

WHEREAS, the Legislature of Alabama at the Special Session 1965 ordered an election to be held by the qualified electors of the State of Alabama upon a certain proposed amendment to the Constitution of Alabama, which said amendment is herein set out, and ordered that the said election be held on the first Tuesday after the expiration of three months from final adjournment of the Regular Session of the Legislature of Alabama of 1965; and

WHEREAS, the first Tuesday after the expiration of three months from final adjournment of the Regular Session of the Legislature of Alabama of 1965 will be and occur on Tuesday, November 30, 1965; and

WHEREAS, notice of such election, together with the proposed amendment is required by law and by the provisions of the act submitting the amendment to be given by a proclamation of the Governor to be published in each county in the State of Alabama once a week for four successive weeks next preceding the day appointed for the election:

NOW, THEREFORE, I, George C. Wallace, as Governor of the State of Alabama, do hereby give notice, direct and proclaim that on Tuesday the 30th day of November 1965, an election will be held at the several polling places within the State of Alabama in the manner and form provided by law upon the following proposed amendment to the Constitution of the State of Alabama of 1901:

"The State of Alabama is authorized to become indebted for improvements at the Alabama State Docks and in evidence of the indebtedness so incurred to issue and sell, in addition to all other bonds of the State, interest bearing general obligation bonds of the State not exceeding three million dollars ($3,000,000) in principal amount. The full faith and credit and taxing power of the State are hereby pledged to the prompt and faithful payment of the principal of the bonds and the interest thereon.

"The Alabama State Docks Department (which term as used herein shall be construed to include any other agency of the State that may succeed to said Department's functions) shall, subject to the provisions of the bond order relating to the sale of $10,000,000 principal amount of general obligation seaport facilities bonds of the State of Alabama dated March 1, 1964, pledge and use so much of the revenues derived from its seaport facilities as may be necessary to pay at their maturities the principal of and interest on said bonds, and may pledge, agree to use, and use so much of said revenues as the said Department with the approval of the Governor may determine shall be necessary or desirable to build up and maintain reserves for the payment of said principal and interest for the maintenance, replacement and improvement of its seaport facilities. The proceeds from the sale of any such bonds shall, after payment of the reasonable and necessary expense of their issuance, be set aside in a special fund in the State Treasury and shall be paid out to the Alabama State Docks Department upon authorization by the Governor and shall be held by the said Department in a special trust fund designated "Alabama State Docks Expansion Bond Fund" and therefrom be disbursed to pay the reasonable and necessary costs of constructing and equipping works of internal improvement for use and operation as a part of the State Docks facilities; provided that, if said Department shall have issued any notes in anticipation of the sale of bonds for any of said purposes, then so much as may be necessary, not exceeding $1,600,000, shall be used to retire or fund said notes.

"The Alabama State Docks Department is hereby vested with full authority, subject to the provisions of the bond order relating to the sale of $10,000,000 principal amount of general obligation seaport facilities bonds of the State of Alabama dated March 1, 1964, and except as limited herein, to prescribe the terms of the bonds and to provide for the issuance and sale thereof. The bonds may be sold, executed and delivered at any time and from time to time, may be in such forms, denominations, series and numbers, may be of such tenor and maturities, may bear such date or dates, may be in registered or bearer form either as to principal or interest or both, with rights of conversion into another form, may be payable in such installments and at such place or places, may bear interest at such rate or rates, payable and evidenced in such manner, and may contain provisions for redemption at the option of the State of be exercised by the State Docks Department at such date or dates prior to their maturity and upon payment of such redemption price or prices, all as shall be provided by the said Department in the order or orders under which the bonds are issued. The principal of each series of bonds shall mature in annual installments in such amount as shall be specified in the authorizing order or orders, the first of which installments shall mature not later than one year after the date of the bonds of such series and the last of which installments shall mature not later than twenty years after the date of the bonds of the same series. The largest installment of principal and interest maturing on each series of the bonds in any one year shall not exceed twice the preceding smallest installment of principal and interest maturing thereon in any prior year. None of the bonds shall be sold for less than face value plus accrued interest thereon to the date of delivery. The bonds shall be sold only at public sale or sales, either on sealed bids or at auction, after such advertisement as may be prescribed by the said Department to the bidder whose bid reflects the lowest net interest cost to the State computed to the respective maturities of the bonds sold; provided, that if no bid deemed acceptable by the said Department is received all bids may be rejected.

"The bonds shall be signed in the name of the State by the Governor and countersigned by the State Docks Director, and the Great Seal of the State of Alabama or a facsimile thereof shall be impressed, printed or otherwise reproduced thereon and shall be attested by the signature of the Secretary of State; provided, that facsimile signatures of any one or any two (But not all) of said officers may be reproduced on any of such bonds in lieu of being manually signed thereon. Coupons attached to the bonds and representing installments of interest thereon shall be signed with the facsimile signature of the State Treasurer, which facsimile signature shall constitute due and sufficient authentication of said coupons.

"All bonds issued under the provisions of this amendment, together with the interest income thereon, shall forever be exempt from taxation in this State.

"The authorization to incur debt and issue bonds contained in this amendment shall supersede and take the place of any authorization for Alabama State Docks Department to issue revenue bonds granted by act of the Legislature in effect on the effective date of this amendment.

"The provisions of this amendment shall be self-executing and authorization from or other action by the Legislature shall not be a prerequisite to the issuance of bonds hereunder."

I further direct and proclaim that notice of this election upon Tuesday the 30th day of November 1965 upon the above set forth amendment to the Constitution of Alabama of 1901, be given by publishing the same once a week for four successive weeks next preceding Tuesday the 30th day of November 1965, in each county in the State of Alabama in a newspaper published in said county.

IN WITNESS WHEREOF, I have hereunto set my hand and have caused the Great Seal of the State of Alabama to be affixed by the Secretary of State at the Capitol in the City of Montgomery on this the 11th day of October 1965.

GEORGE C. WALLACE, GOVERNOR

ATTEST:
MRS. AGNES BAGGETT
Secretary of State

PROCLAMATION 1

11/4,11,18,25/1965

NO. THIRTY-ONE

STATE OF ALABAMA A PROCLAMATION BY THE GOVERNOR

WHEREAS, the Legislature of Alabama at the Regular Session 1965 ordered an election to be held by the qualified electors of the State of Alabama upon a certain proposed amendment to the Constitution of Alabama, which said amendment is herein set out, and ordered that the said election be held on the first Tuesday after the expiration of three months from final adjournment of the Regular Session of the Legislature of Alabama of 1965, at which the amendment was proposed; and

WHEREAS, the first Tuesday after the expiration of three months from final adjournment of the Regular Session of the Legislature of Alabama of 1965 will be and occur on Tuesday, November 30, 1965; and

WHEREAS, notice of such election, together with the proposed amendment is required by law and by the provisions of the act submitting the amendment to be given by a proclamation of the Governor to be published in each county in the State of Alabama once a week for four successive weeks next preceding the day appointed for the election:

NOW, THEREFORE, I, George C. Wallace, as Governor of the State of Alabama, do hereby give notice, direct and proclaim that on Tuesday the 30th day of November 1965, an election will be held at the several polling places within the State of Alabama in the manner and form provided by law upon the following proposed amendment to the Constitution of the State of Alabama of 1901:

"Any provision of the Constitution or laws of the State of Alabama to the contrary notwithstanding, the municipality of Livingston in Sumter County shall have full and continuing power and authority, after an election held in accordance herewith, to do any one or more of the following:

"1. To purchase, construct, lease, or otherwise acquire real property, plants, buildings, factories, works, facilities, machinery and equipment of any kind.

"2. To lease, sell for cash or on credit, exchange, give and convey any such property described in subdivision 1 above, to any person, firm, association or corporation.

"3. To promote local industrial, commercial or agricultural development and the location of new industries or businesses therein.

"4. To become a stockholder in any corporation, association or company.

"5. To lend its credit or to grant public moneys and things of value in aid of, or to, any individual, firm, association, or corporation whatsoever.

"6. To become indebted and to issue and sell interest bearing bonds, warrants (which may be payable from funds to be realized in future years), notes or other obligations or evidences of indebtedness, to a principal amount not exceeding fifty percent of the assessed value of taxable property therein as determined for state taxation, in order to secure funds for the purchase, construction, lease or acquisition of any of the property described in subdivision 1 above or to be used in furtherance of any of the other powers or authorities granted in this amendment. Such obligations or evidences of indebtedness may (in addition to any pledge or pledges authorized by subdivision 8 of this amendment) be issued upon the full faith and credit of the municipality of Livingston, or may be limited as to the source of their payment.

"7. To levy and collect annually, in addition to all other taxes now authorized or permitted, a special tax or taxes of not exceeding two percent on the value of all taxable property therein as determined for state taxation, in the same manner as other county or municipal taxes are levied and collected. Such tax may be upon all property in the municipality of Livingston in Sumter County, or upon all property in any district the boundaries of which the governing body of such municipality shall describe and which it shall determine to be specially improved and benefited by any proposed use or expenditure of the proceeds of such tax.

"8. To pledge to the payment of any bonds, warrants, notes or other obligations or evidences of indebtedness the annual proceeds from any such special tax or taxes and to obligate itself irrevocably to continue to levy and collect such taxes annually until such obligations or evidences of indebtedness are paid in full and to pledge thereto any rental or sales proceeds of property leased or sold by it.

"9. To create a public authority or corporation having such powers, managed and governed by such board or governing body, and subject to such limitations as the governing body of the municipality of Livingston in Sumter County may impose, by approving and filing a certificate to that effect in the office of the judge of probate or the Secretary of State, or their respective successors in function, and to delegate to such public authority or corporation and its board or governing body all powers and authority conferred in this amendment upon the municipality.

"The recital in any bonds, warrants, notes or other obligations or evidences of indebtedness that they were issued pursuant to this amendment or that they were issued to provide funds to be used in furtherance of any power or authority herein authorized or that any special tax herein authorized has been pledged to the payment thereof shall be conclusive; no purchaser or holder thereof need inquire further; and the levy and collection of such tax shall continue until the principal of and interest on such obligations or evidences of indebtedness shall have been paid in full. The bonds, warrants, notes or other obligations or evidences of indebtedness issued hereunder shall not be considered an indebtedness of the municipality of Livingston in Sumter County for the purpose of determining the borrowing capacity of the county under Section 225 of the Constitution; and the taxes herein authorized shall be in addition to those provided for or permitted in Section 216 of the Constitution and all amendments thereto.

"This amendment shall be self-executing; but the Legislature shall have the right and power by general, special or local act to adopt laws supplemental to this amendment or in furtherance of the purposes and objectives hereinabove set forth.

"10. The municipality of Livingston in Sumter County shall not make any engagement or commitment or undertake any project under the provisions hereof unless and until the proposition has been approved by a majority of the qualified electors of the municipality. The governing body of the municipality may provide for holding such election, but in no case shall an election be held until notice of the election and of the proposition to be voted on has been published for at least three successive weeks."

I further direct and proclaim that notice of this election upon Tuesday the 30th day of November 1965 upon the above set forth amendment to the Constitution of Alabama of 1901, be given by publishing the same once a week for four successive weeks next preceding Tuesday the 30th day of November 1965, in each county in the State of Alabama in a newspaper published in said county.

IN WITNESS WHEREOF, I have hereunto set my hand and have caused the Great Seal of the State of Alabama to be affixed by the Secretary of State at the Capitol in the City of Montgomery on this the 11th day of October 1965.

GEORGE C. WALLACE, GOVERNOR

ATTEST:
MRS. AGNES BAGGETT
Secretary of State

11/4,11,18,25/1965

NO. TWENTY-FOUR

STATE OF ALABAMA A PROCLAMATION BY THE GOVERNOR

WHEREAS, the Legislature of Alabama at the Regular Session 1965 ordered an election to be held by the qualified electors of the State of Alabama upon a certain proposed amendment to the Constitution of Alabama, which said amendment is herein set out, and ordered that the said election be held on the first Tuesday after the expiration of three months from final adjournment of the Regular Session of the Legislature of Alabama of 1965, at which the amendment was proposed; and

WHEREAS, the first Tuesday after the expiration of three months from final adjournment of the Regular Session of the Legislature of Alabama of 1965 will be and occur on Tuesday, November 30, 1965; and

WHEREAS, notice of such election, together with the proposed amendment is required by law and by the provisions of the act submitting the amendment to be given by a proclamation of the Governor to be published in each county in the State of Alabama once a week for four successive weeks next preceding the day appointed for the election:

NOW, THEREFORE, I, George C. Wallace, as Governor of the State of Alabama, do hereby give notice, direct and proclaim that on Tuesday the 30th day of November 1965, an election will be held at the several polling places within the State of Alabama in the manner and form provided by law upon the following proposed amendment to the Constitution of the State of Alabama of 1901:

"Any provision of the Constitution or laws of the State of Alabama to the contrary notwithstanding, the town of Lester in Limestone County shall have full and continuing power and authority, after an election held in accordance herewith, to do any one or more of the following: 1. To purchase, construct, lease, or otherwise acquire real property, plants, buildings, factories, works, facilities, machinery and equipment of any kind.

"2. To lease, sell for cash or on credit, exchange, give and convey any such property described in subdivision 1 above, to any person, firm, association or corporation.

"3. To promote local industrial, commercial or agricultural development and the location of new industries or businesses therein.

"4. To become a stockholder in any corporation, association or company.

"5. To lend its credit or to grant public moneys and things of value in aid of, or to, any individual, firm, association, or corporation whatsoever.

"6. To become indebted and to issue and sell interest bearing bonds, warrants (which may be payable from funds to be realized in future years), notes or other obligations or evidences of indebtedness, to a principal amount not exceeding fifty percent of the assessed value of taxable property therein as determined for state taxation, in order to secure funds for the purchase, construction, lease or acquisition of any of the property described in subdivision 1 above or to be used in furtherance of any of the other powers or authorities granted in this amendment. Such obligations or evidences of indebtedness may (in addition to any pledge or pledges authorized by subdivision 8 of this amendment) be issued upon the full faith and credit of the town of Lester, or may be limited as to the source of their payment.

"7. To levy and collect annually, in addition to all other taxes now authorized or permitted, a special tax or taxes of not exceeding two percent on the value of all taxable property therein as determined for state taxation, in the same manner as other county or municipal taxes are levied and collected. Such tax may be upon all property in the municipality, or upon all property in any district the boundaries of which the governing body of such municipality shall describe and which it shall determine to be specially improved and benefited by any proposed use or expenditure of the proceeds of such tax.

"8. To pledge to the payment of any bonds, warrants, notes or other obligations or evidences of indebtedness the annual proceeds from any such special tax or taxes and to obligate itself irrevocably to continue to levy and collect such taxes annually until such obligations or evidences of indebtedness are paid in full and to pledge thereto any rental or sales proceeds of property leased or sold by it. The recital in any bonds, warrants, notes or other obligations or evidences of indebtedness that they were issued pursuant to this amendment or that they were issued to provide funds to be used in furtherance of any power or authority herein authorized or that any special tax herein authorized has been pledged to the payment thereof shall be conclusive; no purchaser or holder thereof need inquire further; and the levy and collection of such tax shall continue until the principal of and interest on such obligations or evidences of indebtedness shall have been paid in full. The bonds, warrants, notes or other obligations or evidences of indebtedness issued hereunder shall not be considered an indebtedness of the municipality for the purpose of determining the borrowing capacity of the county under Section 225 of the Constitution; and the taxes herein authorized shall be in addition to those provided for or permitted in Section 216 of the Constitution and all amendments thereto.

"9. To create a public authority or corporation having such powers, managed and governed by such board or governing body, and subject to such limitations as the governing body of the town of Lester may impose, by approving and filing a certificate to that effect in the office of the Judge of Probate of Limestone County or the Secretary of State, or their respective successors in function, and to delegate to such public authority or corporation and its board or governing body all powers and authority conferred in this amendment upon the municipalities.

"10. The town of Lester shall not make any engagement or commitment or undertake any project under the provisions hereof unless and until the proposition has been approved by a majority of the qualified electors of the municipality. The governing body of the municipality may provide for holding such elections, but in no case shall an election be held until notice of the election and of the proposition to be voted on has been published for at least three successive weeks in a newspaper having general circulation in Limestone County. This amendment shall be self-executing; but the Legislature shall have the right and power by general, special or local act to adopt laws supplemental to this amendment or in furtherance of the purposes and objectives hereinabove set forth."

I further direct and proclaim that notice of this election upon Tuesday the 30th day of November 1965 upon the above set forth amendment to the Constitution of Alabama of 1901, be given by publishing the same once a week for four successive weeks next preceding Tuesday the 30th day of November 1965, in each county in the State of Alabama in a newspaper published in said county.

IN WITNESS WHEREOF, I have hereunto set my hand and have caused the Great Seal of the State of Alabama to be affixed by the Secretary of State at the Capitol in the City of Montgomery on this the 11th day of October 1965.

GEORGE C. WALLACE, GOVERNOR

ATTEST:
MRS. AGNES BAGGETT
Secretary of State

11/4,11,18,25/1965

NO. THIRTY-SEVEN

STATE OF ALABAMA A PROCLAMATION BY THE GOVERNOR

WHEREAS, the Legislature of Alabama at the Special Session, 1965, ordered an election to be held by the qualified electors of the State of Alabama upon a certain proposed amendment to the Constitution of Alabama, which said amendment is herein set out, and by Act No. 23 passed during the Regular session of 1965, ordered that the said election be held on the first Tuesday after the expiration of three months from final adjournment of the Regular Session of the Legislature; and

WHEREAS, the first Tuesday after the expiration of three months from final adjournment of the Regular Session of the Legislature will be and occur on November 30, 1965; and

WHEREAS, notice of such election, together with the proposed amendment is required by law and by the provisions of the act submitting the amendment to be given by a proclamation of the Governor to be published in each county in the State of Alabama once a week for four successive weeks next preceding the day appointed for the election:

NOW, THEREFORE, I, George C. Wallace, as Governor of the State of Alabama, do hereby give notice, direct and proclaim that on Tuesday the 30th day of November 1965 an election will be held at the several polling places within the State of Alabama in the manner and form provided by law upon the following proposed amendment to the Constitution of the State of Alabama of 1901:

"Any provision of the Constitution or laws of the State of Alabama to the contrary notwithstanding, the municipalities of Addison and Lynn in Winston County shall have full and continuing power and authority, after an election held in accordance herewith, to do any one or more of the following:

"1. To purchase, construct, lease, or otherwise acquire real property, plants, buildings, factories, works, facilities, machinery and equipment of any kind.

"2. To lease, sell for cash or on credit, exchange, give and convey any such property described in subdivision 1 above, to any person, firm, association or corporation.

"3. To promote local industrial, commercial or agricultural development and the location of new industries or businesses therein.

"4. To become a stockholder in any corporation, association or company.

"5. To lend this credit or to grant public moneys and things of value in aid of, or to, any individual, firm, association, or corporation whatsoever.

"6. To become indebted and to issue and sell interest bearing bonds, warrants (which may be payable from funds to be realized in future years), notes or other obligations or evidences of indebtedness, to a principal amount not exceeding fifty percent of the assessed value of taxable property therein as determined for state taxation, in order to secure funds for the purchase, construction, lease or acquisition of any of the property described in subdivision 1 above or to be used in furtherance of any of the other powers or authorities granted in this amendment. Such obligations or evidences of indebtednesses may (in addition to any pledge or pledges authorized by subdivision 8 of this amendment) be issued upon the full faith and credit of the municipalities of Addison and Lynn, or may be limited to the source of their payment.

"7. To levy and collect annually, in addition to all other taxes now authorized or permitted, a special tax or taxes of not exceeding two percent on the value of all taxable property therein as determined for state taxation, in the same manner as other county or municipal taxes are levied and collected. Such tax may be upon all property in the municipalities of Addison and Lynn, or upon all property in any district the boundaries of which the governing body of such municipality shall describe and which it shall determine to be specially improved and benefited by any proposed use or expenditure of the proceeds of such tax.

"8. To pledge to the payment of any bonds, warrants, notes or other obligations or evidences of indebtedness the annual proceeds from any such special tax or taxes and to obligate itself irrevocably to continue to levy and collect such taxes annually until such obligations or evidences of indebtedness are paid in full and to pledge thereto any rental or sales proceeds of property leased or sold by it.

"9. To create a public authority or corporation having such powers, managed and governed by such board or governing body, and subject to such limitations as the governing bodies of the municipalities of Addison or Lynn may impose, by approving and filing a certificate to that effect in the office of the Judge of Probate or the Secretary of State, or their respective successors in function, and to delegate to such public authority or corporation and its board or governing body all powers and authority conferred in this amendment upon the municipalities.

"The recital in any bonds, warrants, notes or other obligations or evidences of indebtedness that they were issued pursuant to this amendment or that they were issued to provide funds to be used in furtherance of any power or authority herein authorized or that any special tax herein authorized has been pledged to the payment thereof shall be conclusive; no purchaser or holder thereof need inquire further; and the levy and collection of such tax shall continue until the principal of and interest on such obligations or evidences of indebtedness shall have been paid in full. The bonds, warrants, notes or other obligations or evidences of indebtedness issued hereunder shall not be considered an indebtedness of the municipalities of Addison and Lynn for the purpose of determining the borrowing capacity of the county under Section 225 of the Constitution; and the taxes herein authorized shall be in addition to those provided for or permitted in Section 216 of the Constitution and all amendments thereto.

"This amendment shall be self-executing; but the Legislature shall have the right and power by general, special or local act to adopt laws supplemental to this amendment or in furtherance of the purposes and objectives hereinabove set forth.

"10. The municipalities of Addison and Lynn shall not make any engagement or commitment or undertake any project under the provisions hereof unless and until the proposition has been approved by a majority of the qualified electors of the respective municipality. The governing body of each of the two municipalities may provide for holding such elections, but in no case shall an election be held until notice of the election and of the proposition to be voted on has been published for at least three successive weeks."

I further direct and proclaim that notice of this election upon Tuesday the 30th day of November 1965 upon the above set forth amendment to the Constitution of Alabama of 1901, be given by publishing the same once a week for four successive weeks next preceding Tuesday the 30th day of November 1965, in each county in the State of Alabama in a newspaper published in said county.

IN WITNESS WHEREOF, I have hereunto set my hand and have caused the Great Seal of the State of Alabama to be affixed by the Secretary of State at the Capitol in the City of Montgomery on this the 11th day of October 1965.

GEORGE C. WALLACE, GOVERNOR

ATTEST:
MRS. AGNES BAGGETT
Secretary of State

11/4,11,18,25/1965

NO. TWO

STATE OF ALABAMA A PROCLAMATION BY THE GOVERNOR

WHEREAS, the Legislature of Alabama at the Special Session 1965 ordered an election to be held by the qualified electors of the State of Alabama upon a certain proposed amendment to the Constitution of Alabama, which said amendment is herein set out, and by Act No. 23 passed during the Regular Session of the Legislature 1965, ordered that the said election be held on the first Tuesday after the expiration of three months from final adjournment of the Regular Session of 1965; and

WHEREAS, the first Tuesday after the expiration of three months from final adjournment of the Regular Session of the Legislature 1965 will be and occur on Tuesday, November 30, 1965; and

WHEREAS, notice of such election, together with the proposed amendment is required by law and by the provisions of the act submitting the amendment to be given by a proclamation of the Governor to be published in each county in the State of Alabama once a week for four successive weeks next preceding the day appointed for the election:

NOW, THEREFORE, I, George C. Wallace, as Governor of the State of Alabama, do hereby give notice, direct and proclaim that on Tuesday the 30th day of November 1965, an election will be held at the several polling places within the State of Alabama in the manner and form provided by law upon the following proposed amendment to the Constitution of the State of Alabama of 1901:

"1. The following persons, and no others, who, if they are citizens of the United States over the age of twenty-one years and have the qualifications as to residence prescribed in Section 178 of this Constitution, as amended, shall be qualified to register as electors provided they are not disqualified under Section 182 of this Constitution: Those who can, except for physical disability, read and write any article of the Constitution of the United States in the English language, and makes proof of the same in such manner as may be prescribed by the legislature. The legislature shall enact general registration laws whereby upon personal application a voter may be registered and his registration continued so long as he shall remain qualified to vote from the same address, and may provide by law for ascertaining by proper proofs, the citizens who shall be entitled to the right of suffrage.

"2. Article VIII, Section 181, of this Constitution, as amended, is hereby repealed."

I further direct and proclaim that notice of this election upon Tuesday the 30th day of November 1965 upon the above set forth amendment to the Constitution of Alabama of 1901, be given by publishing the same once a week for four successive weeks next preceding Tuesday the 30th day of November 1965, in each county in the State of Alabama in a newspaper published in said county.

IN WITNESS WHEREOF, I have hereunto set my hand and have caused the Great Seal of the State of Alabama to be affixed by the Secretary of State at the Capitol in the City of Montgomery on this the 11th day of October 1965.

GEORGE C. WALLACE, GOVERNOR

ATTEST:
MRS. AGNES BAGGETT
Secretary of State

11/4,11,18,25/1965

NO. NINE

STATE OF ALABAMA A PROCLAMATION BY THE GOVERNOR

WHEREAS, the Legislature of Alabama at the Regular Session 1965 ordered an election to be held by the qualified electors of the State of Alabama upon a certain proposed amendment to the Constitution of Alabama, which said amendment is herein set out, and ordered that the said election be held on the first Tuesday after the expiration of three months from final adjournment of the Regular Session of the Legislature of Alabama of 1965, at which the amendment was proposed; and

WHEREAS, the first Tuesday after the expiration of three months from final adjournment of the Regular Session of the Legislature of Alabama of 1965 will be and occur on Tuesday, November 30, 1965; and

WHEREAS, notice of such election, together with the proposed amendment is required by law and by the provisions of the act submitting the amendment to be given by a proclamation of the Governor to be published in each county in the State of Alabama once a week for four successive weeks next preceding the day appointed for the election:

NOW, THEREFORE, I, George C. Wallace, as Governor of the State of Alabama, do hereby give notice, direct and proclaim that on Tuesday the 30th day of November 1965, an election will be held at the several polling places within the State of Alabama in the manner and form provided by law upon the following proposed amendment to the Constitution of the State of Alabama of 1901:

"1. The Legislature may, by general or local laws, fix, alter, and regulate the costs and charges of court and the fees, commissions, percentages, allowances, and salaries, including the method or basis of their compensation, to be charged or received by the judge of probate, sheriff, circuit clerk, register of the circuit court, tax assessor, tax collector, or any other officer of Baldwin County, and may place any of such officers on a salary and provide that the fees, commissions, percentages, and allowances collected by such officers shall be paid into the county treasury from which their salaries shall be paid. The compensation of such officers shall not be increased or diminished during their terms.

"2. This article of amendment shall not become operative unless the same is approved by a majority of the qualified electors of Baldwin County who vote thereon upon its submission."

I further direct and proclaim that notice of this election upon Tuesday the 30th day of November 1965 upon the above set forth amendment to the Constitution of Alabama of 1901, be given by publishing the same once a week for four successive weeks next preceding Tuesday the 30th day of November 1965, in each county in the State of Alabama in a newspaper published in said county.

IN WITNESS WHEREOF, I have hereunto set my hand and have caused the Great Seal of the State of Alabama to be affixed by the Secretary of State at the Capitol in the City of Montgomery on this the 11th day of October 1965.

GEORGE C. WALLACE, GOVERNOR

ATTEST:
MRS. AGNES BAGGETT
Secretary of State

11/4,11,18,25/1965

NO. THIRTY-FOUR

STATE OF ALABAMA A PROCLAMATION BY THE GOVERNOR

WHEREAS, the Legislature of Alabama at the Regular Session 1965 ordered an election to be held by the qualified electors of the State of Alabama upon a certain proposed amendment to the Constitution of Alabama, which said amendment is herein set out, and ordered that the said election be held on the first Tuesday after the expiration of three months from final adjournment of the Regular Session of the Legislature of Alabama of 1965, at which the amendment was proposed; and

WHEREAS, the first Tuesday after the expiration of three months from final adjournment of the Regular Session of the Legislature of Alabama of 1965 will be and occur on Tuesday, November 30, 1965; and

WHEREAS, notice of such election, together with the proposed amendment is required by law and by the provisions of the act submitting the amendment to be given by a proclamation of the Governor to be published in each county in the State of Alabama once a week for four successive weeks next preceding the day appointed for the election:

NOW, THEREFORE, I, George C. Wallace, as Governor of the State of Alabama, do hereby give notice, direct and proclaim that on Tuesday the 30th day of November 1965, an election will be held at the several polling places within the State of Alabama in the manner and form provided by law upon the following proposed amendment to the Constitution of the State of Alabama of 1901:

"1. The council or commissioners or other like governing body of the City of Jasper may levy and collect a special tax at a rate not exceeding one-half of one percent on the value of the taxable property within the city, the proceeds of which tax shall be used exclusively for educational purposes, provided the rate of such tax, the time it is to continue and the purpose thereof shall have been first submitted to a vote of the qualified electors of the City of Jasper and voted for by a majority of those voting at such election.

"2. Elections may be called, held and conducted under this amendment in accordance with general laws providing for and regulating elections on district school taxes as authorized by the third amendment to this Constitution."

I further direct and proclaim that notice of this election upon Tuesday the 30th day of November 1965 upon the above set forth amendment to the Constitution of Alabama of 1901, be given by publishing the same once a week for four successive weeks next preceding Tuesday the 30th day of November 1965, in each county in the State of Alabama in a newspaper published in said county.

IN WITNESS WHEREOF, I have hereunto set my hand and have caused the Great Seal of the State of Alabama to be affixed by the Secretary of State at the Capitol in the City of Montgomery on this the 11th day of October 1965.

GEORGE C. WALLACE, GOVERNOR

ATTEST:
MRS. AGNES BAGGETT
Secretary of State

11/4,11,18,25/1965

NO. FIFTEEN

STATE OF ALABAMA A PROCLAMATION BY THE GOVERNOR

WHEREAS, the Legislature of Alabama at the Regular Session 1965 ordered an election to be held by the qualified electors of the State of Alabama upon a certain proposed amendment to the Constitution of Alabama, which said amendment is herein set out, and ordered that the said election be held on the first Tuesday after the expiration of three months from final adjournment of the Regular Session of the Legislature of Alabama of 1965, at which the amendment was proposed; and

WHEREAS, the first Tuesday after the expiration of three months from final adjournment of the Regular Session of the Legislature of Alabama of 1965 will be and occur on Tuesday, November 30, 1965; and

WHEREAS, notice of such election, together with the proposed amendment is required by law and by the provisions of the act submitting the amendment to be given by a proclamation of the Governor to be published in each county in the State of Alabama once a week for four successive weeks next preceding the day appointed for the election:

NOW, THEREFORE, I, George C. Wallace, as Governor of the State of Alabama, do hereby give notice, direct and proclaim that on Tuesday the 30th day of November 1965, an election will be held at the several polling places within the State of Alabama in the manner and form provided by law upon the following proposed amendment to the Constitution of the State of Alabama of 1901:

"The Legislature may by general or local law provide that a trial tax or charge on litigation of not more than ________ dollars ($________) shall be taxed as costs in any case, action, or proceeding hereafter filed in the Circuit Court of Etowah County, whether at law or in equity, and that a like tax or charge of not more than ________ dollars ($________) shall be taxed as cost in any case hereafter filed in the Etowah County Court, the proceeds of such tax or charge shall be used for establishing, equipping, maintaining and operating the public law library in Etowah County established pursuant to Act. No. 191, H.596, which became effective August 1, 1955 (Acts of Alabama 1955, page 485), including the payment of the salaries of the personnel needed to operate such library."

I further direct and proclaim that notice of this election upon Tuesday the 30th day of November 1965 upon the above set forth amendment to the Constitution of Alabama of 1901, be given by publishing the same once a week for four successive weeks next preceding Tuesday the 30th day of November 1965, in each county in the State of Alabama in a newspaper published in said county.

IN WITNESS WHEREOF, I have hereunto set my hand and have caused the Great Seal of the State of Alabama to be affixed by the Secretary of State at the Capitol in the City of Montgomery on this the 11th day of October 1965.

GEORGE C. WALLACE, GOVERNOR

ATTEST:
MRS. AGNES BAGGETT
Secretary of State

11/4,11,18,25/1965

Store canned foods in a dark, dry and cool place. Light will bleach out the color of foods preserved in glass.

Meat loaf bakes in half the time it usually takes if you press it inot muffin pans instead of shaping it into a large loaf.

If you have an old bread box, paint or decorate it to match your room. It will make a perfect container forstatinoery and important papers.

All crystal and cut glass should be washed in water to which a little ammonia has been added. Rinse and dry with a lintless cloth. The glassware will "sparkle plenty."

A half lemon on the refrigerator shelf will help absorb odors. Leftover fruitcake batter may be dropped by teaspoonfuls on a cooky sheet for a delicious bit to serve at snack time.

Shelby County Reporter

Shelby County Democrat 1948 — Shelby County Times-Herald 1959

123rd Year, Number 5 | Columbiana, Alabama | Thursday, December 2, 1965 | Single Copy 10 Cents | Established in Talladega 1843

Pen Point Paragraphs

Mildred White Wallace

Mabel Amos - Candidate

Mrs. Mabel Amos, recording secretary in the governor's office during seven administrations, has announced that she will be a candidate for secretary of state in next year's election.

Mrs. Amos, affectionately called "Miss Mabel" has been a state employee since 1931. She has worked in the governor's office since 1939.

Mrs. Amos says: "If my friends throughout Alabama see fit to elect me secretary of state, I pledge to do my best to give them prompt, courteous and efficient service as I have in the past."

Mrs. Amos' outstanding ability and remarkable record of achievement in her official capacity warrants your serious consideration of her candidacy for secretary of state.

Richard Kirkland Guest Speaker

Richard Kirkland, director of the Methodist Home in Selma, Alabama, will be guest speaker and present a film strip in the Columbiana Methodist Church, Sunday evening at seven o'clock on December 5, 1965.

Thanksgiving Traffic Deaths

A list of 615 traffic deaths during this year's four-day Thanksgiving week end set a record for the holiday season.

It was 11 per cent higher than the nation's Thanksgiving week end toll of 554 last year and capped an annual upward trend since 1960 when the lowest total of the last eight years — 442 — was noted.

Lawyers To Hold Institute

Lawyers from throughout the nation will assemble in the Tutwiler Hotel in Birmingham Dec. 10-11 to attend the first annual Southeastern Trial Institute.

"Cross - examination, strategy, and techniques" will be the topic of the forum which has drawn 4000 lawyers from all parts of the United States to similar ones.

Milton Bird

Those of you who have been missing Milton Bird's writings in this paper will be glad to learn that he will possibly return next week with his "Good Morning" column. He has been on a two weeks vacation.

No Official Account On Amendments

At the time we go to press there is no official account on the 37 Amendments available. Ballots will be officially tabulated Friday.

Johnny Farris Awarded Samford Scholarship

Johnny Farris, a senior of SCHS, and an outstanding athlete, has been awarded a full four year scholarship at Samford University in Birmingham. Johnny is the son of Mrs. Ailene Farris in Columbiana and played Guard on the undefeated Shelby County High Football Team.

All papers were signed November 30 by one of the coaches, Jimmy Wilson, from Samford University. Farris plans to enter the School of Engineering.

OPERATION SANTA CLAUS: Gifts For Patients At Mental Hospitals

Gifts for forgotten patients at Bryce Hospitals, Partlow Institute and Searcy Hospital.

The Alabama Federation of Women's Clubs and the Mental Health Associations collect gifts and cash donations and deliver them in December to the state mental hospitals for distribution to the forgotten patients (many of whom are forgotten or have no family at all). Usable clothing, jewelry and varied items are acceptable (if in very good condition), as well as bought gifts and cash donations (to buy wanted gifts or to give Ward Parties). Any surplus items are put to use to stock the shelves of the Booster Club Canteen, or to furnish birthday gifts all during the year for the forgotten patients.

Gifts are to be unwrapped, so that they may be processed at the hospitals for delivery to patients. Wrappings are to be included and the gifts are wrapped later at the hospitals by local volunteers. Gift cards or labels are to be furnished so that proper thanks may be given after the holidays.

Posters and/or collection boxes should be placed throughout the county, in local stores, (or clubs may furnish pick-up service, if desired), to remind citizens to remember the forgotten patients, while they are doing Christmas shopping for their own families and friends.

If there are no designated places in your community, write or call Mrs. Lee Barclay, Sr., at 144 Crestview Drive, Montevallo - or phone her at 665-4301, and she will arrange to pick up gifts. Gifts may be mailed directly to any of the hospitals: Bryce and Bryce No. 2, at Tuscaloosa; Searcy Hospital, Mount Vernon; or Partlow Institute, Tuscaloosa. Cash or checks should be mailed to Mrs. Barclay at the above address - and made out to: Mrs. Lee Barclay, Sr., President, Shelby County Mental Health Association.

Mrs. Barclay is making this special plea, now, because of illness, and no Mental Health Fund Drive was held at all in Shelby County this year. That is why it is so important to make this plea for your interest and gifts. Please don't let our county be labeled as not caring about the mentally ill and retarded persons - who can't help themselves.

Shelby County has two prominent citizens who are on the State Board of the Alabama Association for Mental Health: Dr. Katherine Vickery, Alabama College, Department Head of Psychology; and Mr. Karl Harrison, of Columbiana.

In Montevallo, boxes and posters will be placed at the following stores: Elliott's Ben Franklin Store; Montevallo Drug Store; McClure's Drug Store: and The Little Shop. Contact members of the three Federated clubs in Columbiana (maybe gift boxes will be placed downtown), The Vincent Study Club and the Wilsonville Fine Arts Club always sponsor our projects. In the Alabaster-Siluria area, contact Mrs. Tom Harper, Mrs. John Denham, or Mr. Albert Scott.

It is sincerely hoped that citizens in every community will respond to this plea. Collection dates to the different communities will be Monday, December 13, 1965 - or at any later date if called upon to do so. Mrs. Barclay will deliver packages to Bryce, Bryce No. 2 and Partlow. Boxes should be mailed to Searcy Hospital, Mount Vernon, Alabama. December 22, 1965 should be the latest date for deliveries.

Moore-Handley Inc. To Move Hardware Dept. To Pelham

A long awaited announcement important to the growth and development of Shelby County appeared in the Sunday edition of the Birmingham News. W. W. French, President of Moore-Handley, Inc., second largest wholesale distributor in the world, announced that the company's hardware operation is to be moved to Pelham. Mr. French said that construction has begun on a 190,000 square-foot addition to the company's 50,000 square foot warehouse building already in use at Pelham. Estimated cost of the structure is $1.1 million. The contractor is Daniels Construction Company of Birmingham. Construction is to be completed in time to permit the company to move in the latter part of 1966.

The Pelham Cash Sales Warehouse was occupied in 1963. Since that time there has been speculation that Moore-Handley, Inc. might move their principal operation to Pelham. The question of the availability of an adequate water supply for insurance purposes has been one of the main factors in delaying the announcement of the company. This question has been answered by the installation of a municipal water system, now underway, by the Town of Pelham.

The new construction will be handled by the Pelham Industrial Development Board under the Wallace or Cater Act. The company is expected to employ from 300 to 400 persons at the new facility. In addition to providing employment opportunities for Shelby County High School graduates, the presence of Moore-Handley, Inc. will do much to soften the economic impact of the loss of traffic in the Pelham area after Interstate 65 is constructed in 1968-'69.

Motor Vehicle Registration

An estimate of 1965 motor vehicle registrations published by the Bureau of Public Roads shows Alabama ranked fifth in the nation in percentage increase in registrations this year over 1964.

Alabama continues to move ahead with 1,643,000 motor vehicles registered in 1965. There were 1,558,522 registered in 1964.

A CORRECTION

In the account of the Shelby High Football banquet last week the Reporter stated that Larry Wayne Brasher was the recipient of the F. E. "Goose" Williams Sportsmanship Trophy. This was an error. The award was presented to All State, four year letter man, Kenneth Wilder. Kenneth, who was selected by his teammates for this honor, has announced his intention to play football for Coach Bryant's Crimson Tide for the next four years.

The Reporter also failed to name Danny Weldon as one of the players who received a letter for 1965. As the letters were being awarded, Danny was assuring those sitting next to his that he had not earned a letter but when Coach Bulger called his name to come forward and receive this award, Danny said, "Aw, I haven't got anything to put it on anyway."

Flames Kill 1,152

One of the worst fires in the history of the United States occurred Oct. 8, 1871, in Peshtigo, Wis., and environs, killing 1,152 persons, the Insurance Information Institute reports.

1905-1965

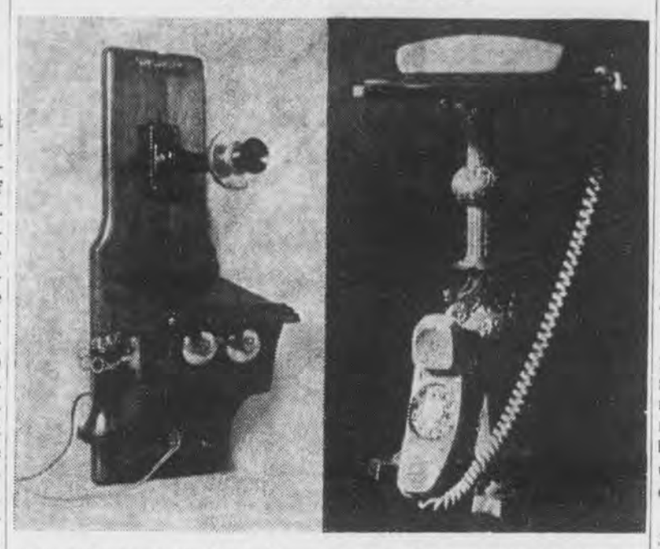

The telephone on the left was in use when service began in Calera and Montevallo 60 years ago. Both of these exchanges attained their 60th birthday on December 1st. Calera started off with 31 telephones and Montevallo with 33 stations. Today, the Calera exchange serves 1111 stations and the Montevallo exchange serves 1968 stations. That compact telephone set on the right is one of the newest models — quite a difference, wouldn't you say? Telephone growth in these two towns continues, and Southern Bell predicts a great future for them—in fact, Bell is constructing a new central office building in Calera and is doubling the size of the Montevallo building, looking forward to this growth.

Christmas Seal Fund Drive Now Underway

"Once again the citizens of Shelby County have pledged their faith in the voluntary fight against tuberculosis and other respiratory diseases by supporting the 1965 Christmas Seal appeal," said J. D. Freeman, Christmas Seal Chairman.

Reporting on the results of the 1965 Seal Campaign to date, 11/26/65 J. D. Freeman said he hoped contributions would continue to come in and bring the total from its present amount of $695.00 to somewhere near the amount of $3,300.00 estimated as necessary to carry on the Association's activities during the coming year.

"In return for the confidence shown in us, the tuberculosis association pledges itself to carry the fight to the finish," J. D. Freeman said. "Tuberculosis and other respiratory diseases can and must be eradicated. No home in Shelby county is safe from these diseases until all homes are safe."

"M" Night For Shelby Baptists

"M" Night meaning mobilization of Baptist Training Union members and others who are interested in the Training Union program of Baptist churches, is being planned for December 13 at The First Baptist Church of Columbiana. This annual meeting in each association of Baptist churches of The Southern Baptist Convention has come to mean much in the strengthening of the work of training in Baptist churches.

Through a time of fellowship, singing, and preaching, much enthusiasm for the coming year is received. An attendance of 1,000 is expected from every area in Shelby County. Mrs. W. G. Hicks, the associational Training Union director has asked each church to set a goal to bring a maximum number of their members.

Dr. McMillan Visits Calera High School

Dr. D. R. McMillan, professor of physics and mathematics at Alabama College, spoke to the physics class at Calera High School on November twenty-second. The topic of Dr. McMillan's discussion was "Forces and Equiliberium". After his talk time was given for student questions.

Dr. McMillan's visit was sponsored by the National Science Foundation as a part of the Visiting Scientist Program, which makes available to high schools the services of professional scientists, mathematicians and engineers.

Counties Share In ABC Profits

Alabama's 67 counties and more than 300 incorporated towns and cities shared in more than $3½ million in Alcoholic Beverage Control Board profits last fiscal year.

All counties and cities in the state participate in Alcoholic Beverage Control profits and taxes, regardless of their status as to legal control.

Cities where Alcoholic Beverage Control stores are located received a greater share than did those where there are no stores. Jefferson County, where there are 21 stores and the largest population, received the greatest share, with receipts of just over $1.1 million.

While distribution of liquor profits to counties and cities are on a population basis, all counties share equally in beer excise tax distribution.

1,000 Fires A Day

Every day more than 1,000 American homes are struck by fire, according to the Insurance Information Institute.

Air Force Needs Ex-Servicemen

Local U.S. Air Force Recruiting Sergeant Glenn Smith reported today that the greatly increased Air Force needs for prior service personnel will continue indefinitely.

The Sergeant pointed out that, prior to August of this year, the Air Force accepted only a small number of former service men and women for re-enlistment in 'critical' career fields.

But, in August, it became apparent to the Air Force that the greatly increased in-put of young men and women without previous military experience which had been occasioned by the world situation needed to be balanced by experienced 'old timers'.

At the present, moment, Sgt. Smith reports, there is no ceiling on the number of prior service enlistments that can be processed through his office. As a result, there is no waiting list for prior service personnel.

"Former service men and women can pick the date they want to enlist," the Sergeant stated. "They can choose the base they want to go to here in the states or the overseas area they desire and get up to thirty-days re-enlistment leave prior to reporting for duty."

Sgt. Smith reported that the Air Force is seeking prior service people between 17 and 27 years of age, honorably discharged from any branch of the armed forces less than three years (or if longer, have actively participated in the reserve program with pay), and who can qualify for a needed Air Force job. Openings are currently available in all 40 Air Force career fields.

Sgt. Smith is located at the U. S. Air Force Recruiting Office, 207 17th St. Bessemer, Alabama, Telephone 428-3835 or can be seen in Columbiana, Alabama each Thursday, from 12:30 to 1:30 p.m. at the Selective Service Board.

Educator Speaks At Workshop

"New Directions in Student Teaching" will be the theme for educators throughout Alabama who meet in Tuscaloosa on Friday, December 10, for the annual Association for Student Teaching Conference. Registration will begin at 8:30 a.m. in 105 Graves Hall, University of Alabama.

The conference, sponsored by the Alabama Association for Student Teaching will have as its main speaker Dr. Dorothy McGeoch, President-elect of National Association for Student Teaching and Professor of Teacher Education, Teachers College, Columbia, University. She will discuss, "Self Realization through Student Teaching" at the morning session. This will be followed by informal group meetings led by supervising public school and college personnel.

Dr. McGeoch's afternoon address will take place in Graves Hall at 2 p.m. Her concluding topic is "New Directions in Student Teaching," the theme of the convention.

The conference is a one-day workshop planned with the special purpose of helping those who work directly with student teachers (supervising teachers, college supervisors, principals, and superintendents.) Further information about the conference is available by contacting the President, Dr. Elizabeth V. Lewis, Professor of Elementary Education, College of Education, University of Alabama.

River Association To Meet In Montgomery

The annual meeting of the Coosa-Alabama River Improvement Association, a meeting usually well attended by Shelby Countians, will be held in Montgomery, Wednesday, December 8. Registration will begin at the Whitley Hotel at 9:00. The meeting is expected to be concluded by 2:45. Those who wish to attend may request Homer Walton, Executive Director of the Shelby County Development Board, to make reservations for them. Shelby Countians will gather at the Clara-Neal Restaurant at Calera at 8:15 and pool rides for the trip to Montgomery.

Particular interest attaches to the meeting this year. Plans will be announced for the commencement of construction of the Jones Bluff Dam in Lownes County. This is the third and final dam to be constructed on the Alabama River. Elaborate ceremonies are to be planned for this "groundbreaking."

Apparently a new survey is to be conducted to determine the economic feasibility of the construction of locks in the Alabama Power Company dams on the Coosa River before funds will be provided for this phase of the river development program.

The presence of members of the congressional delegation, Governor Wallace, and high officials of the U. S. Army Corps of Engineers will add particular interest to this meeting.

Charter Night For Chelsea Civitans

Charter night ceremonies for the newly organized Chelsea Civitan Club have been set for Friday, December 3, at 7:00 p.m. at the Hargis Christian Retreat.

Mr. Hilton Ishee, Principal of the Eutaw Elementary School and Extension Director of the Central Alabama District of Civitan will preside. The speaker for the evening will be Mr. Robert Maxwell of Tuscaloosa, Chaplain of the Central Alabama District of Civitan.

Officers of the new club are: W. D. Osborn, President; W. D. Moore, Jr., First Vice-President; Carl King, Second Vice-President; and Earl Niven, Secretary-Treasurer. Lee Nabors, J. A. Chesser, James A. Wilson, H. L. Smith and Hoyt Isbell are members of the Board of Directors. The other charter members are H. R. Moore, L. P. Bradberry, James W. Curtis, Sr., Cecil L. Hodgens, J. V. Davis, J. A. Boulware, Jr., W. D. Ferguson, Larry Rich, Jimmy Kendrick, Frank P. Chesser, D. H. Holcombe, J. A. McClendon, J. R. Pugh, Loyd Chesser, Chester Johnson, J. L. Moore, and Harold Thomas.

The Chelsea Civitan Club is one of the more than one thousand similar men's service club units of Civitan International, located throughout the United States and Canada, dedicated to "Building Good Citizenship." The new club was organized and is sponsored by the Columbiana Civitan Club.

Red Cross Recruits Nurses For Viet Nam

Nurses to care for Vietnamese civilian war casualties are being recruited by the American Red Cross according to an announcement by the Birmingham Area Red Cross.

The Red Cross is aiding the Agency for International Development in recruiting of nurses for service in Vietnam at the request of the State Department.

Approximately 40 nurses are needed for service by January 1, and a total of 90 are needed by July 1, 1966.

The nurses, who will be employed by the AID, will serve for 18 months as staff nurses and advisers in provincial hospitals.

Of the total number of male and female nurses needed the Southeastern Area's quota is 20 nurses.

Nurses who have had two years experience in the field of nursing and are interested in serving in Vietnam should call the Birmingham Area Red Cross Chapter.

P.T.A. CHRISTMAS PROGRAM DEC. 7TH

The Christmas Program for Parent Teachers Organization in Columbiana will be presented on the evening of December 7, 1965 beginning at seven-thirty o'clock in the Shelby County High School auditorium.

This program is an annual event under the direction of Mary Curtis from the Elementary School and Bill Parrish from Shelby County High School.

Members of the PTA and friends of the school are cordially invited to be present.

National Guard At All-Time High

Alabama Army National Guard reached an all-time high in November, according to figures released today by Governor Wallace.

The strength is now 16,222 officers and men where the previous high in 1960 was 16,081. There are an additional 2,001 Air Guards men.

Alabama thus continues to be first in the nation on a per capita basis, and fifth in total number.

Adjutant General Alfred C. Harrison said enlistments have averaged approximately 500 per month over the past three months and that there are presently 752 openings in the Guard ranks.

Alabama's authorized strength received a boost of approximately 1,000 spaces under the Selected Reserve Force program announced last month. Twenty-six Alabama units were named to this Force. The plan calls for upgrading these selected units' readiness by increasing authorized strength, providing more equipment, and tripling training time.

Many of the Alabama units are now at full strength, but a new directive allows a prior service man to join any organization at his old rank regardless of the number of men in that unit. Conceivably, this would allow the Alabama Guard to go far beyond its present 16,948 authorization.

GOSPEL SINGING MT. VIEW CHURCH

There will be a gospel singing at Mt. View Baptist Church on Sunday, Dec. 5 beginning at 1 p.m.

Gospel Tone Quartet, heard over WVOK, will be guest singers.

Everyone welcome.

A. R. Murphree

CALERA HAPPENINGS

663-2102 MRS. LEX OZLEY 668-2164

Rev. C. L. Ishee, pastor of the Calera Church of the Nazarene, and Joe Bischoff of Birmingham, have joined the staff of the Hoffman Brown Service Funeral Home in Montevallo.

Mr. and Mrs. Robert Turner and Davis, of West Point, Ga., and Mrs. Claude Morris of Langdale, were Thanksgiving Holiday guest of Mr. and Mrs. Zollie Cowart.

Mrs. Lura Mae Cannady is the guest of her brother and family, the Ed Creels in Huntsville.

Mr. and Mrs. George Anderson of Dry Valley, are the guest of their daughter and family, Mr. and Mrs. Bob Shoeman in Charleston, South Carolina.

Porter Ingram of Birmingham and Mrs. Doyce Armstrong and Mark Alan, of Columbiana, were Thanksgiving dinner guest of their mother, Mrs. Bert Ingram.

Mr. and Mrs. Jerry Busby (Peggy Ingram) have moved to their new home in East Lake.

Mr. and Mrs. Leon Knight attended open house at Pitt's Greenhouse in Birmingham, Sunday afternoon.

Guest during the week end of Mr. and Mrs. Pat Ruddy were Mr. and Mrs. Dan Ruddy, Karon and Sharon, of Mobile; Mr. and Mrs. Clyde Whitworth and Mr. and Mrs. Morgan Glass of Birmingham.

Mrs. Edna Douglas of Bessemer is the guest of the George Douglas family.

Mr. and Mrs. Ralph Mason, Ralph Jr. and Donna Marie, of Mulga; Mr. and Mrs. David Hancock and David Jr., Mr. and Mrs. Ronnie Britton of Ensley, were Thanksgiving dinner guest of Mr. and Mrs. Charlie Hancock.

Mr. and Mrs. Judson Salter, Mr. and Mrs. Harris Asbury, Wake and Kate, of Opelika, were guest during the week end of Mr. and Mrs. Z. S. Cowart Sr.

Heard from my good friend George Gunn in Charleston, South Carolina last week. George was telling me how much he enjoys the news from back home. Also that Edward, his brother from Calera Rt. 2, had spent the week end with him and his family.

Mr. and Mrs. Ernest Bailey, Dodie and Steve spent the holidays in Decatur, Ga., with the J. M. Henrys.

A/3c Michael A. Stone left Saturday, Nov. 20th to report to his new base at Scott AFB, Illinois after spending 14 days with his parents, Mr. and Mrs. Jasper L. Stone.

Glad to have George Glass Sr. home from Shelby Memorial Hospital and doing fine.

Mr. Carl Edwards returned home from Shelby Memorial Hospital Monday and is reported doing good.

Thanksgiving dinner guest of Mr. and Mrs. Jasper L. Stone and family were Mr. and Mrs. Alvin Bryant of Selma; Mr. and Mrs. Buster Bryant, Mr. and Mrs. Cornelius Bryant, Mrs. A. L. Pogue of Sylacauga and Mr. and Mrs. Bobby Ray Stone of Birmingham. Mrs. Pogue remained for the week end with the Stones.

Mr. and Mrs. Jerry Williams and Mrs. Ruby Williams of Arab, were Thanksgiving dinner guest of Mrs. Pearl Allen.

Mr. and Mrs. Charlie Carter and Kay, of Birmingham were Thanksgiving dinner guest of Mr. and Mrs. Curtis Lucas. Capt. and Mrs. Billy Lucas of New Orleans spent the week end with the Lucas. Mrs. Lucas returned home with them for a few days visit.

Mr. and Mrs. Finis Poole and Lucinda, of Murfreesboro, Tenn., were my Thanksgiving week end guest.

Our sympathy to Mrs. J. R. Collins in the death of her husband last Thursday.

Mrs. Russell Gullahorn had her children and their families home for the holidays: Mr. and Mrs. Judson Tomlin and family of Mobile; Mr. and Mrs. Bob Massengale and family of Greensboro; Sam Tomlin of New York; the George Roy family and the Arcie Martin family of Calera.

SHELBY COUNTY REPORTER
Printed and Published Weekly in Columbiana, Alabama
Subscription 1 Year In Shelby County $3.12; Outside County $3.64; Out of State $4.16—Prices Include 4% State Sales Tax.
O. G. DEXTER, Editor
MILDRED WHITE WALLACE Associate Editor
Entered at the Columbiana Alabama Post Office as second class mail under Act of Congress of March 8, 1879.

CALERA
CALL 668-7941
COLLECT 668-2321

LEFTOVER TURKEY NO LONGER A PROBLEM!

Turkey's fine for Thanksgiving dinner, but what about a week later?

After everyone has had their fill of turkey, freeze what's left, say Auburn University home economists. But before freezing, meat should be removed from the bone and cut into small pieces or slices — depending on its later use.

The economists say to pack the meat in moisture-vapor freezer containers, label and put in the coldest part of the freezer.

Use the leftovers within two or three months, serving them a la king or as chowder, pie or salad.

The Extension Service staff members add that in order for the meat not to taste wamed-over, heat it only long enough to get it thoroughly hot.

NEIGHBORING COUNTIES TACKLE HUGH PROGRAM TO SPEED UP CONSERVATION

Dan Gray, Anniston business and civic leader, has been named chairman of the Steering Committee for the recently approved Coosa Valley Resource Conservation and Development Project. The project, covering more than 1½ million acres in Calhoun, Clay, Talladega and St. Clair counties, offers the local people assistance in developing the natural resources in the area.

The Steering Committee is composed of one member from each of the local sponsoring organizations. Sponsors are the boards of revenue and the soil conservation districts in the area.

In explaining objectives of the program, Gray named a number of problems common throughout the area. Foremost among them was: low farm family income, inadequate water supply for many towns and villages, outdoor recreation potential not fully developed and watershed treatment too slow.

Under the RC&D program many of these problems will receive attention. Leadership from the Soil Conservation Service will seek to combine the services of other USDA, State and local agencies to make the project a success.

Stepped up activities in watersheds, tourist accommodations, scenic areas development, better water supplies, and other activities, will all help to provide more jobs and better living conditions for local people. These are all possible through the Coosa Valley RC&D Project.

Planning authority has been given the Coosa Valley Resource Conservation and Development Project under Public Law 87-703.

BUYS LIKE THESE ARE MAKING
BOWDON MOTORS
SHELBY COUNTYS LEADING DEALER
You Can Buy A Pontiac As Low As

$64.39
AFTER NORMAL DOWN PAYMENT
WITH FACTORY STANDARD EQUIPMENT
BETTER BUYS at BOWDON MOTORS
CALERA, ALA. 668-7021

HOW CAN JUST 1 CALORIE TASTE SO GOOD? BECAUSE THE COCA-COLA COMPANY KEPT ROBUST FLAVOR IN TAB!
TRADE-MARK®

Refreshing, rewarding, modern. That's Tab. The sensible new 1-calorie soft drink that goes with good food... adds to your enjoyment. The difference in Tab is flavor. Robust flavor. Taking the calories out of a soft drink—that's easy. But putting robust flavor in—that's hard. It took The Coca-Cola Company to do it. See for yourself. Enjoy Tab... today!

Here's a delicious gourmet recipe for Delectable Chicken Casserole.
Serve it with lively, satisfying Tab ... and watch your guests come back for more!

Delectable Chicken Casserole

4 tablespoons butter or margarine
¼ cup flour
1 broiler-fryer chicken, about 3 pounds, cut up
1 cup canned tomatoes
¼ teaspoon nutmeg
1 teaspoon lemon juice
salt and pepper
½ cup light cream

Season the chicken with salt and pepper; dust with flour and brown in hot butter or margarine. Place chicken in casserole dish; add tomatoes, nutmeg, lemon juice and about ¼ cup water. Place in 350 degree F. oven for ½ hour and then add ½ cup light cream. Rearrange chicken in liquid; cover and let cook about 1 hour or until chicken is tender.

Bottled under authority of The Coca-Cola Company by:
Alabama Coca-Cola Bottling Company, Anniston Alabama

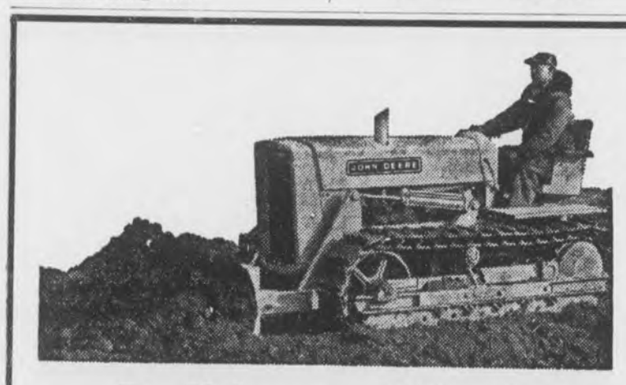
Bulldozer Work
In Shelby County And
Coosa River Area
From Lock 12 to Vincent
Call Collect 592-6568
Davis Contractor
Birmingham, Ala.

LEGAL NOTICE
BY PUBLICATION

Alabama Power Company, Applicant, V. Dr. Robert J. Whorton, Et Al., Defendants.

In the Court of Probate of Shelby County, Alabama

TO: Jessie Mae Sams and husband of Jessie Mae Sams, whose name is otherwise unknown, 193-20 120th Avenue, St. Albans, New York; Louise Snedicar and husband, Levi Snedicar, 2334 South Edsel, Detroit, Michigan; Johnny Frank Oden, 1126 West 110 Place, Chicago, Illinois; Dave Oden and wife of Dave Oden, whose name is otherwise unknown, 509 Troop Avenue, Brooklyn, New York; Freddie Lee Kidd and husband, L. C. Kidd, 188-30 120th Road, St. Albans, New York; Floyd Jean Oden, 509 Troop Avenue, Brooklyn, New York; Beatrice Oden, 509 Troop Avenue, Brooklyn, New York; S. R. Oglesby and wife, Carroll Oglesby, 208 Buquet Street, Houma, Louisiana; Elaire C. Fletcher and husband, Gordon D. Fletcher, 24 Duke Street, Jefferson, Georgia; Jack Clyde Smith, c/o James D. Smith, Route 1, Oakdale, Tennessee; and Elizabeth Martin and husband, Henry Martin, New York.

You are hereby notified that Alabama Power Company, a corporation, has filed its written application in this Court, seeking to condemn and to acquire the lands, rights and interests therein described for the rights, ways and rights of way upon which to erect towers, poles, wire lines and other appliances necessary and convenient in connection therewith for the manufacture, supply and sale to the public of electric power on, across, over and adjacent to strips of land according to the final location survey of the said ways and rights of way heretofore made by the applicant, the said strips of land and the lands of which the same are a part being situated in Shelby County, Alabama, and described as follows:

PAR. # 1

A strip of land 100 feet in width which lies within the southwest quarter of the northeast quarter (SW¼ of NE¼) of Section 31, Township 20 south, Range 2 east, Shelby County, Alabama, such strip being more particularly described as follows:

To reach apoint of beginning, commence at the southwest corner of Section 31, Township 20 south, Range 2 east; thence run north along the west boundary line of such Section 31 a distance of 3045.5 feet to a point; thence turn an angle to the right of 79 degrees 58 minutes and run north 81 degrees 05 minutes east a distance of 2682 feet, more or less, to a point on the west boundary line of the property of the condemnees named in this paragraph, such point being the point of beginning of the right of way herein described and sought to be condemned; therefrom, the strip to be condemned lies 50 feet on each side of a center line and the continuations thereof which begins at such point of beginning and runs north 81 degrees 05 minutes east a distance of 447.9 feet to a point, such point being called Point A for reference hereinafter; thence such center line turns an angle to the right of 30 degrees 21 minutes and runs south 68 degrees 34 minutes east a distance of 196 feet, more or less, to a point on the center line of Alabama Highway #25, such point being the point of ending of the right of way sought to be condemned.

The applicant also seeks the right and authority to place such guy wires and anchors for a distance not to exceed 90 feet outside of and in a northerly direction from such ways and rights of way at Point A indicated above as may be necessary in the erection, construction or maintenance of said towers, poles, wire lines and appliances of applicant.

Jessie Mae Sams, husband of Jessie Mae Sams, whose name is otherwise unknown, Louise Snedicar and husband, Levi Snedicar, Johnny Frank Oden, a divorced man, Dave Oden, wife of Dave Oden, whose name is otherwise unknown, Freddie Lee Kidd and husband, L. C. Kidd, Floyd Jean Oden, a single woman, Beatrice Oden, a single woman, Elizabeth Martin and husband, Henry Martin, Nola Bush Oden, a widow, James Oden, a minor and Beverly Ann Oden, a minor, are the owners of the lands described above.

PAR. #18

A strip of land 100 feet in width which lies within the southwest quarter of the southeast quarter (SW¼ of SE¼) of Section 7, Township 20 south, Range 2 west, Shelby County, Alabama, such a strip being more particularly described as follows:

To reach a point of beginning, commence at the northeast corner of Section 18, Township 20 south, Range 2 west; thence run south along the east boundary line of such Section 18 a distance of 1198.8 feet to a point; thence turn an angle to the right of 101 degrees 52 minutes and run north 74 degrees 34 minutes west a distance of 239.9 feet to a point; thence turn an angle to the right of 18 degrees 10 minutes and run north 56 degrees 24 minutes west a distance of 2175 feet, more or less, to a point on the south boundary line of the property of the condemnees named in this paragraph, such point being the point of beginning of the right of way herein described and sought to be condemned; therefrom, the strip to be condemned lies 50 feet on each side of a center line and the continuations thereof which begins at such point of beginning and runs north 56 degrees 24 minutes west a distance of 716 feet, more or less, to a point on the west boundary line of the property of the condemnees named in this paragraph, such point being the point of ending of the right of way sought to be condemned.

The said S. R. Oglesby and wife, Carroll Oglesby, are the owners of the lands described above.

PAR. #21

A strip of land 100 feet in width which lies within the northwest quarter of the southwest quarter (NW¼ of SW¼), the southwest quarter of the northwest quarter (SW¼ of NW¼) of Section 12, and the southeast quarter of the northeast quarter (SE¼ of NE¼) of Section 11, all in Township 20 south, Range 3 west, Shelby County, Alabama, such strip being more particularly described as follows:

To reach a point of beginning, commence at the northwest corner of Section 12, Township 20 south, Range 3 west; thence run south along the west boundary line of such section 12, a distance of 2167.4 feet to a point; thence turn an angle to the left of 61 degrees 22 minutes and run south 60 degrees 39 minutes east a distance of 1503 feet, more or less, to a point on the east boundary line of the property of the condemnees named in this paragraph, such point being the point of beginning of the right of way herein described and sought to be condemned; therefrom, the strip to be condemned lies 50 feet on each side of a center line and the continuations thereof which begins at such point of beginning and turns an angle of 180 degrees 00 minutes and thence runs north 60 degrees 39 minutes west a distance of 1906.0 feet, to a point, such point being called Point "A" for reference hereinafter; thence such center line continues to run north 60 degrees 39 minutes west a distance of 1109 feet, more or less, to a point on the west boundary line of the property of the condemnees named in this paragraph, such point being the point of ending of the right of way sought to be condemned.

The applicant also seeks the right and authority to place such guy wires and anchors for a distance not to exceed 10 feet outside of and in a northerly direction from such ways and rights of way at Point "A" indicated above as may be necessary in the erection, construction, or maintenance of said towers, poles, wire lines and appliances of applicant.

The said Coy M. Cooper, as Trustee for K. E. Cooper, Grace Cooper, Kenneth M. Cooper, Dess Cooper, Elaire C. Fletcher, Gordon D. Fletcher, Coy M. Cooper, Mary K. Cooper, Erlin C. Cooper and Ann Cooper, K. E. Cooper and wife, Grace Cooper, Kenneth M. Cooper and wife, Dess Cooper, Elaire C. Fletcher and husband, Gordon D. Fletcher, Coy M. Cooper and wife, Mary K. Cooper and Erlin C. Cooper and wife, Ann Cooper, are the owners of the lands described above.

PAR. # 22

A strip of land 100 feet in width which lies within the southwest quarter of the northeast quarter (SW¼ of NE¼) of Section 11, Township 20 south, Range 3 west, Shelby County, Alabama, such strip being more particularly described as follows:

To reach a point of beginning, commence at the northeast corner of Section 11, Township 20 south, Range 3 west; thence run south along the east boundary line of such Section 11 a distance of 2167.4 feet to a point; thence turn an angle to the right of 118 degrees 38 minutes and run north 60 degrees 39 minutes west a distance of 1512 feet, more or less, to a point on the east boundary line of the property of the condemnees named in this paragraph, such point being the point of beginning of the right of way herein described and sought to be condemned; therefrom, the strip to be condemned lies 50 feet on each side of a center line and the continuations thereof which begins at such point of beginning and runs north 60 degrees 39 minutes west a distance of 330 feet, more or less, to a point on the north boundary line of the property of the condemnees named in this paragraph, such point being the point of ending of the right of way sought to be condemned.

The said Jack Clyde Smith, a single man, is the owner of the lands described above.

And you are further notified that the hearing of said application has been set by this Court for the 14 day of December, 1965, at 10 o'clock a.m., and notice of said application and of the day so appointed for the hearing thereof is hereby given you.

Witness my hand, this the 11 day of November, 1965.

Conrad M. Fowler
Judge of the Court of Probate
of Shelby County, Alabama
11/18,25/65 12/2/1965

MORTGAGE
FORECLOSURE SALE

Default having been made in the payment of the indebtedness secured by that certain mortgage executed by Georgia Nelson to Aluminum Builders, Inc., on the 24th day of March 1965, said mortgage being recorded in the office of the Judge of Probate of Shelby County, Alabama, in Volume 293, Record of Mortgages, at Page 411, which said mortgage was duly transferred and assigned to Reynolds Aluminum Credit Corporation on April 5, 1965 by instrument recorded in Volume 293 at Page 412 in said Probate Office, the undersigned, Reynolds Aluminum Credit Corporation, as mortgagee-transferee, under and by virtue of the power of sale contained in said mortgage, will sell at public outcry to the highest bidder for cash, in front of the Court House, at Columbiana, Shelby County, Alabama, on the 21st day of January, 1966, during the legal hours of sale, the following described real estate, situated in Shelby County, Alabama, to-wit:

The W½ of the NE¼ of the SW¼, Section 33, Township 19, Range 1 East; Subject to the right-of-way of the Central of Georgia Railroad and Transmission Line Permit to Alabama Power Company.

There is excepted two small parcels of land as set forth in deed from Abe Isbell and wife Mary Isbell to Empire Land Company, a corporation, dated August 27, 1924, recorded September 6, 1924, in Deed Book 77 Page 379 in said Probate Office;

There is also EXCEPTED the following described parcel of land sold to Alfred Earl Bailey: All that part of the W½ of NE¼ of SW¼, Section 33, Township 17, Range 1 East lying south and southeast of the public dirt road known as the Dunnavant Wye Loop, being 10 acres, more or less; Mineral and mining rights excepted.

This sale is made for the purpose of paying the indebtedness secured by said mortgage, as well as the expenses of foreclosure.

Reynolds Aluminum
Credit Corp.
By: Hy Asman
Mortgagee - Transferee
Gordon Miglionico & Cleveland
15th Floor; City National Bldg.
Birmingham, Alabama
Attorneys for Mortgagee-Transferee
11/25/65 12/2,9/1965

LEGAL NOTICE

Estate of Miss Ollie Parks, Deceased

PROBATE COURT

Letters of Administration of said deceased having been granted to the undersigned on the 8th day of November, 1965 by the Hon. Conrad M. Fowler, Judge of the Probate Court of Shelby County, notice is hereby given that all persons having claims against said estate are hereby required to present the same within time allowed by law or the same will be barred.

Pauline Nix
11/18,25/65 12/2/1965

LEGAL NOTICE

Hooper & McDonald hereby give notice that they have completed the contract with Shelby County for the construction of project; SACP-4245-B & SCP-26 (A-F) and the county has set the date for final settlement as December 11, 1965. All claims should be filed in our office in Andalusia, Alabama before the date of final settlement.

Hooper & McDonald
11/18,25/65 12/2,9/1965

FORECLOSURE NOTICE

State of Alabama, Shelby County

Default having been made in payment of the indebtedness secured by that certain mortgage executed by Helen Mae Eddings and husband, William Eddings, to Grace Kendrick or Robert Kendrick, dated January 14, 1960, and recorded in the Probate Office of Shelby County, Alabama in Mortgage Book 264, page 293, and such default continuing, the undersigned will sell for cash at public outcry, between the legal hours of sale, at the Shelby County Court House door in the City of Columbiana, Alabama, on the 18th day of December, 1965, the interest of said mortgagors in and to the following described property situated in the County of Shelby, State of Alabama, to-wit:

Commencing at the NW corner of the NE¼ of NW¼ of Sec. 23, Township 19, Range 2 West; run thence North 89 deg. 20' East a distance of 67.5 feet to an iron stob; the point of beginning of the tract herein described; run thence North 89 deg. 20' East a distance of 454.7 feet to an iron stob; run thence South 38 deg. 20' West 782.5 feet to an iron stob; thence South 51 deg. 40' East 1290.4 feet to an iron stob; thence South 10 deg. 10' East a distance of 134.5 feet to an iron stob; run thence South 89 deg. 20' West 808.7 feet to an iron stob; run thence North 25' West along the center of a 30 foot roadway a distance of 234.6 feet to an iron stob; run thence South 89 deg. 20' West along the center line of a 30 foot roadway a distance of 210 feet to an iron stob; thence North 2 deg. 30' West along the center line of a 30 foot roadway a distnace of 1233.2 feet to an iron stob; run thence North 36 deg. East along the center line of a 30 foot roadway a distance of 108 feet to the point of beginning, containing 14.6 acres, and being a part of the E½ of NW¼ of Section 23, Township 19, Range 2 West.

Also the following tract, to-wit: Beginning at the SE corner of the NE¼ of NW¼ of SW¼ of Sec. 14, Township 19, Range 2 West; run thence North 2 deg. 30' West a distance of 1321 feet to an iron stob; run thence South 89 deg. 30' West a distance of 662 feet to an iron stob; run thence South 2 deg. 30' East a distance of 1321 feet to an iron stob; run thence North 89 deg. 30' West 662 feet to the point of beginning, containing 20 acres, more or less, and being in the SE¼ of SW¼ of the NW¼ and the NE¼ of the NW¼ of the SW¼ of Section 14, Township 19, Range 2 West.

Being the same property conveyed G. W. Cross by deed recorded in the Probate Office of Shelby County, Alabama in Deed Record 105, page 338.

Said sale will be made for the purpose of paying the indebtedness secured by said mortgage, together with interest thereon, and a reasonable attorney's fee.

Robert Kendrick
Grace Kendrick
Holder of Mortgage
Wales W. Wallace, Jr. Attorney
For Holder of Mortgage
11/18,25/65 12/2/1965

LEGAL NOTICE

Estate of W. R. Wellborn, Deceased.

PROBATE COURT

Letters Testamentary of said deceased having been granted to the undersigned on the 16th day of November, 1965 by the Hon. Conrad M. Fowler, Judge of the Probate Court of Shelby County, notice is hereby given that all persons having claims against said estate are hereby required to present the same within time allowed by law or the same will be barred.

Pearl Wellborn
as Executrix of the Last Will and Testament of W. R. Wellborn
11/25/65 12/2,9/1965

LEGAL NOTICE

Guardian's Settlement Notice

The State of Alabama, Shelby County

Probate Court, November, 1965

This day came W. W. Rabren, Guardian of Holston W. Caddell, a non compos mentis and files his account, vouchers, evidence and statement for partial settlement of his said Guardianship.

It is ordered that the 18th day of December, 1965, be, and the same hereby is, appointed as the day on which to make such settlement, at which time all persons interested can appear and contest the said settlement if they think proper.

Witness my hand this 19th day of November, 1965.

Conrad M. Fowler
Judge of Probate
11/25/65 12/2,9/1965

LEGAL NOTICE

Ada B. Carroll and Albert Carroll, Complainants Vs. Frances Patricia Abbott, Respondent

In the Circuit Court of Shelby County, Alabama

In Equity, Case No. 4570

ORDER OF PUBLICATION

It being made to appear in the above cause from the affidavit of Albert Carroll that the residence of Frances Patricia Abbott, the Respondent in the above styled cause, is unknown and cannot be ascertained after reasonable effort and after diligent search and inquiry; that said Respondent is presently either a non-resident of the State of Alabama or a resident of Alabama who has been absent from Alabama more than three months since the filing of the Bill of Complaint in the above styled cause or has concealed herself so that process cannot be served upon her; and that in the belief of affiant, said Respondent is over the age of twenty-one years.

It is, therefore on request of the Complainants ordered that the said Respondent, Frances Patricia Abbott, answer or plead to the Bill of Complaint in said above cause before December 13, 1965, or, in default thereof for thirty days thereafter, a decree pro confesso may be rendered against said Respondent.

It is further ordered that publication of this order be now made in the Shelby County Reporter, a newspaper published in Shelby County, Alabama, once a week for four consecutive weeks, and that a copy of said order be posted up at the door of the Courthouse of this County, as provided by law.

Done and ordered this 4th day of November, 1965.

s/ L. G. Fulton, Register
11/11,18,25/65 12/2/1965

LEGAL NOTICE

Estate of Sarah Echols, Deceased.

PROBATE COURT

Letters Testamentary of said deceased having been granted to the undersigned on the 4 day of November, 1965 by the Hon. Conrad M. Fowler, Judge of the Probate Court of Shelby County, notice is hereby given that all persons having claims against said estate are hereby required to present the same within time allowed by law or the same will be barred.

Louise Thomas
Executrix of the Last Will and Testament of Sarah Echols, deceased
11/11,18,25/1965

Dazzling white beaches and blue Gulf water await you at sunny Gulf Shores in Baldwin County.

LEGAL NOTICE
NOTICE OF PUBLICATION
TO PROBATE WILL

The State of Alabama, Shelby County

Probate Court, November 10, 1965

To Donald Adkins, Route One, Bartlett, Illinois; Dorothy Sanders, 402½ North Main Street, Lomp, California; Irene Adkins, 5-Oaks Nursing Home, Wheaton, Illinois; and custodian of Irene Adkins, 5-Oaks Nursing Home, Wheaton, Illinois.

You will hereby take notice, that on this day came Alice Adkins and produced to the Court a paper writing, purporting to be the last will and testament of Paul Adkins, deceased, and moves the court to admit the said will to Probate and Record.

You are notified to be and appear before me, at my office in the Court House of said County at Columbiana, on the 11th day of December, 1965, when the motion will be considered, and show, if anything you have to allege, why said paper writing should not be admitted to Probate and record as the true last will and testament of said decedent.

Conrad M. Fowler,
Judge of Probate,
Shelby County, Ala.
11/18/25/65 12/2/1965

LEGAL NOTICE

Estate of E. M. Mullen, Deceased.

PROBATE COURT

Letters Testamentary of said deceased having been granted to the undersigned on the 11th day of November, 1965 by the Hon Conrad M. Fowler, Judge of the Probate Court of Shelby County notice is hreeby given that all persons having claims against said estate are hereby required to present the same within time allowed by law or the same will be barred.

Mae Walter Mullen
as Executrix of Last Will and Tsetament of E. M. Mullen
11/18,25/65 12/2/1965

LEGAL NOTICE

Estate of Autie Mae Ashmore, Deceased

PROBATE COURT

Letters Testamentary of said deceased having been granted to the undersigned on the 10th day of Novmber, 1965 by the Hon Conrad M. Fowler, Judge of the Probate Court of Shelby County notice is hereby given that all persons having claims against said estate are hereby required to present the same within time allowed by law or the same will be barred.

Vester C. Ashmore
as Executor of Last Will and Testament of Autie Mae Ashmore deceased
11/18,25/65 12/2/1965

IT'S BAKING AND FREEZING TIME

By Joyce E. Dement
Extension Home Agent

Dare we say it? There are too few shopping days 'till Christmas. There are just as few baking days left too. If you want to do some baking ahead of time you had better get started especially fruit cakes. Fruit Cake should be frozen after it is "seasoned." This cake maintains its good qualities after storage for 12 months; however, do not keep other cakes stored for longer than four months. The fat in the cake and icing will have a tendency to become rancid.

For freezing iced cakes be sure that the icing is either the uncooked type with confectioner's sugar or the Cooked candy type with honey or corn syrup as one of the ingredients. Honey or corn syrup help prevent the icing from becoming grainy. Soft icings and boiled icings are not recommended because the soft icing doesn't harden enough to allow for wrapping the cake for freezing. It also gets sticky when thawed. Boiled icings tend to get frothy and spongy when frozen since they consist of sugar, water and beaten egg whites. If corn syrup or cream of tartar are added this is generally corrected.

To freeze an iced cake place the cake on cardboard covered with freezer paper or foil. Ice it. After icing has become firm, place the cake in freezer to freeze at O°F. After 4-6 hrs. check to see that it is frozen firmly. Place the cake in a tin box and fit lid on securely. You may seal lid with freezer tape also.

You may instead wrap the cake in freezer paper or foil using the "Drug Store Style Wrap" if you prefer. Be sure however that all air is out of the moisture vapor proof package. Air that is left in will make the frosting dry nad "Crumbly."

LEGAL NOTICE

Estate of J. C. Baird, Deceased.

PROBATE COURT

Letters Testamentary of said deceased having been granted to the undersigned on the 29th day of November, 1965 by the Hon. Conrad M. Fowler, Judge of the Probate Court of Shelby County, notice is hereby given that all persons having claims against said estate are hereby required to present the same within time allowed by law or the same will be barred.

Lakie Baird
as Administratrix of Estate of J. C. Baird, Deceased.
12/2,9,16/1965

Sequoyah Cave at Valley Head features lacy rock formations, a whispering waterfall and a mirror lake.

We go to all the trouble of redesigning our interiors, improving our handling, and refining our Wide-Track ride, and some people buy us just for our looks.

Our new Executive Hardtop Coupe.

Just once we'd like to have people fall in love with the inside of our cars before they flip for the outside. Why, this year alone we've made available brand-new wraparound buckets. Profile bench seats. More rich, genuine walnut paneling. And nicer instrument clusters you've never seen.

We even had our engineers take our test cars apart piece by piece to come up with improvements that, incredibly enough, make our Pontiacs smoother, quieter, more enjoyable to drive.

Really, though—we don't care which feature gets you inside a new Pontiac, as long as it gets you there. And it will. At least judging by the number of Pontiacs you see on the road.

Everything's new in tiger country. Wide-Track Pontiac/'66

COME TO TIGER COUNTRY, YOUR PONTIAC DEALER—A GOOD PLACE TO BUY USED CARS, TOO.

BOWDON MOTORS

MAIN STREET CALERA, ALABAMA

Social and Personal Mention

MILDRED WHITE WALLACE, Society Editor

THOUGHT FOR THE DAY

WHEN PLANS GO WRONG

Mildred Seydell writes in her booklet "Chins Up" — the following!

"We had company over the week end. Around the table was a happy, hungry group waiting for one of those old fashioned southern breakfasts.

"My mother sat at the head of the table, glancing furtively toward the door that led into the butler's pantry, for the waffles were slow in arriving. To cover up the wait, she kept the conversation lively.

"Finally the colored butler entered, called me to her, and in tragic tones announced: 'The cook say de waffles done stuck'—

"Turning her head slightly from behind her hand, undisturbed, she ordered: "Then turn them into batter cakes," portraying a bit of philosophy I have never forgotten" —

Miss Seydell concludes with this statement — "In life, when the thing you've planned doesn't turn out, do the next best thing. If you can't have waffles, there are batter cakes!

Everyone we have met this morning has told me they were "worried" about this, that-or the other — I thought of the above little incident — and pass it on for your reflection when 'plans go wrong.'

DECEMBER DATES TO REMEMBER

Mr. and Mrs. Clyde Hill and Mr. and Mrs. Mims Roberts observed the passing of their wedding anniversary Dec. 1, and Frank Sloan, W. W. Stinson and Mark Stone celebrated their birthdays. Susan Jane Dean is the lone birthday celebrant listed on the PTA calendar for Dec. 2. Dec. 3 mark wedding anniversaries for: Mr. and Mrs. H. S. Bristow, Mr. and Mrs. Edwin Joiner, Dr. and Mrs. R. W. Ticen and Mr. and Mrs. C. R. Tinney. This date also marks birthday preparations for: J. C. Armstrong, Essie Cagle, Edgar Gaskins, Lou Jean Joiner, Kenneth McCord and Robert Perry. Dec. 4 you may say Happy Wedding Anniversary to Mr. and Mrs. Grover C. Burks and to Mr. and Mrs. W. Royce Morris; and Happy Birthday to: Donald Jones, Glenda Lightsey, Paul W. Smith and Pat McCormick. Dec. 5 Mr. and Mrs. Jack Joiner, Mr. and Mrs. H. T. Seale and Mr. and Mrs. Cecil Wilkerson will celebrate their wedding anniversaries; and Lyla Cagle, Mrs. Lyda Cagle Edge, Clarabell Cobb, Eddie Graf, James Hall Jr., Theresa McManus, Vernon Waldrop and Edith White will be puffing out the candles on their birthday cakes. Mr. and Mrs. Austin Mitchell will observe the passing of a wedding anniversary Dec. 6; Mamie Hill, Rodney Rasco and David Shaw will celebrate their birthdays. Dec. 7, Lyn Wood Holmes, Ralph McEwen and Wayne Rasco will receive birthday congratulations. Dec. 8 marks a birthday occasion for Shirley Ruth Davis.

SCHS BAND

Bill Parrish and his marching band from SCHS will participate in the Christmas Parade scheduled to take place in Talladega next Monday, Dec. 6.

Glad to report that Mrs. Jessie Jones is recuperating satisfactorily from surgery in South Highland Infirmary in Birmingham.

NEW HEALTH STAFF MEMBER

Gwyndolyn A. Fisher recently joined the staff of the Shelby County Health Department as Public Health Nurse. Miss Fisher is a graduate of the Methodist Hospital School of Nursing, Memphis, Tennessee. She has worked with the American Red Cross Blood Program, Birmingham Regional Area; has had 4½ years with the Armed Services and has done Public Health work with the Jefferson County Health Department. The people of Shelby County are fortunate to have available to them the services of such a person and also those of Mrs. Ola Mae Atkinson who has been Public Health Nurse in this county for the past 10 years.

MYF SPAGHETTI SUPPER AT MONTEVALLO

Members of the M.Y.F. of the Montevallo Methodist Church will appreciate your patronage of a Spaghetti Supper which they are sponsoring next Monday, December 6, from 5:30 p.m. to 7:00 p.m. at the Methodist Church. Proceeds from this delectable menu will be applied to some of the worthy causes sponsored by this excellent organization. Adults plate $1.00; child's plate 50c.

KAREN MICHELLE KIRBY

Mr. and Mrs. John Caldwell Kirby (Brenda Allen) of Birmingham, formerly of Montevallo, announce the arrival of a daughter, Karen Michelle Kirby, who was born November 9, 1965.

BLUE BACK SPELLER

Did you ever see a "Blue Back Spelling Book?" We saw one this morning belonging to W. B. Carmichael, father of Mrs. Walter W. Wilson of Shelby Springs. It was copyrighted in 1880—85 years ago —and remarkably well preserved. We thank Mrs. J. W. Edmondson for sharing this "antique relic" with us.

TURKEY SHOOT

A Turkey Shoot will take place next Saturday, December 4, in Harpersville, on Highway 280 at the Waterworks.

GOLDEN WEDDING TEA

The children of Mr. and Mrs. Thomas Alvis Sherrell Sr., will host a 50th wedding anniversary Tea next Sunday afternoon, December 5, 1965, at the home of Mr. and Mrs. Clemey Hoagland in Vincent in honor of their parents. All friends and families of the couple are invited to call between the hours of two o'clock and four o'clock p.m.

IT'S A BOY!

Friends of Mr. and Mrs. Jerry Sherman (Betty Bentley) of Atlanta, Ga., announce the arrival of a son born November 27, 1965. They have named the latest addition to their family circle, Mark Douglas Sherman.

The proud grandparents include Mr. and Mrs. D. H. Bentley in Columbiana.

Mr. and Mrs. Frank Suttle and Buster Suttle spent Thanksgiving Holidays in LaFayette, the guest of relatives.

Pvt. Tommy Howell of Columbiana, now stationed in Ft. Benning, Ga., with Uncle Sam's Army, will spend Christmas Holidays at home. This is good news to Tommy's family and his many friends.

People, Spots In The News

NO FREAK of nature, just camera angle, as baby llama appears as second head of mama at English zoo.

JUDY ENDERS of Tenafly, N.J. won costume honors with "World's Fair bargains" hat.

OLD CAR, NEW CALL: If the 1916 "run-about" refuses to be cranked into action, Flapper Millie Hibbits can SOS on her new RCA Mark 10 Citizens' Band radio.

SPECIAL DELIVERY: Janie, a mama Bengal tiger at Sacramento zoo, carries her cub back to enclosure with approved head-in-mouth technique!

GOLDEN WEDDING TO BE OBSERVED

Mr. and Mrs. Jack Joiner of Columbiana will be honored in celebrating their golden wedding anniversary at a reception at the home of Mr. and Mrs. Homer Joiner Sunday afternoon, December 5, 1965 from two-thirty to four-thirty o'clock.

Mr. and Mrs. Alvin Bird, Sharon, Kenneth and Lisa Bird of Birmingham, were holiday guest of his mother, Mrs. Inez Bird and his grandmother, Mrs. Pinkie Jordan.

Mrs. Evelyn Brittain of Birmingham spent Thanksgiving Day in Columbiana as the guest of Mr. and Mrs. Purser Miles.

Mr. and Mrs. Mims Roberts and Mr. and Mrs. Sam Roberts were numbered among the football fans attending the Ole Miss game in Starkville, Miss. last week.

Mr. and Mrs. Cecil Jones, of Brewton, Ala., parents of Mrs. Nell Fulton, were Sunday guest of Mr. and Mrs. L. G. Fulton, during the past week end.

SP/4 Thomas Talton is serving in Viet Nam and writes his parents that the Reporter, bringing news from home, was a welcomed visitor last week. He found it waiting for him at base—after serving several weeks in the jungle.

Teachers meeting will be held Thursday afternoon thereby allowing a one-half holiday for the students.

Friends are extending sympathy this week to Mrs. Loretta Head as they learn of the death of her brother, J. R. George, who died in Sylacauga Hospital on November 30, 1965. Funeral services were conducted at ten o'clock A.M. December 2, 1965.

Leon Meyers has accepted a position with the Harrison & Harrison Insurance Company in Columbiana. Mr. and Mrs. Meyers have recently moved back to Columbiana from Gadsden and are at home to their friends in the Alverson Apartment House.

AC MODERN DANCERS FALL CONCERT DEC. 2

Alabama College's modern dance society, Orchesis, will present its annual fall concert Dec. 2 and 3, with a wide variety of numbers planned. Taking part in this artistic presentation will be Sue Turner and Nena Carter of Columbiana. The 31 member troupe is under the direction of Miss Jeanette Crew, assistant professor of physical education at Alabama College.

Mr. and Mrs. Lonnie Brown have returned to Columbiana following a delightful visit with Major and Mrs. Jerry Shogren (Marie Brown) in Gainsville, Florida.

Mr. and Mrs. Clarence Spivey have returned from a Thanksgiving Holiday trip to Tifton, Georgia and Albany, Ga., where they were the guest of Mr. and Mrs. Joel West and family and Mr. and Mrs. Chris West.

CARD OF THANKS

We wish to take this opportunity to thank all our friends for their many acts of kindness and expressions of sympathy during our recent grief when we lost our loved one, John C. Gaddy.

We especially want to thank the three ministers conducting the funeral, Rev. C. B. McGhee, Rev. B. B. Curry, Rev. Eddie Ruddick. Also to Bolton Funeral Home, to friends who visited, brought and served food, sent flowers and cards, we are so grateful. It is our prayer that God will richly bless each of you.

Mrs. John C. Gaddy
Jimmy Gaddy
Nita Moreland
Sue Brunson

More than 750 birds, mammals and reptiles are attractively displayed at the huge Jimmy Morgan Zoo in Birmingham.

Russell Cave National Monument near Bridgeport in northeast Alabama gives evidence of Indian occupation dating about 800 years back.

Located south of populous Birmingham, Oak Mountain State Park boasts two cool, spring-fed lakes for fishing and swimming.

MONTEVALLO ELEMENTARY SCHOOL LIBRARY

The Montevallo Elementary School Library has had a long history of serving the school children of Montevallo. When the elementary books were separated from the high school library an elementary library was established in the Alice Boyd Building, where it remained until 1961. At that time the library had to be moved into the auditorium in the Jeter Building to make space available for an additional classroom.

During the next two years the library suffered from lack of proper help and no librarian. In 1963 a faculty committee was formed to study the needs of the library and the preparations that should be made before the books were moved into the library room in the new elementary school. This committee visited other schools and decided the most pressing needs were the complete revision of the outdated card catalogue and a complete inventory of the books. The school was fortunate to be able to arrange the ten hour [illegible] so that a teacher could be designated as a full-time librarian in 1964. This was the spark needed to provide a successful library program that would meet the needs envisioned for a fully functional library.

The 1964-65 faculty study centered on skills and activities the individual classroom teacher should use to develop a successful library program. During the spring of 1965 a Book Fair produced a donation of over $1,000 worth of books by interested people in the community. The success of this program has led to its consideration as an annual promotion project for the library.

Volunteer mothers of the PTA have spent many hours working in the library with the processing of new books. Without their help the development of the library would have been most difficult. Other individuals and organizations have also made many donations to the library to give a large boost to the overall program.

The 1965-66 faculty study has emphasized reading through the use of materials received monthly from the Science Research Associates. The S.R.A. units serve as guides to the effective use of books and periodicals, tapes and recordings, maps and globes, films and filmstrips, programmed materials, equipment and teaching machines, models and kits, pictures and television. The utilization of such material enables the full realization of the ultimate aim of the library to become a Learning Resource Center from which materials can flow throughout the entire school.

Much progress has been made in these areas with the addition of new audiovisual equipment and materials and the new library is beginning to meet its goal as a functional center of learning resources.

(Reported)

Bookmobile Schedule

Monday, Dec. 6

Wallace Home - Dunnavant Road 8:55; Dunnavant - Bowdoin's Store 9:20; Vandiver - Watson's Store 9:50; Vandiver School 10:10 Hollis Home 10:45; Sterrett - McGuire's Store 11:10; Sterrett School 11:40; Justice Home 12:b0; Synder Home 12:50; C. H. Evans Home 1:00; Vincent Negro Apartments 1:20; Vincent Public Library 1:40; W. A. Jones Elem. School 2:10; Harpersville Apartments 3:00

Tuesday, Dec. 7

Montevallo Elementary School 8:45; Eddings Kindergarten 12:15; Woolley Home - Wilton 12:40; Sanderson Home 12:55; Hubbard Home 1:10; Battle Home 1:30; Lawrence Home 1:45; George Harrison Home 2:10; Aldrich 2:30; Montevallo Public Library 3:00

Wednesday, Dec. 8

Chelsea School 8:30; Sewell Hill - Lott Home 12:15; Culberson Home 12:40; Wallace Grocery Strother's Store 1:35; Moore Home 2:00; Westover Post Office 2:20

Thursday, Dec. 9

Alabaster Garden Apartments 8:30; Griffin Home 8:45; Brantleyville 9:05; Maylene Post Office 9:40; Cardwell Grocery 9:55; Maylene School 10:10; Dogwood School 11:05; Mayberry School 12:00; Terrill's Grocery 1:05

Friday, Dec. 10

Headquarters - Columbiana

DeSoto Falls near Fort Payne plunge 110 feet into a cool mountain pool nestled in flower-lined canyon walls.

EBENEZER CLUB MEETS

Sixteen Ebenezer Extension Workers met in the home of Mrs. Richard Buckner last Thursday. Guests included Mesdames Sam Knowles, Edgar Frost, Jesse Frost and Lloyd Davenport. The group welcomed Mrs. Davenport as a new member. This meeting was in the from of a rather festive luncheon using Thanksgiving motifs for the table decorations. Each member prepared food from the new recipe book which has just been received. There was much discussion of the new dishes and it was generally agreed that all the food was delicious.

Mrs. W. A. Jones, First Vice President, presided. Mrs. Furman Allbright and Mrs. Frank Frost gave the demonstration which concerned entertaining in the home.

The group voted to give a book to the Thompson Elementary School and to contribute $5 to the Harvest Festival. Members were encouraged to make individual contributions if they so desired.

Mrs. Frank Allbright and Miss Cora Albright also made an appeal for good used books for the library which the MYF at the Ebenezer Methodist Church is sponsoring.

Tuesday, Nov. 23, was set for a "spend the day" for those who wish to make a hat.

Members were reminded that the next meeting will be the annual Christmas party to be held in the home of Mrs. W. A. Jones.

Mrs. J. Frank Baker
Reporter

AN AFTER THANKSGIVING TREAT

By Marian Cotney
Assoc. Co. Ext. Chm.

For a special after holiday treat try using some of your left-over to make a Cranberry Turkey (or Chicken) Salad Loaf.

This recipe is a tasty dish for a luncheon or buffet supper. Reverse the layers if you wish to emphasize the Cranberry Red.

TURKEY LAYER
1 T (envelope) plain gelatin
2 1/4 C turkey or chicken bouillon or broth
1/2 t salt
1 t onion, juice
2 C diced turkey
1/2 C chopped celery
2 T chopped green pepper

CRANBERRY LAYER
2 C Cranberries
1 1/4 C water
3/4 C sugar
1 T (envelope) plain gelatin
1 T lemon juice
1/2 t salt
1/2 C chopped celery
1/2 C chopped apple
1/4 chopped nuts

For turkey layer, soften gelatin in ¼ Cup cold broth. Heat remaining broth and add salt, onion juice, and softened gelatin. Remove from heat, stir until dissolved, then cool. When mixture begins to thicken, add turkey, celery, and green pepper. Turn into a loaf pan and chill until firm.

For cranberry layer, cook cranberries in 1 cup water until skins pop, about 7 minutes. Strain through fine seive, add sugar, and simmer 5 minutes. Soften gelatin in remaining 1/4 cup water and dissolve in hot cranberry juice. Add lemon juice and salt, then cool. When mixture begins to thicken, fold in celery, apple, and nuts. Pour on top of firm turkey layer and chill. When ready to serve, unmold on crisp greens and accompany with mayonnaise.

4-H Projects Win Alabama Awards

Jean Tompkins, a 17-year-old home improvement expert from Mathews, Bullock County, has won a 1965 state 4-H Club award for brightening up the Tompkins home inside and out.

Another ambitious Alabama 4-H'er, Howard Compton, 16, of Luverne in Crenshaw County, has taken top 4-H state honors in the swine division. Both will join 1,500 other delegates at the National 4-H Club Congress in Chicago, Nov. 28 - Dec. 2.

Miss Tompkins' trip will be sponsored by The S&H Foundation, Inc., distributor of S&H Green Stamps. And the Moorman Mfg. Co., a maker of livestock feeds, will sponsor Compton's trip.

The daughter of Mr. and Mrs. H. B. Tompkins Jr., Miss Tompkins has painted her own room twice, plus the living room, dining room, utility room, front porch and side porch, her mother's room and her brother's room. She has also covered furniture, rewired lamps and varnished floors.

Compton

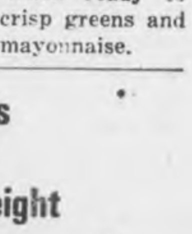

Miss Tompkins

"What Jean is most interested in," says Mrs. Tompkins, "is a pretty home. Her home improvement project has been enjoyed by all members of the family."

Compton, son of Mr. and Mrs. Ronald Compton, has raised 297 head of swine in his six years of 4-H membership. He has banked $2,563 toward a college education from his 4-H profits.

"I have learned through 4-H Club work to start with good, healthy animals and follow practices recommended by the Extension Service. Compton wrote in his 4-H record book: "Following these practices, along with sound management, has put money in my jeans and helped boost my livestock industry."

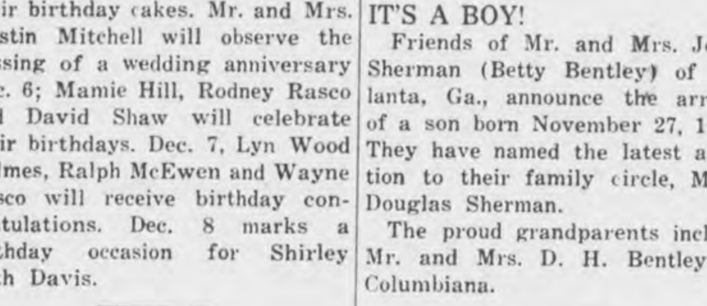

"Isn't she the cutie pie, and she knows it too!" She also knows that good looks come from good health. So keep healthy by checking with your doctor regularly. We are equipped for quick and accurate prescription service.

Columbiana Drug Co.
Phone 694-2811

New McCulloch Mac 10 series makes all other lightweights out of date and up to 25% overweight

MAC-1-10, world's lightest direct drive chain saw... 10½ lbs.* MAC 2-10, world's lightest automatic oiling chain saw... 10¾ lbs.* with all the features of the big timber McCullochs including reborable cast-iron cylinder.

*Engine weight only, dry, less bar and chain.

MAC 1-10 10½ lbs.

MAC 2-10 10¾ lbs. self oiling

They're Here Now

AKERS CHAIN SAW, Columbiana, Alabama

Automobile Repairs
All Automatic Transmissions
A Specialty
Body Work & Painting On
All Make Cars
Easy Terms
BOWDON MOTORS
Phone 668-7021 Calera' Ala.

Shelby County Men In U. S. Service

McMurdo Sound, Antarctica (FHTNC) Nov. 12 — Aviation Machinist's Mate First Class Carl P. Bush, USN, son of Mr. and Mrs. Carl Q. Bush of Vandiver, Ala., is serving in Antarctica with Air Development Squadron Six.

His squadron, the Navy's "Antarctic Airline", is working to support Operation "Deep Freeze," which supports the United States Antarctic Research Program.

Air Development Squadron Six provides aerial support, supplies various stations on the Antarctic continent, conducts aerial photo-mapping missions, performs search and rescue duties and provide aerial reconnaissance and trail support for scientific field parties.

He will return to the squadron's home station at Quonset Point, R. I. sometime next March.

USS ORISKANY (CVA-34) (FHTNC) Nov. 22 — Navy Lieutenant (Junior Grade) J. F. Blakely, Jr., son of Mr. and Mrs. J. F. Blakely, Sr. of 136 Crestview Dr., Montevallo, Ala., is serving in the Viet Nam area, aboard the attack aircraft carrier USS Oriskany, a unit of the U.S. Seventh Fleet.

The Oriskany has set a new record for combat air sorties flown by an aircraft carrier during one combat deployment. In the past six months, the ship's aircraft flew 11,041 combat missions in the South China Sea. The old record was held by the aircraft carrier USS Coral Sea, with 10,000 combat sorties during her eight-month deployment.

Oriskany has also set a record for speed in underway ordnance replacement - 193 tons per hour, and has conducted a record number of underway replenishments - more than 200. These records have earned her the distinction of being the only carrier in the Viet Nam theater that has never failed to meet a single days combat commitment.

Biloxi, Miss. — Technical Sergeant Arthur D. Sexton, son of Mr. and Mrs. W. R. Sexton of Westover, Ala., has been graduated at Keesler AFB, Miss., from the training course for U.S. Air Force aircraft navigation equipment repairman.

Sergeant Sexton, who attended Vincent (Ala.) High School, is being reassigned to Rhein-Main AB, Germany, for duty with the U.S. Air Forces in Europe.

His wife, Bonnie, is the daughter of Mr. and Mrs. M. D. Hicklin of 384 Kenilworth Circle, Stone Mountain, Ga.

Belleville, Ill. — Airman Second Class Nelson L. Bush, son of Mr. and Mrs. Nelson Bush of Rt. 1, Vincent, Ala., has been selected Outstanding Airman of the Month for his unit at Scott AFB, Ill.

Airman Bush, who received a $25 U.S. Savings Bond, was honored for his exemplary conduct and duty performance. An administrative specialist, he is a member of the Air Force Communications Service which provides global communications and aids to aerial navigation for USAF and other agencies.

Guam, M. L. (FHTNC) Nov. 9 —Navy Ensign Thomas N. Brumbaugh, Jr., son of Mrs. Alice B. Brumbaugh of Wilton, Ala., has reported for duty with Airborne Early Warning Squadron One at Agana Naval Air Station, Guam, Marianas Islands.

His squadron maintains a continuous early warning radar surveillance of the South and Western Pacific Ocean areas. The squadron flies long-range reconnaissance aircraft equipped with search and height-finding radar and communications equipment for controlling weapons.

Amarillo, Tex. — Airman Third Class Michael A. Stone, son of Mr. and Mrs. Jasper L. Stone of Calera, Ala., has been graduated at Amarillo AFB, Tex., from the training course for U.S. Air Force administrative specialists.

Airman Stone, a graduate of Calera High School, is being reassigned to one of the more than 250 installations world-wide where Air Force combat and support units are based.

Memphis, Tenn. — Airman Apprentice Walt M. Edwards, USN, son of Mr. and Mrs. Howard C. Edwards of Route 2, Montevallo, Ala., was graduated Nov. 3 from Aviation Structural Mechanics School in Structures at the Naval Air Technical Training Center, Memphis, Tenn.

He studied electricity, aviation supply, theory of flight, plane handling, aircraft painting and repair of internal structures.

Prior to this course, he was graduated from a two-week Aviation Familiarization school and a four-week Mechanical Fundamentals school.

BORER MOVES EAST IN SEARCH OF CORN

The Southwestern Corn Borer, first spotted in Pickens County in 1962, is moving eastward across Alabama at a speed of 15 to 20 miles per year.

The 1965 survey shows that the borer is now located in 28 western counties extending from Madison to Washington.

"The borer, originating in New Mexico in 1931, is the larvae of a small moth," said Extension Survey Entomologist Frank McQueen. He added that the pest damages late corn, particularly in North Alabama.

Major damage is done by the inch-long borer during the larva development as it feeds in the center of corn stalks, continued the Auburn University specialist. The last generation girdles stalks causing them to fall. That prevents a 100 per cent harvest, especially with mechanical harvesting equipment.

Many homemakers can buy a week's supply of groceries for $19.75, but the same amout just about covered the cost per meal for Cooper and Conrad during their eight days in space aboard Gemini 5.

Improve the appearance of cracked china by boiling it in milk for 45 minutes.

HATE CRACKING NUTS FOLLOW THESE TIPS?

Mother Nature is a very wise lady, but she can still use a little help. Especially when it comes to cracking and storing pecans.

"Squirrels may be happy knawing the nuts when they're hungry, but the housewife needs a few more refinements," says Isabelle Downey of Auburn University.

"That's why we recommend moistening the nuts before cracking and either freezing or canning them for storage," she adds.

The Extension food preservaton specialist suggests three ways to crack pecans.

—Double a towel or clean cloth sack, spread flat, cover with three layers of pecans and spread the towel back over nuts. Dampen thoroughly, allow to remain overnight and crack the next day.

—Place enough water in a pressure canner or sauce pan to cover the rack in the bottom. Fill with pecans and steam under five pounds pressure for 10 minutes.

—Half fill a large pot with water and let boil. Dump in pecans making sure they're all under water, boil five minutes and drain. Spread the nuts and let dry before cracking. This is the fastest and easiest method of the three.

To can the nuts, Miss Downey recommends packing the meat firmly into clean, dry, standard canning jars and sealing with a two-piece metal lid. She says to place the jars in a hot waterbath in which the water is about two inches deep. Let boil for 30 minutes. Remove jars from water and place on rack to cool. Do not tighten jar ring if it's loose.

To freeze, place shelled nuts in moisture-vapor proof freezer containers and seal. Label and store at zero degrees or below.

Canned pecans will keep for one year, while frozen ones are good for 18 months or longer.

'65 SOYBEAN CROP TO BE WIDELY USED

Alabama's $11 million soybean crop will go into hundreds of home products — many that the homemaker won't realize she has purchased.

Soybean protein is used in bread products, macaroni, spaghetti, baby food, high protein beverages and dietary specialities.

About three per cent raw soybean oil is lecithin, which is used widely in chocolate and candies.

Soybean oil is used for packing sardines and fish on the East and West coasts. And it is the major oil for shortenings, mayonnaise and margarine.

But the versatile soybean is not limited to the home. Industrial uses of oil and lecithin include paints, varnishes, linoleum and rubber fabrics. And on the farm soybean meal is a main livestock feed.

You won't have to peel an onion if you slice it and slip the bands of skin from the thin circles.

Try keeping washed celery in aluminum foil in the refrigerator to insure crispness.

A pound of cabbage yields about eight servings if used raw and about half that much if cooked.

LEGAL NOTICE

Sam Finley, Inc., Contractor, hereby gives notice that they have completed contract with Shelby County of Alabama for construction of Project No. S-1247(2- on roads between Columbiana and Wilsonville, in Shelby County, and that the County has set the date for final settlement as January 24, 1966. All claims should be filed at our office at 576 Trabert Avenue, N. W., Atlanta, Georgia, before date set for final settlement.

Sam Finley, Inc.
Contractor

12/2,9,16,23/1965

Wilsonville News

By Margaret Mooney 694-7731

The Christmas season is rapidly approaching. Let's everyone remember to be careful while doing your shopping, and "kiddies" watch out for Santa Claus.

John Stoudenmire wishes to express his appreciation for the many telephone calls, visits, cards, flowers, gifts and prayers during his illness.

Mr. and Mrs. Vernon Waldrop are the proud parents of a baby boy. He arrived last week weighing 7 lbs., 8 oz.

We are sorry to report that Mr. Hobert Lee and Mrs. Jenny Taylor are patients in Shelby Memorial Hospital. Mrs. Verna Winslett and Larry Revis just returned home from there.

Mrs. Ila Farr is at home now after spending last week visiting with her sister in Jenkinsville, South Carolina.

Glad to report Mr. J. W. Blackerby was able to be home for a few days visit from Veterans Hospital.

Mr. and Mrs. Nicky Ingram and family of Birmingham, Mr. and Mrs. Durwood Ingram and family of Anniston, Mrs. Marvin Glenn and Sheila of Tuscaloosa were guests of their mother, Mrs. Lola Ingram for Thanksgiving. Mrs. Ingram returned with Mrs. Glen for a few days visit.

Mr. Barney Nichols, who underwent surgery several weeks ago, is reported doing fine.

Mrs. Dovie Bradley and Mrs. Raymond Bradley spent Monday and Tuesday in Birmingham last week.

Mr. and Mrs. Jerry Bradley and Jay, of West End were the guests of the Raymond Bradley's for Thanksgiving.

Mrs. Elma Lovett has returned home after spending several weeks in Dallas, Texas.

Mr. and Mrs. Jerry Sandlin of Dallas, Texas, and Mr. and Mrs. Luther Smith and family of Geneva, Alabama were week end guests of Mr. and Mrs. C. F. Smith.

Mr. and Mrs. James Allred of Cullman spent a few days last week with Mr. and Mrs. Junior Lawrence and family.

Mrs. Mary Harkins is visiting in Chapel Community this week.

I appreciate your news items. Keep them coming! 694-7731.

★ ★ ★ ★

YOUR AMERICAN HERITAGE: A DATE WITH HISTORY — On October 21, 1916, the National Defense Act established the Reserve Officers' Training Corps which has grown to be the Army's major source of commissioned officers. (ANF)

With the trend toward larger automatic washer capacity growing, homemakers need to update their ideas and practices of efficient loading and the correct amount of soap or detergent to use.

ALABASTER LOAN

CAN BE A GREAT FRIEND —

When You Need To Consolidate Your Bills

If you owe several bills, borrow enough to pay all of them—then, have only one place to pay.

ALABASTER LOAN & FINANCE CO., INC.

W. L. Swindall, Manager Phone 663-3158
Located in Old Bank Building — Alabaster, Alabama
(6 Doors North of Nash Rexall Drug Store)

B.B.BARGAIN BY BOBBY BOWDON

"Don't stop now."

SAVE THIS WEEK ON THOSE BIG, BIG DISCOUNTS

Reg. $300.00 4 pc. French Provincial Bedroom Suite Discounted to only $199.95
Includes Double Dresser, plus plus morror, 5 drawer chest, and chairback bed (fully dust proof and formica top suite)

Brand new Contemporary Livingroom Suites only $39.95
Includes sofa and matching chair

1966 Deluxe Electric Ranges cut to only $119.95
Includes 4 eyes and large oven, plus full width storage drawer!

3 rooms of furniture at only $188.00
Includes Living room suite, bed room suite and Dinette Suite!

BOWDON'S QUALITY FURNITURE CALERA

"Cleaning Ease is a Breeze" with the SWIVEL-TOP Vacuum Cleaner

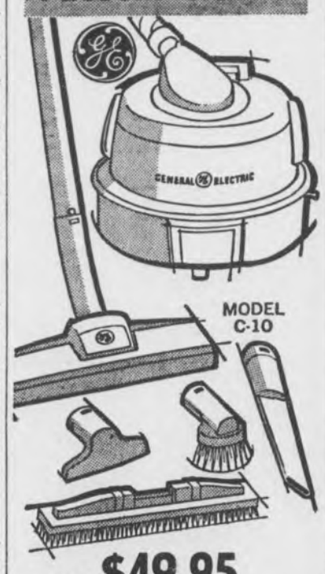

ONLY $49.95

- Includes amazing new Twin-Clean tool
- Includes versatile attachment set

BIRD SUPPLY COMPANY
Calera, Alabama

LATE ONES...GREAT ONES we have 'em

1965 CHEVORLET
4 Door Impala, Air Conditioned, Power Steering, Power Brakes, Powerglide, 327 Cu. Inch, 250 H.P. — A Company Demonstrator

1965 CHEVROLET
4 Door Impala, 195 Engine, Standard Shift, Radio, Heater, 15,000 Actual Miles — One Owner

1963 PONTIAC
Lemans 2 Door Sport Coupe, Radio, Heater, Low Mileage, One Owner

1962 FORD
Fairlane 500, automatic, Radio, Heater, Extra Clean

1960 CHEVROLET
8 Passenger Station Wagon, V8, Powerglide, Power Steering, Air Conditioned, Extra Clean

1959 CHEVROLET
4 Door Station Wagon, V8 Engine, Powerglide, Radio, Heater, Excellent Condition

1959 CHEVROLET
4 Door Impala Hardtop, Powerglide and Power Steering, Clean

1959 CHEVROLET
4 Door Bel Air, 6 Cylinder, Radio and Heater

Our '66 sales are booming! And right now you can get a No. 1 deal on lots of great late-model trade-ins. Stop in soon and...
check out all these late-model trade-ins at our OK lot

1965 INTERNATIONAL
½ Ton Pickup, 4 Cylinder, Low Mileage, One Owner

1964 CHEVROLET
½ Ton Pickup, Red, Chrome Bumper and Grill, Custom Comfort, Radio Heater, Extra Clean, One Owner

1964 CHEVROLET
½ Ton, Long Wheel Base, Clean

OK McDow Motor Co. OK
Columbiana CHEVROLET OK Phone 694-2061

A GOOD WORD FOR YOUR PHARMACIST...

PROMPT

When you bring a prescription here, you can be sure your pharmacist will make every effort to have it filled as promptly as possible.

Davis Drug Co.
Columbiana, Alabama Phone 649-7103

New McCulloch Mac 10 series makes all other lightweights out of date and up to 25% overweight

MAC-1-10, world's lightest direct drive chain saw... 10½ lbs.* MAC 2-10, world's lightest automatic oiling chain saw... 10¾ lbs.* with all the features of the big timber McCullochs including reborable cast-iron cylinder.

*Engine weight only, dry, less bar and chain.

MAC 1-10 10½ lbs.

MAC 2-10 10¾ lbs. self oiling

They're Here Now

SIM SERVICE CENTER, Montevallo, Alabama

SENIOR ALL COUNTY

Offensive End

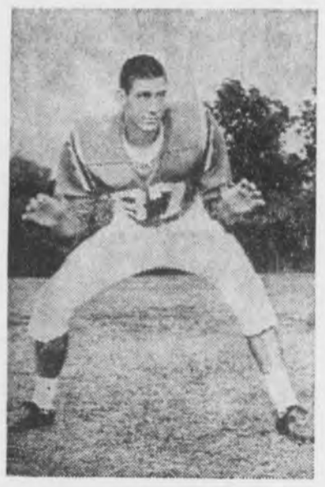

David Smitherman
5'11" 165, Montevallo

Offensive End

Craig Furney
5'10" 170, Shelby Co.

Offensive End

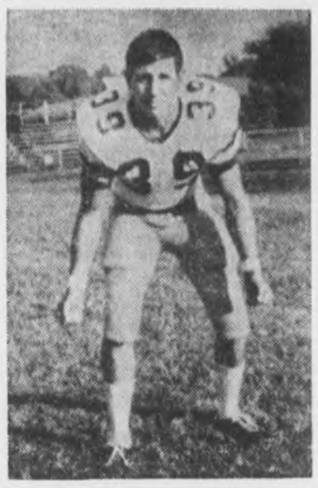

Gary Stringfield
5'11" 180, Calera

Offensive Tackle

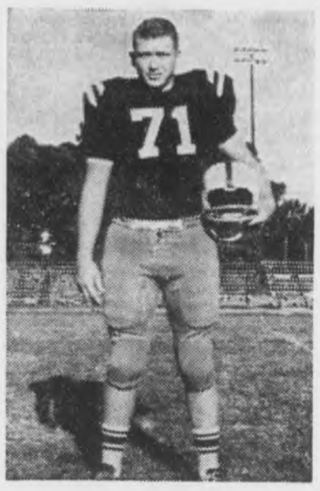

Kenneth Wilder
6'2" 225, Shelby Co.

Offensive Tackle

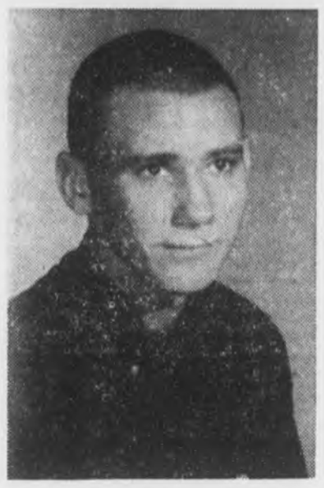

Marlon Payne
6'0" 175, Montevallo

Offensive Guard

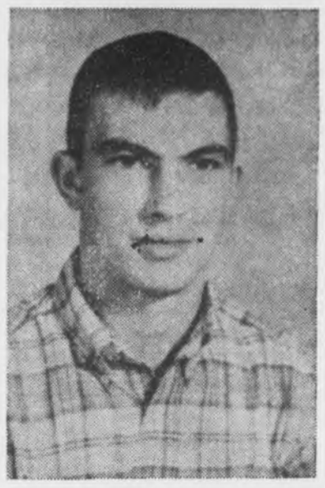

Rudy Ingram
6'0" 173, Vincent

Offensive Guard

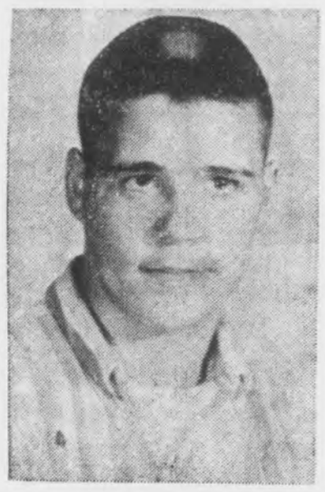

Billy Skinner
6'0" 170, Thompson

Quarter Back

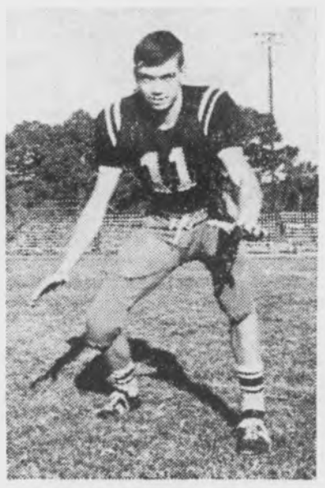

Terry Falkner
6'1" 160, Shelby Co.

Half Back

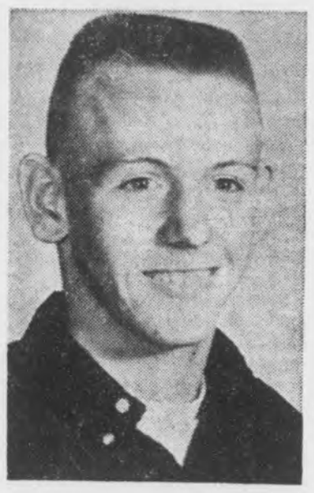

Howard Brogden
5'10" 163, Thompson

Half Back

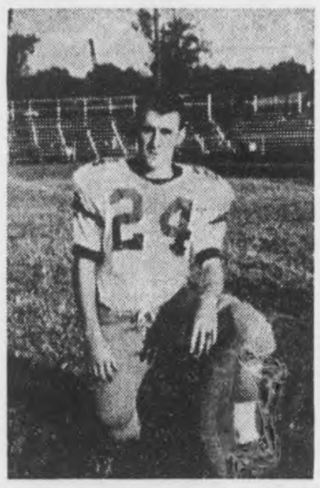

Danny Loftin
5'8" 150, Calera

Fullback

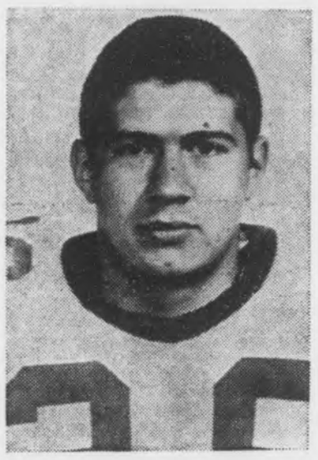

Dee Franks
5'9" 170, Calera

Defensive End

Larry W. Brasher
6'3" 195, Shelby Co.

Defensive End

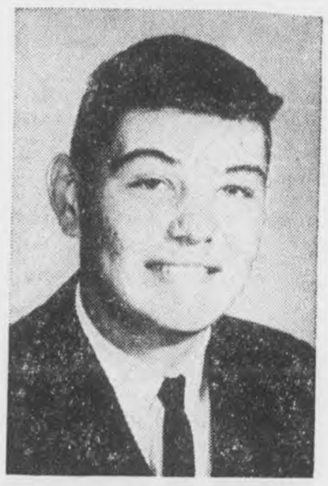

Jerry Parker
6'0" 190, Shelby Co.

Defensive Tackle

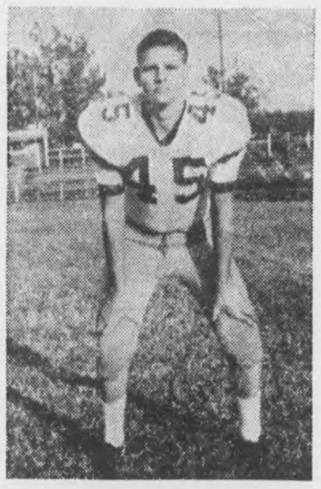

Jan Murphy
6'0" 175, Calera

Defensive Tackle

Kenneth Wilder
6'2" 225, Shelby Co.

Defensive Guard

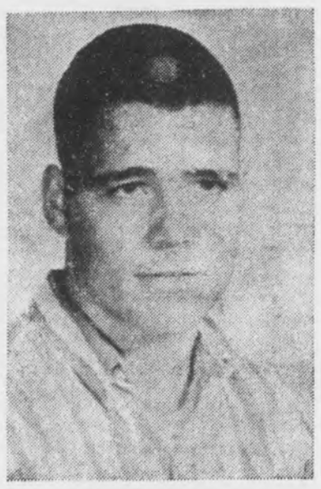

Sammy Skinner
6'0" 175, Thompson

Defensive Guard

Johnny Farris
6'1" 235, Shelby Co.

Line Backer

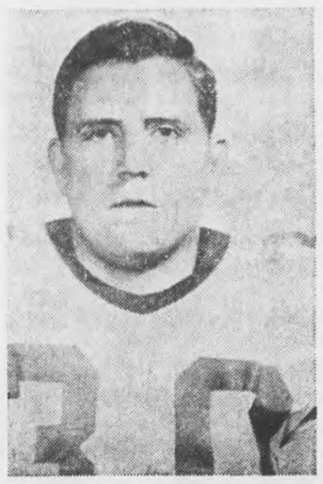

Donnie Hall
5'7" 170, Calera

Line Backer

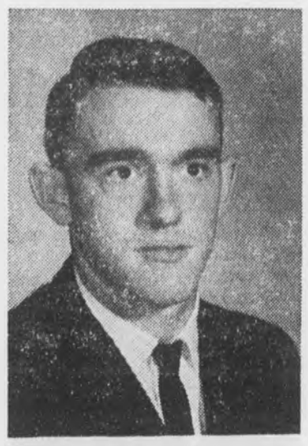

Larry L. Brasher
6'0" 195, Shelby Co.

Defensive Back

Jerald Crocker
5'10" 150, Vincent

Defensive Back

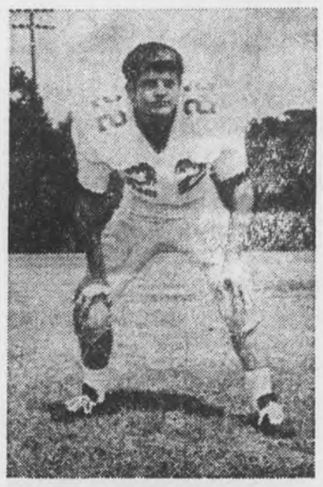

Alan Barclay
5'10" 140, Montevallo

Defensive Back

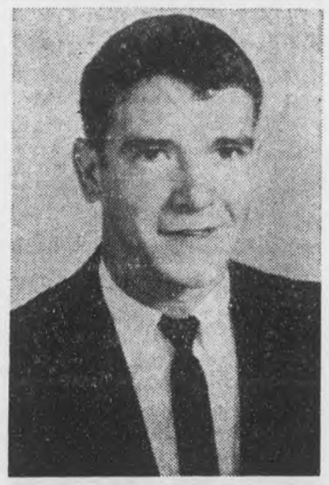

Earl Green
6'1" 165, Vincent

New Hope News

By Mrs. J. M. Denson

Mr. and Mrs. Claude Winslett are spending several days in Pensacola where they are house guest of their son, Joe Winslett and family.

Mr. and Mrs. J. W. Mahan with their children, Joy and Murray, spent Thanksgiving in Birmingham where they visited Rev. and Mrs. W. B. Todd and other relatives.

Among other visitors here for the holiday season are Mrs. J. E. Messemore and children of Long Mont, Colo., who are house guest of her parents, Mr. and Mrs. T. J. Arnold.

Mr. and Mrs. Gordon Cross spent the week end in Huntsville where they visited their daughters, Mrs. Lawaha Parrish and Mrs. Horace Mullins and their families.

Conrad Pitts who is assigned to the destroyer USS Turner, has returned to Jacksonville after spending several days here where he was the guest of his mother, Mrs. Howard Winslett and Mr. Winslett.

Mr. and Mrs. Oscar Cagle were guests of their daughter, Mrs. Paul Scott and family in Birmingham, Thursday.

Miss Louise Farley, a favorite teacher of Valley School, spent Thursday in Hueytown, where with other relatives she visited her brother, Mr. J. B. Farley.

Henry Brett, a local youngster who has an excellent position with an oil industry in Morgan City, La., spent several days here last week visiting his parents, Mr. and Mrs. T. C. Brett.

Eddie Finch, who is a student at Jacksonville State College, has returned after spending the holidays here as the guest of his parents, Mr. and Mrs. Edward Finch on Cahaba Valley Road.

Knox Pitts has returned to his home in Indianapolis following a visit with his mother, Mrs. Howard Winslett and other realtives in the area.

Mrs. Virginia Bailey and her son Warren, spent Sunday in Montgomery where they were guests of her mother, Mrs. Ernest Anderson and other relatives.

Mr. and Mrs. F. E. Lambert have returned to their home in Corpus Christi, Tex., after visiting relatives here recently.

Sarah Hearn, a popular student from Alabama College, spent the holidays here visiting her mother, Mrs. A. J. Portera and family on Cahaba Valley Road.

Mrs. George Compert of Birmingham spent Wednesday here where she was the guest of Mrs. J. A. Nevin.

Mr. and Mrs. Daniel Wallace with their children, came down from Birmingham to spend Thursday visiting her parents, Mr. and Mrs. W. R. Pedigo and other relatives.

Mr. and Mrs. Frank Johnston and their children have returned from Laguna Beach where they spent several days recently as the guests of his parents, Mr. and Mrs. Fred Johnston.

Kathy Lacey has returned to Auburn University after having been the guest of her parents, Mr. and Mrs. Robert Lacey on Valley Dale Road.

Mr. and Mrs. Ronny Stobaugh of Birmingham spent the week end here where they were guests of Mr. and Mrs. Bill Swann.

Patsy Morrison, one of the area's most attractive youngsters, is improving at her home here after spending several days in Childrens Hospital where she went for treatment.

FOREST FIRE DAMAGE RUNS HIGH IN STATE

Forest fires have been costly to Alabama tree farmers this fall.

In October alone, 355 fires damaged 3,145 acres — 140 more fires than last year on 1,460 more acres. The first week of November, 288 fires burned 3,639 acres — a 76 per cent increase over this time last year and a loss of 220 per cent more acreoge.

Fires were concentrated mainly in the north and north central areas of Alabama. Drought conditions were a main factor in the problem.

The State Department of Conservation estimates statewide fire damage to standing timber at $30 per acre. Total impact to the state's economy multiplies this number by five.

Incendiary — intentionally set fires were the biggest cause—[illegible] per cent — with brush or debris fires second.

Powdered sugar instead of granulated sugar in whipped cream will insure better "peaks" when you are ready to finish your cake.

world news in focus

The Christian Science Monitor
One Norway St., Boston, Mass. 02115

Please enter my subscription to the Monitor for the period checked below. I enclose $_____ (U.S. Funds)

☐ 1 YEAR $24 ☐ 6 months $12
☐ 3 months $6

Name_____
Street_____
City_____
State_____ ZIP Code_____

PM-2

STERRETT NEWS

By Mrs. Pearl Hartsfield

Mr. and Mrs. Parker Ball and son Rob, of Cleveland, Tennessee visited relatives here over the week end.

Mrs. Fred Durham of Kissimmee, Florida, is spending this week here with her family, the Hartsfields.

Miss Janet Gay of Atlanta, Georgia spent the week end here with her parents, Mr. and Mrs. John Gay.

Mr. and Mrs. Jack Albright, Beth and Wayne, of Tuscaloosa, Alabama were the Sunday afternoon guest of Mr. and Mrs. Wayne Gill and Mrs. Pearl Hartsfield.

Mrs. Pearl Hartsfield spent the week end in Tuscaloosa visiting her mother, Mrs. Bertha Cumings and sister, Mrs. Anne Albright.

Mr. and Mrs. Clint Johnson of Leeds visited relatives here Thanksgiving day.

Mr. and Mrs. Cecil Edwards of Harpersville spent Thanksgiving here with Mrs. Edwards' mother, Mrs. Estelle Shoemaker.

Mr. and Mrs. Elbert Miller's Thanksgiving guest were their son and family Rev. and Mrs. Lloyd Miller and Sharon, of Sipsey. Their Sunday guest were Mr. and Mrs. David Miller, and Mr. Alton Brasher.

Mrs. Bertie Brasher spent Thanksgiving in Leeds visiting her daughter and husband, Mr. and Mrs. Eugene Howard, her son Mr. and Mrs. James Brasher.

Mr. and Mrs. Wesley Wilder of Mt. Signal Community were the Thursday night dinner guest of Rev. and Mrs. Melvin Cox.

Rev. and Mrs. Melvin Cox visited Mr. Spud Cook at his hime Wednesday afternoon. Mr. Cook is a shut-in and enjoys visits from his friends.

Rev. and Mrs. Wade Acton, Candy and Randy, of Lebanon, Tenn., Rev. and Mrs. Ray Cooper, Jimmy and Kent, of Fayetteville spent the week end here with their parents, Mr. and Mrs. Huey Weldon.

Mrs. Ronnie Weldon was honored Sunday afternoon with a tea at the lovely home of Mrs. Arron Weldon. Mrs. Weldon received many beautiful gifts for her home. Motif carried out through the home was fall colors, brown, orange, and gold. Mrs. Mary McGuire poured coffee. Mrs. Shelby Cox poured tea. Mrs. Mervin Ann Gill received gifts. Mrs. Garlin Gill and Mrs. Ruth Burns displayed gifts in gift room. Mrs. Thelma Arnold served small Turkey Pies, date rolls, butter balls, raisin muffins.

FARM LOANS

If you need money to pay your debts — buy more land — buy tractor, farm tools — Refrigerators — Stoves — To improve your buildings — to build poultry houses

SEE A. S. MIREE, MANAGER
FEDERAL LAND BANK ASSOCIATION
618 North, 22nd Street, Birmingham, Alabama OR
Wales W. Wallace Jr.'s Office, Columbiana, Alabama

We are pleased to announce that

LEON MEYERS

is now associated with us. We are delighted to have Leon in our office and to have him and his lovely wife back at home in Columbiana where they have so many close friends.

Harrison & Harrison
Insurance Agency
First National Bank Building
Columbiana, Alabama
694-2611

Bird's BUILDING MATERIALS
CALERA
CALL 668-7941
COLLECT 668-2321

"WE'RE DEALING"

We're giving good deals and immediate deliveries on all five '66 Plymouths. Why? To keep our sales success on the move. Move with us . . . test-drive '66 Plymouth today!

Let yourself go...to Plymouthland
VIP/FURY/BELVEDERE/VALIANT/BARRACUDA
AUTHORIZED PLYMOUTH DEALERS CHRYSLER MOTORS CORPORATION

Shelby County Chrysler-Plymouth
Main Street Calera, Ala.

The Pants Store

Leeds, Ala. — Across From The Post Office
Open Every Night Until 9 P.M.

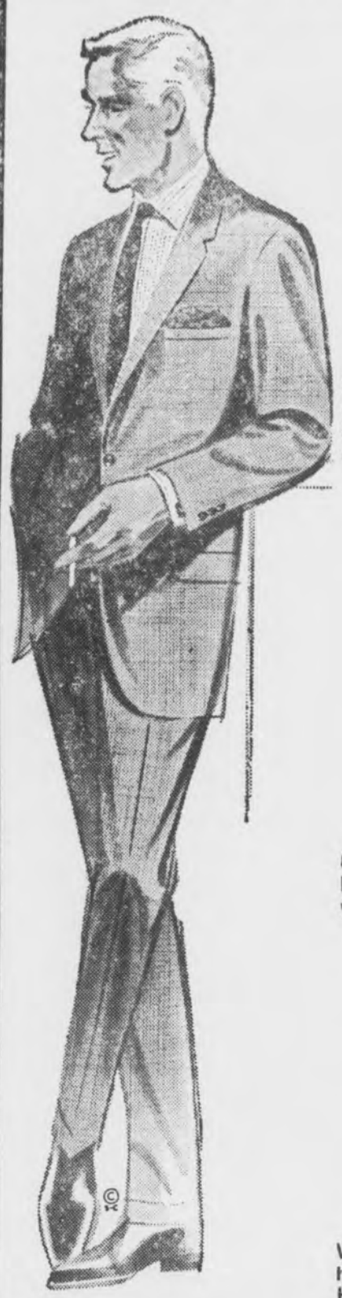

Pre - Christmas
SUIT SALE
ALL WOOL
$24.95

Choose your winter suits from our eye-taking array of new arrivals! Here are the newest, smartest styles for the season in the most favored fabrics, textures, patterns and colors. Choice of Executive or Collegiate models.
• Sizes 34 to 46. • Longs • Regulars

Men's All Wool
Sports Coats
$19.95

Quickest way to get the Best Picture of whats new for Fall is to stop in for a look at our wide selection — All wool and wool blends in many patterns and colors.
Sizes 34 to 54 • Longs • Regulars • Shorts

Men's All Weather Coats
"With Zip-Out Lining"
$15.95

Water-Repellent Coat with Heavy Weight Pile Lining that Easily zip in or out. Perfect for changeable Alabama weather • Sizes 34 to 46 • Longs • Regulars

Men's Dress Pants
2 Pairs For $9
Or $4.95 A Pair

A Grand Selection For Fall Wear! Many Fabrics in a wide assortment of patterns, colors and styles. • Plain or pleated fronts • Sizes 29 to 42 • Free Alterations

Men's Dress Pants
2 Pairs For $13
Or $6.95 A Pair

These pants are guaranteed for one full year's normal wear. They hold their shape, hold their sharp press through at least a year's normal wear.
• Sizes 29 to 42 • Plain or Pleated Fronts

Men's Sta-Smooth Pants
Never Needs Ironing

Slim Taper or Regular
Ivy Cut
$5.95 A Pair

Thanks to the KORATRON Process, these pants keep their Good Looks — Creases in — Wrinkle out — Washing after washing And Never Needs Ironing
• Sizes 28 to 42

Fast Free Alterations

Open Every Night Until 9 P.M.

WANT ADS!

USE THIS COLUMN TO BUY, SWAP, SELL OR TO ADVERTISE FOR THINGS YOU NEED

Only 75c for 25 words or less and 3c per word for each word in excess of the first 25

SHRUBBERY FOR SALE — Shrubbery for sale in containers ready for planting anytime of the year. Call 694-7269 or visit R. L. Hollis Nursery in the Fourmile Community. 9/13tf

GENERAL HOUSE REPAIR — Large or small. Free Estimates. R. L. HOLLIS, 694-7269, Route 1, Wilsonville, Ala. 12/60tf

Pressure Creosoted
POSTS — POLES — LUMBER
Extra Long Life For Fences
Barns, Docks, Boat Houses.
SEAMAN TIMBER CO
Montevallo, Ala.
Phone 665-7279
7/25tf

WELLS DRILLED — Well drilling (pumps). Slate $2.00 and up; sandrock, lime, slightly higher Jack Hartsfield, Chelsea 474-5337 J. E. Bearden, Birmingham, 879-7883 tf

WANTED — Electrical work. Install power paks, repair stoves, hot water heaters, dryers, air conditioners. James M. Hall. Phone 694-7324, Wilsonville 2/4tf

SALES AND SERVICE — John Deers Industrial and Agricultural Tractor and Equipment. Mooney Tractor Co., Wilsonville, Alabama Phone 694-7766 4/2tf

Destemper - Hepatitis
Vaccine
For Pups and Dogs
$1.89
DAVIS DRUG CO
Hdq. Vet Supplies

WESTERN BOOTS, Work Boots, Work Shoes, Rubber Boots for all occasions. Alabama's largest dealer. Priced to sell. Dixie Cloth Barn, Pelham, 663-7204 10/28tf

AT BOWDON'S ECONOMY, Calera, 4 pc. French Prov. Living Room Suite this week discounted to only $139.77. Includes sofa, matching chair, fruitwood step table and a lamp. Compare anywhere at $280.00. Brand new full size double bed innerspring mattress or box springs only $19.95! Compare anywhere at $45.00.

FOR SALE — International Cub Tractor, Cultivator Disk Plough, Mower, Disk Harrow and Two Wheel Trailer $800.00. Simon Flourney, 2513 Dolly Ridge Road, Birmingham, Ala. Phone 822-7452 12/2,9pd

FOR SALE — Floor Furnace 60,000 BTU L.P.G. Used one season $75.00 668-2446 1tpd

WELLS DRILLED
The Fast Air Rotary Way
Water Guarantee
PUMPS — FILTERS
NO DOWN PAYMENT
Graves Drilling Co.
Ph. 245-4213
Sylacauga, Ala.
MRS. LEON BAKER, JR.
694-7525, Columbiana, Ala.

1966 WHIRLPOOL 2 Dr. Frost Free Ref. discounted to only $258.88 w/t!! Deluxe Electric Ranges only $129.95 w/t with full width storage drawer!! 6 pc. French Prov. Bed room suites in Fruitwood only $229.50. Compare anywhere at $380.00! Save now at Bowdon's Economy, Calera

HOUSE FOR SALE OR RENT—Wilsonville. Combination Living Room - Dining Room, 3 bed rooms, bath, kitchen, utility room, breeze way and garage. Located on approximately 1 acre land. Large back yard with chain-link fence around it. Call 694-7638 11/25tf

CALERA TILE CO. — For free estimates on all Ceramic or Quarry tile work please call 668-8231 or 668-2503. All work guaranteed. 11/18,25 12/2,9ch

AUTOMOBILE CARPET — Do it yourself. Assorted colors. $7.50 per set. Front and back. Scruggs Trading Post, Wilsonville, Ala. 11/18,25ch

Nice Young Dog
Needs Little Boy
To Play With
Also Have 4 Kittens
ALL FREE
Nights 694-7612

CALL US FOR FREE ESTIMATE on Kitchen cabinets or house wiring. We also service refrigerators, freezers, washers, dryers, ranges, etc. Hand Appliance & Cabinet Service. Siluria 663-7590 11/4,11,18,25 12/2,9,16,23pd

FOR SALE — 1963 Chevy Impala hard top, V8, radio, heater, white wall tires, automatic transmission. Call 668-2644 11/18,25 12/2ch

FOR SALE — 35 beautiful wooded acres, fronts L&N RR, joins city limits on South Side, ideal for an industrial site, water and natural gas available. See or call Findley Realty Co., Calera, Alabama, 35040. 1tpd

WANTED — Bull Dozer Work Will clear land or anything you have. Bush hog, front end loader, back hoe, Septic tank work. You name it, we have it. Call Fred Freeman or Ray Sisco, Montevallo, 665-7849 11/25 12/2,9,16pd

FOR SALE — Three Bed room House For sale. Only $50.00 down payment with small monthly payments. House located on Egg and Butter Rd. Please call Dan Miller in Atlanta 799-7426 or write box 2487 Station D Atlanta 18, Georgia. 11/25 12/2,9,16pd

THE BUYS OF A LIFETIME are at Bowdon's Economy, Calera. 14 cu. ft. Frigidaire 2 dr. auto. def. Ref., now only $219.95 w/t!! 1966 Norge Family size auto washers only $139.95 w/trade!!! 1966 Speed Queen Electric Dryers only $89.95 w/t. Shop Bowdon's today Where the Best Deals are Made!!

WANTED

We have a cash buyer for large farm 300 to 500 acres for dairy operation. Must have at least 200 acres of good flat corn land and would like stream thru property. Please contact me immediately if you have such a place for sale. Call collect after 7 p.m. B'ham 822-5052.

Kathryn Purdy
PURDY REAL ESTATE CO.
Coulmbiana, Ala.
12/2,9ch

FOR SALE — Hay for sale. I can deliver. Ralph Robinson, Phone 694-7030 1tch

FOR SALE — 1962 House Trailer 3 bed room, extension living room, 10 ft. wide, 58 ft. long. Call 668-2316 12/2ch

LOST — Black Siamese Cat on Wooten Springs Road, in vicinity of the Fegerson Place. Reward. Call 668-2515 1tpd

FREE — Puppies, six to be given away this week. Call 668-2515 1tpd

FOR SALE — 1964 Mobile Home Small down payment, assume monthly notes. Anyone interested could save a lot of money, 474-5514 1tdp

FOR SALE — 1958 Renault $150.00 or swap for a 12 guage automatic shotgun. Call 694-7555, Columbiana 1tpd

FOR RENT — 2 bedroom house between Montevallo and Calera. Bob Broadhead, B & S Insurance & Realty, Montevallo, 665-7571 or 663-7213 1tch

Beauty for the asking
BY SUE LAYTON
Beauty Consultant
MARY KAY COSMETICS STUDIO
107½ Main St., Montevallo, Ala.

CATTLE HAULING

We haul your cattle to your market. You name it, we haul it. One or more. Call Wayne Archer, 694-7625 11/4,11,18,25pd

COAL PRODUCTION INCREASES IN STATE

Alabama coal production in the past several months has increased significantly and is at one of the highest production levels since the years immediately following World War II, according to Governor George C. Wallace.

The new production figures were revealed in a summary mining report compiled by the Safety and Inspection Division of the State Department of Industrial Relations for the fiscal period ending September 30, 1965.

Governor Wallace said more than 15 million net tons of coal were produced during the fiscal year. This is an increase of some 7.6 per cent over the previous year. It is also the highest production level since 1948.

"What is even more important, I believe, is the decline in mine fatalities despite the sizeable production increase. There were only six fatal accidents among mines last year as compared to nine in the previous period," said Industrial Relations Director Rex D. Roach.

Roach said that more coal was produced per fatal accident last year than at any other time in history of the coal mining industry in Alabama. More than 2.5 million tons per fatality were produced last year as compared to an average of some 1.7 million tons in the previous five years.

Outside of the coal industry, only one other fatal injury occurred in Alabama mining activities last year.

As reflected by production gains mining employment remained fairly stable in 1964 for the first time in a number of years. Mining employment has declined steadily since the peak employment period of 1948.

A total 8,335 employees were engaged in all types of mining activities in the state last year. Of this number, 6,205 were employed in coal mining.

Nearly 100 per cent of the oil derived from cottonseed is used in food products.

U. S. farm population decreased 30 per cent during the 10-year period ending in 1962.

By planting shrubs in the fall and winter, the plants are able to establish a root system long before the hot, dry summer arrives.

Freezing inflicts no permanent damage to unshelled or shelled pecans.

PRIZE WINNING BEEF RECIPE!

Chilean Pot-Roast

3 to 4-pound beef arm or blade pot-roast
3 tablespoons lard or drippings
2 teaspoons salt
¼ teaspoon pepper
1 teaspoon chili powder
½ cup liquid from tomatoes
1 can (16 ounces) tomatoes, drained
1 can (16 ounces) kidney beans, drained
¼ cup flour
1 cup water

Brown the pot-roast in lard or drippings. Pour off drippings. Add salt, pepper, chili powder and tomato liquid to meat. Cover tightly and cook slowly 2½ hours or until meat is almost tender. Add tomatoes and kidney beans and cook an additional 15 minutes. Remove meat and vegetables. Blend flour and water. Thicken cooking liquid for gravy, allowing 2 tablespoons flour for each cup liquid. 6 to 8 servings.

A Public Service Presentation From Alabama Cattlemen's Association. Alabama CowBelles

Two fine young Angus Bulls, "Eileenmere" Breeding. Ready for service. Papers furnished. Make appointment to see after 4 p.m. Ira L. Burley, Phone 663-3741 1tpd

Bird's
BUILDING MATERIALS
CALERA
CALL 668-7941
COLLECT 668-2321

OBITUARY

JOHN C. GADDY

John C. Gaddy of Wilton, Alabama died at a Birmingham hospital Nov. 15, 1965 after a long illness.

Funeral services were held Tuesday at 2 p.m. at the Wilton Baptist Church, Rev. C. B. McGhee, B. B. Curry and Eddie Ruddick officiating. Burial was in Shelby Memory Gardens.

A native of Sunny South, Ala., Mr. Gaddy was a Christian and a member of Wilton Baptist Church. He was retired from Southern Railroad.

He is survived by his wife, Annie Gaddy; three daughters, Mrs. Anita Morealnd of Hueytown, Miss Jenny Gaddy, Wilton, Mrs. Sue Brunson of Eufaula; four grandsons; two sisters, Mrs. Clemie Mosley of Bolling, Mrs. Lula Mae Green of Monroeville; three brothers, W. K. Gaddy of Wilton, Henry Gaddy of Sunny South, Ala., Riley Gaddy of Birmingham.

Active pallbearers were Eddie Davis, Clyde Davis, Joe Morgan, all of Piedmont, Billie Savage, of Cedartown, Ga., Ralph Davis, Huntsville, Ala., Winfred Coleman, Arab, Ala. Bolton Funeral Home in charge.

JOHN RETICE COLLINS

Mr. John Retice Collins, 85, of Calera, passed away at the residence Thursday, Nov. 25th.

Funeral services were held Saturday at 2:30 p.m. at Brown Service Norwood Chapel. Interment in Forest Hill Cemetery. Rev. Shirley Lowery, Calera, Rev. Tom Greenwood, Sand Mountain, officiating.

Survived by his wife, Mrs. Zama Garrett Collins of Calera; two sons, H. D. and J. R. Collins, both of Birmingham; four daughters, Mrs. Glennie Brodrick of Clinton, Ala., Mrs. Hazel King, Mrs. Polly Butler, and Mrs. Dollie Bankson, all of Birmingham; three brothers, Edgar, Dewey, and Commie Collins, all of Thorsby; two sisters, Mrs. Lula Mims, Clanton, Mrs. Lummie Wilson, Atlanta, Ga.; one step-daughter, Mrs. Lura Lou Grimes of Elba; one step-son Winston Garrett of Anniston; 13 grandchildren; 18 great-grandchildren. Brown Service Norwood directing.

C. G. SAUNDERSON

Mr. Clifford G. Saunderson, 66, of Wilton passed away Friday, Nov. 26th at Shelby Memorial Hospital. Mr. Saunderson was a retired Southern Railway conductor.

Funeral services were held Monday, Nov. 29th at the Wilton Methodist Church, Rev. Herbert Guthrie officiating.

Burial in Shelby Memory Gardens, Hoffman Brown Service Funeral Home, Montevallo, in charge.

Surviving are his wife, Mrs. Beatrice Saunderson; one son, Bobby Saunderson of Birmingham; three daughters, Mrs. J. D. Nichols of Rome, Ga., Mrs. S. O. Preskitt Jr. of New Smyrna Beach, Fla., Mrs. W. R. Battle of Spain; mother, Mrs. Anna Saunderson of Wilton; one sister, Mrs. B. R. Pegues of Marion, Ala.; one brother, Lenward Saunderson of Wilton.

Pallbearers were Jewel Winslett, Millard Smitherman, Homer Smitherman, Tommy Poole, Roy Smalley and Floyd Smitherman.

SFC/7 MELVIN GUNTER

SFC/7 Melvin Gunter of Columbiana, Alabama, was killed in Viet Nam on November 17, 1965. Funeral rites were conducted Tuesday afternoon November 30, 1965 at two-thirty o'clock, the Rev. Raymond Scroggins and the Rev. W. E. Glidewell officiating.

The Rev. and Mrs. Charles Christmas, from Sylacauga, sang "In Times Like These" and "God Has Not Promised" — organ accompaniment by Mildred White Wallace.

Following an appropriate verbal tribute of appreciation paid the deceased by the Rev. Raymond Scroggins, a full military funeral was held at Memory Gardens, in Columbiana.

Survivors include his widow, Mrs. Myra H. Gunter of Columbiana; his parents Mr. and Mrs. Cal Gunter of Vincent; one sister, Mrs. David Wood of Sylacauga, and one brother, Adam Gunter of Birmingham.

Productivity of the American farm worker since the 1950's has increased seven and seven-tenths per cent a year.

KNOW THE RULES FOR STORING SUMMER GARB

Sweater weather is here. And this means homemakers are gathering armloads of summer clothes and putting them into "hibernation."

"But are they doing it properly?" asks Carolyn Tew, Auburn Extension housing and equipment specialist. "If they are, then they'll probably avoid moths, mildew, abrasion from soil and the unnecessary wear that deep creasing causes in fabrics.

"But if they aren't — next spring's unpacking may bring headaches."

Miss Tew's first rule for storing clothing is to make sure the items are clean and dry. But the specialist adds that you can skip the ironing since clothes will probably need it when they're unpacked.

It's best not to starch clothing either. This only attracts silverfish. To prevent crushing and creasing, avoid overcrowding containers.

Her second rule is removing stains and mending.

"Now is a good time to remove special stains or they may become permanently set during storage," says the specialist. It also is a good time to replace missing buttons, mend tears and take out hems which will need altering in the spring.

For more expensive garments, such as men's summer suits and women's best dresses, padded hangers in clothes bags are the best storage places.

"And don't make the mistake of putting transparent storage bags or boxes where strong light will cause colored fabrics to fade," warns Miss Ted, who adds that labeling the contents of the container is also a good idea.

Sprinkle a little granulated sugar over meringue before browning and you will find that the fluffy, soft topping will cut easier.

The year 2000 — and this isn't far away — will see a startling change in homes and homeownership, if we are to take the word of authorities.

Homes of this era will be demountable in that they will move with us when we change locations, just as our furniture does today. The house itself will be assembled of interlocking room units, each room having its own thremoelectric heating, cooling and lighting system in the walls.

Homes of the year 2000 will be landscaped by lawns of grasses that "stop growing at a predetermined height."

Electronic kitchens with push button meal preparation will be common . . . meanwhile your best bet is to shop at FALCON BOOK STORE . . . 340 Main St. . . . Montevallo . . . who offer today's finest in books, (paper beaks) Office supplies, art supplies and a full line of magazines. Study guides and reviews . . . Call 665-2311

New McCulloch Mac 10 series makes all other lightweights out of date and up to 25% overweight

MAC-1-10, world's lightest direct drive chain saw... 10½ lbs.* MAC 2-10, world's lightest automatic oiling chain saw... 10¾ lbs.* with all the features of the big timber McCullochs including reborable cast-iron cylinder.

*Engine weight only, dry, less bar and chain.

MAC 1-10 10½ lbs.

MAC 2-10 10¾ lbs. self oiling

They're Here Now

WESTERN AUTO STORE, Alabaster, Alabama

BUYS LIKE THESE ARE MAKING
BOWDON MOTORS
SHELBY COUNTYS LEADING DEALER

Rambler American 440 2-Door Sedan

You Can Buy A Rambler As Low As $53.93 AFTER NORMAL DOWN PAYMENT WITH FACTORY STANDARD EQUIPMENT

BETTER BUYS at BOWDON MOTORS
CALERA, ALA. 668-7021

Just Arrived

NEW SHIPMENT of BOY'S and MEN'S SWEATERS
These Sweaters Will Make Ideal CHRISTMAS GIFTS

Also Electric Shoe Shine Kits
Shirts, Sox, Belts, Ties, Suits, All Weather Coats

For Her - New Shipment of Blouses
Robes, Sweaters, Skirts, Coats, Hose, Pajamas, Slips

Come Early For Best Selection

FALKNER'S

Columbiana 694-6272

and History

Shelby County Reporter

Shelby County Democrat 1948 — Shelby County Times-Herald 1959

123rd Year, Number 6 | Columbiana, Alabama | Thursday, December 9, 1965 | Single Copy 10 Cents | Established in Talladega 1843

Pen Point Paragraphs

Mildred White Wallace

New Lighting On Main Street In Columbiana

The Alabama Power Company is busily engaged this week in changing all street lights from the old system to the new Mercury Vapor lights which project—when completed — will furnish more and better lights throughout the town. This step forward furnishes another link in our program for civic improvement.

Yuletide Draws Near

"It's beginning to look a lot like Christmas" on your little old Main Street and Mine — Merchants in Columbiana have gone all out to provide gifts for the whole family for your approval — They will appreciate your shopping at home.

Christmas Program

A Carol and Scripture candle-lit service will be presented in the First Baptist Church on the evening of December 19 under the direction of John B. Bush. The program will begin at seven o'clock. Your presence will be appreciated.

Old Books and Records

We are indebted to Roland Lester, Columbiana Rt., for sharing with us some priceless old books and historic war documents. One of the oldest war papers we saw was a release or discharge from service for Pvt. Robert J. Weaver, Headquarters Augusta, Ga., dated in 1865 — one hundred years ago! Another one (B. A. Lester) dated in Macon, Ga., showed a release from Headquarter Cavalry Corps 39th Reg. of Alabama Co. E in 1865.

A Land Grant to some property to Alexander Hughes, Shelby County, was signed by Martin Van Buren 1841, President of the United States. The parchment was well preserved.

Other books in this collection were Elements of Geometry and Trigonometry by Charles Davies LL.D 1853 — McGuffey's 5th Reader — Blue Back Speller etc—A valuable collection of books which we suggested he send to the Archives of History in Montgomery for preservation.

Legion Posts Join "Show Your Colors"

The American Legion members in Shelby County are out this week sponsoring "Operation Show Your Colors" in honor of the Americans serving the cause of freedom in Viet Nam.

Bill Clark, in charge of Veterans Affairs, has enlisted the Boy Scouts and other organizations to help in this patriotic endeavor—When approached by anyone of these members — proudly accept the lapel pin and all this little red, white and blue emblem stands for. Wear it in recognition of our fighting men who are so gallantly portraying their devotion to our country.

Board of Registrars

Members of the Board of Registrars, Dean Upson, C. E. Sumners and George Howell, will be in the courthouse for the purpose of registering eligible voters on Friday and Saturday, December 10 and 11; and on Friday and Saturday, December 18 and 19, until noon. They will also convene on December 20 and will remain open all day on this date.

Make a note of these dates and if you have not registered and care to have a voice in future elections, come to Columbiana and attend to this important matter on the days above specified.

Amendment Approved

The official vote on Amendment 29 to change the fee system for certain officials to the salary system was approved by a vote of 1605 for and 188 against. The Act for fixing the salary scale was approved 1418 to 249 —

Only 1793 citizens voted out of a potential of 13,000 eligible to vote.

State winners in the 1965 National 4-H Safety Program examine the Green Pennant—symbol of a novel traffic safety program for schools sponsored nationally by General Motors. The pennant can be flown by schools in the program after 30 consecutive days without a student-caused traffic accident. S. E. Steeves, director of field operations for General Motors which is in its 21st year of sponsoring the 4-H safety awards, shows the coveted pennant to: Wilma Stockstill, Picayune, Mississippi, and Kenny Krob, Silverhill, Alabama.

Community Christmas Sharing Program

The Columbiana Community Christmas Program got off to a good start Sunday afternoon when members from the Baptist and Methodist churches met at the Methodist Church for official plans. Oliver Head and Barney Isbell are Co-Chairmen this year.

Plans were made to assure a visit from Santa Claus this Christmas for some 150 to 165 needy children 13 years of age and under.

This is the third year for this fine project and it is being sponsored again by the Baptist and Methodist Churches of Columbiana. Most of the civic organizations are also assisting with this Christmas Program.

Funds to support this program are urgently needed. Plans are to provide a basket that will cost approximately $5.00 wholesale for each needy child which means the overall cost for the total operation will be some $700.00 to $750.00.

Any citizen or organization wishing to contribute funds may make checks payable to the First Baptist Church, The Methodist Church, or the Columbiana Christmas Committee and deliver them to Mrs. Jerry Bentley or John E. Jones, Extension Farm Agent, Columbiana or either of the Pastors of the two churches.

If you know of needy children please list name, parent's name, age, sex, race, and descriptive address on a piece of paper and leave information at City Hall with the City Clerk, or give to any member of the Christmas Committee. We would like all names of needy children turned in to the committee by Saturday, December 18th so the plans may be completed.

Guardsmen Urged To "Show Your Colors"

Adjutant General Alfred C. Harrison has issued a special plea for Alabama National Guardsmen to "show their colors" and indicate their support and appreciation for U.S. fighting men in Viet Nam.

In a letter to the 18,000 Alabama Guardsmen, General Harrison asked every member to wear the lapel flag pin now being distributed by the American Legion.

"Wearing the pin carries an additional connotation for us in the National Guard. We not only indicate our moral support for those in the field, but also our readiness to join them if we must," the General said.

Governor George C. Wallace has personally endorsed the Legion's program which seeks to have 300,000 Alabamians wearing the flag-shaped pin. The objective of the campaign is to counteract some of the unfavorable publicity gained by draft card burners and demonstrators over the United States' participation in Viet Nam.

Bloodmobile To Be In Siluria Dec. 13th

Henry Johnson, Executive Vice President of Siluria Mills, invites blood donors from the Siluria, Alabaster, Pelham and Helena areas to come to the Recreation Building at Siluria Mills on December 13, 1965 and give blood. The Red Cross Blood Mobile will be at the Recreation Building from 10:00 a.m. to 4:00 p.m.

Remember the date, December 13! Your donation of blood assures you and your family of free blood if needed. By giving blood you may save the life of a member of your family or your own.

SINGING AT WILDWOOD

A singing will be held Sunday, December 12, at Wildwood Penecostal Mission, located on the Saginaw Cut-off. Singing will begin at 2 p.m. The Gospel Bee Quartet from Bethel Church will be the guest singers.

New Million Dollar Rubber Plant Locates In Shelby County

Specification Rubber Products, Incorporated, today announced plans for the construction of a new molded rubber products plant in Shelby County. The plant and main offices of the company costing in excess of one million dollars will be located on Highway 31, South, about twelve miles from Birmingham and in the vicinity of the new facilities building of the Moore-Handley Hardware Company and the recently constructed plant of the Southeastern Products Corporation. The site consisting of ten acres has already been purchased and construction of the plant will begin within the next ninety days. The plant will begin operations on a one-shift basis, employing approximately one hundred people, a majority of whom will come from the Shelby County area.

The plant is being located in this area to provide a source of supply nearer the site of production of the nation's major cast iron pipe manufacturers. More than 75% of the cast iron pipe produced in this country is manufactured within a 75-mile radius of Birmingham. Each section of pipe requires a rubber gasket and the requirements of the pipe companies for rubber gaskets runs into millions of dollars annually. Presently the nearest approved sources are from 700 to 1,100 miles distant.

In addition to the pipe company requirements, general industry purchases in the Southeast molded rubber parts in excess of twelve million dollars volume annually. The complete line of molded rubber items will be produced in the Shelby County plant.

Directors and officers of the company include: E. W. Quiggle, President; Vernon W. Gibson, Sr., Vice-President; Clarence Lloyd, Secretary-Treasurer; Dr. Zollie S. Cowart, Sr.; Truitt A. Farris; Conrad M. Fowler, and James I. Harrison. The President of the company, E. W. Quiggle, has already moved to Birmingham from New York State, and has constructed a home in the new Hoover residential area. Prior to coming to Birmingham, Mr. Quiggle was Product Manager of the molded rubber goods division of one of the nation's major molded rubber manufacturers, and in this capacity has worked closely with the pipe companies in the Birmingham district and their engineers through development of pipe joint gaskets, and is no stranger to this industry. Mr. Quiggle has already arranged committments for all technical positions which will require experienced personnel.

Vernon W. Gigson, Sr., is well known in the industrial field of the South. He is Chairman of the Board of Southeastern Products Corporation and identified with several other manufacturing companies in Alabama.

Clarence Lloyd, Management Consultant to several Alabama concerns, will serve as Secretary-Treasurer of the company on a temporary basis. He has been instrumental in the financing of this company.

Dr. Zollie S. Cowart, Sr., has for many years occupied a leading position in commercial, industrial and financial affairs of Shelby County, where he has extensive holdings in numerous businesses.

Truitt A. Farris has operated various commercial establishments in Shelby County and Birmingham for many years. He is also Vice-President of the First Bank of Alabaster.

Conrad M. Fowler is Judge of Probate of Shelby County; Chairman of the Shelby County Board of Revenue, and Chairman of the Shelby County Development Board, and has been active in locating this new plant in Shelby County.

James I. Harrison is President of the First National Bank of Columbiana, and identified with many economic developments in that area.

It is estimated the company will be in production in approximately nine months from the date of beginning of construction. The company already has on hand suffi-

(Continued on Page 5)

AC To Conduct Science Institute

Alabama College will conduct its eleventh annual science institute for high school science and mathematics teachers next summer, it was announced this week by AC President, Dr. D. P. Culp.

The ten-week program of graduate studies will be carried out through a National Science Foundation grant of some $96,500 to the liberal arts college. Alabama College was the first institution in the South, and among the first in the nation, to inaugurate the summer graduate program.

Directing the 1966 institute will be Dr. Henry F. Turner, chairman and professor of biology at AC. The program will again be divided into two five-week terms coinciding with the college's regular summer term.

The first session will run from June 6 to July 9, and the second session will be from July 11 to August 13.

Institute studies are directed toward the Master of Arts in Teaching degree.

Turner said some 60 stipends will be available for participants. He noted that stipends include payment of college fees, a grant of $75 per week for the ten-week period, and a $15 per week allowance for each dependent up to a maximum of four dependents.

Stipend holders will also receive a travel allowance of four cents per mile to a maximum of $80 for a round trip from their homes to the Montevallo campus, Turner said.

He added that the institute is open to all regularly employed junior and senior high science and mathematics teachers with bachelor degrees. The curriculum includes graduate studies in biology, chemistry, physics, mathematics, and geology.

In addition, five noted scientists and teachers will visit the institute, presenting special lectures on subjects not normally included in course work.

Additional information on the 1966 summer program may be obtained by contacting Dr. Turner, Biology Department, Alabama College, Montevallo, Ala. 35115.

Immunization Info Sought In Shelby

Shelby County Health Department field agents have begun a door-to-door sampling survey among area residents in an effort to determine levels of immunity against diphtheria, whooping cough, tetanus (DPT), smallpox and polio.

According to Dr. J. D. Rayfield, County Health Officer, the survey should be completed in two weeks and information released to the public as soon as it is tabulated.

Dr. Rayfield pointed out the Shelby project is part of a statewide effort aimed at eliminating communicable diseases. The survey is expected to be followed by a project known as the "Birth Certificate Maintenance Program." The "BCM" phase of immunization activities utilized birth records as a means for assuring proper protection for children before their first birthday, he said.

"The BCM folow-up is expected to raise and retain the highest obtainable levels of immunity to these diseases," Dr. Rayfield said.

Similar programs are now in progress in Montgomery, Mobile, Jefferson, Henry, Dale and Elmore Counties.

Surveys have been completed in 23 other counties and are expected to begin in 18 more before January 1, the health officer said.

"Levels of protection among residents in every area where immunization projects have been conducted increased appreciably."

Immunization activities are being carried out by the Shelby County Health Department with cooperation of the Alabama State Health Department. The project is approved by the county medical board.

Larry Hyde, who recently headed Jefferson County's immunization activities, has been named field supervisor for Shelby's project, Dr. Rayfield said.

SURPLUS FOOD

Surplus food distribution schedule for December.

Columbiana - Chelsea, Monday, Dec. 13; Alabaster - Helena, Tuesday, Dec. 14; Harpersville-Wilsonville, Wednesday, Dec. 15; Calera-Wilton, Thursday, Dec. 16

All distributions are made at the Columbiana warehouse from 8:00 a.m. to 12:00 Noon.

Cecil Davis
Commodity Supervisor

Chelsea Civitans Receive Charter

Civitan International has come to Chelsea. On Friday night, December 3, a Charter Night Banquet was held at the Hargis Christian Retreat near Westover. The new club was sponsored by the Columbiana Civitan Club. Twenty nine charter members were present.

The charter was presented by John Gordon of Birmingham, Governor of the Alabama Central District of Civitans. John Miller, Past Governor, officiated at the initiation, and the Rev. Bob Maxwell, Distrcit Chaplain of Tuscaloosa, was the featured speaker.

W. D. Osborne is president of the new club. Other officers are W. D. Moore, Jr., First vice-president, Carl King, Second vice-president, Earl Niven, secretary-treasurer, and directors, Lee Nabors, J. A. Chesser, Jimmy Wilson, Buddy Smith, and Hoyt Isbell.

Chelsea is one of the growing communities of Shelby County. A few years back a group of its citizens banded together to get telephone service for their community. They were discouraged; were told that there would be insufficient subscribers, but when the roll call was completed over three hundred subscribers took phone service and the service was forthcoming.

A new elementary-junior high school building with a fine gymnasium is an asset that is helping community growth. The citizens look forward to the day that they will have a high school. A tenth grade was added this year by the Board of Education.

Improvement of the county road system and the improvement of the highway providing access to Birmingham are sent to aid in the growth of the community.

Chelsea is to be congratulated upon the organization of the Civitan Club. No doubt it will provide good leadership in assisting the growth of the community.

Selden Returns From South America

Congressman Armistead Selden was back in Shelby County visiting friends and business houses in the Calera-Montevallo area on Tuesday of this week. He has just returned from South America where he was an official delegate of the United States at a meeting of the Organization of American States. He attended the Annual Meeting of the Coosa-Alabama River Improvement Association on Wednesday, where he was the principal speaker.

Congressman Selden authored a resolution and obtained its passage in the Congress that stated that the United States would not stand by and permit a communist conspiracy to take over a government among the Latin American countries. He had been subjected to some criticism by elements of the liberal press for a stated policy of intervention. The Congressman said that he had found very few at this Rio Conference who were willing to condemn the U.S. intervention in the Dominican Republic or the Selden Resolution.

AMENDMENTS PASS

All amendments fared favorably in the election held in Shelby County on November 30. Only one amendment was of local nature. Number 29, the amendment providing a salary for county official and the payment of all expenses of the officials by the County Board of Revenue, passed in the county 1,605 to 188. The amendment also passed state wide. This amendment will take effect at the commencement of a new term of office in each of the county offices to which it applies.

Taxpayers Receive Sales Tax Guide

Taxpayers in Alabama may use a state sales tax table as a guideline when preparing their 1965 federal income tax returns. For the first time since it was introduced in 1960, the table has been printed in the tax instructions which are mailed to taxpayers, District Director A. J. O'Donnell, Jr. of Internal Revenue said.

The table is based on a 1960-61 study of consumer spending patterns by the Bureau of Labor Statistics and shows the average amount of state sales tax paid by Alabama residents. The table may be used by taxpayers who itemize their federal income tax deductions. Similar tables have been prepared for 39 other states and the District of Columbia.

The table omits the state sales tax on automobiles purchased. Taxpayers who purchase an automobile may add the sales taxes paid on the purchase to the amount shown in the table.

District Director O'Donnell reminded taxpayers that they are not required to use the table. The table is furnished as a guide for the convenience of taxpayers who itemize deductions on their federal income tax returns but who wish to use a "standard" amount for state sales tax which will not require detailed substantiation. Taxpayers have the choice, of course, of deducting the actual amount of state sales taxes paid.

Red Cross Quarterly Meeting Held Tuesday, November 30

The Shelby County Chapter of the American Red Cross held its quarterly meeting Thursday evening, November 30, at the Columbiana Dairy Bar. R. T. McGraw, Chapter Chairman, presided. He pointed out he was pleased that all sections of Shelby County were represented. Nineteen were present.

Mrs. Oliver Head, Executive Secretary, read the minutes of the last meeting, and the budget was discussed.

Mr. McGraw announced the appointment of C. P. "Red" Walker as 1966 Fund Chairman. The Shelby County quota will be $3,660.

Dr. D. P. Culp, President of Alabama College, reported that Alabama College students gave 322 pints of blood for our boys in Viet Nam when the Red Cross Blood Mobile visited the College in November.

Miss Marion Cotney, Chairman of Red Cross Blood Program for Shelby County, reported 86 pints were collected when the Blood Mobile was in Columbiana.

Frank Suttle, Red Cross Disaster Chairman for Shelby County, discussed the plan for action should disaster strike. He said the county is divided into five districts; the function of each district in event of disaster is to provide food, clothing, and shelter for those who have no other resource. Ralph Sears will serve as radio communications chairman, and Mrs. Harold Harlin will be chairman of other communications. Frank Lightfoot is chairman for provision of food, clothing, shelter and family aid. Steve Huffstutler is chairman of the county survey committee.

Miss Frances Jones, social worker with the Jefferson County Chapter, explained that Red Cross services to military families is a link between the serviceman and his family. Red Cross Christmas letters for the serviceman in Viet Nam are popular with the men and their families. Family members may go to the Jefferson County Red Cross where tape recordings of messages from the family as well as pictures of the family to accompany the recordings will be made, free of charge of course, and sent to the serviceman in Viet Nam for Christmas.

Mr. McGraw closed the meeting emphasizing the kick-off date for the Fund Campaign is March 1, 1966.

CALERA HAPPENINGS

668-2102 MRS. LEX OZLEY 668-2164

Mr. and Mrs. Doyce Armstrong and Mark Alan, of Columbiana, were Sunday guest of their mother, Mrs. Bert Ingram.

Congratulations to Dee Franks who made the alternate team in AA-A All State, by the 1965 Birmingham News Class AA-A All State team.

Dee is a senior at Calera High School and the son of Mr. and Mrs. W. D. Franks.

Mr. and Mrs. Charles McDonald spent the week end in Linden with their parents, Mr. and Mrs. L. L. Glass.

Mr. and Mrs. Ted Chism and Eddie and Gary Johnson of Birmingham, were Sunday guest of their mother, Mrs. Essie Martin.

OSWALT-COOKE

Mr. and Mrs. J. E. Oswalt of Pleasure Ridge Park, Ky., announce the approaching marriage of their daughter, Wanda Jeanette, to Mr. Thomas A. Cooke, son of Dr. and Mrs. J. Kenneth Cooke, Sr., of Indianapolis, Ind.

The wedding will be solemnized at the Calera Baptist Church Dec. 26th at 4:00 o'clock.

The bride-to-be is the granddaughter of Mr. and Mrs. W. W. Godfrey of Calera. She attends Alabama College. Mr. Cooke is a student at Mississippi State College, Starkville, Miss.

Our sympathy to the families of Robert Edwards in his death over the week end. To the family of Betty Grace Lawley of Montevallo, the family of Floyd Holsomback and John Edgar Allen of Marvel Rt. 1.

Mr. and Mrs. N. L. Brown, of Lebanon, Ky., were Friday dinner guest of Mr. and Mrs. Curtis Lucas.

Sunday guests of Mrs. D. J. Carden and Mrs. Ida Anderson were Mr. and Mrs. George Carden of Houston, Texas, Mr. and Mrs. J. D. Carden and children of Birmingham, Mr. and Mrs. Leonard Burnett of Montgomery, Mr. and Mrs. Ed Creel and children, and Mr. Frank Craig of Huntsville, Mr. and Mrs. Jack Carden, Kay, Betsy and Mike, of Tuscaloosa, Mr. and Mrs. H. C. Anderson and Betty Jean, of Birmingham.

Mrs. W. W. Godfrey, Mrs. Curtis Lucas, Mrs. Henry Lambrecht, Mr. and Mrs. Bobby Godfrey and Robin, and Jimmy Lee, attended the wedding of Miss Edna Mae Sims and Joe Sizemore at Inglenook Baptist Church, Tarrant City, Friday night.

Mr. and Mrs. Glenn McLain and Meg, of Birmingham were Sunday guest of Mrs. Ed McLain and Frances.

S/Sgt. and Mrs. William Edwards, Debra and Bill, of Baton Rouge, La., were called home over the week end due to the death of their brother and uncle, Robert Edwards of Alabaster.

Mr. and Mrs. Walter Edwards of Gadsden, were Saturday evening guest of Mr. and Mrs. Grady Dykes.

Dairy and beef producers should know the protein content of their hay in order to know how much protein supplement is needed in winter feeding.

Calera Baptist Church was the scene of the Oct. 30th wedding of Miss Dianne Barnes to Terry Gene Snow. Rev. Glenn M. Gring officiated.

Parents of the couple are Mr. and Mrs. George D. Barnes of Calera and Mr. and Mrs. John A. Snow of Underwood.

Given in marriage by her father, the bride wore a peau de soie gown appliqued with lace and pearls. Her illusion veil fell from a bow of lace and pearls, and she carried a crescent bouquet of stephanotis centered with an orchid.

Mrs. Wallace Wood of Birmingham was Matron of Honor. Bridesmaids were Mrs. Bobby Snow of Underwood, and Mrs. Tommy Pierce and Miss Delia Keller of Calera. Junior Bridesmaids were the bride's cousins from Birmingham, Misses Becky Wood and Christy Tyree. They all wore blue satin dresses with bow headpieces and carried crescent bouquets of blue carnations. Miss Marsha Gail Barnes attended her sister as flower girl. She wore a blue satin dress and bow headpiece and carried a basket of daisies.

Mr. Bob Snow attended his brother as Best Man. Ushers were Jim Tyree and Mr. Charles Tyree of Birmingham, and Mr. Mickey Henson of Wilton.

Wedding music was furnished by Miss Beaulah Askins, organist, and Mr. Wallace Wood, vocalist.

After a reception in the church fellowship hall, where Mrs. Charles Tyree, Mrs. Roy Loftin, Mrs. Wayne Rachels, and Mrs. A. E. Popwell served, the couple left for Panama City. They are now at home in Calera.

Bookmobile Schedule

Monday, Dec. 13

Lee Apts. - Helena 8:50; Helena School 9:10; Watts Apts. - Helena 11:45; W. R. Hill Home 12:00; Acton Community 12:15; Daniel Home 12:50; Bishop Home 1:15; Gordon Cross Home 1:40; Little America Service Station 2:15

Tuesday, Dec. 14

Grover Smith Home 8:20; Shelby Elementary School 8:40; Shelby Co. Elem. Training School 10:00; Shelby Co. High Training School 12:30; Wilsonville Public Library 2:15

Wednesday, Dec. 15

Lois' Grocery 8:30; Valley Apts. Alabaster 9:10; Thompson High School 9:35; Virginia Knight Home 12:15; Wilson's Store 12:30; Paul Cost Home 12:45; Loudon Home 1:00; Scott Home 1:20; Martin's Garage 1:50; Moore's Cross Road 2:10; Hubbard Moore Home 3:10

Thursday, Dec. 16

Niven's Service Station 8:30; Brasher Home - Simmsville Rd. 9:00; Red's Place - Narrows 9:20; Williams Home - Narrows 9:35; Dewitt Hill Home - Highway 280 10:00; Ashworth Home 10:20; Attaway Home 10:40; Taft's Cross Road 11:10; Portera Home 11:25; Wynn Home 11:40; Rutherford Home 11:55; Denson Home 12:35; New Hope Community 12:45; Bishop's Store 1:00; Martin Home 1:15; Valley School 1:30; Sentell Oil Co. 2:45; Johnson Home - Lee Trailer Ct. 3:00; Keystone 3:20

Friday, Dec. 17

Headquarters - Columbiana

CARBON MONOXIDE

From: The Rural Health Council of Alabama

Do you drive around in your auto on cold winter days with all windows and vents tightly closed? Do you sometimes warm up the car engine in your garage without first opening the garage door? Do you neglect a checkup of exhaust and manifold on your car unless something starts rattling or falls off? If your answer to any of these questions is "Yes"—you are flirting with carbon monoxide poisoning.

Carbon monoxide is an odorless, colorless, tasteless gas that comes from your auto exhaust. In the open air it usually is dissipated without harm to anyone. But in an enclosed space it can be deadly.

Each winter brings reports of deaths from carbon monoxide poisoning. The gas can seep up through the floor boards from a leaky exhaust. The victim becomes drowsy and then "falls asleep." It takes only a short time for an engine running in a closed garage to fill the building with deadly gas.

No one knows how many auto accidents are caused by motorists whose reaction time is somewhat slowed by a small seepage of carbon monoxide into a closed auto. If your exhaust and manifold are in good shape and fitted tightly, you are safe. But it's even safer to leave a rear window open a crack.

While the car is moving you probably can escape danger even with a leaky exhaust. The most dangerous time comes sitting in a parked car with the motor running and the windows closed. This is a frequent occurrence in cold weather when the auto heater is turned on. Always open a window when you are parked with the motor running.

Carbon monoxide poisoning is a serious health hazard. Remind yourself nad your family to be on the alert to the danger.

DECEMBER BEST TIME TO PLANT FRUIT TREES

Fruits and nuts provide some of the best eating in the world—so why not raise your own?

"December is the best time to plant fruit trees," says Extension horticulturist John Bagby, who adds that every home should have at least a few pecan trees. These trees produce nuts and provide shade on hot summer days."

For easy rewards and good eating, Bagby suggests planting fruit trees such as muscadines, figs, pears and trailing blackberries that require little attention.

According to the horticulturist, peaches, apples, plums and bunch grapes require proper pruning, fertilizing and spraying for good results. Many of these trees and vines have a dual purpose—they add beauty to the landscape as well as provide fruits and nuts.

SHELBY COUNTY REPORTER

Printed and Published Weekly in Columbiana, Alabama

Subscription 1 Year In Shelby County $3.12; Outside County $3.64; Out of State $4.16—Prices Include 4% State Sales Tax.

O. G. DEXTER, Editor

MILDRED WHITE WALLACE Associate Editor

Entered at the Columbiana Alabama Post Office as second class mail under Act of Congress of March 8, 1879.

STERRETT

By Mrs. Pearl Hartsfield

The Birthday Club of the Young Married Ladies of Beulah Baptist Church, held their annual Christmas party Saturday night in the fellowship hall of Beulah Church They received two new members, Mrs. Gordalee Gill and Mrs. Ronnie Weldon.

Mrs. A. R. Goodwin, Mrs. Jeff Falkner, Mrs. Clifford Pruiet, Mrs. Harvel Goodwin, all of Birmingham, were the Tuesday dinner guest of Mrs. Bessie Johnson.

Mr. and Mrs. Garlin Gill visited Mr. and Mrs. A. G. Gill of Alabaster, Sunday.

This community welcomes Mrs. Floy Goodwin back to Sterrett in her home to live. Mrs. Goodwin has spent the past year in Leeds with her daughter, Mrs. J. B. Spradley.

Mrs. Tony Driggers is in Leeds Hospital.

Jerry Gill, Harold Spradley and Harold Howard spent the weekend home from Alabama College.

Mrs. Pearl Hartsfield visited Mrs. Kilgore, mother of Mrs. Ruby Hoobler, who is in St. Vincent Hospital, Sunday afternoon.

Mr. and Mrs. Elbert Miller are the proud grandparents of a baby daughter, born Monday to Mr. and Mrs. Alton Brasher.

Miss Faye Turberville, of Alabama College was the weekend guest of Mr. and Mrs. Wayne Gill and Mr. and Mrs. Garlin Gill.

Mr. Amos Spradley is ill in Leeds Hospital.

Mr. and Mrs. Harold Shoemaker and children of Jacksonville, Florida spent the past week here visiting Harold's mother, Mrs. Estelle Shoemaker.

Mr. and Mrs. David Miller visited Mrs. Alice Adair, Sunday in Pell City, who is very ill.

The week end guest of Mr. and Mrs. Elbert Miller were Mr. and Mrs. L. M. Cooper of Birmingham. Their Sunday guest were Mrs. Dorothy Stracner, son Jerry, Mrs. Ivey Foster and daughter, Niva.

Mr. and Mrs. Simon Blackerby visited Mrs. Blackerby's parents, Mr. and Mrs. Ward Ray of Wilsonville, Sunday.

Mr. and Mrs. Herbert Davis and children of Cahaba Heights, were the Sunday guest of Mr. and Mrs. Douglas Acker.

Mr. David Blackerby and Mr. Williams were the Sunday afternoon guest of Mr. and Mrs. Simon Blackerby.

Mr. and Mrs. C. V. Moore of Camp Branch Community were the Sunday guest of Mr. and Mrs. C. E. White.

Only 32 per cent of the small grain seed planted in Alabama are certified.

Three Alabama Youths to Attend 4-H Congress

All roads lead to Chicago and the 44th National 4-H Club Congress for three Alabama teenagers judged state award winners in their 1965 club programs by the Cooperative Extension Service.

The three, who will visit the Windy City Nov. 28 - Dec. 2, are: Georgia Lou Portwood, 17, of Russellville; Ray Williamson, 18, of Livingston, and Virginia Fields, 18, of Emelle.

Miss Portwood, who lives with her parents on a 180-acre farm, is the food preservation program winner. During her seven years in this program, she has canned more than 3,750 quarts of food and frozen more than 1,250 quarts.

Since becoming interested in food preservation, she has almost doubled the amount of food she cans annually. Her frozen food output has more than tripled since she began the program.

Miss Portwood Miss Fields Williamson

"The 4-H program has helped me gain self-assurance and self-confidence," she said. "My food preservation projects have proven to be beneficial both from a learning standpoint and a financial standpoint."

The daughter of Mr. and Mrs. George Portwood will be the congress guest of the Kerr Glass Manufacturing Corporation.

Williamson, a freshman at Auburn University, is the son of Mr. and Mrs. B. B. Williamson Jr., who operate a 60-acre farm.

"4-H projects require you to do something with your hands, have your heart behind it and use your head to overcome problems," Ray said. "As a result, you are a happier, healthier individual, an asset to your club, community and country."

The winner in the garden project, he began gardening with a 5,000-square-foot garden in 1958. This year he planted, cultivated and harvested a 14,000-square-foot garden.

His garden project helped feed the Williamson family of seven, as well as filling two large freezers with fruits and vegetables for the winter.

"In addition to benefiting the entire family financially, my garden project has contributed much to the health of the family. In addition, my 4-H work has given me a keener insight into business transactions and work experiences, while providing much pleasure and self-satisfaction," he said.

The Farm Equipment Division, Allis-Chalmers Manufacturing Company, will sponsor Williamson's trip.

Miss Fields, the daughter of Mr. and Mrs. H. E. Fields, who operate a 900-acre farm, is tops in the home economics program.

Montgomery Ward will sponsor her trip. She has been active in programs which have taught her to cook, to sew and manage a household.

A freshman at Auburn University, Miss Fields has adopted the 4-H motto "To Make the Best Better" as a personal challenge for herself.

Sweet potatoes that are to be cured and stored should be field-graded to remove culls, cuts and diseased roots.

The Alabama Employment Service of the State Department of Industrial Relations is linked with other state employment service offices through a clearance system.

Thick cuts of meat are carved across the grain. Cuts that are too thin to carve this way are carved diagonally.

A 39-million pound pecan crop is forecast for Alabama this year.

Out of each dollar thte consumer spent for beef last year, the farmer got 54 cents.

Pine trees and cotton produce the same basic fiber — cellulose.

SUNDAY DINNER
December 12, 1965
All Entrees include: One Meat, Two Vegetables, Tossed Green Salad (Choice of Dressing), Homemade Rolls, Tea or Coffee — Dessert, Apple Cobbler
ENTREES
CHICKEN AND DRESSING AND GIBLET GRAVY
PORK CHOP WITH APPLE SAUCE
Choice of Fish with Tartar Sauce and Hushpuppies
Snapper Fillet or Fisherman's Platter
VEGETABLES
Buttered Asparagus — Sweet Potato Souffle
Creamed Potatoes — Green Beans
Russian Beets — Cole Slaw
$1.25
CHILDS PLATE $.85
Clara-Neal Restaurant
Calera, Alabama

CALERA
CALL 668-7941
COLLECT 668-2321

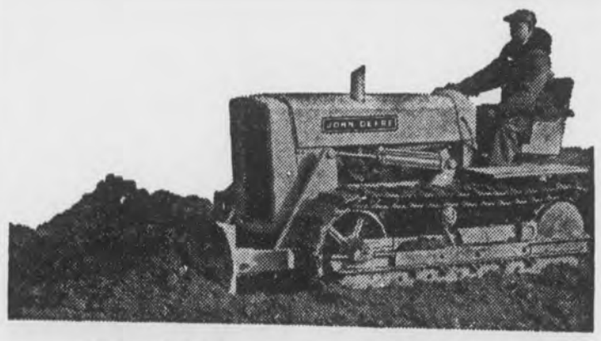

Bulldozer Work
In Shelby County And
Coosa River Area
From Lock 12 to Vincent
Call Collect 592-6568
Davis Contractor
Birmingham, Ala.

ALABASTER LOAN
CAN BE A GREAT FRIEND —
When You Need
Money To Help
You Play Santa

Give your budget a boost with a Happy Holiday Loan.
ALABASTER LOAN & FINANCE CO., INC.
W. L. Swindall, Manager Phone 663-3158
Located in Old Bank Building — Alabaster, Alabama

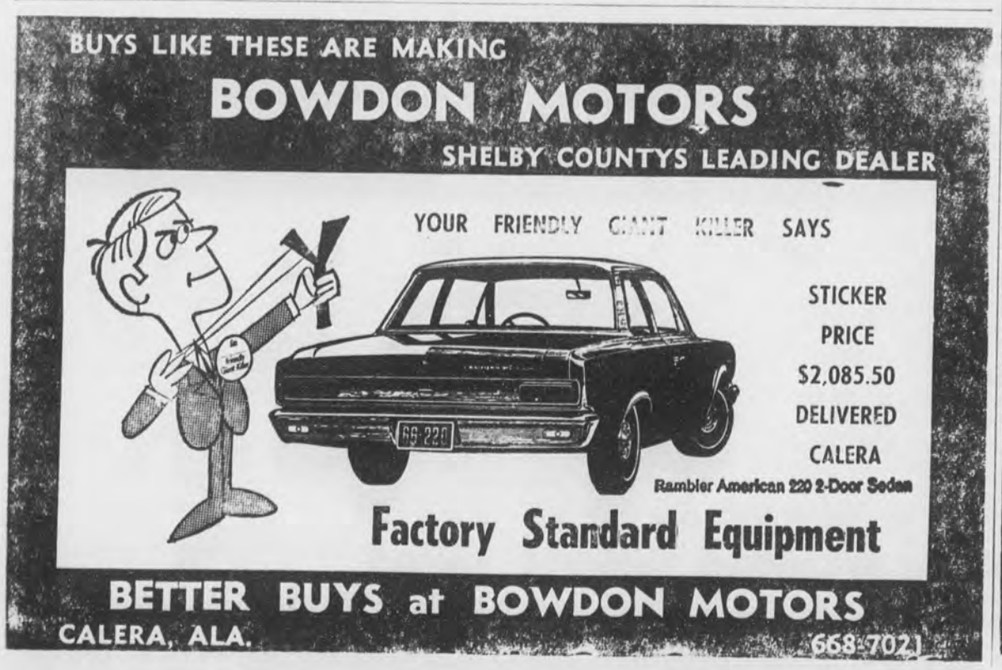

MORTGAGE
FORECLOSURE SALE

Default having been made in the payment of the indebtedness secured by that certain mortgage executed by Georgia Nelson to Aluminum Builders, Inc., on the 24th day of March 1965, said mortgage being recorded in the office of the Judge of Probate of Shelby County, Alabama, in Volume 293, Record of Mortgages, at Page 411, which said mortgage was duly transferred and assigned to Reynolds Aluminum Credit Corporation on April 5, 1965 by instrument recorded in Volume 293 at Page 412 in said Probate Office, the undersigned, Reynolds Aluminum Credit Corporation, as mortgagee-transferee, under and by virtue of the power of sale contained in said mortgage, will sell at public outcry to the highest bidder for cash, in front of the Court House, at Columbiana, Shelby County, Alabama, on the 21st day of January, 1966, during the legal hours of sale, the following described real estate, situated in Shelby County, Alabama, to-wit:

The W½ of the NE¼ of the SW¼, Section 33, Township 19, Range 1 East; Subject to the right-of-way of the Central of Georgia Railroad and Transmission Line Permit to Alabama Power Company.

There is excepted two small parcels of land as set forth in deed from Abe Isbell and wife Mary Isbell to Empire Land Company, a corporation, dated August 27, 1924, recorded September 6, 1924, in Deed Book 77 Page 379 in said Probate Office;

There is also EXCEPTED the following described parcel of land sold to Alfred Earl Bailey: All that part of the W½ of NE¼ of SW¼, Section 33, Township 17, Range 1 East lying south and southeast of the public dirt road known as the Dunnavant Wye Loop, being 10 acres, more or less; Mineral and mining rights excepted.

This sale is made for the purpose of paying the indebtedness secured by said mortgage, as well as the expenses of foreclosure.

Reynolds Aluminum
Credit Corp.
By: Hy Asman
Mortgagee - Transferee
Gordon Miglionico & Cleveland
15th Floor; City National Bldg.
Birmingham, Alabama
Attorneys for Mortgagee-Transferee

11/25/65 12/2,9/1965

NOTICE OF MORTGAGE
FORECLOSURE SALE

Default having been made in the payment of the indebtedness secured by that certain mortgage executed by Lyndal R. Cost and wife, Mary Ellen Cost, to J. S. Gleason, Jr., as Administrator of Veterans' Affairs, and his successors in such office, as such, dated September 16, 1963, which mortgage is recorded in the Office of the Probate Judge of Shelby County, Alabama, in Mortgage Record 284, Page 493, et seq., and the entire indebtedness secured by said mortgage having been declared due and payable, and such default continuing, notice is hereby given that the undersigned W. J. Driver, as Administrator of Veterans' Affairs, a successor to J. S. Gleason, Jr., as Administrator of Veterans' Affairs, under and pursuant to the power of sale contained in said mortgage, will sell the property conveyed in said mortgage before the courthouse door of Shelby County, Alabama, in the City of Columbiana, Alabama, at public outcry, to the highest bidder for cash, within the legal hours of sale on Tuesday, January 4, 1966, which property is described as follows:

Lot No. 8, Block 2 of Dunwar Estates Subdivision, Calera, Alabama, as recorded in Map Book 3, page 154, in the Office of Judge of Probate, Shelby County, Alabama.

Said sale will be made for the purpose of paying the indebtedness secured by said mortgage, and the proceeds thereof will be applied as provided by the terms of said mortgage.

W. J. Driver, as
Administrator of
Veterans' Affairs
Mortgagee

12/9,16,23/1965

LEGAL NOTICE

Hooper & McDonald hereby give notice that they have completed the contract with Shelby County for the construction of project; SACP-4245-B & SCP-26 (A-F) and the county has set the date for final settlement as December 11, 1965. All claims should be filed in our office in Andalusia, Alabama before the date of final settlement.

Hooper & McDonald
11/18,25/65 12/2,9/1965

LEGAL NOTICE

Estate of J. C. Baird, Deceased.
PROBATE COURT

Letters Testamentary of said deceased having been granted to the undersigned on the 29th day of November, 1965 by the Hon. Conrad M. Fowler, Judge of the Probate Court of Shelby County, notice is hereby given that all persons having claims against said estate are hereby required to present the same within time allowed by law or the same will be barred.

Lakie Baird
as Administratrix of Estate of J. C. Baird, Deceased.

12/2,9,16/1965

LEGAL NOTICE

Sam Finley, Inc., Contractor, hereby gives notice that they have completed contract with Shelby County of Alabama for construction of Project No. S-1247(2- on roads between Columbiana and Wilsonville, in Shelby County, and that the County has set the date for final settlement as January 24, 1966. All claims should be filed at our office at 576 Trabert Avenue, N. W., Atlanta, Georgia, before date set for final settlement.

Sam Finley, Inc.
Contractor

12/2,9,16,23/1965

LEGAL NOTICE

Estate of Mildred Meroney, Deceased.
PROBATE COURT

Letters Testamentary of said deceased having been granted to the undersigned on the 19 day of November, 1965 by the Hon. Conrad M. Fowler, Judge of the Probate Court of Shelby County, notice is hereby given that all persons having claims against said estate are hereby required to present the same within time allowed by law or the same will be barred.

Eloise Meroney
as Executrix of Last Will and Testament of Mildred Meroney, deceased

12/9,16,23/1965

MORTGAGE
FORECLOSURE SALE

Default having been made in the payment of the indebtedness secured by that certain mortgage executed by Don L. McCullough and wife, Edna McCullough to Dan P. Barber & J. Reese Johnston Jr., on the 15 day of February, 1965, said mortgage being recorded in the office of the Judge of Probate of Shelby County, Alabama, in Volume 292, Record of Mortgages, at page 379-380, the undersigned, Dan P. Barber & J. Reese Johnston, Jr., as mortgagee under and by virtue of the power of sale contained in said mortgage, will sell at public outcry to the highest bidder for cash, in front of the entrance of the Court House, at Columbiana, Shelby County, Alabama, on the 14 day of January, 1966, during the legal hours of sale, the following described real estate, situated in Shelby County, Alabama, to-wit:

Lot or Parcel "D" according to map of survey of Walker Lands as recorded in Deed Book 104 on page 94 in Office of Probate Judge of Shelby County, Alabama; except that portion of said lot or parcel heretofore conveyed to Nellie P. Brantley and Elbert D. Brantley as described in Deed Book 122 on page 84 in aforesaid office; the property hereby conveyed is approximately 5.25 acres situated for most part in SW¼ of NW¼ of Section 13, Township 20, Range 3 West, the westerly portion thereof extending into and lying along easterly line of SE¼ of NE¼ of Section 14, Township 20 Range 3 West, subject to easements and rights of way for pipe, telephone and electric lines heretofore conveyed by instruments now of record in office of Probate Judge of Shelby County, Alabama, and rights of way for public roads heretofore acquired by Shelby County, Alabama.

This is a second mortgage subject to first mortgage recorded in Mortgage Book 285 Page 728 in the Probate Office of Shelby County, Alabama.

This sale is made for the purpose of paying the indebtedness secured by said mortgage, as well as the expenses of foreclosure.

Dan P. Barber &
J. Reese Johnston, Jr.
Mortgagee

12/9,16,23/1965

Selecting the largest package or container of food may save you money. But be sure to consider the amount of storage space you have.

To keep the color bright when you cook red vegetables, cook in a tightly covered pan and add a little vinegar or lemon juice.

Clearing Freedom's Trail

A Scout Is Reverent

By Tom Boggs, Jr.

Scout Executive

The twelfth point of the Boy Scout Law is: A Scout is Reverent — He is reverent toward God. He is faithful in his religious duties, and respects the convictions of others in matters of custom and religion.

Religion and prayer seem to be becoming extinct in some areas of our nation. They have been ruled out of our schools and out of our court system in some states. This is putting a tremendous task before parents to provide religious training and character development for their sons and daughters. Parents need help in these areas and there are several groups which can and will provide this help. First, there are the churches and the dedicated ministers who have always been there, are there now, and we pray to God will continue to be there. Then there are a few youth movements such as Girl and Boy Scouts which still insist upon their members having a belief in God and living up to certain religious principles.

The goals of the church is Christian education. The goals of Christian Education and the objectives of Scouting coincide at many points. Both are concerned with the elements of life which build character and train for Christian citizenship. Both have a mutual interest in providing for young people, activities which aid in Christian growth. Christian principles are not learned until they have become an integral part of everyday living; until the individual has learned to meet all life situations in the spirit of Christ. Scouting, and programs like it, when leaders are dedicated Christians, provides such lifelike experiences for girls and boys.

The four largest Protestant Church groups, Baptist, Methodist, Lutheran, and Presbyterian, have over 77,759 churches which in turn actually sponsor 34,840 Scout units or more. This is almost a 50% figure and shows what churches throughout the United States think of Scouting.

Every Protestant church is authorized to give a God and Country Award to Scouts who work hard for a year or more with the minister and earn it. Almost every other religious group has a religious award for Scouts which is similar to the Protestant God and Country.

The God and Country is a program that aims to help a Scout fulfill the first part of the Scout Promise: "On my honor I will do my best to do my duty to God . . .

A Scout is Reverent . . . One could do worse than join a group which lives by this law.

A sticky iron can be made to operate smoothly if it is run back and forth while hot over a paper on which salt has been generously sprinkled.

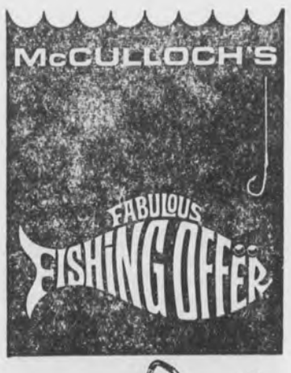

1

See your McCulloch dealer for a demonstration of any one of the great new McCulloch chain saws, especially the new Mac-10's...the ones that make all other lightweights overweight and out-of-date.

2

Buy a $32 value Garcia rod and reel combination for only $12.50.
See a terrific saw in action—get a terrific deal on this spin casting combination. Don't let this one get away!

Western Auto
Alabaster, Alabama

GIVE HOUSE PLANTS SPECIAL ATTENTION

Many gardeners and homemakers who pride themselves on their shrubs and lawns are total flops when it comes to growing house plants.

The reason for their failure can usually be traced to a lack of knowing how to grow plants indoors.

"Growing something outdoors and growing something indoors are two different things — and most folks don't realize it," says an Auburn Extension agent. "So here are a few ground rules that should help."

Select the right plant for the conditions in your home. Then, water the plants to maintain them, rather than to grow them.

Grow plants in individual pots or in a planter. It's easy to maintain plants individually in a window garden.

Plastic pots are good because water is not evaporated through them. This means you don't have to water as often.

Turn the plants every week toward the sun to encourage symmetrical development.

Night temperatures that are comfortable for people are good for plants — 65 to 75 degrees.

Gradually increase the period between waterings so the plant is trained to maintain itself without extensive growth.

Feed large-leaved house plants by adding a water soluble fertilizer each time a new leaf emerges. Unless fertilizer is added, the oldest leaf will turn yellow when the new leaf develops.

Dry fertilizers are seldom successful for house plants because much of it remains in the soil and repeated use may kill the roots.

YOU HOLD IT IN YOUR HAND...

Little seedlings produce tomorrow's timber. You hold in your hand the power to nurture or destroy America's future timber crops. Use this power to prevent forest fires.

WOOD RECREATION TREE FARM WATER WILDLIFE

KEEP AMERICA GREEN

More people buy Chevrolets? Yes!

Than any other make car? Yes!

Any other? Yes!

There must be reasons. Sure!

Name ten. OK:

1. **All these comforts are available:** steering wheels that tilt or tilt and telescope; AM/FM Multiplex Stereo radio, first ever offered in cars; and Stratobucket seats (to give you just a sampling).
2. **Comfortron automatic heating and cooling you can order**—Just dial the temperature and turn it on; Comfortron automatically keeps you comfortable no matter what the weather outside.
3. **More engine choices**—the widest horsepower range available: the 425-hp Turbo-Jet V8 in Chevrolet and Corvette to a 90-hp Four in Chevy II.
4. **Body by Fisher**—Craftsmanship by the world's best known coachmakers with everything from luxurious interiors to the long luster Magic-Mirror acrylic lacquer finish.
5. **Self-cleaning rocker panels** flush out salt and other corrosives with rainwater, dry themselves with outside air—another way Chevrolet takes extra care so you needn't bother.
6. **A hushed and gentled ride** with body mounts designed to isolate vibration better and shock absorbers matched to body style—coupe, sedan, convertible, wagon.
7. **America's only rear-engined car,** Corvair, with more weight over the driving wheels where you need it and less on the steering wheels where you don't.
8. **America's only true sports car,** Corvette, with fully independent suspension, four-wheel disc brakes and engines you can order up to 427 cubic inches.
9. **Higher resale value**—Chevrolets traditionally are worth more at trade-in time because more people want Chevrolets . . . new or used.
10. **All these safety features standard now:** seat belts, front and rear; padded dash and sun visors; outside mirror (use it always before passing); shatter-resistant inside mirror; 2-speed electric windshield wipers for better visibility in a downpour; windshield washers; back-up lights.

CHEVROLET Leadership...the Chevrolet Way.

01 1829

Authorized Chevrolet Dealer In Columbiana
McDOW MOTOR COMPANY
COLUMBIANA, ALABAMA

Montevallo
CARL CANNON CHEVROLET
MONTEVALLO, ALABAMA

Social and Personal Mention

MILDRED WHITE WALLACE, Society Editor

GLENDA TEMPLIN

Glenda Templin, daughter of Mr. and Mrs. G. L. Templin of Columbiana, has been nominated by the junior class as Jacksonville State College for its candidate in the annual "Miss Mimosa" candidate. Glenda was chosen as an alternate "Miss Mimosa" last year.

She is a junior majoring in elementary education.

Glenda was Shelby County's "Maid of Cotton" in 1963, and she was featured in the college newspaper, The Collegian, as "Gem of the Hills" last year.

Congratulations!

VIGNETTE CLUB MEETING

The Vignette Club held its November meeting at the recreation building on the 23rd with Mrs. Frank Sloan and Mrs. Jack Atchison as co-hostesses. Twenty-five members and three guests enjoyed a most inspiring program presented by Rev. Earl Gordon—"Thank God for the Blessings of Freedom."

The following reports were given: (1) Blind Goods Sale — $99.58; (2) Red Cross Blood Mobile — 88 pts. (total); (3) March of Dimes — Chairman, Mrs. Robert Bolton, Co-chairman, Mrs. Carlton Franks

The Christmas party will be held on Wednesday night, December 15 at Mrs. Keener Roberts with Mrs. W. B. White, Jr. and Mrs. G. W. Seale as hostesses.

BETTY BLANKENSHIP

Betty Blankenship of Vincent will model clothing she has made in the annual home economics fashion show at Jacksonville State College on Dec. 8. The show will be held in the Leone Cole Auditorium at 7:30 p.m.

The theme of the show will be "Fashion '65: The Total Look."

A reception for parents and friends of the students will be held immediately after the performance in Mason Hall.

Betty is a junior majoring in elementary education. She is a graduate of Vincent High School and the daughter of Mr. and Mrs. Tom W. Blankenship. In high school she was active in the Beta Club, FHA, Library Club, Glee Club and on the annual staff.

BAPTIST CHOIR MEETS

Preceding the regular Tuesday evening rehearsal of the Baptist Choir last week, director John B. Bush met with the officials and made plans for compiling historic records of this musical organization. John and Evelyn Rush were later elected for this assignment.

Officers for 1965-1966 include Ray Argo, president, Katherine Rush Davis, vice-president, Sara Vick, Secretary and Treasurer, Myra H. Gunter, Librarian, Mrs. G. C. Moore and Jerry Bentley, Social Chairman and co-chairman.

SCHS BAND PLAYS IN TALLADEGA

The members of the Shelby County High School Marching Band, accompanied by director Bill Parrish, were featured in the Talladega Christmas Parade Monday evening. Miss Shelby County High — Glenda Bradberry of Chelsea, preceded the Band in a red convertible.

Members of the college contingent are looking forward to Dec. 17 when they will return to their respective homes for the Holiday Season.

Vows Spoken

MR. AND MRS. EDDY WAYNE EDWARDS

Miss Barbarah Joiner and Eddy Wayne Edwards exchanged marriage vows in the First Baptist Church of Columbiana on November 23, 1965, the Rev. Raymond Scroggins, officiating.

Parents of the couple are Mr. and Mrs. Calbert Joiner and Mr. and Mrs. T. E. Edwards of Columbiana.

Mrs. Sherrie Mitchell of Alabaster, honor attendant, wore an Aqua blue dress with matching head piece and carried a bouquet of white and blue Pom Poms.

The bride, given in marriage by her father, wore a gown of Bridal Satin with a long, flowing train and an over jacket of lace. Her veil of illusion fell from a head piece of white pearls. The bridal bouquet was of white roses centered with pink orchids.

Bobby Edwards, brother of the groom, served as Best Man. Ushers were: Larry Mitchell of Alabaster and Bobby Bean of Montevallo. Pam Edwards and Barbara Patterson were candle lighters. They wore matching dresses of Blue Brocade.

Preceding the wedding ceremony, a musical program was presented by Sandra Edwards and Miss Carolyn Capps.

Following the wedding, a reception was held in the Educational Building of the church. Miss Regina Patterson was in charge of the Bride's Book. Assisting in serving refreshments at the Bride's Table were: Mrs. Janice Key, Misses Emily Guthrie, Carolyn Capps and Lucia Pratt.

DEC. ANNIVERSARIES

Dec. 9 will find Lane Lansford and Charlie C. Littleton enjoying their birthdays. Dec. 10 marks a wedding anniversary for Mr. and Mrs. Melvin Shaw and Mr. and Mrs. G. H. Stephenson. On this same date, Betty Carter, Deryl Farmer, Dawn Fulton, Larry Joiner and Jean Schofield will receive birthday greetings. Mr. and Mrs. W. R. Glenn will observe the passing of their wedding anniversary on Dec. 11; and Sammy Bensan, Charles Duncan, Anthony Joseph, Wayne Smith, Fran Wheeler and Sue Smith will celebrate their birthdays. Dec. 12 marks a special occasion for Mrs. Barbara Franklin, Peggy McEwen and Cleveland White. Dec. 13 may be "unlucky" for some folk but not for birthday celebrants Mary Suttle, Gladys Seale, Anne Rasco, George Holcombe Jr., Wes Harrison and Kay Clark. Dec. 14 you may wish "many happy returns of the day" to: Billie Brister, Mickey Cagle, Judy C. Roberts, Bobby Joiner, Carl W. King Sr. and Jon Knowles. Dec. 15 means candle-puffin' time for Jerry Carter and Jenni Wallace.

The Birthstone for December is a Turquoise; and the Flower for this Christmas month is Narcissus or Holly.

Mr. and Mrs. Leon Kidd of Birmingham were Sunday dinner guest of Mr. and Mrs. J. L. Elliott.

The Rev. Preston Acker and Miss Ella Walton, former residents of Columbiana and longtime friends, now residing in Alabaster and Birmingham, were cordially greeted in our office, Tuesday. We appreciated their thoughtful call during their short stay on Main.

MR. AND MRS. JACK JOINER HONORED ON 50TH ANNIVERSARY

Mr. and Mrs. Jack Joiner celebrated their Golden Wedding Anniversary Sunday afternoon, December 5 at the home of Mr. and Mrs. Homer Joiner in Columbiana.

The reception was preceeded Sunday morning by the family worshipping together at the First Baptist Church in Columbiana where Mr. and Mrs. Joiner are members.

Two hundred friends came to offer congratulations and best wishes to the anniversary couple and their children. Mr. and Mrs. Joiner received the guests along with their four sons, Clyde, Homer and Leonard of Columbiana and Hubert of Helena, and their three daughters, Mrs. Harlice Keown, Mrs. Mary Nell Wright and Mrs. Bobby Franks of Birmingham.

Before the festivities, Reverend Raymond Scroggins, Mr. and Mrs. Joiner's pastor, offered a special prayer of thanksgiving for the occasion.

Mrs. Homer Joiner registered the guests at a lace and satin appointed table centered with an anniversary candle and a pom pom floral arrangement.

A bride and groom backed by golden wedding bells arranged on lace were the focal point on a coffee table in front of the fireplace.

Mrs. Clyde Joiner served punch from a silver punch bowl and Mrs. Leonard Joiner presided over the silver service. This serving table also in white satin and lace was centered with a cupid urn filled with green grapes, white crysanthemums and golden carnations. A wedding and engagement ring topped the floral arrangement.

The cake table was covered with a hand made cutwork cloth A golden and white wedding cake with a bride and groom atop was centered between silver candelabra with white candles. Mrs. Hubert Joiner served petit fours at this table.

Mrs. Helen Howell, wife of the late foster son of Mr. and Mrs. Joiner, Conrad Howell, displayed the anniversary gifts. She was assisted by Elaine Keown, granddaughter of the Joiners.

DAR CHAPTER HOLDS MEETING AT FLOWERHILL

David Lindsay Chapter, DAR, recently held its November meeting at the home of Mrs. D. P. Culp, Flowerhill.

Mrs. T. H. Napier presided during the ritual led by Mrs. Nora Lewis. Miss Josephine Eddy presented Mrs. Clarence H. Chism, Montevallo as a new official member of the DAR. And Mrs. Betty E. Cobb read Mrs. A. W. Vaughan's report on dedication day at Kate Duncan Smith DAR School, Grant, Ala.

Mrs. Bessie M. Elliott introduced five girls at Alabama College who are attending on DAR gift scholarships: Mary Elizabeth Granade, Grove Hill; Martha E. Granger, Talladega; Marilyn Simpson, Greenville; Dale Mae Youngblood, Siluria; and Carolyn Helms, Andalusia. Among other guests invited for the evening were Mrs. Charlotte D. Blackmon and Mrs. Garnie W. McGinty.

Chapter national defense chairman, Miss Eloise Meroney, briefly discussed the flag situation in the Panama Canal and the problem of our soldiers in the Dominican Republic.

Mrs. Charles Gormley presented Mrs. James L. McVoy, president of the Birmingham Arlington Historical Association, who talked at length on the history, acquisitions, and uses of the Arlington Shrine. Mrs. McVoy was assisted in the program by her niece, Mrs. Browder. Following the lecture time was taken for questions and answers. Mrs. Culp served refreshments assisted by Mrs. Napier, Mrs. Elliott, and Mrs. Gormley.

Alabama Day will be appropriately celebrated on Monday evening, Dec. 13th in the home of Mrs. T. H. Napier. At this time Dr. H. Wynn Rickey will have as his topic, "Early French Settlers in Pensacola and Mobile." Prof. Rickey serves as chairman of the foreign language department at Alabama College. He received his education at Tulane and the University, Bordeaux, France.

Mrs. L. F. Vershot has returned from a three weeks visit in Chattanooga, Tenn., with her brothers, George and Fred Flournoy and their families.

CHRISTMAS FUND

If you have not subscribed to the Christmas Fund for less fortunate children in our town—please contact the Rev. Raymond Scroggins of the Baptist Church or the Rev. Earl Gordon of the Methodist Church and they will direct you to the proper persons now engaged in handling this important project.

The Shelby County Health Department will be closed all day Thursday, December 9 in order for the entire staff to attend a regional meeting on record revision at the Etowah County Health Department in Gadsden.

Friends of Barney Nichols, who has been in the hospital for several weeks, will be glad to learn that he has returned to his home in Columbiana, and is recuperating satisfactorily.

Miss Glenda Davis of Oak Ridge, Tenn., spent the week end in Columbiana as the guest of her parents, Mr. and Mrs. Alton Davis.

Regret to report that Mrs. John Duncan is scheduled for surgery this week at Shelby Memorial.

Good Morning

By Milton Bird

We were standing outside the church, three miles below town, on a little rise somebody named Summerhill long ago. The church had filled up long before so we waited outside. I think because, through the years, Cecil Falkner had been such a good man and such a good friend, in so many instances and in so many lives, that the little church wouldn't hold the people whose lives had been touched by his kindness.

That's the way kindness works. You give and you get back until, in the end, the getting fills up a whole community, spilling out on everybody around.

Afterward, on my way home, I was remembering this man and the way he had lived. A good and humble man, who had given so freely of himself, that a whole hillside came alive with people.

And I thought: "In the end, I hope they will come—because I have given of myself."

She was eighty-nine years old, this splendid lady who had moved away from us, to a new and lovely land beyond the sky. Two days earlier I had gone by to see her, but she was sleeping her final hours away, so I left my name on the door.

Afterward, at the church, I learned what a wonderful life she had lived among her young friends. How she had led them, with her faith and her strength, along the paths of righteousness and love, giving of herself that a whole community might find life richer.

I think God gives some folks such a wonderful job to do that it takes close to a hundred years to do it. That's the way it was with Mrs. Minnie Cates.

"MISS CHRISTMAS CAROL" CONTEST AT CALERA

The Calera High School auditorium will be the scene of the annual "Miss Christmas Carol" Contest, sponsored this year by the Calera High School Beta Club. 7:30 p.m. will mark the beginning of the parade of beauties from both the elementary and high school. The girls participating this year are: from the first grade, Debbie Alverson, Annamarie Bird, Carol Ann Long, and Cynthia Geeslin, from the second grade, Pam Killingsworth, Alyce Warren, Cecile Franklin, and Tommie Lou Glass, from the third grade, Cynthia Carden, Rhonda Bates, Debra Phillips, and Jancie Compton, from the fourth grade, Donnie Stone, Betty Hewitt, Cheryl Franklin, and Judy Tucker, from the fifth grade, Deborah Geeslin, Martha Inman, Nevis Glass, and Helen Wright, from the sixth, Sue Lucas, Brenda Wade, Barbara Scott, and Doris Roy. The girls from high school are: from the seventh grade, Peggy Lucas and Debbie Comer, from the eighth grade, Rita Hood and Cheryl Ledbetter, from the ninth grade, Connie Hope and Beverly Stafford, from the tenth grade, Dianne Ross and Sandra Martin, from the eleventh grade, Eleanor Downs and Rhonda Dupree, and from the twelth grade Alma Webb and Rebecca Betts. A winner will be chosen from high school and one from elementary school. The winner from the high school will be crowned by last year's queen Miss Lynda Cobb, and the winner from elementary school will be crowned by last year's winner, Miss Janelle Wade. The winners will ride on a float designed by the Beta Club in the Calera parade on Saturday, December 11.

Mr. and Mrs. Melvin Yates of Sylacauga were week end guest of Mrs. W. W. Wallace.

Chirstmas Bonus Won By Shelby Countian

T. W. Lawrence, owner of the Dixie Super Store, Calera, Alabama, is shown presenting Mrs. Gale Pinckard, Calera, Alabama, with the Big Christmas Bonus, offered and advertised by the Birmingham Area Super Stores. Mr. Lawrence is very proud that one of his customers won this Christmas Bonus in such a large contest.

WILSONVILLE PTA

The annual Christmas PTA program for the Wilsonville Junior High School will be presented this Thursday night, 9 December at 7 p.m. in the high school gymnasium. The program will be in three sections. The first, second and third grades will lead off with their feature titled, 'The Toy Shop' followed by a chorus of fourth, fifth and sixth grade puils presenting the popular Christmas carols. The closing number, presented by the combined seventh, eighth and ninth grades will portray the Christmas Story from the Gospel of Luke, in words and song. We think we have a fine program worked out and sincerely hope you will come and enjoy it with us. Bring the kiddies, grandma, grandpa, and everyone, because this program features something for all ages.

Mr. and Mrs. Harry Roberts and family of Childersburg, and Mr. Charles Benton, Birmingham, were guests Sunday of Mr. and Mrs. H. M. Roberts.

So you think you have it tough? Here is a rundown on the effort expended by your car in a year's normal driving:

The spark plugs fire 72 million times, the breaker points open 72 million times, the valves open 144 million times and the condenser functions 72 million times. The crankshaft rotates 24 million times, the carburetor jets provide passage for close to 3600 pints of fuel and the radiator and its hoses pass along about two million gallons of water.

We may have reached the pinnacle of efficiency in today's motor car engines . . . all giving some small refinements. Jet and rocket propulsion is too risky where people are so close. Todays pinnacle in service, efficiency and quality are to be found at FALCON BOOK STORE . . . 340 Main St. . . . Montevallo . . . where you'll find the finest buy in book, art and office supplies . . . Coins. Call 665-2311.

COOKING WILD GAME TAKES SPECIAL KNACK

If you want good flavor from small wild game meat, handle it with care—from gun shot to table.

"Game birds, squirrels and rabbits should be cooled quickly," says Extension Wildlife Specialist Earl Kennamer, who adds that the body cavity needs to be cleaned as soon as possible. "Many hunters viscerate and plunk their birds in the fields."

The specialist has a trick for storing game birds in the freezer, particularly doves and quail. He recommends storing the birds in vapor-proof containers — not bags — and immediately filling the container with ice water about an inch from the top. Then he says to quick freeze the meat.

"Covering with ice water keeps the meat from drying out," explains Kennamer.

1 See your McCulloch dealer for a demonstration of any one of the great new McCulloch chain saws, especially the new Mac-10's... the ones that make all other lightweights overweight and out-of-date.

2 Buy a $32 value Garcia rod and reel combination for only $12.50. See a terrific saw in action—get a terrific deal on this spin casting combination. Don't let this one get away!

Sims Service Center
Montevallo, Alabama

EVA JUNE

Many men are alike in that they want their wives, sweethearts to look attractive. So girls, don't hesitate to drop that hint for fine cosmetics and beauty aids: We carry a new and wonderful assortment.

Columbiana Drug Co.
Phone 694-2811

Bird's BUILDING MATERIAL

CALERA
CALL 668-7941
COLLECT 668-2321

Automobile Repairs
All Automatic Transmissions
Glass Installed While You Wait
Body Work & Painting On
All Make Cars
Easy Terms
5 FULL TIME MEN TO SFRVE YOU!
BOWDON MOTORS
Phone 668-7021 Calera' Ala.

Celebrate 50th Wedding Anniversary

MR. AND MRS. REGGIE LUCAS

Mr. and Mrs. Reggie Lucas of Montevallo Rt. 1 were honored on their golden wedding anniversary November 14th from two o'clock until five o'clock with a tea given by their children, at their home.

Wilsonville News

By Margaret Mooney 694-7731

We would like to congratulate Mr. and Mrs. Jimmy Cairo(Martha Ann Ingram) of Brooklyn, N.Y. on the arrival of a son born December 5 weighing 9 lb. He has been named Andy Britt. The proud grandparents are Mr. and Mrs. Britt Ingram of Rt. 2, Wilsonville.

Mr. and Mrs. Paul Robinson and children wish to express their deepest appreciation for the kindness and help shown them during the past few weeks, due to the loss of their home, which was destroyed by fire.

Mr. and Mrs. Gene Duffey and children attended the presentation of the Messiah, Sunday at the First Baptist Church inSylacauga. They attended the evening worship service at the Gantt's Quarry Baptist Church.

A singing was held at Mt. View Baptist Church last Sunday. A large crowd attended and several quartets from Birmingham and other surrounding areas were present. Among those featured was the Gospel Tone Quartet.

We would like to welcome Mr. and Mrs. Woodrow Davis and her mother Mrs. Emma Campbell from Helena. They have moved into their new home at Smith's Camp. Visiting them last Sunday were Mr. and Mrs. Bunk Williams of Helena and Mr. and Mrs. Forest Glass of Siluria.

The Shelby County 4-H Elementary Dairy Food Bake-off was held at Columbiana this past week. We had several dairy food teen winners. They were all blue ribbon winners. They were: Carolyn Hall, Janice Robertson, and Jodie and Sandy Bolton. Congratulations to these lovely young ladies on their great achievement.

Mr. James Hall and Mr. Frank McEwen are spending a couple of weeks in Hot Springs, Arkansas.

Sorry to report Mr. J. K. Brasher has suffered a severe heart attack and is a patient in Sylacauga Hospital. His son, Joe Leonard, who is stationed with the Navy in Cuba, is spending a few days with his father.

Mr. and Mrs. Charlie Morris and family have moved into their newly purchased home in Chapel Community. It is located just above Chapel Church.

It is with deep regret to report the tragic death of the baby son of Mr. and Mrs. William Cole (Louise Moore). Our deepest sympathy to this family.

The Auburn University Soil Testing laboratory has tested 197,000 soil samples since it was established 13 years ago.

Farm real estate values in the U.S. for the year ending March 1, 1965 increased six per cent above the previous year.

Alabama producers will realize an estimated gross income of more than $6 million from the 1965 pecan crop.

Dr. Cobb To Speak At Baptist 'M' Night

AC THEATRE TO PRESENT PLAY DEC. 13-15

Alabama College Theater explores the delightful world of children with the December presentation of Charlotte Chorpenning's all-time favorite tale, "The Emperor's New Clothes."

Under the direction of Mrs. Willilee Trumbauer, associate professor of speech at AC, the play is scheduled for a three-day run, Dec. 13-15.

The play is a rollicking comedy about a conceited Emperor and two daring weavers. It takes a gentle poke at society under the control of a soverign where everyone is afraid to speak out against what even their own eyes tell them is true.

Curtain time for the Dec. 13 performance is 7:00 p.m. and the Dec. 14-15 shows will begin at 2:00 p.m. The evening production is for the college students and the general public who would not able to attend afternoon performances. The play will be presented in AC's 1600-seat Palmer Auditorium free of charge. The public is invited to attend.

OPEN HOUSE DEC. 14 AT AC'S HOME EC DEPT.

Alabama College's home management house will become a "Holiday Haven" on Tuesday evening, Dec. 14, when resident home economics majors hold annual open house festivities in the laboratory home at Montevallo.

The entire house will be decorated for the occasion, according to senior coed Sandra Lord of Andalusia, who is heading the 1965 project. Decorations will be both traditional and modern, she said, with each room depicting a different design on the central theme, "Holiday Haven."

Miss Lord noted that she and her student colleagues "hope to give our visitors some ideas for decorating their own homes this year."

The open house event has become a tradition for senior coeds living in the home mnagement house at the Christmas season. This year's activities are scheduled from 7:00-9:00 p.m.

Hostesses in addition to Miss Lord will be: Gaye Gibb, Birmingham; Kathy Teague, Childersburg; Jeanette Pate Dupree, Camden; Martha Holland, Decatur; and Donna Pittman, New Brockton.

Home management house director is Miss Sara Nell Lightsey, assistant professor of home economics at AC.

CARD OF THANKS

He would like to express our heartfelt appreciation to all our friends for their many acts of kindness when we lost our loved one, Mrs. Elizabeth M. West.

We want to thank Rev. L. M. Horton for conducting the funeral. Also to all who visited, brought and served food, sent flowers, and for all the expressions of sympathy, we are very grateful.

May God bless each of you.

Mr. John N. West
Mrs. Solly H. Perkins, Jr.
and family.

In a rally sponsored by the Training Union 1,000 Shelby County Baptists are expected in attendance at the First Baptist Church, Columbiana on Monday night, December 13. Baptists over the entire territory of their convention each year look forward to this December meeting.

A time of devotion and singing that has come to typify Baptist meetings will be led at the beginning of the service by Rev. Wayne Smith and Curtis Cofer. Mrs. W. G. Hicks, the Training Union director for Shelby Association, will present Training Union plans for 1966. Members of Alabama College Baptist Student Union Choir will bring special music and Dr. Herman Cobb will be coming from the Twelth Street Baptist Church to bring a special message "Toward Mature Discipleship." Baptists are being challenged to intensify efforts in 1966 to proclaim the Gospel message at home and around the world. Much inspiration to begin this in Shelby County will be received at this "M" Night Service.

Meetings by departments are being planned for Nursery through Juniors.

BLUE-GRAY FOOTBALL GAME DEC. 25

The Blue-Gray Football Classic, set for Dec. 25 in Montgomery, has been selected as one of the top 20 travel events of the month in the nation, according to Governor George C. Wallace.

The governor said today that the game was selected as an outstanding feature by the National Association of Travel Organizations, trade association of the travel industry.

"We are pleased that this outstanding football classic has received such nationwide acclaim. The proceeds go for a most worthy cause, and those who see the game always witness one of the finest football performances of the year," said Governor Wallace.

The state, through the Bureau of Publicity and Information, has worked closely with the Blue-Gray Association in publicizing the game. It was through the efforts of the Bureau that the listing on the "top 20" was obtained.

OBITUARY

ELIZABETH MIZE WEST

Elizabeth Mize West, age 63, passed away at her home Dec. 5. She had been an invalid for 16 years.

Survived by her husband John N. West; one daughter, Mrs. Solly H. Perkins Jr.; three grandsons, Robert, Richard and Lee Perkins of Columbiana, Ala.; one granddaughter, Mrs. W. L. Bryant of Rockford, Ala.; one great-granddaughter, Lori Ann Perkins; one great-grandson, Lee Bryant; one brother, William H. Mize of Anniston; two nephews.

Burial in Williams Cemetery, Rev. L. M. Horton officiated. Pall bearers were Willard Caswell, Morris Poe, O. B. Merrell, Homer Talton, James Riley and Bill Farr.

NOTICE OF MORTGAGE FORECLOSURE SALE

State of Alabama, Shelby County

Default having been made in the payment of the indebtedness secured by a first mortgage on the following described land with the improvements thereon, which mortgage was executed by S M. Fleming and wife, Grace W. Fleming on January 2, 1962, and is recorded in Mortgage Book 277 page 388 in the Probate Office of Shelby County, Alabama, notice is hereby given that the said mortgagee will sell for cash on the 3rd day of January, 1966, within the legal hours of sale to the highest bidder, at public auction, at the front steps of the courthouse of Shelby County at Columbiana, Alabama, the following described property, all being situated in Shelby County, Alabama, to-wit:

Commence at an iron stob in the center of Tucker Avenue where the same intersects the east line of College Street in the town of Vincent, Alabama, and run thence south along the east line of College or Schoolhouse street a distance of 131 feet to the point of beginning; thence continue in the same direction along said street 131 feet; thence run east 105 feet along the north line of the Seale lot; thence run north along said Seale lot and along A. L. Conwell lot and parallel to College Street a distance of 131 feet to the south line of John M. and Lois B. Bearden lot; thence run west along the south line of said Bearden lot a distance of 105 feet to the point of beginning.

The proceeds from said sale will be applied as follows: First, to the expense of advertising, selling and conveying, including a reasonable attorney's fee; and, second, to the payment of any amounts that may have been expended or that may be necessary to expend, in paying insurance, taxes, assessments, or other incumbrances, with interest thereon; and, third, to the payment of said note in full, and fourth, the balance, if any, to be turned over to the mortgagor.

Richard T. McGraw and
Lallouise F. McGraw
Karl C. Harrison
Attorney for Mortgagees
12/9,16,23/1965

If lime is needed it should be applied before January so the maximum benefit may be obtained by crops planted next spring.

Research shows that if temperature in broiler houses varies more than 20 degrees during a 24-hour period, it places undue stress on the birds.

New Plant

(Continued from Page One)

cient orders or committments for full operation of the plant on a one-shift basis.

Legal matters are being handled for the company by the firm of Wallace and Ellis, Attorneys, of Columbiana. Accounting and related financial matters are under the direction of Homer A. Jackson, Jr., Certified Public Accountant, Birmingham. Engineering, Equipment Acquisition and plant lay-out is under the supervision of Hale & Kullgren, Industrial Engineers of Akron, Ohio.

When cutting wool or bulky fabrics for home sewing, cut one thickness at a time.

Land and water will be in greater demand in the future for urban uses and recreation.

After laundering that special tablecloth, hang it up instead of creasing or rolling it.

Rice is one of the world's oldest foods, and is a basic item for more than half of the world's population.

TOO GOOD FOR THE PRICE

McCULLOCH
MAC 15 CHAIN SAW

It's tough to beat the MAC 15 for dependable power at a fair price . . . some people say it's too good of a saw for the money! It will make short work of your tree trimming, fence building, land clearing, firewood cutting. In fact, with one you'll cut more, longer, and faster than you thought possible.

Drop in and see the MAC 15 for a real chain saw bargain!

Just $[illegible]
with 17" bar and Super-Mac Chain.

Western Auto
Alabaster, Alabama

B.B.BARGAIN BY BOBBY BOWDON

"Let's restrict our passes to the playing field."

BIG PRE-CHRISTMAS SALE!
1966 14 cu. ft. RCA Whirlpool 2 dr. completely frost-free ref. now only
$239.95
Brand New 5 pc. Vinelle Living room Suites only
$89.95
Includes Sofa, matching chair, 2 step tables and a cocktail table! Compare anywhere at $175.00
7 pc. Dinette Suites only
$59.95
Includes: Large table w/leaf and six chairs. Compare anywhere at $90.00
Console Solid Walnut AM-FM Radio and Stereo Combination Has two 12" woofers and two 5" tweeters, bass and treble controls and bal. control with diamond needle in Stereo! Save $70.00 on this Stereo Combo now!
6 pc. Walnut Bedroom Suites now only
$139.95
Includes: Double dresser, book case bed plus double bed innerspring mattress and box springs!!

BOWDON'S
QUALITY FURNITURE
CALERA

SUNDAY DINNER

December 12, 1965

All Entrees include: One Meat, Two Vegetables, Garden Salad (Choice of Dressing), Rolls or Cornbread, Tea or Coffee — Dessert, Apple Cobbler

ENTREES

TURKEY AND DRESSING
COUNTRY FRIED STEAK WITH GRAVY
BAKED HAM

VEGETABLES

English Peas — Green Beans — Creamed Potatoes
Candied Yams — Sliced Tomatoes
Cole Slaw — Lettuce and Tomatoes

$1.00 Including Tax
CHILD'S PLATE $.75

Dairy Bar Drive In
Columbiana, Alabama

A GOOD WORD FOR YOUR PHARMACIST...

PROMPT

When you bring a prescription here, you can be sure your pharmacist will make every effort to have it filled as promptly as possible.

Davis Drug Co.
Columbiana, Alabama Phone 649-7103

LATE ONES...GREAT ONES
we have 'em

1965 CHEVROLET
4 Door Impala, 195 Engine, Standard Shift, Radio, Heater, 15,000 Actual Miles — One Owner

1964 OLDSMOBILE
F85 Cutless 2 Door, Automatic, Power Steering, Power Brakes Extra Clean — Low Mileage

1963 PONTIAC
Lemans 2 Door Sport Coupe, Radio, Heater, Low Mileage, One Owner

1960 CHEVROLET
8 Passenger Station Wagon, V8, Powerglide, Power Steering, Air Conditioned, Extra Clean

1959 CHEVROLET
4 Door Station Wagon, V8 Engine, Powerglide, Radio, Heater, Excellent Condition

1959 CHEVROLET
4 Door Impala Hardtop, Powerglide and Power Steering, Clean

Our '66 sales are booming! And right now you can get a No. 1 deal on lots of great late-model trade-ins. Stop in soon and . . .
check out all these late-model trade-ins at our OK lot

1965 INTERNATIONAL
½ Ton Pickup, 4 Cylinder, Low Mileage, One Owner

1964 CHEVROLET
½ Ton, Long Wheel Base, Clean

1960 - ½ Ton Pickup - 6 Cly.

OK McDow Motor Co. OK
Columbiana CHEVROLET OK Phone 694-2061

FISHING LINES

By DICK WOLFF

It seldom fails. Take a first-timer out fishing and he generally winds up catching the biggest fish, the most fish, or both. You, the expert, force a grin and attribute his success to "beginners luck." Maybe so, but it happens too frequently to be entirely coincidental.

Let's take a closer look at this so-called "beginners luck" — some of it might rub off. Inviting someone, particularly a novice, to go fishing involves a responsibility on your part for his comfort, safety, and success. You're the host, Harry. This means you'll probably let the "pupil" use your favorite Mitchell or Abu-matic spinning outfit. With just a few minutes practice anyone can get the knack of handling this modern fishing gear.

The day's fishing spot has been selected with care. A phone call to a reliable fishing dock operator brings news of good fishing conditions and also assures you of a boat and bait for the following morning. The anticipation and excitement of your guest about his first fishing trip is contagious and you find yourself at lakeside somewhat earlier than usual. This gives you time to pick out a dry boat, some choice minnows, and spend a few minutes chatting with the proprietor. He tells you of a little cove that's been a "hot spot" for bass. Because of your friend's unfamiliarity with a pair of oars, you graciously take over the rowing. Underway, you explain the Mitchell spinning outfit, emphasizing the importance of the adjustable teflon drag, and clear Platyl monofilament line.

After shipping oars and letting the breeze drift the boat into position, you instruct your "crew" on the proper way to drop anchor — slow and easy. The "Foot shuffling lamp is out," you announce, warning that fish feel vibrations so the less you move around in the boat, the better. Talk all you want, but no foot stampin' or tackle box droppin'.

The lessons continue as you show your friend how to make sure the hook is sharp, by giving it a few strokes with the hook hone.

The liveliest minnow is hooked carefully just under the dorsal fin, and cast out towards a half-submerged tree trunk. You hand the fishing rod to your companion, and start to rig up your own outfit.

Suddenly, your friend has a fish on and he lets the whole world know it. The bend of the rod tells you the fish is a big one, so you raise the anchor and row the boat out into open water. The fight continues as your "pupil," acting upon your instructions, handles the fish perfectly. At last it's in the net and you can both relax. You offer congratulations and your friend adopts a grin that would put the Cheshire cat to shame. The fish turns out to be the prize catch of the day.

On the way home, you and your friend talk over the day's events, and he modestly accepts the theory of "beginners luck." No such thing! You made your own luck when you got out of your rut and shook off your old, sloppy, fishing habits.

Going back to fundamentals reminded you of techniques you once followed closely, but have forgotten or discarded for some reason. The trip was well planned. Good tackle in good condition was used. An early start gave you valuable extra time for further attention to details. You handled the boat in an unselfish way with your partner's best interests in mind. Basically, a genuine team effort accounted for the good day's fishing. And — you started a newcomer off the right way. Your job as a fishing guide was a complete success. Plan your next trip just as carefully and you can forget about "fisherman's luck."

LEGAL NOTICE

Guardian's Settlement Notice

The State of Alabama, Shelby County

Probate Court, November, 1965

This day came W. W. Rabren, Guardian of Holston W. Caddell, a non compos mentis and files his account, vouchers, evidence and statement for partial settlement of his said Guardianship.

It is ordered that the 18th day of December, 1965, be, and the same hereby is, appointed as the day on which to make such settlement, at which time all persons interested can appear and contest the said settlement if they think proper.

Witness my hand this 19th day of November, 1965.

Conrad M. Fowler
Judge of Probate
11/25/65 12/2,9/1965

Field grading sweet potatoes and removing culls, cuts and diseased roots, can pay dividends. Storing diseased potatoes may result in excessive losses from rotting.

Counties from Southeast Alabama have led in the number of soil samples submitted to the Auburn University Soil Testing Laboratory.

LEGAL NOTICE

Estate of W. R. Wellborn, Deceased.

PROBATE COURT

Letters Testamentary of said deceased having been granted to the undersigned on the 16th day of November, 1965 by the Hon Conrad M. Fowler, Judge of the Probate Court of Shelby County, notice is hereby given that all persons having claims against said estate are hereby required to present the same within time allowed by law or the same will be barred.

Pearl Wellborn
as Executrix of the Last Will and Testament of W. R. Wellborn
11/25/65 12/2,9/1965

It is best to remove gladioli bulbs rather than leave them in the ground to overwinter. The bulbs may freeze in severe winters if left in the ground.

In 1964, $6.2 billion worth of farm products were exported.

POISONING CASES RUN HIGH IN ALA.

Experts say about 3,000 cases of poisoning are recorded in Alabama each year — over 75 per cent of these involve children. Though a small percentage is fatal, most of them should never happen.

Talmadge Balch, Extension pesticide education specialist, says that carelessness in storage, misuse and a general lack of knowledge of the material in use cause most poisoning accidents. Surprisingly, simple aspirin heads the list of poisoning cases in the U.S.

Pill bottles with their new shapes, sizes and colors are enticing to children. So are containers of wax, turpentine, shoe polish, floor cleaners and sanitizers, which people don't normally think of as poisons.

The Auburn University specialist stresses that these and all other known poisons should be kept out of children's reach.

With hunting season here, Alabamians are urged to treat every gun as though it is loaded.

Keep different varieties of pecans in separate lots. Mixed lots usually bring lower prices.

Many broiler growers are now using fans with thermostatic controls in combination with time switches to insure proper ventilation in chicken houses.

DEMAND-SUPPLY RATIO FAVORS PORK PRODUCERS

A pork demand twice as large as the state supply offers great potential to Alabama farmers, says J. R. Danion, Extensive livestock specialist.

Last year Alabama imported about 40 per cent of the 400 million pounds of pork consumed in the state.

The Auburn University staff member points out that there are only about 40,000 farmers marketing hogs and the largest percentage of them have only small numbers. However, high hog prices, increasing corn yields and the great demand for pork indicate that there will be an increase in Alabama swine production.

Danion adds that 75 per cent of the hogs produced in the U.S. are raised in the 10 corn belt states. With Alabama rapidly coming into the corn picture, swine production will offer a good market for the increasing yields.

The number of bulk blending fertilizer plants in Alabama reached 25 in 1965 — there were none in 1962.

OBITUARIES

ROBERT LOUIS EDWARDS

Mr. Robert Louis Edwards, 31, of Alabaster, formerly of Calera, passed away Friday, Dec. 3rd at University Hospital.

Funeral services were held Sunday, Dec. 5th at the Pelham Baptist Church at 2:30 p.m. Rev. Jimmy Coleman and Rev. Dallis Johnson officiating. Interment in Shelby Memory Gardens, Calera.

Survived by the wife, Mrs. Etta Payton Edwards, Alabaster; parents, Mr. and Mrs. Clyde Edwards of Calera; one brother, S/Sgt. William Edwards, Baton Rouge, La.; one sister, Mrs. William (Lois) Blair of Calera; grandparents, Mr. and Mrs. John Porter of Jemison; two neices, Lisa Blair of Calera and Debra Edwards of Baton Rouge, La.; one nephew, Bill Edwards of Baton Rouge.

Pallbearers were cousins, Junior, Floyd, Norman, Joe and Tommy Porter and Carl Thrash.

Bolton Funeral Home, Columbiana, in charge.

FLOYD HOLSOMBACK

Mr. Floyd Holsomback, of Birmingham, passed away Dec. 1st at University Hospital.

Funeral services were held Saturday Dec. 4th at 2 p.m. from the Macedonia Church. Interment in the adjoining cemetery.

Survived by two sons, Virgil Holsomback of Birmingham, and Melvin Holsomback of Bessemer; seven sisters, Mrs. Lillie Mae Benton, Maylene; Mrs. Winnie Atchison, Greenpond, Miss Lucille Holsomback, Bute, Montana, Mrs. Georgia Smith, Underwood, Mrs. Era Harris, Birmingham, Mrs. Alva Harris, Siluria, Mrs. Edna McGuffy of McColl; three brothers, William Holsomback, Birmingham, Alton Holsomback, Maylene and Willard Holsomback, Maylene; eight grandchildren.

Hoffman Brown Service Funeral Home, Montevallo, in charge.

Now is the time to have your fruit bowls filled with fresh fruits.

MISS BETTY GRACE LAWLEY

Miss Betty Grace Lawley, 37, of Montevallo, passed away Friday, December 3rd in a Birmingham hospital. A former Birmingham resident, she was a native of Montevallo.

She was formerly a switchboard operator at Crippled Children's Hospital and owned and operated Betty's Record Rack, in Montevallo.

Funeral services were held Sunday, December 5th at 2 p.m. at Underwood Baptist Church, with the Rev. Olen Nall and Rev. John Sullivan officiating. Interment in Shelby Memory Gardens.

Surviving are the parents, Mr. and Mrs. C. B. Lawley of Montevallo; two sisters, Mrs. C. B. Lucas of Montevallo and Mrs. W. W. Farrington of Bessemer; one brother, Leonard M. Lawley of Montevallo and several neices and nephews.

Pallbearers were Jerry Moody, Stanley Allen, Tommy Draper, Billy Joe Lovelady, Bobby Lawley and Charles Harrison. Hoffman Brown Service Funeral Home, Montevallo, in charge.

TOO GOOD FOR THE PRICE

McCULLOCH
MAC 15 CHAIN SAW

It's tough to beat the MAC 15 for dependable power at a fair price . . . some people say it's too good of a saw for the money! It will make short work of your tree trimming, fence building, land clearing, firewood cutting. In fact, with one you'll cut more, longer, and faster than you thought possible.

Drop in and see the MAC 15 for a real chain saw bargain!

Just $000.00 with 17" bar and Super-Mac Chain.

Sims Service Center
Montevallo, Alabama

Most important present a child could get!

She doesn't know a lot about money, but a wonderful way for her to learn is to give her the present with a future–her own savings account with us. She'll learn thrift, the value of independence, and the importance of keeping a bright eye on the future. These are precious gifts to bestow on a child. Think about it, won't you? Then do your gift shopping for your children with us.

Shelby County Savings & Loan Association
Columbiana, Alabama
Across The Street From Courthouse.

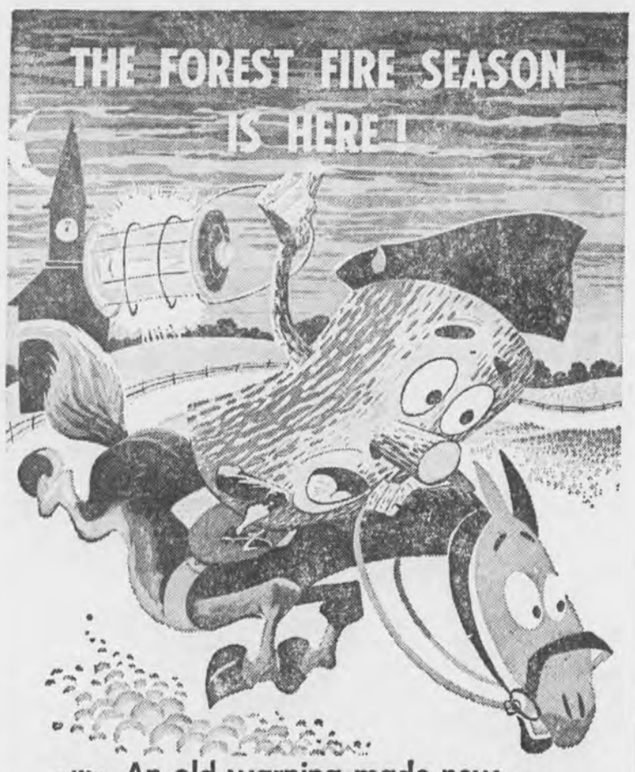

An old warning made new . . .
LET'S PROTECT OUR WOODLANDS!

Shelby County Reporter
Columbiana, Alabama

world news in focus

The Christian Science Monitor
One Norway St., Boston, Mass. 02115

Please enter my subscription to the Monitor for the period checked below. I enclose $____ (U.S. Funds)

☐ 1 YEAR $24 ☐ 6 months $12
☐ 3 months $6

Name_____
Street_____
City_____
State_____ ZIP Code_____

7M-2

Shelby County Men In U. S. Service

PFC James W. Moore

PFC James W. Moore, a 1961 graduate of Thompson High, is now on duty with the 63rd Trans Co. in Nha Trang, South Viet Nam.

He is a native of Shelby County and the son of Mrs. Bertha L. Moore of Alabaster.

UNITAS VI (FHTNC) Nov. 23 — Chief Commissaryman Wilbern Watts, USN, son of Mrs. J. B. Watts of Siluria, Ala., participated in the "World Series" of Western Hemisphere naval operations, Exercise "Unitas VI," while serving aboard the frigate USS Norfolk.

The annual anti-submarine warfare maneuvers, which combine U.S. Naval Forces with those of eight South American nations, was concluded Nov. 23.

The Unitas exercises stem from an understanding by all of the nations involved that their economic survival in the future may depend largely upon their ability to make free use of the sea. As they learned from World War II, submarines are the deadliest enemy of commercial shipping.

Thus, anti-submarine warfare has become the primary mission of the Latin American navies.

The exercise began in mid-August when U.S. and Venezuelan naval, and air units departed Trinidad, West Indies for operations in the Caribbean. Since then, the U.S. force has progressed around South America, working with the navies and some air forces of Columbia, Ecuador, Peru, Chile, Argentina, Uruguay and Brazil.

The total commitment of combined forces was nearly 60 ships and 21,000 men. United States ships traveled approximately 18,000 miles during the three-month exercise.

All cotton lint is not white. It ranges in color from pure white as found in the American upland area to brown as found in certain Egyptian cottons.

The paper industry uses about a billion pounds of cornstarch annually to manufacture paper and paperboard.

LOMPOC, Calif. — Airman First Class Lecil O. Lawson, son of Mr. and Mrs. Guy O. Lawson of Alabaster, Ala., recently helped launch a U.S. Air Force Titan II intercontinental missile from Vandenberg AFB, Calif.

Airman Lawson, a missile facilities specialist, and other missile support crewman at Little Rock AFB, Ark., lifted the missile from a silo at their home base and transported it to Vandenberg for firing under simulated combat conditions.

The launch was one of a series by Strategic Air Command combat-ready missilemen.

The Airman, a graduate of Minor High School, Minor Heights Ala., attended Alabama College, Montevallo.

His wife, Corinne, is the daughter of Rev. and Mrs. Cecil Rawlings of Brinkley, Ark.

Ricky W. Poe

San Antonio, Tex. — Airman Ricky W. Poe, son of Mr. and Mrs. J. E. Poe of Rt. 1, Calera, Ala., has been assigned to Grand Forks AFB, N. D., after completing Air Force basic training.

The airman, who attended Jemison (Ala.) High School, will be trained on the job as a construction specialist with the Strategic Air Command.

Cotton received its title of "King" in 1858 when James Henry Hammond told the Senate: "You dare not make war on cotton — cotton is 'King.'"

With the exception of July, nonfarm employment in Alabama each month has been higher than for the previous period, said Govenor George C. Wallace.

U. S. FORCES, VIETNAM (AHTNC) — Army Specialist Five Marion L. Edge Jr., whose wife, Lyda, and mother Mrs. Mytris Edge, live in Columbiana, Ala., is serving with other members of the 1st Cavalry Division (Air Mobile) in the central highlands of Vietnam.

The 1st Cavalry Division is a crack air assault unit which utilizes more than 450 helicopters to land its "Sky Troopers" in lightning assaults against the enemy.

Specialist Edge, assigned as an aircraft mechanic in Company D, 229th Assault Helicopter Battalion, entered the Army in July 1961. He was last stationed at Fort Benning, Ga.

The 22-year-old soldier attended Chambus County High School.

VII Corps, Germany (AHTNC) — Army Pvt. Richard D. Hood, 19, son of Mr. and Mrs. Milton D. Hood, Route 2, Box 16-B, Calera, Ala., was assigned to the 28th Artillery in Germany, Nov. 20.

Hood, last stationed at Fort Leonard Wood, Mo., is now a cannoneer in Battery A of the 28th Artillery's 2d Battalion.

He was graduated from Calera High School in 1965 and entered the Army in June of this year.

U. S. Army, Europe (AHTNC) —Army Pvt. Robert Posey, son of Mr. and Mrs. Tom A. Posey, Siluria, Ala., was assigned to the 5324 Transportation Company in Germany, Nov. 10.

Posey, a truck driver, entered the Army in May 1965 and received basic training at Fort Jackson, S.C. He was last stationed at Fort Sam Houston, Tex.

The 22-year-old soldier attended Thompson High School and was employed by Siluria Mills, Inc., before entering the Army.

Current nonagricultural employment of 878,000 is a new high for Alabama, according to estimates by the State Department of Industrial Relations.

YOUR HEALTH

YOUR EYES

To be without sight is one of the greatest personal tragedies, yet many persons constantly mistreat their eyes.

The eye is intended to receive and focus light rays and carry visual impressions to the brain. The eye thus brings knowledge of our environment to the brain and serves as a principal agent in keeping each of us in touch with the world outside our bodies.

Proper care of the eye is essential to general good health; and conversely, good general health is important to the health of the eye. When some part of the eye is damaged, undue strain results in headache, indigestion, backache, nervous disorders, and other conditions.

In turn poor sight may be associated with disease, such as syphilis, arteriosclerosis, or diabetes. The normal process of growing old may affect the eye since all of the tissues concerned with the nutrition of the eye, especially the blood vessels, change with increasing age, leaving the eye less competent as a functional organ.

Persons with bad eyesight frequently have red and swollen eyelids, with constant watering, and blood shot areas in the normally white areas. Sometimes the eyelids will be crusted together after sleep. A tired eye is unable to work satisfactorily. It becomes easily irritated and is more likely to be invaded by foreign bodies, such as cinders and dust, because the tissues do not react normally to get rid of such foreign material.

The normal eye should see clearly and effortlessly at twenty feet and adjust itself readily to greater or lesser distances. But civilization, with its reading and industrial activity, is responsible for most of our eye work being carried on within twenty feet.

Work with good illumination, so that the eye is not strained. Get sufficient sleep to rest the eye muscles. Eat nourishing food, because the eye tissues, nerves, and muscles derive their health from the food you eat. While working, rest your eyes occasionally by glancing at some object more than twenty feet away.

Alabama unemployment is 3.0 per cent of the total civilian labor force. This rate is one of the lowest in the South and far below the national average, according to Governor George C. Wallace.

Most state employment service officers of the State Department of Industrial Relations maintain an active list of workers with special and unique skills.

The average unemployment insurance payment by the State Department of Industrial Relations is $28.51.

The State Department of Industrial Relations paid more than $1.6 million in unemployment insurance claims in October.

About 23 per cent of the rye crop in Alabama is planted with certified seed.

FARM LOANS

If you need money to pay your debts — buy more land — buy tractor, farm tools — Refrigerators — Stoves — To improve your buildings — to build poultry houses

SEE A. S. MIREE, MANAGER

FEDERAL LAND BANK ASSOCIATION

618 North, 22nd Street, Birmingham, Alabama OR

Wales W. Wallace Jr.'s Office, Columbiana, Alabama

McCULLOCH'S

FABULOUS FISHING OFFER

1 See your McCulloch dealer for a demonstration of any one of the great new McCulloch chain saws, especially the new Mac-10's... the ones that make all other lightweights overweight and out-of-date.

2 Buy a $32 value Garcia rod and reel combination for only $12.50. See a terrific saw in action—get a terrific deal on this spin casting combination. Don't let this one get away!

Akers Chain Saw

Columbiana, Alabama

Farm country is Ford country for '66

1966 Falcon—America's economy champ with new room, new ride, new luxury, new styling. The best buy in compact-car history!

1966 Ford—Hot new 7-Litres! Luxurious new LTD's! Nineteen new Fords in all for '66 . . . with Ford's famous quiet ride!

New Ford Bronco—New 4-wheel-drive excitement—for mountain hopping or family shopping. Roadster, Wagon or Sports Utility models.

1966 Ford Pickup—This one's hard-working, smooth-riding . . . thanks to Ford's Twin-I-Beam front suspension. Perfect for work or play!

Powered by Ford...presented by

YOUR FORD DEALER

LOVELADY MOTOR CO.

MONTEVALLO, ALABAMA

The Pants Store

Leeds, Ala. — Across From The Post Office

Open Every Night Until 9 P.M.

Pre - Christmas SUIT SALE

ALL WOOL

$24.95

Choose your winter suits from our eye-taking array of new arrivals! Here are the newest, smartest styles for the season in the most favored fabrics, textures, patterns and colors. Choice of Executive or Collegiate models. • Sizes 34 to 46. • Longs • Regulars

Men's All Wool Sports Coats

$19.95

Quickest way to get the Best Picture of whats new for Fall is to stop in for a look at our wide selection — All wool and wool blends in many patterns and colors. Sizes 34 to 54 • Longs • Regulars • Shorts

Men's All Weather Coats

"With Zip—Out Lining"

$15.95

Water-Repellent Coat with Heavy Weight Pile Lining that Easily zip in or out. Perfect for changeable Alabama weather • Sizes 34 to 46 • Longs • Regulars

Men's Dress Pants

2 Pairs For $9

Or $4.95 A Pair

A Grand Selection For Fall Wear! Many Fabrics in a wide assortment of patterns, colors and styles. • Plain or pleated fronts • Sizes 29 to 42 • Free Alterations

Men's Dress Pants

2 Pairs For $13

Or $6.95 A Pair

These pants are guaranteed for one full year's normal wear. They hold their shape, hold their sharp press through at least a year's normal wear. • Sizes 29 to 42 • Plain or Pleated Fronts

Men's Sta-Smooth Pants Never Needs Ironing

Slim Taper or Regular $5.95 A Pair Ivy Cut

Thanks to the KORATRON Process, these pants keep their Good Looks — Creases in — Wrinkle out — Washing after washing And Never Needs Ironing • Sizes 28 to 42

Fast Free Alterations

Open Every Night Until 9 P. M.

WANT ADS!

USE THIS COLUMN TO BUY, SWAP, SELL OR TO ADVERTISE FOR THINGS YOU NEED

Only 75c for 25 words or less and 3c per word for each word in excess of the first 25

SHRUBBERY FOR SALE — Shrubbery for sale in containers ready for planting anytime of the year. Call 694-7269 or visit R. L. Hollis Nursery in the Fourmile Community. 9/13tf

GENERAL HOUSE REPAIR — Large or small. Free Estimates. R. L. HOLLIS, 694-7269, Route 1, Wilsonville, Ala. 12/60tf

Pressure Creosoted
POSTS — POLES — LUMBER
Extra Long Life For Fences
Barns, Docks, Boat Houses.
SEAMAN TIMBER CO
Montevallo, Ala.
Phone 665-7279
7/25tf

WELLS DRILLED — Well drilling (pumps). Slate $2.00 and up; sandrock, lime, slightly higher Jack Hartsfield, Chelsea 474-5337 J. E. Bearden, Birmingham, 879-7883 tf

WANTED — Electrical work. Install power paks, repair stoves, hot water heaters, dryers, air conditioners. James M. Hall. Phone 694-7324, Wilsonville 2/4tf

SALES AND SERVICE — John Deers Industrial and Agricultural Tractor and Equipment. Mooney Tractor Co., Wilsonville, Alabama Phone 694-7766 4/2tf

Destemper - Hepatitis
Vaccine
For Pups and Dogs
$1.89
DAVIS DRUG CO
Hdq. Vet Supplies

WESTERN BOOTS, Work Boots, Work Shoes, Rubber Boots for all occasions. Alabama's largest dealer. Priced to sell. Dixie Cloth Barn, Pelham, 663-7204 10/28tf

FOR SALE — International Cub Tractor, Cultivator Disk Plough, Mower, Disk Harrow and Two Wheel Trailer $800.00. Simon Flourney, 2513 Dolly Ridge Road, Birmingham, Ala. Phone 822-7452 12/2,9pd

WELLS DRILLED
The Fast Air Rotary Way
Water Guarantee
PUMPS — FILTERS
NO DOWN PAYMENT
Graves Drilling Co.
Ph. 245-4213
Sylacauga, Ala.
MRS. LEON BAKER, JR.
694-7525, Columbiana, Ala.

HOUSE FOR SALE OR RENT— Wilsonville. Combination Living Room - Dining Room, 3 bed rooms, bath, kitchen, utility room, breeze way and garage. Located on approximately 1 acre land. Large back yard with chain-link fence around it. Call 694-7638 11/25tf

CALERA TILE CO. — For free estimates on all Ceramic or Quarry tile work please call 668-8231 or 668-2503. All work guaranteed. 11/18,25 12/2,9ch

1965 CHEVROLET — 2 dr hardtop, V8, air conditioned, st. shift, 14000 miles, new car warranty. Calera 668-7021
Bowdon Motors

WANTED — 3 bed room house in good repair in or near Columbiana. Call 694-7862 12/9,16ch

CHRISTMAS TREES — 4-10 feet cedar. Sheffield Fruit Stand, Columbiana 12/9,16ch

CALERA
CALL 668-7941
COLLECT 668-2321

CALL US FOR FREE ESTIMATE on Kitchen cabinets or house wiring. We also service refrigerators, freezers, washers, dryers, ranges, etc. Hand Appliance & Cabinet Service. Siluria 663-7590 11/4,11,18,25 12/2,9,16,23pd

WANTED — Bull Dozer Work Will clear land or anything you have. Bush hog, front end loader, back hoe, Septic tank work. You name it, we have it. Call Fred Freeman or Ray Sisco. Montevallo, 665-7849 11/25 12/2,9,16pd

FOR SALE — Three Bed room House For sale. Only $50.00 down payment with small monthly payments. House located on Egg and Butter Rd. Please call Dan Miller in Atlanta 799-7426 or write box 2487 Station D Atlanta 18, Georgia. 11/25 12/2,9,16pd

WANTED

We have a cash buyer for large farm 300 to 500 acres for dairy operation. Must have at least 200 acres of good flat corn land and would like stream thru property. Please contact me immediately if you have such a place for sale. Call collect after 7 p.m. B'ham 822-5052.
Kathryn Purdy
PURDY REAL ESTATE CO.
Coulmbiana, Ala.
12/2,9ch

1959 PONTIAC — Bonneville 4 dr. hardtop, automatic, one owner $895.00, Calera 668-7021
Bowdon Motors

FOR SALE — Angus baby calves, bulls and heifers. Skylark Dairy, Rt. 2 Box 98, Columbiana, Ala. 1tpd

FOR SALE — German Shepherd Pups, A.K.C., black and silver, 9 wks. Dec. 21. Shots, sire and dam from champs, $60-$75. Thorsby, Alabama. Lyell at 646-2232. 1tpd

Beauty for the asking
BY SUE LAYTON
Beauty Consultant
MERLE NORMAN COSMETICS STUDIO
107½ Main St., Montevallo, Ala.

TOO GOOD FOR THE PRICE
McCULLOCH
MAC 15 CHAIN SAW
It's tough to beat the MAC 15 for dependable power at a fair price . . . some people say it's too good of a saw for the money! It will make short work of your tree trimming, fence building, land clearing, firewood cutting. In fact, with one you'll cut more, longer, and faster than you thought possible.
Drop in and see the MAC 15 for a real chain saw bargain!

Just $000.00
with 17" bar and Super-Mac Chain.
Akers Chain Saw
Columbiana, Alabama

OVERLOADED CLASSROOMS IN ALABAMA SCHOOLS

A brand new study of high schools in the South by the George Peabody College of Nashville, Tennessee, shows that Alabama has the highest percent of overloaded classrooms in all of the eleven Southeastern states. Thirty-eight per cent of all Alabama accredited high school classes have thirty-one or more students enrolled and 15.8% have thirty-six or more students per teacher. This is not only about the Southeastern average but is higher than any other state in the Southeast. The highly academic subjects of English, science, and mathematics are overloaded with thirty-one or more pupils per teacher in from 39.4% up to 41.5%, the latter in English.

Alabama has a higher percentage of high school teachers with a Master's degree than the Region and than any other Southeastern state according to this recent study, and that is good. A Master's degree has long been considered as a desirable minimum for high school teachers.

One of the measures for good high schools is that the class size should range from 20 - 30 pupils per class. The average class should have not more than 25 pupils.

ESTIMATED TAX DUE

Calendar year corporations must pay the fourth installment of their 1965 estimated tax by December 15, 1965, according to District Director of Internal Revenue, A. J. O'Donnell, Jr.

Mr. O'Donnell said the amount of the installment due by the December 15th deadline is 25% of the 1965 estimated tax.

Further information on this subject is available from the Internal Revenue Service.

LEGAL NOTICE

There is a City Ordinance making it unlawful to sell, shoot, or possess fireworks in the City of Columbiana. There is also a State Code, which has been adopted by the City, stating that it is illegal to sell, shoot, or possess fireworks in Columbiana.

12/9,16,23/1965

FOR SALE — Used Sewing Machines. All makes and models: Electric portables, Cabinets and one Treadle Model. We also repair machines. Klotzman's Store, 107 Main St., Montevallo, Ala., Phone 665-7471 12/9,16,23pd

FOR RENT — Three bedroom in Alabaster. Bob Broadhead, B & S Insurance & Realty 665-7571 or 663-7213. 1tch

FOR SALE — 1961 Falcon four door sedan, new paint, reworked motor. Only $650.00, J. J. Parker, Rt. 2, Calera, Ala. Phone 694-7379

State Planning Board Aids Alabama Towns

The Planning Division of the State Planning and Industrial Development Board, during 1965, helped 24 Alabama communities complete programs of planning for their future growth.

Such items as base mapping, land use surveys, population and economic studies and neighborhood analyses, land use, subdivision regulations, public improvement programs and zoning ordinances were included in the comprehensive plan prepared by the community planners.

"The mounting problems created by the rapid development of urban areas make it necessary to anticipate and direct future development so that changes brought about by industrial, commercial and residential expansion and the building of new highways will not result in blight or congestion," said Governor Wallace.

Members of the planning staff advise communities as to the planning elements needed and the cost involved, and assist in the preparation of the comprehensive plan elements, or supervise the work if it is done by a private firm.

Federal funds, administered by the Community Planning Division, are available to communities on a two-to-one matching basis for comprehensive planning.

The planning staff will also consult with communities that are not using federal funds and have limited planning programs. The final phase of assistance is to follow up on completed programs and evaluate their progress.

"In addition to local planning assistance, the Community Planning Division is launching a program education to acquaint the people of Alabama with the advantages of planning for future development — not only in their communities, but on a county, regional and state basis," the governor said.

CHELSEA CIVITAN CLUB RECEIVES CHARTER

The Chelsea Civitan Club held its charter meeting Friday evening at Hargis Christian Retreat in Westover.

The new club, composed of 29 members, was sponsored by the Columbiana Civitan Club.

New members were initiated and officers were installed at the meeting. The club's charter was presented by John Gordon of Birmingham, governor of the Alabama Central District of Civitans. John Miller of Birmingham, past governor, officiated at the initiation, and the Rev. Bob Maxwell of Tuscaloosa, district chaplain, was the featured speaker.

Officers of the new club are W. D. Osborne, president; W. D. Moore Jr., first vice president; Carl King, second vice president and Earl Niven, secretary-treasurer. Directors are Lee Nabors, J. A. Chesser, Jimmy Wilson, Buddy Smith and Hoyt Isabell.

Christmas Trees
Cut Your Own $1.00
13,000 TO CHOOSE FROM
Red Cedar and Arizona Cypress
See Frank Whitner behind
Shelby County Lumber Co., Columbiana

BUYS LIKE THESE ARE MAKING
BOWDON MOTORS
SHELBY COUNTYS LEADING DEALER

Rambler American 440 2-Door Sedan
You Can Buy A Rambler As Low As $53.93
AFTER NORMAL DOWN PAYMENT
WITH FACTORY STANDARD EQUIPMENT
BETTER BUYS at BOWDON MOTORS
CALERA, ALA. 668-7021

SUBSCRIBE TO
The Shelby County Reporter
Let Us Serve You
Just Clip This Coupon And Mail Or Bring With Check To
Shelby County Reporter
COLUMBIANA, ALABAMA
County 3.12, Out of County in State 3.64, Out of State 4.16
NAME _____
ADDRESS _____
FOR - - - - SUBSCRIPTION
NEW ( ) RENEWAL ( )

TIPPER FLINTLOCK says:
when not in use store guns
and ammunition under lock & key
Be A Safe Shooter
THE NATIONAL RIFLE ASSOCIATION

Nurses urgently needed!

Our fighting men deserve the finest nursing care America has to offer. If you're a nurse, you are now urgently needed in the Army Nurse Corps.

In times of conflict, American nurses have always answered the call to help heal and comfort our wounded.

Are you the special kind of woman it takes to answer that call?

You are if you're a nurse. It takes that kind of woman to be one.

This call to Army nursing is also an opportunity for you. It's your chance to master the most advanced nursing specialties and to realize all the responsibilities and privileges of an Army officer. You'll gain nursing experience you could never find in civilian life.

For more information on the life and opportunities in the Army Nurse Corps, fill out and mail this coupon. Or, see your local Army Recruiting Sergeant. Of course, there's no obligation.

Army NURSING OPPORTUNITIES
Fort Monroe, Virginia (23351)

I am a registered nurse. Please send me more information about the Army Nurse Corps during this time of urgent need.

NAME _____
ADDRESS _____
CITY _____ STATE _____ ZIP CODE _____
PHONE _____ AGE _____

Alabama Department of Archives and History

Shelby County Reporter

Shelby County Democrat 1948 — Shelby County Times-Herald 1959

123rd Year, Number 7 — Columbiana, Alabama — Thursday, December 16, 1965 — Single Copy 10 Cents — Established in Talladega 1843

Pen Point Paragraphs

Mildred White Wallace

Thought For The Day

The universal joy of Christmas is certainly wonderful. We ring the bells when princes are born, or toll a mournful dirge when great men pass away. Nations have their red-letter days, their carnivals and festivals, but once in the year and only once, the whole world stands still to celebrate the advent of a life. Only Jesus of Nazareth claims this world-wide, undying remembrance. You cannot cut Christmas out of the Calendar, nor out of the heart of the world. — Anon.

"There's A Song In The Air"

"There's a song in the air" might well be an appropriate theme for next Sunday evening at the Baptist and Methodist Churches in Columbiana. A carol and Scripture service, under the direction of John B. Bush will be given in the Baptist Church at 5 o'clock p.m., and at 7:00 o'clock a special Christmas service will be presented at the Methodist Church. Your presence will be appreciated at both programs.

Christmas Lights

Columbiana's Main commercial section is now brilliantly lighted with Yule tide lights strung over all business houses. They twinkle a "Merry Christmas" to all who pass through your friendly little old Main Street—and Mine!

Agnes Baggett

Secretary of State Agnes Baggett has announced that she will seek the Democratic nomination for State Treasurer next Spring.

Mrs. Baggett who began her public career after 19 years employment with the State, was elected without opposition as state auditor in 1954, treasurer in 1958 and secretary of state in 1962.

New Flood Lights

New Flood Lights have been placed on the grounds surrounding the historic Methodist Church in Columbiana and each evening they are beamed on this beautiful church building. The effect is an inspiring one.

State Examiners

L. E. Ross Jr., and Gene Underwood, of the State Department in Montgomery, are spending this week in Columbiana examining official records in the courthouse.

Circuit Clerk

County wide friends of L. G. Fulton, Circuit Clerk for Shelby County, will regret to learn that he is a surgery patient in Shelby Memorial Hospital.

State Democratic Committee To Meet

Members of the State Democratic Executive Committee usually meet the last Saturday in January. However, there are five Saturdays in January, 1966, the last one being January 29. Since this is rather late in the month, the "powers that be" state that Judge Roy Mayhall of Jasper, who is chairman, might call for this meeting January 22 or January 29. Ten days notice prior to the meeting is required.

"Miss Merry Christmas"

"Miss Merry Christmas" will be chosen to reign over the Yuletide Season next Saturday evening in the High School Auditorium. This Pageant of Beauty and the White Christmas Dance is annually sponsored by the Band Booster's Club and marks the opening of many social events scheduled for the Holiday Season.

Carlton Franks

At the last meeting of the Shelby County Board of Education, Carlton Franks was elected a member of the Board to fill the vacancy created by the resignation of Luther Fowler.

Library To Close For Holidays

The Shelby County Library Headquarters will be closed all day December 23 and December 24 and on Monday nights, December 20 and December 27.

Shelby Countians Win Horse Assn. Awards

The 1965 "Presentation of Awards" Banquet of the Alabama Horseman's Association was held December 5th, at the Holland House, Eastwood Mall, Birmingham, Alabama. This is the high point of the horse show season for at this banquet are presented the Championship Awards for the year for the whole State of Alabama.

The winners of the awards are kept in deep secrecy, and not until their names are called do they know they have won. Awards are made on the basis of points accumulated during the year — the grand champion in each division being the one who has won the most points.

Shelby County had winners in the Pony Division, the Western Division, and the Gaited Horse Division. Included were 4 Grand Champion Awards, and 4 Reserve Champion Awards out of 21 awards.

Below is a list of the winners:

PONY DIVISION

Roadster Ponies — 3rd Place, Cedar Groves' White Man, Sha-Lyn Stables, Vincent, shown by Lynda Thompson; 5th place, War Eagle, Roweling Acres, Vincent, shown by Marvin Rowe

Lead Line Ponies — Diablo, Roweling Acres, Vincent, shown by Debbie Rowe; Georgia Peach, Mr. and Mrs. J. D. Hughens, Helena, shown by Buddy Hughens; Something Special, Fred Thompson, Vincent, shown by Fred Thompson; The Little Duchess, Dr. Warren Duke, Siluria, shown by Jon Duke

Saddle Ponies 50" and Under — 3rd place, Fella, Susan Grady, Helena

WESTERN DIVISION

Western Pleasure — 5th place, Shannon's Pride, Susan Kelly, Columbiana

Western Equitation, 13-17 years (Rider judged only) — 1st place, Susan Kelly

Appaloosa Pleasure — 1st place, Shannon's Pride, Susan Kelly, Columbiana; 2nd Place, Dakota Candy Man, Susan Kelly, Columbiana, shown by Larry Self; 4th place, Hoka Hey, Susan Kelly, Columbiana

Arabian — 1st place, Terceira, M. M. Argo, Jr., Columbiana, shown by Katherine Mitchell

GAITED HORSES

Juvenile 3-Gaited — 3rd place Sassy Cathy, Lolly Seaman, Montevallo, shown by Lolly Seaman; 5th place, Miss Fancy, Marilyn Rowe, Vincent

3-Gaited Pleasure — 3rd place, Top Cat, Dr. Robt. Grady, Helena shown by Susan Grady; 5th place, Cupie Doll, Mr. and Mrs. W. M. Farris, Alabaster, shown by Janet Farris

Open 5-Gaited — 4th place, Jesse James, Roweling Acres, Vincent, shown by Marvin Rowe

Pleasure Ponies 58" and under — 2nd place, Top Cat, Dr. Robt. Grady, Helena, shown by Susan Grady

Amateur 5-Gaited — 4th place, Jesse James, Roweling Acres, Vincent, shown by Marvin Rowe

Equitation 12 yrs and under, (Rider Judged Only), 2nd place, Lolly Seaman, Montevallo

Luther Fowler Retires From Board of Education

Luther Fowler

Luther Fowler, a long time friend and public servant of Shelby County, has retired from the Shelby County Board of Education. Mr. Fowler has served as chairman of the Board of Education for ten years. His wisdom, enthusiasm and diligent efforts on the Board of Education will be felt in our schools for many years to come. His leadership during the many years of proration and the extensive building program was invaluable. Mr. Fowler's resignation was accepted with much regret of course, with many wishes for a long and most enjoyable retirement.

Lt. Oakes Gets High U.S. Medal For Gallantry

BIEN HOA, Viet Nam — 1st Lt. Bobby R. Oakes of Columbus has been awarded the Silver Star for gallantry in action in "War Zone D" here.

Lt. Oakes maneuvered throughout his platoon's formation giving his men encouragement and continuously exposing himself to hostile fire during a VC attack on his position in October. His actons enabled his men to stop the attacking Viet Cong, Army officials said.

The lieutenant personally insured that the platoon's casualties were evacuated to a collection point by crawling through the entire battle area.

Oakes is a member of the U.S. Army's 173rd Airborne Brigade.

Editor's note:

The above article, proudly reprinted, was clipped from the Sunday edition of the Ledger-Enquirer of Columbus, Ga. — and is of keen interest to friends of the young Lieutenant. His parents are Mr. and Mrs. W. E. Oakes of Columbiana — Lt. Oakes' wife, Mrs. Ann Oakes, and daughter, Elizabeth, reside in Columbus, Ga.

TAX EXEMPTION EXTENDED FOR COOSA NEWSPRINT

The Board of Revenue has extended a tax exemption, as provided by law, to the Coosa River Newsprint Division of the Kimberly Clark Corporation on a $1.2 million expansion planned to be constructed in Shelby County in 1966. The expansion will provide a new system for the treatment of effluent from the company before it is discharged into the river. Included in the expansion will be 300 acres in lakes of a depth of 10 feet to provide an adequate aeration process. The effluent will be piped from the mill accross the river to the new treatment plant. This plant will be on the Hightower property, purchased by the Company about two years ago, and located on the west bank of the Coosa River southeast of Harpersville. The exemption, awarded by the Board of Revenue last Monday, includes county ad valorem taxes except those levied for public school purposes.

Sub-District To Present Pageant

The East Shelby Sub-District of the Methodist Youth Fellowship will present a Christmas Pageant on December 20, 7 p.m. at Columbiana Methodist Church.

The young people from the following churches will participate in the program: Columbiana, Good Hope, Harpersville, Lester's Chapel, Mt. Tabor, Old Chapel, Union, and Vincent.

A cordial invitation is extended to all adults to attend this Christmas program.

Rev. Fred Holmes
Vincent Methodist

COURTHOUSE TO CLOSE FOR HOLIDAY SEASON

Courthouse offices will close Thursday noon, December 23 and will reopen on Monday morning after Christmas. The Courthouse will be closed on Saturday, January 1. Citizens, with business at the courthouse, are urged to remember this schedule.

Larry L. Brasher and Larry W. Brasher

WHO GETS BRASHER? BULLDOGS, AUBURN PLAY NAMES SAME

By Hal Hayes
(Atlanta Constitution)

Larry Brasher of Shelby County, Columbiana, Ala., signed a football grant-in-aid with Auburn University at high noon Saturday. And Tiger hearts throughout Alabama were made happy.

Moments later, Larry Brasher of Shelby County High, Columbiana, Ala., signed a football grant-in-aid with the University of Georgia. And, Bulldog hearts throughout Georgia were made happy.

Then, just a little later, a lightning-like wave of heart failure almost stilled the jubilant hearts of Auburn's football coaching staff.

Had Larry Brasher signed with both Georgia and Auburn? Oh, Mama Mia!

"What," Auburn sports publicity director Buddy Davidson bellowed, long distance from the Plain. "What was that again — (Long pause) — well — (Another long pause) — I'll just have to check it out and call you back."

So, he did. Meanwhile, EKG machines were made available for immediate use at Auburn hospitals in case electro-cardigrams were needed.

"It's been a real frantic search," Davidson said, when, indeed, he returned the promised call. "But, there are two of them—that's right — two Larry Brashers on the football team at Columbiana," he siighed, in relief.

"We (assistant coach Lee Hayley) signed the Larry Brasher who's a fullback. Georgia got the Larry Brasher who's an end." (He was signed by ex-Bulldog Leon Armbrester.)

Georgia Signs Brasher

Georgia Asst. Coach Leon Armbrester and Larry W. Brasher

Auburn Signs Brasher

Larry L. Brasher, 6', 200 lb., Shelby County High School, all-county defensive linebacker and fullback, signed a four-year football scholarship Saturday with Auburn University. Watching Larry sign the grant-in-aid are Coach Lee Hayley, Auburn; and his parents, Mr. and Mrs. Teddy Brasher, Chelsea. (Photos by Wayne Rasco)

CHRISTMAS DANCE AND PAGEANT AT S.C.H.S.

The Band Boosters Club of Shelby County High School will present it's annual Christmas Dance and Miss Merry Christmas Pageant, Saturday, December 18, in the Shelby County High School Auditorium, Columbiana. The Pageant will begin at 8 o'clock with dancing from 9 'til 12. Music will be provided by the "Kiwanians."

FOREST FIRES DESTROY 7,127 ACRES IN STATE

Conservation Director Claude D. Kelley reports that forest fires in Alabama burned 7,127 acres during the first seven days of December.

This total, added to the 68,039 acres burned during the first 11 months of 1965, brings the total acreage burned for the year though December 7 to 75,166.

Highway Safety Urged During Holiday Season

A special appeal to Alabama's motoring public to drive with utmost care during the approaching holiday season was voiced by Colonel C. W. Russell, State Director of Public Safety.

The Cabinet official said, "The motorists who combine drinking with driving during the holiday season can expect to end the year with a blue note."

"The drinking driver will stand a good chance of being apprehended and removed from the road. From there, it can mean loss of driver's license and a jail sentence, as well as a fine," Colonel Russell said.

"Special holiday studies have shown that over 50% of the Christmas season fatal traffic accidents involve a drinking driver. In the overall traffic picture, about one-third of the fatal traffic mishaps involve drinking drivers. In order to keep the season safer for travelers, the drinking driver must be removed from the scene," according to Colonel Russell.

"If you must have a drink, don't drive. It will take at least three hours to eliminate one ounce of alcohol from your system. Coffee or other stimulant will not offset the effects. Only time can restore normal judgment, self-control, and driving ability." Colonel Russell explained.

"Due to the fact that seasonal holiday parties are held throughout the month of December, I have instructed all State Troopers to be especially watchful day and night throughout the month of December and into the new year for drinking drivers," Colonel Russell said.

Spradling Named Schools Coordinator For First National

James G. Spradling has been named the First National Bank of Columbiana's school coordinator for the Junior Bankers School Co-operation program. The Junior Bankers section of the Alabama Bankers Association each year sponsors a "work with the schools" program where by bankers through out the State of Alabama go into the schools and give talks on banking and related subjects, several of which have been made by the coordinator thsi year. Also, in connection with the program members of the bank team conduct student tours. Mr. Spradling, in commenting on his appointment, said, "I know of no activity that is more important than working with the school children who are our citizens of tomorrow. If there is any class that wants a talk on banking or would like to make a tour of the bank, all they have to do is call me, and I will be pleased to make the necessary arrangements."

Circuit Clerk To Occupy New Offices

Space, or the lack of it, was considered by the Board of Revenue at its meeting on Monday. The Board went on a tour of the courthouse and the office building. It is apparent one result of being a growing county is to have a crowded courthouse. Crowded conditions are to get worse and worse; there is no way around it. New records of property transactions, court proceedings, and tax assessments and collections are made each year. None of these records may be destroyed. Most offices are filled almost to capacity.

The question came before the Board as a result of applications from different officials and agencies for permission to move into the space in the office building being vacated by the County Engineer and his staff and the Civil Defense Director. These offices are being moved to the new county building opposite the County Maintenance Shop on the Saginaw Road.

The Board determined that the Circuit Clerk should move into the office being vacated by the County Engineer. The records of the Circuit Clerk will be stored in the office now occupied by the Clerk. Moving the Clerks office to the office building will add to the convenience of those having business with that office and the Law and Equity Court. These two offices will now be side by side. The Department of Pension and Security had also sought this space to relieve extremely crowded conditions in that Department. Other agencies seeking more space are the Board of Education, the Soil Conservation Service, and the Board of Registrars.

Christmas Program Methodist Church

The Christmas Program of Columbiana Methodist Church will be presented at the evening service on December 19th at seven o'clock. It will be centered around the Christmas scripture readings and the traditional nativity scene. Special music will be given by the Junior Choir and by the combined Youth and Adult choirs as well as solo presentations by Mrs. Jimmy Curtis and Mrs. Harry Phillips. "White Gifts" for the Methodist Children's home at Selma will be given at the close of the program.

OLD-AGE PENSIONS TO BE INCREASED IN 1966

The Pensions and Security Department has announced a hike in old-age pension payments to become effective in January.

The pension increase will average $4 but amounts will vary among welfare recipients.

Christmas Seals Aid Health Fund

"Christmas Seals are a down payment on the gift of health," reminded J. D. Freeman, Shelby County Christmas Seal Chairman.

"You're giving yourself, your family and friends one of the very best gifts when you provide a safeguard against tuberculosis and other respiratory diseases by joining with others in the annual Christmas Seal Campaign.

"Every penny counts. Christmas Seal pennies have done a trtmendous job of stalking TB and saving lives since 1907, when this disease was the leading cause of death.

"Even now, over 9,000 persons die from TB in the United States each year.

"Right here at home in Shelby County, there are many known cases of TB.

"We cannot afford not to be interested. It is our job to do something real and genuine to help our fellow men during the holiday season and all year long.

"A Christmas wish becomes a wish of reality when it is directed to a cause that means the difference between life and death to so many.

"Get in the fight against tuberculosis and other respiratory diseases now. Buy and use Christmas Seals so they can do a year-round job of helping stop the spread of needless killers."

March of Dimes Director Named

Dr. Frank A. Rose, president of the University of Alabama and Regional Chairman of the March of Dimes, has announced the appointment of W. J. Kennerly as Shelby County March of Dimes Director for 1966.

Kennerly, whose home is Montevallo, is Professor Emeritus of Chemistry at Alabama College. He retired from the College last June as Chairman of the Department of Chemistry.

The March of Dimes campaign in Shelby County will be held during the month of January. Kennerly will direct all the volunteers who will be involved in the 1966 campaign.

Calera Happenings

By Mrs. Lex Ozley

CALERA HIGH SCHOOL BASKETBALL TEAM

The Golden Eagle's basketball squad of eight men consist of one senior, three juniors, three sophomores, and one freshman. Danny leaves little to be desired. Danny Loftin is the senior member and leader of the team and his hustle is a stalwart defensive man and could be a fine threat offensively with much practice.

The juniors of the team are James Cost, Ricky Cairns, and Robert Anderson. James is a very good shooter and ball handler and could be a leader with more desire and handwork. Ricky needs a little more get up and go, but with a little more desire, confidence, and experience plus hand championship practicing, he could be a real threat both defensively and offensively. Robert although lacking in height, could with experience and confidence, be a fine basketball player. He has good moves both defensively and offensively and should be an asset to the team.

Bruce Nichols, Kenneth Ledbetter, and Charles "Peanut" Harris are the sophomores of the team. Bruce is blessed with basketball potential. He has height, good moves, and good shots. Bruce is the type of boy that is willing to work hard and with more desire and hustle on defensive he could be a great leader and player. Kenneth has good basketball potential but needs desire, confidence, and handwork. He could be an excellent offensive and defensive man with hustle and concentration in practices. "Peanut" with improved shooting form, with more game experience, and with more hustle, could become an important member of the squad.

Gil Burcham is the only freshman on the squad. Gil has good basketball height and with a lot more work with fundamentals, he could become a good basketball player.

The season should be faced with cautious optimism. How successful the team will be depends upon how each team member conditions himself mentally and physically. They must be willing to get tough when the going gets rough.

CALERA CHURCH CHOIR TO GIVE PROGRAM

The Choir of the Calera Baptist Church will present the Christmas Cantata, "Night of Miracles," Sunday at 4 p.m. Dec. 19. They will be directed by Bill Caldwell, minister of music at the church; Mrs. Bobby Dawson, organist and Mrs. Lou Deloch, pianist.

Solo parts will be given by Eugene Hadaway, Eleanor Downs, Wright Ingram, Mrs. Mike Dorrough, Miss Carol Swindle and Robt. Caldwell.

Narrator of this beautiful story of Miracles will be Bro. Bill Broome.

In addition to the cantata, the choir will be joined by the junior choir for another selection, A Christmas Carol.

Our sympathy to Gene Ernest in the death of his mother, Mrs. Lillian Ernest.

Mr. and Mrs. Jerry Busby of Birmingham, were week end guest of their parents, Mr. and Mrs. Wilbern Busby and Mrs. Bert Ingram.

Mr. and Mrs. Arthur Knowles spent the week end in Montgomery with their son and family, Mr. and Mrs. Arthur A. Knowles.

Mr. and Mrs. Ben Vaughan and Rhonda, of Birmingham were guest over the week end of their parents, Mr. and Mrs. J. H. Barefield.

Mrs. B. A. Findley spent Friday and Saturday with her sister Mrs. Wilma Willis in Bessemer.

Mrs. D. L. Massey spent last week in Birmingham, with her mother and sister, Mrs. F. N. Muckleroy and Mrs. Fon McGinnis.

Mr. Robert Holcombe Jr. of Mobile visited his father, R. L. Holcombe, at Sylacauga Hospital, Saturday.

Our sympathy to Mrs. Roy Downs in the death of her mother, Mrs. Ethel W. Parker — to the families of Mr. Hutsie Dykes in his death and to Mrs. Gordon Frost and children in the death of Mr. Frost.

Mr. and Mrs. Chuck Barefield visited in Prattville Sunday afternoon with their mother, Mrs. J. C. Barefield at Prattville Nursing Home.

Mr. and Mrs. Charles William Holcombe (Donna Crawford) announce the arrival of an 8 lb., 14 oz son, Charles William Jr. at Shelby Memorial Hospital Dec. 8th.

Mr and Mrs. Glenn McLain and Meg, of Birmingham, were Saturday dinner guest of Mrs. Ed McLain and Frances.

Mrs. Russell Gullahorn, Mrs. George Roy, Betty Jane, Barbara, Doris Ann Roy and Patricia Betts visited Mrs. Hanie Woods, and Mrs. Charles William Holcombe and baby son, at Shelby Memorial Hospital, Sunday afternoon.

Richard W. Popwell, son of Mr. and Mrs. A. E. Popwell is stationed at Great Lakes, Ill. Maybe you would like to send him a Christmas Card. His address — SR793-74-83 Camp Barry, 313-6-12 R.T.C. 748 Great Lakes, Ill. 60088

Mr. and Mrs. Clyde Carden and Mrs. D. J. Carden, visited in Birmingham, Sunday with the Jim Carden family and the H. C. Anderson family.

CALERA HIGH SCHOOL BASKETBALL SCHEDULE

Date	Opponent	Place
Dec. 10	Thompson	Home
Dec. 14	Marbury	There
Dec. 15-18	Thorsby Tournament	
Jan. 4-8	Mid-State Tourney	Calera
Jan. 13	Jemison	There
Jan. 14	Montevallo	There
Jan. 15	Indian Springs	Home
Jan. 18	Thompson	There
Jan. 21	Montevallo	Home
Jan. 25	Centreville	Home
	Shelby Co.	
Jan. 26-29	Tourney	Montevallo
Feb. 1	Thorsby	Home
Feb. 4	Columbiana	Home
Feb. 5	Indian Springs	There
Feb. 8	Vincent	Home
Feb. 11	Verbena	There
Feb. 17	Vincent	There
Feb. 18	BUS	Home
Feb. 21-26	Area Tourney	Thorsby

"A" Team coach, Wright Ingram
"B" Team coach, Richard Gilliam

SHELBY COUNTY REPORTER
Printed and Published Weekly in Columbiana, Alabama
Subscription 1 Year In Shelby County $3.12; Outside County $3.64; Out of State $4.16—Prices Include 4% State Sales Tax.
O. G. DEXTER, Editor
MILDRED WHITE WALLACE Associate Editor
Entered at the Columbiana Alabama Post Office as second class mail under Act of Congress of March 8, 1879.

Wilsonville

By Margaret Mooney

Mrs. John A. Sims of Four Mile Community was given a surprise birthday dinner on Sunday, Dec. 12. She celebrated her 89th birthday Dec. 14th at the surprise dinner fifty people were present. Four of her children, 45 grandchildren and great-grandchildren. She received many nice gifts, and it was a happy occasion for all.

It's good to see Mr. J. W. Blackerby is back home after a stay in Veteran's Hospital.

Mr. and Mrs. Junior Lawrence and family visited relatives in Cullman over the week end.

Mrs. Jenny Taylor remains a patient in Shelby Memorial Hospital. Mrs. Calvin Gill is also a patient there. Hope they are both able to return home soon.

My husband and I, and Mrs. Lloyd Smith spent Monday in Birmingham, Christmas shopping. Seems everyone was smiling and happy. The Christmas "spirit" is really in the air.

Good to see Brother Merrell out again. We missed seeing him while he was sick.

Mr. and Mrs. J. W. Barnes had, as their dinner guests Sunday, Mr. and Mrs. Ralph Barnes from Helena, and Mr. and Mrs. Joe Barnes and family from Wilsonville.

Since this is my last week to write the news, I would like to say I have thoroughly enjoyed doing it for you. I would also like to wish everyone a very Merry Christmas and a Happy and Prosperous New Year.

Mr. and Mrs. Grady McEwen visited with their daughter in Talladega last week and attended the Christmas Parade. They also visited in Birmingham Wednesday.

Mrs. Lois Helms is spending some time in Birmingham. Last week she attended the Alabama Chapter No. 34 Telephone Pioneers of America Smorgas Board Program and Dinner held at the Tohmas Jefferson Hotel. Miss Linda Folsom performed and also several groups from Southern Colleges. Mrs. Helms also attended the Ladies Luncheon at the Club Room downtown.

CARD OF THANKS

I want to thank all of my good friends and loved ones for the beautiful get well cards and beautiful flowers sent to me while I was in the hospital. And especially the good pastors of the surrounding community for their visits and prayers that made my stay those 16 long days easier to bear.

Mrs. B. H. Green

New Hope News

By Mrs. J. M. Denson

Matrons who are members of the Missionary Auxiliary enjoyed a delightful affair at the Fellowship Hall Thursday. They made a number of containers for cookies and candy along with other original Christmas novelties. Mrs. Bob Morrison was responsible for these patterns and many unique gifts which will be sent to the elderly people in the area. The group enjoyed a delicious luncheon after which Mrs. Don Acton gave a most interesting discussion on "The Word in Our Midst."

The night circle of the Auxiliary was organized at the home of Mrs. Don Young Tuesday evening. Twelve ladies were present for a review of the book "Time for All Things" which was given by Mrs. Kyle DeShazo. Refreshments were served to the group after which they enjoyed a delightful social hour.

Mr. and Mrs. Horace Mullins with their sons, David and Joel, have returned to their home in Huntsville after having been guests of her parents, Mr. and Mrs. Gordon Cross for the week end.

Mr. Stanley (Dude) Bishop with his sons Stan and Scott, o Birmingham were guests of his parents, Rev. and Mrs. C. E. Bishop and family here recently.

Mrs. J. M. Wilson, Mrs. W. E. Sorrell and Mrs. J. M. Denson visited Mrs. Everett Robinson in Alabaster, Thursday.

Mr. and Mrs. Ernest McLaughlin have returned from Oneonto where they spent several days as the guests of her brother, Mr. W. T. Armstrong and family.

Mrs. W. R. Pedigo is improving at the South Highland Hospital where she was carried for treatment after having been thrown from her horse.

Mr. and Mrs. Tillman Wilson of Adamsville were among the visitors here Sunday, when they were guests of his mother, Mrs. J. M. Wilson on Cahaba Valley Road.

Mr. Marvin Cross, who was reared here, came from Birmingham to spend Monday visiting Mr. and Mrs. Gordon Cross and other friends.

Mr. and Mrs. Alan Howard with their attractive little son, Roger, of Birmingham were guests of her parents, Mr. and Mrs. Robert C. Lacey and other relatives on Valley Dale Road Sunday.

Mr. A. C. Gilbert spent several days of last week in Birmingham where he was the house guest of his daughter, Mrs. Lydia Mae Powell and family.

Mrs. Eula McKee has returned to her home in Pinson, after visiting her sister, Mrs. H. M. Winslett and other relatives in this area.

Mr. T. J. Arnold is showing slight improvement at the South Highland Hospital where he was carried for treatment.

Rev. and Mrs. Don Acton attended the Shelby County Ministerial Association Dinner which was held at the Triple J Restaurant on Monday evening.

Congratulations are going to Evelyn Moore, a local 4-H youngster who won a blue ribbon for the delicious muffins she made in Columbiana, Saturday.

Mrs. W. E. Sorrell is spending the Holidays in Tuscaloosa where she is the house guest of her son, Bobby Sorrell and family.

Chris Street is improving at the Shelby Memorial Hospital where he was carried for treatment following an automobile accident.

Mrs. Ship Thornton, with her little son, Matt, of Pelham were guests of her parents, Mr. and Mrs. Edward Finch for the week end.

CARD OF THANKS

We wish to thank our many friends and relatives for their many acts of kindness rendered during the illness and death of our son, husband, and brother, Robert Edwards.

Thanks for the beautiful flowers, cards, the food, visits and prayers. Special thanks to Dr. Duke, Bro. Broome, Bro. Coleman, and Bro. Johnson for their visits and consoling words.

The Clyde Edwards family

Immunization against influenza is recommended by public authorities for a number of high risk groups, including people with heart or circulatory conditions. Whether you have a heart problem or not, Alabama Heart Association advises, ask your doctor about flu vaccination for you and your family.

Since 1947, wage and salary employment in Alabama has gained by more than 250,000 workers, according to Governor George C. Wallace.

Two million gallons of "moonshine" whiskey mash are destroyed each year by Alabama Alcoholics Beverage Control Enforcement Agents.

PRE-CHRISTMAS
SPECIAL
HAMBURGER
FRENCH FRIE
MILK SHAKE
ONLY 75c FOR ALL THREE
PRICES GOOD DEC. 17th — 24th
Calera Dairy Queen
Calera, Alabama

SUNDAY DINNER
December 19, 1965
All Entrees include: One Meat, Two Vegetables, Homemade Rolls, Tea or Coffee
ENTREES
Dessert, Plain Cake with Ambrosia
TURKEY AND DRESSING, GIBLET GRAVY
BAKED SUGAR CURED HAM
CHOICE OF FISH SERVED WITH TARTAR SAUCE
Fried Oyster or Breaded Shrimp
VEGETABLES
Green Beans — Candy Yams
Creamed Potatoes — Buttered Broccoli
Sliced Tomatoes — Mexican Style Corn
Choice of Cranberry Salad or Toss Green
$1.25
CHILDS PLATE $.85
Clara-Neal Restaurant
Calera, Alabama

BOYS' & GIRLS' CONTEST
SEE ALL THESE PRIZES
NASH Rexall DRUG
Contest Ends Dec. 24, 12:00 Noon

SUPER GRAND PRIZE
Columbia's Popular
PLAYBOY SPORTSTER BIKE
Flamboyant red beauty with gleaming chrome wheels. Sturdy saddle seat and rugged rear tire with heavy duty tread.

SUPER GRAND PRIZE
Columbia's New
GIRL'S BUNNY BICYCLE
A white and pink beauty with chrome wheel rims, white saddle-style seat.

BOYS' PRIZES

1 American Flyer TRAIN SET
Pioneer "600" train set includes 5-unit train, with 6 scenic panels.

2 Electric Tiger GUITAR AND AMPLIFIER

Almost 3 feet long, 6-string guitar, shoulder harness, pick, music book and amplifier.

3 NEW! Mattel POWER SHOP
4 tools in one! Actually cuts and shapes wood yet it's safe to use! Complete with materials . . . 40 pieces in all.

4 Junior Size POOL TABLE
Big enough for Dad, just right for Junior. Has 2 professional-type 30" cue sticks, rack, and 1" numbered balls.

Boeing P-26 PURSUIT PLANE 5

GIRLS' PRIZES

1 Electric "MUSIC HALL" CHORD ORGAN
Has 6 major, 6 minor, and 6 bass chords, with 37 black and white keys . . . 3 full chromatic octaves.

2 Vanity Fair 4-SPEED PHONOGRAPH
All-transistor phonograph plays all speed records. Flip-over cartridge with sapphire needles.

3 English Style DOLL COACH
Navy blue doll coach with white trim, removable body, and folding, chrome-plated chassis 26" long by 12¾".

4 EASY BAKE OVEN
Bakes with 2 ordinary electric light bulbs. 3 baking pans. Includes cook book.

5 Brunette SCOOBA-DOO DOLL™

Bird's
BUILDING MATERIALS
CALERA
CALL 668-7941
COLLECT 668-2321

BUYS LIKE THESE ARE MAKING
BOWDON MOTORS
SHELBY COUNTYS LEADING DEALER

Rambler American 440 2-Door Sedan
You Can Buy A Rambler
As Low As
$53.93
AFTER NORMAL DOWN PAYMENT
WITH FACTORY STANDARD EQUIPMENT
BETTER BUYS at BOWDON MOTORS
CALERA, ALA. 668-7021

NOTICE OF MORTGAGE
FORECLOSURE SALE

Default having been made in the payment of the indebtedness secured by that certain mortgage executed by Lyndal R. Cost and wife, Mary Ellen Cost, to J. S. Gleason, Jr., as Administrator of Veterans' Affairs, and his successors in such office, as such, dated September 16, 1963, which mortgage is recorded in the Office of the Probate Judge of Shelby County, Alabama, in Mortgage Record 284, Page 493, et seq., and the entire indebtedness secured by said mortgage having been declared due and payable, and such default continuing, notice is hereby given that the undersigned W. J. Driver, as Administrator of Veterans' Affairs, a successor to J. S. Gleason, Jr., as Administrator of Veterans' Affairs, under and pursuant to the power of sale contained in said mortgage, will sell the property conveyed in said mortgage before the courthouse door of Shelby County, Alabama, in the City of Columbiana, Alabama, at public outcry, to the highest bidder for cash, within the legal hours of sale on Tuesday, January 4, 1966, which property is described as follows:

Lot No. 8, Block 2 of Dunwar Estates Subdivision, Calera, Alabama, as recorded in Map Book 3, page 154, in the Office of Judge of Probate, Shelby County, Alabama.

Said sale will be made for the purpose of paying the indebtedness secured by said mortgage, and the proceeds thereof will be applied as provided by the terms of said mortgage.

W. J. Driver, as
Administrator of
Veterans' Affairs
Mortgagee

12/9,16,23/1965

NOTICE OF MORTGAGE
FORECLOSURE SALE

State of Alabama, Shelby County

Default having been made in the payment of the indebtedness secured by a first mortgage on the following described land with the improvements thereon, which mortgage was executed by S M. Fleming and wife, Grace W. Fleming on January 2, 1962, and is recorded in Mortgage Book 277 page 388 in the Probate Office of Shelby County, Alabama, notice is hereby given that the said mortgagee will sell for cash on the 3rd day of January, 1966, within the legal hours of sale to the highest bidder, at public auction, at the front steps of the courthouse of Shelby County at Columbiana, Alabama, the following described property, all being situated in Shelby County, Alabama, to-wit:

Commence at an iron stob in the center of Tucker Avenue where the same intersects the east line of College Street in the town of Vincent, Alabama, and run thence south along the east line of College or Schoolhouse street a distance of 131 feet to the point of beginning; thence continue in the same direction along said street 131 feet; thence run east 105 feet along the north line of the Seale lot; thence run north along said Seale lot and along A. L. Conwell lot and parallel to College Street a distance of 131 feet to the south line of John M. and Lois B. Bearden lot; thence run west along the south line of said Bearden lot a distance of 105 feet to the point of beginning.

The proceeds from said sale will be applied as follows: First, to the expense of advertising, selling and conveying, including a reasonable attorney's fee; and, second, to the payment of any amounts that may have been expended or that may be necessary to expend, in paying insurance, taxes, assessments, or other incumbrances, with interest thereon; and, third, to the payment of said note in full, and fourth, the balance, if any, to be turned over to the mortgagor.

Richard T. McGraw and
Lallouise F. McGraw
Karl C. Harrison
Attorney for Mortgagees

12/9,16,23/1965

IN MEMORIAM
VANDERSLICE

In loving memory of our husband, father and grandfather, Eph D. Vanderslice, who passed away four years ago, Dec. 15, 1961.

Our beloved husband and father has left us and his loss we deeply feel.

But only those who have lost their loved ones, know how hard it is to say, "Oh Lord, Thy will be done."

Wife:
Jessie Lee Vanderslice
Daughters:
Mrs. Aaron Sherer and family
Mrs. Austin Henley and family

LEGAL NOTICE

Estate of J. C. Baird. Deceased.
PROBATE COURT

Letters Testamentary of said deceased having been granted to the undersigned on the 29th day of November, 1965 by the Hon. Conrad M. Fowler, Judge of the Probate Court of Shelby County, notice is hereby given that all persons having claims against said estate are hereby required to present the same within time allowed by law or the same will be barred.

Lakie Baird
as Administratrix of Estate of
J. C. Baird, Deceased.

12/2,9,16/1965

LEGAL NOTICE

Sam Finley, Inc., Contractor, hereby gives notice that they have completed contract with Shelby County of Alabama for construction of Project No. S-1247(2- on roads between Columbiana and Wilsonville, in Shelby County, and that the County has set the date for final settlement as January 24, 1966. All claims should be filed at our office at 576 Trabert Avenue, N. W., Atlanta, Georgia, before date set for final settlement.

Sam Finley, Inc.
Contractor

12/2,9,16,23/1965

LEGAL NOTICE

Estate of Mildred Meroney, Deceased.
PROBATE COURT

Letters Testamentary of said deceased having been granted to the undersigned on the 19 day of November, 1965 by the Hon. Conrad M. Fowler, Judge of the Probate Court of Shelby County, notice is hereby given that all persons having claims against said estate are hereby required to present the same within time allowed by law or the same will be barred.

Eloise Meroney
as Executrix of Last Will and Testament of Mildred Meroney, deceased

12/9,16,23/1965

MORTGAGE
FORECLOSURE SALE

Default having been made in the payment of the indebtedness secured by that certain mortgage executed by Don L. McCullough and wife, Edna McCullough to Dan P. Barber & J. Reese Johnston Jr., on the 15 day of February, 1965, said mortgage being recorded in the office of the Judge of Probate of Shelby County, Alabama, in Volume 292, Record of Mortgages, at page 379-380, the undersigned, Dan P. Barber & J. Reese Johnston, Jr., as mortgagee under and by virtue of the power of sale contained in said mortgage, will sell at public outcry to the highest bidder for cash, in front of the entrance of the Court House, at Columbiana, Shelby County, Alabama, on the 14 day of January, 1966, during the legal hours of sale, the following described real estate, situated in Shelby County, Alabama, to-wit:

Lot or Parcel "D" according to map of survey of Walker Lands as recorded in Deed Book 104 on page 94 in Office of Probate Judge of Shelby County, Alabama; except that portion of said lot or parcel heretofore conveyed to Nellie P. Brantley and Elbert D. Brantley as described in Deed Book 122 on page 84 in aforesaid office; the property hereby conveyed is approximately 5.25 acres situated for most part in SW¼ of NW¼ of Section 13, Township 20, Range 3 West, the westerly portion thereof extending into and lying along easterly line of SE¼ of NE¼ of Section 14, Township 20 Range 3 West, subject to easements and rights of way for pipe, telephone and electric lines heretofore conveyed by instruments now of record in office of Probate Judge of Shelby County, Alabama, and rights of way for public roads heretofore acquired by Shelby County, Alabama.

This is a second mortgage subject to first mortgage recorded in Mortgage Book 285 Page 728 in the Probate Office of Shelby County, Alabama.

This sale is made for the purpose of paying the indebtedness secured by said mortgage, as well as the expenses of foreclosure.

Dan P. Barber &
J. Reese Johnston, Jr.
Mortgagee

12/9,16,23/1965

Selecting the largest package or container of food may save you money. But be sure to consider the amount of storage space you have.

To keep the color bright when you cook red vegetables, cook in a tightly covered pan and add a little vinegar or lemon juice.

LEGAL NOTICE

State of Alabama, Shelby County

In the Probate Court of Shelby County, Alabama

State of Alabama, Petitioner
Vs. Gulf States Paper Company, A Corporation, et als, Respondents

PUBLICATION NOTICE

To: The following named persons whose residences are unknown, according to affidavit filed in the above styled cause, but whose last known residences appear as indicated, each of said persons being of sound mind and over the age of twenty-one years in the belief of affiant: Laura Bell J. Walker, 491 Mt. Vernon Road, Snyder, New York; Grady Walker, 491 Mt. Vernon Road, Snyder, New York; Doris Sigona, 12 Ross Place, Auburn, New York; Joseph Sigona, 12 Ross Place, Auburn, New York; Maggie Manigoult, 1024 High Market Street, George Town South, California; W. W. Manigoult, 1024 George Town South, California; Lizzie McLeod, 126 Harbor Road, San Francisco, California; T. A. McLeod, 126 Harbor Road, San Francisco, California; Also, to any person or persons, corporation or corporations who may claim to own any right, title or interest in and to or hold in the Probate Court of Shelby County, Alabama, any lien against any real property situated in Shelby County, Alabama, designated as the highway right-of-way and incidents thereto as shown by the State of Alabama Highway Map, Project No. F-412 (4), Shelby County, Alabama, as recorded in the Office of the Probate Judge, Columbiana, Alabama, and more particularly described in the Application for Order of Condemnation heretofore filed in the above styled cause. The names and residences of any such person or persons, corporation or corporations being unknown according to the affidavit filed in the above styled cause.

You are hereby notified that on the 8th day of December, 1965, State of Alabama, Petitioner, filed in the Probate Court of Shelby County, Alabama, its Application seeking to condemn, for the uses and purposes stated in said Application, certain lands or property owned by you or in which you own or claim an interest therein, being situated in Shelby County, Alabama, said lands or property, and the particular interest therein sought by the Petitioner, being more particularly described in said Application.

You are further notified that said Court has appointed the 12 day of January, 1966, at ten o'clock A.M., as the day for hearing said Application, and you may appear in said Court on said day and contest the same, if you see proper.

Witness my hand this 8 day of Dec., 1966.

Conrad M. Fowler
Judge of Probateof
Shelby County, Alabama

12/16,23,30/65 1/6/1966

OUR SOIL ★ OUR STRENGTH

DISTRICT SOIL CONSERVATION NEWS

By B. F. Hatchett
and G. C. Starcher

Acting on the recommendation of Walter Tatum, (Alabama Dept. of Conservation fisheries biologist) Mrs. W. V. Adams has killed all the fish in the eleven acre pond she bought from Lewis Walker, Columbiana.

Tatum's "pond check" on this pond had shown the fish population was not in satisfactory balance.

Soil Conservation Service workers Starcher and Whitten, with aid from volunteer workers, mixed 375 pounds of 7½ percent rotonone (cube root, or derris powder) with water and distributed it over the pond Friday morning. By late afternoon untold thousands of very small bream, one-pound channel catfish, and a few dozen large bass were observed dead. The best fish, not affected for food use, were picked up by several local people.

No large bream were seen, only a dozen or so medium sized bream. One large crappie was found.

Mrs. Adams will now receive the proper proportion of bass and bream fingerlings. If she fertilizes properly and prevents all fishing until July 1967, this pond should be one of the county's better fishing lakes.

Work is about to begin on the Howard Belcher pond. The Coosa Lodge lake is about ready for construction, and survey is being pushed on the Milton Yielding large lake at Vandiver. Several A.C.P. cost-sharing ponds and ditches will have to be completed by December 15th to qualify for the government payment.

LEGAL NOTICE

Estate of A. H. Holbrooks, Deceased.

PROBATE COURT

Letters Testamentary of said deceased having been granted to the undersigned on the 9th day of December, 1965 by the Hon. Conrad M. Fowler, Judge of the Probate Court of Shelby County, notice is hereby given that all persons having claims against said estate are hereby required to present the same within time allowed by law or the same will be barred.

Mary Holbrooks
as Executrix of the Last Will and Testament of A. H. Holbrooks, deceased

12/16,23,30/1965

GIVE YOUR HOME FIRES
A CHRISTMAS TOUCH

With the holiday season rapidly approaching, homemakers are rushing to complete their search for decorations. Their shopping lists include tinsel, colored lights, ribbons, shiny tree ornaments — and in some cases, copper nitrate, calcium chloride and other chemicals.

How did the chemicals get on the list?

"It's easy," says Alice Peavy of Auburn University. "The ladies who have fireplaces are including them in their decoration plans."

The Extension Service specialist explains that these, and other chemicals available at drug stores, can be used to treat pine cones, logs and sawdust and thereby add a festive—and varicolerd—touch to a roaring fire.

Here's how: Mix the chemicals in a glass or crockery container, using four to six tablespoons per quart of water. Dip pine cones in the solution, either by wearing rubber gloves or placing them in a mesh bag, and allow them to dry.

Paint logs with two parts chemical to five parts shellac or soak the log in one pound chemical to one gallon water. Let dry for 48 hours.

For sawdust, mix it with the chemical and shellac. Dry thoroughly and sprinkle on the fire as desired.

Copper nitrate gives an emerald blaze, while calcium chloride burns reddish-orange. For other colors, try some of the following: Vivid green, borax; apple green, barium nitrate; blue-green, copper sulphate; purple, lithium chloride; violet, potassium chlorate; red, strontium chloride (expensive) yellow, table salt.

LEGAL NOTICE

Estate of Minnie E. Cates, Deceased.

PROBATE COURT

Letters Testamentary of said deceased having been granted to the undersigned on the 11th day of December, 1965 by the Hon. Conrad M. Fowler, Judge of the Probate Court of Shelby County, notice is hereby given that all persons having claims against said estate are hereby required to present the same within time allowed by law or the same will be barred.

John Lewis Cates
as Executor of the Last Will and Testament of Minnie E. Cates, deceased

12/16,23,30/1965

Total government employment —including federal, state and local — gained an average of 5,300 workers per year in Alabama during the 1947-1964 period, according to Governor George C. Wallace.

The Licensing Division of the Alcoholic Beverage Control Board makes nearly 100,000 license inspections each year.

Baste your Thanksgiving turkey with consomme instead of fat, Alabama Heart Association recommends, to keep calories and weight down. And use fat-free bouillon to moisten the stuffing.

Maximum weekly unemployment benefit payments in Alabama are now $38, reports the State Department of Industrial Relations.

FARM LOANS

If you need money to pay your debts — buy more land — buy tractor, farm tools — Refrigerators — Stoves — To improve your buildings — to build poultry houses

SEE A. S. MIREE, MANAGER
FEDERAL LAND BANK ASSOCIATION
618 North, 22nd Street, Birmingham, Alabama OR
Wales W. Wallace Jr.'s Office, Columbiana, Alabama

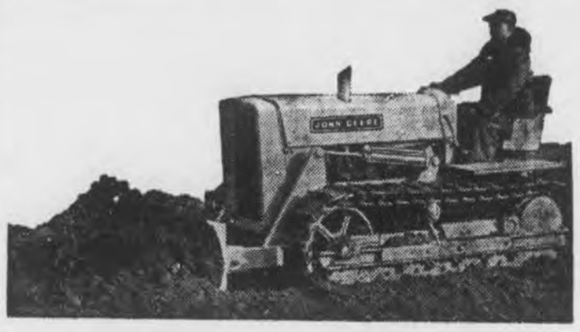

Bulldozer Work
In Shelby County And
Coosa River Area
From Lock 12 to Vincent
Call Collect 592-6568
Davis Contractor
Birmingham, Ala.

"Cleaning Ease is a Breeze"
with the SWIVEL-TOR Vacuum Cleaner

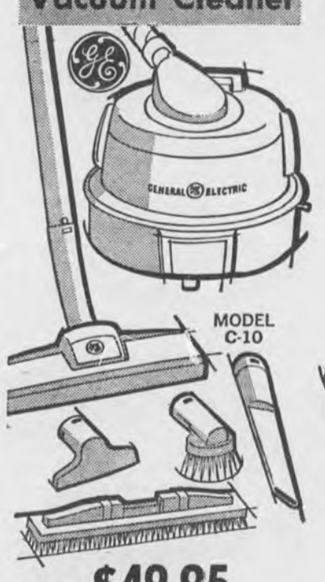

ONLY $49.95

- Includes amazing new Twin-Clean too!
- Includes versatile attachment set

AUTOMATIC CORD REEL VACUUM CLEANER

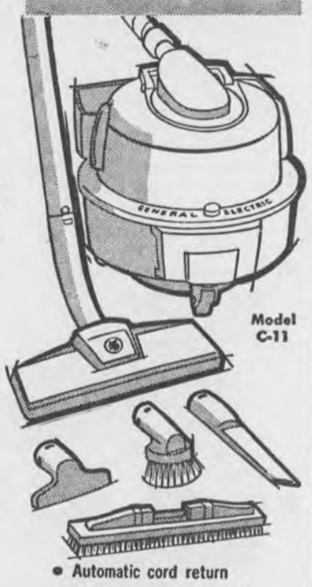

- Automatic cord return
- Suction regulator control
- Complete attachment set including new twin-clean tool

ONLY $69.95

BIRD SUPPLY CO.
Calera, Alabama

1965 Chevrolet
4 Door Impala, Radio, Air Conditioned
Extra Clean, One Owner, Low Mileage

1964 Chevrolet
2 Door Impala, Hard Top, Radio, Heater, Air Conditioned, Extra Clean, Low Mileage, One Owner

1963 Chevrolet
2 Door Biscayne, 8 Cylinder, Standard Shift, Radio, Heater, Air Conditioned

1962 Chevrolet
2 Door Biscayne, 8 Cylinder, Standard Shift, Air Conditioned

1959 Chevrolet
V8 Station Wagon, 8 Passenger
Powerglide, A real nice one

1959 Chevrolet
4 Door Bel Air, V8, Overdrive, Radio, Heater, One Owner

1959 Chevrolet
4 Door Bel Air V3, Standard Shift, Radio, Heater

1959 Impala
4 Door, V8, Powerglide, Radio, Heater
Power brakes and Steering Clean

1964 Chevrolet
½ Ton Long Wheel Base Pickup, 6 Cylinder, Clean, A Real Good Buy

1964 Dodge
1½ Ton Heavy Duty. This one will make a real good log truck.

1965 INTERNATIONAL
½ Ton Pickup, Low Mileage, Radio, Heater, One Owner, Extra Clean

We need our inventory down. Shop McDow before you buy. You'll find our prices right.

McDow Motor Co.
Columbiana CHEVROLET Phone 694-2061

Social and Personal Mention

MILDRED WHITE WALLACE, Society Editor

THE MEANING OF CHRISTMAS

Industrial News says: It seems that there is nothing one can say of Christmas and its coming that has not been said before, and with the utmost eloquence. That is as it should be. For, over the centuries, the great figures of religion, art, music and literature have paid Christmas their devoted tributes. Old as the observance is it is always new. And it always will be, so long as the Christian ideal and the Christian tradition remain.

It is a time of feasting and the giving of gifts. But more than that, for all who profess Christianity, it is a time for reflection and for profound consideration of spiritual things. We live in a troubled age—an age of wars, of bitter jealousies and enmities, of restless and often violent stirrings among peoples. It is an age in which discouragement and depression come easily. But the meaning of Christmas can give the perspective we sorely need. We can believe that the problems of this age will somehow, sometime, pass —while the ideals that Christmas stands for are eternal.

Christmas is, above all, for children. Over the centuries, their eyes have sparkled as they gazed upon the tree, and found their gifts, and looked with awe upon the image of the Christ Child. Let us hope every child, wherever he may be, shares in the glories of this coming Christmas. And let us pray that he will live to know a happy and truly peaceful world.

BRASHER SIGNS WITH GEORGIA

Larry Wayne Brasher, a 6-3, 195 lb. All-State End of Shelby County High School, Columbiana, Alabama, signed a grant-in-aid today to play his future football for The University of Georgia.

Brasher has never played in a losing football game. The Shelby County Wildcats of Coach Don Bulger have a 44 game win streak going, and this offensive-defensive end played a big part in keeping the streak going. He was voted his team's most outstanding player and also received the team's Sportsmanship trophy.

Brasher is also an outstanding basketball player. As a Junior he made the Alabama All-Tournament first team. He is an excellent student.

INFORMATION WANTED

A letter bearing the signature of Lucy J. Oates Wright, 1751 Marlowe Drive, Montgomery, Alabama, just received. Mrs. Wright is seeking some information regarding a "Major Allen Oates"—who, the letter states, "died November 1, 1945 at his home in Magnolia Manor in Shelby County" — Mrs. Wright says she will "greatly appreciate" any information regarding Major Oates or any member of his family.

The writer once knew a young attorney here in Columbiana by the same name — "Allen Oates"—but the last time we heard of him he was far from dead. He was residing in a spacious ranch type home between Wilton and Centreville in Bibb County.

Mr. and Mrs. H. M. Gordon, Brian, Jan and Wayne Gordon, and Mrs. P. O. Luck will attend the wedding of Greg Gordon and RuMadge Boudlin in Henegar, Alabama, next Saturday afternoon at three o'clock.

Padalino — Glover Engagement Announced

MISS MARIE PADALINO

Mr. and Mrs. Norman J. Padalino of Bessemer, Alabama, announce the engagement and approaching marriage of their daughter, Marie Padaline, to Kenneth Clifford Glover of Spartanburg, South Carolina, son of Mr. and Mrs. Archie Denson Glover of Route 2, Columbiana, Alabama.

Grandparents of the bride-elect are Mrs. Maria Padalino and the late Mr. Marco Padalino, Mr. Willie Lee and the late Mrs. Ozella Lee.

Grandparents of the groom-elect are: the late Mr. and Mrs. James Harvey Glover, of Birmingham, Alabama; and the late Mr. and Mrs. Thomas Joseph Fountain of Lawley, Alabama.

The wedding will be solemnized December 31, 1965 in the Bessemer South Highland Baptist Church parlor and the young couple will make their future home in Spartanburg, South Carolina.

HELEN HARRISON

Miss Helen Harrison, former Shelby County High Student and a graduate of University of Alabama in speech therapy, has been employed by the Shelby County Board of Education as a speech correctionest.

She was employed by the Savannah Speech and Hearing Center, Savannah, Georgia before returning to Shelby County.

Miss Harrison will work with all elementary students with speech problems, a much needed service in Shelby County for many years.

Miss Harrison is well qualified for this work and is tackling this responsibility with much enthusiasm.

Mrs. Sadie Hill of Montgomery is the guest of her sister, Mrs. Meta Wagner.

DEC. ANNIVERSARIES

Dec. 16 marks a wedding anniversary-time for: Jeannie Dill Betty Foster, Frances McCormick Myra Sue Shrader and France L. Stricklin. Dec. 17 will find Freddie Bailey, Carolyn Carter Janie Cole and Kenny Spearman observing their birthdays. Haskel Vick and L. C. Walker will have a birthday on Dec. 18. E. B. Barrett, Leonard M. Shaw Sr., and Randall Walton will be birthday celebrating Dec. 19. Candles and a birthday cake will be in order on Dec. 20 for Martin Smith—and it will be wedding anniversary time for Mr. and Mrs. C. H. Edwards who will be observing their 60th wedding anniversary. Dec. 21 Mr. and Mrs. Bill Thompson and Mr. and Mrs. J. C. Acton will celebrate their wedding anniversaries and "Rob" Bolton, Laura Bathurst, Carolyn Capps, Mike Edmonds, Linda Haynes, Bobby Waldrop and Mrs. H. C. Weir will pass another milestone along the calendar of years. Mr. and Mrs Tom Minor Jr will observe the passing of a wedding anniversary Dec. 22, and Janiche Ticen, Cynthia Roberson, and Mrs. T. C. Rush will have a birthday.

Alan Starcher, who has spent four years in the U.S. Air Force is now at home with his parents Mr. and Mrs. George Starcher having arrived in Columbiana from Thailand in time to brighten the Yuletide for his family and his many friends.

Wayne Gordon, a student in Lake City, Floida, will spend the Holiday Season at the home of his parents, Mr. and Mrs. H. M. Gordon.

Dr. and Mrs. Ralph Hunt Jr are enjoying an extended pre-holiday vacation in San Juan. They will return to their home in Columbiana during Christmas week.

WILSONVILLE FINE ARTS CLUB MEETS

The members of the Wilsonville Fine Arts Club have already been very much blessed this holiday season. Two gifted and talented women of the Wilsonville Community presented programs which were most inspiring and touched the hearts of each one present.

The November meeting was held in the home of Mrs. Everett Scruggs, with Mrs. Louie E. Johnson, wife of the pastor of the Wilsonville Baptist Church, presenting the Thanksgiving program on "Hands," the theme being that hands that serve are the most beautiful of all.

The December meeting was held in the home of Mrs. Harold Gray, which was beautifully decorated in keeping with the Christmas season. Silver candelabra, holding tall green candles, adorned the living room mantel over which hung an exquisite white wreath tied with gold ribbon and trimmed with green and gold Christmas balls. Madonnas were appropriately placed on the piano and a table, emphasizing the true meaning of this holy season. A silver tree in front of the large picture window, under which were placed gifts for each one present, completed the decorations.

Mrs. Don Beavers gave a dramatic reading, "The Littlest Lamb," then entertained everyone with a delightful story, "How The Grinch Stole Christmas" by Dr. Seuss. She then rendered beautiful selections of Christmas music on the piano. Twelve members were present, along with one guest Mrs. Lois Herring of Birmingham.

Mrs. Gene Duffey
Publicity Chairman,
Fine Arts Club

SIMON FINLEY

Friends of Simon Finley—long time owner and operator of Magnolia Cafe, in Columbiana, are eagerly awaiting news from his bedside in University Hospital where he underwent surgery for a heart condition last Monday. During Simon's absence — the Cafe will be closed.

DANCE AT REC.

A dance Friday night in the recreation building, following the basketball game with Alexander City, will be sponsored by the student council of the Shelby County High School.

"The Gamblers," a dance combo from Montevallo will play. Columbiana's Rusty Harden plays saxaphone and clarinet with "The Gamblers."

The public is invited and we hope friends from the other schools in the county will come. The place is really gonna swing.

(Committee)

MONTEVALLO GARDEN CLUB

The December meeting of the Montevallo Garden Club was held at ten o'clock on Wednesday, the fifteenth at the home of Mrs. Lee Barclay Sr.

In answer to roll call each member presented an inexpensive gift plant, and described the knowledge and capabilities the recipient should possess for full enjoyment of his gift.

Mrs. Victor Scott, program chairman, introduced Mrs. J. H. Wyatt, who told the legends of our Christmas flowers and how each has enhanced our enjoyment of the holiday season.

Mrs. Lida Wood will leave Columbiana, Tuesday, to spend the Holiday Season with her daughter, Mrs. Roger Poole and Dr. Poole.

The Christmas Spirit — a little bit late in hitting Main Street is now on in full swing and cash registers were jingling a merry tune when we stopped along the way to the office this morning Shop your home-town merchants before you go elsewhere — they will appreciate it.

Mrs. Hubert Kirkland is opening a new Beauty Shop in Columbiana. It will be located in her home. Lucille Mason is associated with her in this new commercial venture.

Glad to report to county-wide friends of Mrs. Alvin Stinson that she is recuperating satisfactorily at her home in Columbiana following an attack of penumonia.

Good Morning

By Milton Bird

Life is a bundle of sadness and happiness, too, for a guy who chases after life and writes down what he finds for other folks to read.

At six o'clock the radio voice talked about war, far off someplace, that had suddenly come very close because of boys like Melvin Gunter and Oliver Milstead and Donald Moore and Bobby Oakes and Thomas Talton and Howard Foster and Marion Edge and Bruce Dean and Wade Foster and Alan Starcher. And the world that had bled at Iwo Jima and Normandy Beach was bleeding again.

But at seven o'clock we were on our way to Lester's Chapel, Leona and I, because there is still love in the world, too, and kindness. Maybe that's why there are still bluebirds outside, and the song of the lark above the din of a hurrying, violent world.

The little church was overflowing. People had come from all around, neighbors and friends and loved ones, coming out in the warm December night to say thank you to a man who had taught them that life is a two-way street. That if one man, only one, will light some little candles, a whole community will be touched by the glow.

The Reverend Richard Martin thanked God for this man, and for this church, and for this community. And for love and kindness. And Joe Dickert, a neighbor, presented a gift, and another for the wife, expressing the feelings of a whole community.

And then, while we waited, he presented this man a plaque, on which were written these words: "Presented to Jack Hartsfield — Who taught us that life is a two-way street along which a man gives of himself that others, seeking the way, might find life more abundant and more cheerful because he passed our way."

And for a guy who came with his wife to write about it there was a feeling inside that made him proud, mighty proud, to have been a part of a Community Party that said Thank You to such a wonderful man.

MONTEVALLO HOLIDAY HOMES CONTEST

On Tuesday evening, December 21st, homes in the Montevallo school district will be wearing their finest Christmas lights and decorations for the third annual Holiday Home competition sponsored by the three area garden clubs: Montevallo Evening Garden Club, Montevallo Garden Club, and Centrala Garden Club.

Originally a project of the Montevallo Evening Garden Club, the three groups combined efforts three years ago and it has met with enthusiastic response in the community.

Every home in the area is eligible for the judging which will begin at 6:30 p.m. on December 21st. Residents in outlaying districts who may wish to be certain that their homes will be viewed may call Mrs. Joseph Meyer at 665-2551 or stop in the Elizabeth Shop and list the location.

Committee chairmen for Montevallo Holiday Homes are: Mrs. John B. Walters, Montevallo Garden Club, prizes; Mrs. G. N. LaGrone, Centrala Garden Club, judging; Mrs. Felix Lewis, Montevallo Evening Garden Club, publicity."

Mrs. Felix Lewis

Alan and Lloyd Suttle and Hank Spires are expected to arrive in Columbiana, Friday. All have been students at Yale University this year. Alabama Collegiates from Auburn, Alabama College, University of Alabama, and Jacksonville State will also be home in time for the White Christmas Dance next Saturday night at which time "Miss Merry Christmas" will be chosen.

MISCELANEOUS SHOWER

A shower will be given for Mrs J. R. Rhodes and son Jimmie in Fellowship Hall of Beulah Baptist Church, Sunday, December 19th at 2:00 p.m. Their home and everything in it was destroyed by fire, Sunday, December 12th.

Everyone is invited.

December 20, will be a very special day for Mr. and Mrs. Charlie Edwards, of Mountain View Apartments. They will be celebrating their 60th wedding anniversary.

People, Spots In The News

'HOODED COBRA' 12 feet high is a traffic stopper for reptile zoo near Allenwood, Pa.

WAITING for evacuation by helicopter is U.S. 1st Cavalry trooper wounded in vicious ambush.

HARP TUNER? No, mechanic "tuning" one of 61 lubricating lines on compressor developed by Worthington Corp. for use in lunar exploration program.

REFLECTED BEAUTY: Light and sleek architectural lines are handsomely magnified in pool of Vivian Beaumont Theater in New York's new Lincoln Center.

TIME SAVING IDEAS FOR TEENS

By Joyce E. Dement
Extension Home Agent

Stretching the 24 hour day to cover the many activities of today's teen and even sub-teen is a mighty big task. There are some little techniques that can help to make every minute count. For examples:

School work: When you are assigned a long classroom report start collecting data immediately. Don't leave the assignment until the last moment or you will have a hurried job that won't be the best you can do. Be sure you have all the supplies you will need like pencils, paper etc. so you won't have to stop in the middle of a work session. Remember talking and study don't mix so ask your friends to drop by after the work is done. A time thief may be those lengthy telephone conversations so learn to state your messages briefly.

In the home: If you tidy up your room at the same time you make your bed each morning when the weekend comes you won't need to have a long housecleaning session. If you will clean your closet and drawers, remove garments and accessories you haven't worn in a year or more you will find it takes less time to keep them in order. If some of the dresser drawers stick rub them with soap. Drawers that slide open easily save time. When you start a chore finish it. If you do it right the first time you won't have to do it over.

By streamlining your work the saved time can be used to better advantage for study, homework and recreation.

AC BEAUTIES TO APPEAR IN MONTAGE

Selection of six Alabama College coeds as 1965-66 "Montage Beauties" highlighted activities of the annual SGA Beauty Ball held this week end on the Montevallo campus.

A three-member panel of outside judges chose three juniors, two seniors and one sophomore to this year's beauty list, making their selection from a field of fifteen semi-finalists.

Named to the winning group were: Juniors Rebecca Ingram and Billie Sue Rothell, Birmingham, and Ellen Kay Wright, Clanton; seniors Sandra Bond, Mobile, and Georgia Spivey, Geneva; and Darlene Wasiolek, a second-year student from Newton.

They will be featured in the special "beauties" section of Alabama College's 1965-66 yearbook, Montage, to be published in the spring. Semi-finalists and winning beauties were presented to students, faculty members and college guests during the lead-out of the Saturday night Beauty Ball.

EVA JUNE

You'll find today we are fortunate in having new drugs which cure many illnesses. See your doctor for your prescription, and let our service compounding department take care of your needs.

Columbiana Drug Co.
Phone 694-2811

A GOOD WORD FOR YOUR PHARMACIST...

PROMPT

When you bring a prescription here, you can be sure your pharmacist will make every effort to have it filled as promptly as possible.

Davis Drug Co.
Columbiana, Alabama Phone 649-7103

Rayfield Offers Tips For Holiday Safety

"A Merry Christmas!" Yes, for most of us Christmas will be the happiest time of the year—gifts, decorations, the family with us, the spirit of Christmas and of love.

But for a number of people each year Christmas is a grim reminder of accidents which have taken the lives of or caused injury to loved ones. Some of these accidents have been caused by preparations for Christmas itself.

Dr. John D. Rayfield of the Shelby County health department provides safety tips to incorporate into your holiday planning.

Christmas trees have been in use for over 4,000 years. Each year they are responsible for fires which kill or injure thousands. To safeguard against this problem in your home observe the following rules:

Selection - Natural trees should be fresh-looking with firm needles. Provide ample moisture by placing the base in a container of water. Artificial trees need to be selected with care as well. Purchase the type clearly marked as being made of slow-burning materials.

Location - Place in the coolest part of the room away from radiators, heaters and fire places. Do not allow the tree to block doors or windows.

Decoration - When using electric lights inspect wiring and sockets carefully. Use only equipment bearing the Underwriter's label. Tape trailing cords to the baseboard to avoid tripping over. Only indirect lighting should be used on artificial trees. Always disconnect electric lights before retiring or going out for the night.

Remember that the sparkling glitter of a tree and other Christmas decorations is attractive to children. Berries on holly and mistleton contain an unknown poison that produces a severe vomiting. Glass decorations may cut if tampered with by tiny hands. Many other materials used in adorning your home can be toxic — skin irritations and upset stomachs may occur from eating, inhaling or handling these materials.

Toys for children at Christmas can bring great happiness provided they are wisely selected and used with the proper supervision. Toys for the very young child should be washable, soundly constructed, large enough to prevent swallowing and light enough to avoid injury if dropped. They should be of non-brittle material with smooth rounded edges.

There are many safety tips which should be observed in buying for the older child. Avoid shooting or target toys unless they are to be properly supervised. Check all items to see that they are unable to cause fire, explosion or electrical shock.

Now that the gifts are unwrapped, the excitement over for another year, care should be taken to dispose of all wrappings properly. Place them in a metal covered trash container or burn in an incinerator as soon as possible.

Let's all practice safety in our holiday celebrations this year.

Travel Promotion Planned For Feb.

Alabama's ever-growing travel industry, enjoying the greatest boom period in history under Governor George C. Wallace's expanded tarvel promotion, will be spotlighted during a special "week" in February.

The state's Bureau of Publicity and Information has asked several leading organizations in the state to join in sponsoring a "tourist appreciation week."

Already agreeing to help focus attention on Alabama's third largest industry are the Alabama Press Association, the Alabama Petroleum Council and the Alabama Travel Council. Others will also assist.

During the week of February 28-March 5 the Bureau will outline its 1966 national and state advertising campaign.

Figures will be released showing 1965 results and demonstrating the importance of travel to all segments of Alabama's economy.

"We have come a long way in travel promotion field in a very short time," said Governor Wallace. "This special emphasis, in cooperation with interested business groups, will help demonstrate the multi-million dollar roll travel and tourism play in our state's economy."

Pre-school youngsters are keenly aware of flavor and texture of food. Keep their food simple — avoid very salty or highly seasoned dishes, greasy foods and rich desserts.

SAMFORD UNIVERSITY A REALITY. Governor George C. Wallace signs the amended charter of Howard College recognizing that the Birmingham institution has achieved University status and changing the name to Samford University. This was the final step in the name change proposal that was approved at the recent Alabama Baptist State Convention, of which Howard is an agency. Shown signing the document with the Governor are: left to right, Peyton A. Eubank, secretary, Howard trustees; Dr. Leslie S. Wright, Howard president; Governor Wallace; Dr. George Bagley, executive secretary, Alabama Baptist State Convention; and Dr. J. R. White, president, Alabama Baptist State Convention.

Mrs. Lucille Florey Recommended For Vincent Postmaster

Congressman Armistead Selden has announced that he will recommend Mrs. Lucille Florey to the position of postmaster at Vincent to succeed R. T. McGraw who has filled this position for more than 31 years. Congressman Selden said, "I am sure that the good record of service and efficiency established by Mr. McGraw will continue under Mrs. Florey. I am glad to recommend her promotion to the Post Office Department." Mr. McGraw will retire on December 30.

Mrs. Florey has served in the post office for 25 years. She has been an active community worker. In addition to having served as Sunday School Secretary in the First Baptist Church for the past 20 years, she has been an active member of the P.T.A., the Vincent Study Club and the Garden Club.

Mr. McGraw has established an outstanding record. He has been president of both the Alabama Postmasters League and the Postmasters Association. He is also a trainer of new postmasters for the Post Office Department.

Dr. Todhunter Resigns At U. of A.

Dr. E. Neige Todhunter of the U. of A. School of Home Economics, is resigning as Dean and Professor of Home Economics effective Sept. 1, 1966.

University President Frank A. Rose said the University is honoring Dr. Todhunter's resignation request so that she might return to her first love—teaching. Dr. Todhunter's research in nutrition has been of national and international significance, particularly that in ascorbic acid, in practical application of nutrition, and in history of nutrition.

She has been Dean of Home Economics since 1953. Dr. Rose said the University would immediately take steps to "identify and bring here a Dean of outstanding reputation to fill this key University position."

HIGHWAY BEAUTIFICATION

Highway beautification was the subject of a high level planning session this week in the State Highway Department.

Highway engineers from all over Alabama met in Montgomery to plan an expanded pogram of landscaping and scenic development in line with national emphasis on roadside beauty.

Alabama's first allocation of federal funds totals $1.4 million under the Highway Beautification Act of 1965. Of this amount $1.2 million is earmarked for billboard control and junkyard screening. All state roads and the entire interstate system are included in the program.

Current plans cover construction of rest areas and scenic overlooks, and locations are being selected for extensive landscape work.

Governor George C. Wallace said this continuing cooperative program "will make Alabama highways as scenic as any in the nation, and even more inviting to tourists, who already say our highways and scenery rank very high by comparison with any other area."

"Cash Tips" Must Be Reported

Recent amendments to the Social Security Act require employees to report "cash tips" received on and after January 1, 1966 to their employers, A. J. O'Donnell Jr., District Director of Internal Revenue for Alabama, advised today.

Forms 941 and 941a, "Employer's Quarterly Federal Tax Return" will be revised in January, 1966 to provide a column for use by employers who are required to list "cash tips" reported by employees.

Meanwhile, Mr. O'Donnell said. employers may use the present form to report tax due during the first quarter of 1966. However, the heading of item 20 should be changed to read "Taxable Tips Reported" to accommodate listing of employees' tips. Printers producing and employers purchasing substitute Forms 941a on which tip income is to be reported will be required to use the official format after their shelf stocks have been depleted.

The Revenue Service will begin issuing revised Form 941a during February, 1966. Forms suppliers may obtain reproduction proofs of the January, 1966 revision from the Internal Revenue Service, Washington, D. C., 20224, A: FM:P.

OBITUARY

GORDON REID FROST, SR.

Gordon Reid Frost, Sr., age 50, Route One, Siluria, Alabama, passed away at the residence, friday, December 10, 1965. He is survived by his wife, Mrs. Helen Crim Frost; one son, Gordon Reid Frost, Jr. of Birmingham, Alabama; two daughters, Mrs. Ramona Glass of Calera, Alabama and Mrs. Dorothy Cannady, of Siluria, Alabama; stepmother, Mrs. Tempie Frost, Mobile, Alabama; one sister, Mrs. Hazel Bridges, Miami, Florida; one brother, James Frost, Mobile, Alabama and 6 grandchildren.

Mr. Frost was a lifelong resident of Sehlby County, a member of the Official board of the Camp Branch Methodist Church, and a member of the Saginaw-Camp Branch Unit of the Civil Defense.

Funeral services were held Sunday, December 12, 1965 at Camp Branch Methodist Church, burial in Harless Cemetery.

According to Governor George C. Wallace, Alabama unemployment is currently a very low 3 per cent of the total civilian labor force.

Larry Wayne Brasher Signed With Bulldogs

Larry Wayne Brasher, one of the outstanding Shelby High seniors and "Wildcats", pledged his scholastic and athletic abilities to the University of Georgia on Saturday, December 11, 1965. He was offered, and he accepted, a four year grant-in-aid, according to SEC specifications.

Larry is well known in athletic circles in Alabama. He is a three year letterman on the Shelby County High football team. He has been on the All-County team for two years and this year he was selected for the Birmingham News All-State selections.

The round ball shares the spotlight in speaking of Larry's abilities. He was a member of last year's 3rd place state tournament team, and was placed on the all-tournament team in most of the tournaments in which he participated.

Larry has held several elective school offices. The one most highly coveted was the "Goose Williams Sportsmanship Trophy" — voted him by his fellow teammates.

Larry is the son of Mr. and Mrs. J. C. Brasher of the Four Mile Community.

Larry was signed by Leon Armorester, a former "Wildcat" and "Georgia Bulldog". Now he is employed as freshman coach at the University of Georgia.

On Saturday, Larry was entertained with a luncheon party for his parents, high school coaches, and Georgia representatives. Following lunch this group moved to the home of Mr. and Mrs. Don Bulger for the signing and dessert. Here Larry was joined by teammates and numerous friends on this his big day.

Soap and water will keep your foliage plans clean and bright. Wash ahe leaves once a month, but don't get soapy water on the soil.

Beaunit Offers Scholarship

Irwin S. Meltzer, President and Chairman of the Board of Beaunit Corporation has announced that the company has endowed a scholarship fund at Cornell University, Ithaca, New York, for the benefit of children of its employees and students in areas where Beaunit plants are located.

The Beaunit Scholarship will be awarded primarily to applicants who are interested in the study of chemistry and chemical engineering. First preference will be given to the sons and daughters of Beaunit employees, and if no qualified applicant is found from this group, preference will be given to other applicants residing in those areas where Beaunit has facilities.

The scholarship will be administered by the Cornell University Scholarship Fund Committee to whom all inquiries should be directed.

When buying a fresh turkey, look for a bird with a well-fleshed breast and legs and a clean, waxy skin free of bruises and pinfeathers.

NOTICE OF FORECLOSURE SALE

Default having been made in the payment of the indebtedness secured by that certain mortgage dated the 12th day of September, 1958, executed by John E. Johnson and wife, Josa Frances Johnson, to City Federal Savings & Loan Association, and assumed by L. D. Seale and wife, Katie Seale, which said mortgage is recorded in the Office of the Judge of Probate of Shelby County, Alabama in Volume 256, Page 102, Record of Mortgages, and said mortgage now being in default and subject to foreclosure, the undersigned has elected to declare the entire indebtedness secured by said mortgage to be due and payable as provided in said mortgage, and notice is hereby given that pursuant to law and the power of sale contained in said mortgage, the undersigned will sell at public outcry to the highest bidder for cash, in front of the main entrance of Shelby County Courthouse in Columbiana, Shelby County, Alabama, during the legal hours of sale on the 10th day of January, 1966, the following described real estate, situated in Shelby County, Alabama, to-wit:

Lots 9 and 10, Block 263, according to J. H. Dunstan's Map of the Town of Calera, Alabama.

City Federal Savings & Loan Association,
Mortgagee

Lange, Simpson, Robinson & Somerville, Attorneys for Mortgagee

12/16,23,30/1965

PAV - U - WAY
For Asphalt Paving
Streets, Driveways, Parking Lots,
Clyde Carden
PHONE 668-6281 OR 668-2043
Calera, Alabama

BUYS LIKE THESE ARE MAKING
BOWDON MOTORS
SHELBY COUNTYS LEADING DEALER
You Can Buy A Pontiac As Low As

$64.39
AFTER NORMAL DOWN PAYMENT
WITH FACTORY STANDARD EQUIPMENT
BETTER BUYS at BOWDON MOTORS
CALERA, ALA. 668-7021

KIRKLAND
BEAUTY SHOP
NOW OPEN
Mrs. Hubert Kirkland, Owner
Lucile Mason - Manager
Phone 694-7295 . . . . . Columbiana, Alabama

SUNDAY DINNER
December 19, 1965
All Entrees include: One Meat, Two Vegetables, Tossed Green Garden Salad (Choice of Dressing), Rolls and Butter, Tea or Coffee — Dessert, Peach Cobbler
ENTREES
CHICKEN AND DRESSING AND GIBLET GRAVY
PORK CHOP WITH APPLE SAUCE
VEGETABLES
Choice of Fish with Tartar Sauce and Hushpuppies
Red Snapper Fillet or Fresh Catfish
English Peas — Sweet Potato Yams
Creamed Potatoes — Green Beans
Buttered Beets — Cole Slaw
$1.00 Including Tax
CHILD'S PLATE $.75
Dairy Bar Drive In
Columbiana, Alabama

Bird's
BUILDING MATERIALS
CALERA
CALL 668-7941
COLLECT 668-2321

Sponsors of "Merry Christmas" Pageant

First National Bank	Glass' Standard Oil Station	Central State Bank
Dairy Queen	Rasco's Super Saver	Snow Supply Company
B. L. Owen Lumber Co.	Standard Oil Company	Milford Lee (pulpwood)
Paul's Service Station, Wilsonville	Earnest Falkner, Jr., Excavating	Lewis B. Walker (pulpwood)
Mooney Tractor Company, Wilsonville	Rux Carter's Insurance Agency	Shelby County Savings & Loan Association
Green's Food Center	Farr's Auto Parts	Stinson's Standard Service
Columbiana Drug Co.	Smith-Franks Supply Co.	Holcombe's Gulf Service
A & L Hardware Co.	Falkner's	Valley Mills, Inc.
Shelby County Lumber Co.	Stinson's Gulf Oil Co.	L. G. Fulton
Wetern Auto Assoc. Store	Columbiana 5c & 10c Store	Ross Bob Mullins
Davis Drug Company	McDow Motors	Dick Ozley
A. M. Muncy Lumber Co.	Clara Neal Motel	Shelby Gas Company
Jones Flower Shop	Leon Kelly Company	John Lewis Cates

"TRADE AT HOME"
S.C.H.S. BAND BOOSTERS

OBITUARIES

MRS. EDWIN DYKES

Mrs. Otis Edwin (Willie Belle) Dykes, 67, of Pinson, Alabama, formerly of Calera, passed away Sunday, Nov. 5th in a Birmingham hospital.

Funeral services were held Tuesday at 1:30 p.m. from Roebuck Chapel, Elder William H. Hull officiating. Interment in Salem Cemetery, Calera.

She is survived by her husband; one son, Otis Edwin Dykes, Jr., of Orlando, Fla.; two granddaughters, Janice Sue, and Barbara Ann Dykes, of Orlando, Fla.; a number of nieces and nephews.

Pallbearers were nephews, Audis Lucas, Roland Lucas, Claudis Lucas, Otis Cook, Buddy Dykes and Arthur Wade. Ridout's Brown Service, in charge.

MRS. MARY B. KIRBY

Funeral services were held Wednesday morning, Dec. 8th at 11 a.m. at the Montevallo Methodist Church for Mrs. Mary B. Kirby, 63. Rev. Frank Ledford, officiating. Interment in New Live Oak Cemetery, Selma. Mrs. Kirby passed away Monday morning at Shelby Memorial Hospital after a long illness. She was a 4th grade teacher at Thompson Elementary School.

Surviving are two sons, John C. Kirby, of Birmingham, and William Wright Kirby, Jr. of Key West, Fla; one grand-daughter, Karen Michelle Kirby.

Johns-Ridouts, Birmingham, in charge.

MRS. ETHEL WEST PARKER

Funeral services for Mrs. Ethel West Parker, 79, of Birmingham, were held Sunday, Dec. 12th at 3:00 o'clock at Johns-Ridout's Southside Chapel. Interment in Forest Hill Cemetery, Rev. G. M. Hearin Jr., officiating. Mrs. Parker passed away Saturday morning at Shelby Memorial Hospital.

Surviving are two daughters, Mrs. Roy Downs of Calera, Mrs. Harry Harless of Birmingham; and one son, W. J. Parker, Jr. of Birmingham; seven grandchildren.

Pallbearers were John M. Watts, Eddie Franks, Emil Long, William A. Martindale, W. T. Ellis, and Archie Campbell.

Johns-Ridout's directing.

JOHN EDWARD ALLEN

Mr. John Edward Allen, 67, of Marvel Rt. 1, passed away Dec. 4th at home.

Funeral services were held Monday, Dec. 6th at 2 p.m. at Antioch No. 2 Baptist Church, Interment in adjoining cemetery, Rev. C. E. Walker and Rev. R. A. Cherry officiating.

Survived by the wife, Mrs. Artie O. Allen; two daughters, Mrs. Audrey J. Johnson, Marvel Rt. 1, and Mrs. Flora Pauline Fullman of California; one son, Grady C. Allen of Calera; one brother, P. M. Allen of West Blocton; two sisters, Mrs. Anna Bell Bunn, Adamsville, Ala., and Mrs. Katie Drucilla Genry, Marvel Rt. 1; 12 grandchildren and five great-grandchildren.

Pallbearers were James Goggins, Williard Herron, J. D. Allen, Roy Pickett, Grady Goggins, and William A. Northcutt. Hoffman Brown Service Funeral Home, Montevallo, in charge.

ADAM WYATT

Adam Wyatt, prominent Shelby County farmer and owner and manager of "Lakeview," died at his residence near Harpersville Thursday, December 9, 1965.

Funeral services were conducted from the Harpersville Baptist Church at two o'clock Saturday afternoon, December 11, 1965, the Rev. Glenn and the Rev. Bolin officiating.

Mr. Wyatt was widely and favorably known throughout Shelby County where he had, for years, participated in the county's agricultural and recreational activities until ill health forced his retirement.

Survivors include his widow, Mrs. Vera Wyatt; one son, Danny Wyatt; two brothers, Leonard and Clyde Wyatt; and one sister, Mrs. Icie McCrannie, all of Harpersville.

Interment in Harpersville Cemetery, Bolton directing.

The secret of getting ahead

Sometimes, it's as simple as taking a fresh look at things. Forgetting stories you've heard. And thinking for yourself.

Take looking for your first real job, for instance. What do you want that job to do for you? Give you a regular paycheck? Sure, but what else? How about the training and experience you'll need for the best jobs of the future?

That's where the Army comes in. In the Army, you can learn any one of over 300 specialties. You choose the one you want. And if you qualify, your choice is guaranteed before you sign up.

Come see us. We'll help you nail down the future you want. Or just stop by and pick up the booklet, **The Secret of Getting Ahead.** Either way, there's no obligation, no arm-twisting.

You can even phone

IN SERVICE

Montgomery, Ala. — Airman Third Class John H. Thompson III, son of Mr. and Mrs. John M. Thompson of Rt. 1, Vincent, Ala., has been graduated at Gunter AFB, Ala., from the training course for U. S. Air Force medical specialists.

Airman Thompson is being reassigned to Maxwell AFB, Ala., for duty with the Air University.

The airman, a 1960 graduate of Vincent High School, has a B.S.A. degree from Auburn University.

Eating patterns are established in early childhood, Alabama Heart Association points out. The meals you serve—low in calories and cholesterol, high in nutrition — can set your children on the road to good health and longer life.

ALA. BEEF CATTLE EXPANDING BUSINESS

Beef cattle production is a rapidly expanding enterprise in Alabama, reports Dr. J. W. Gossett, livestock expert at Auburn University.

In the last 20 years, state cattle numbers have more than tripled. In 1965 Alabama ranked 24th in the nation with 1,454,000 head. Value of the cattle is about $150 million.

Gross income from the industry ranges from $85-$100 million annually—an increase of $70 million during the last 15 years, points out the Extension Service staff member.

Dr. Gossett says beef cattle production uses more land and more feed than any other agricultural commodity in Alabama. More than six million acres are devoted to raising cattle, he adds.

CALERA

CALL 668-7941

COLLECT 668-2321

DO YOU KNOW WHAT DAD REALLY WANTS FOR XMAS?

A McCULLOCH CHAIN SAW

Here's the complete gift for a man who wants a product he can trust and depend on. With a new McCulloch chain saw he can tackle any wood cutting job. He can cut firewood, clear land, maintain trees around the farm, home or camp. Just name the job: there's a McCulloch to do it.

Sims Service Center

Montevallo, Alabama

To all of our friends and customers we say

"THANK YOU"

for you loyalty and support which has enabled us to grow to the extent that we already need additional space in our new building.

Among other things you have shown that you like the "Drive In" window so we are going to install a second window for your convenience and to save your time.

We want you to know you are always welcome here and we appreciate you.

FIRST NATIONAL BANK OF COLUMBIANA

Branch at Wilsonville

SMASHING PRICES

10% Discount Given On Each $1.00 Purchase

Ladies Nylon Over Blouse $1.29 - Regular $1.99

Christmas Table Cloth

Headquarters For Christmas Decorations

Ladies Heavy Sweaters 100% Orlon $2.99 - reg. - $3.99

Net.-72"-Special 29c yd. All Wanted Christmas Colors

Nylon Jersey 45" to 54" Wide Special - 79c yd.

Closing Out Our Entire Stock of Work Clothing

Ladies - Wool Skirts 2.99 Value $1.00

Reducing Out Our Shoe Stock Check Prices Before Buying

Ready For Christmas Pajamas Gowns Slips Panties SEE BEFORE YOU BUY!

Bobby Socks - 29c pair

Boys Socks - 15c pair

BEAUTIFUL LINES OF JEWELRY

$1.00 PER SET

Childrens Jackets $2.99 - reg. $3.99

Hose - 39c pair

Griffin's Variety Store

Alabaster, Alabama

Skip - Row Planting Rules Announced

The U. S. Department of Agriculture today announced revised rules for measuring cotton when planted in skip-row patterns for compliance with acreage allotments. The new rules will become effective beginning with the 1966 crop of cotton.

On April 23, 1965, the Department announced proposed changes in the skip-row planting rules (USDA 1209-65) and invited comments by interested persons.

The rules announced today are less restrictive than those included in the April 23 proposal, but somewhat more restrictive than current rules.

In skip-row plantings, strips of cotton rows are generally alternated with stripes of idle land. Under present rules, the idle land beyond one-half of the normal width of a row is not counted as cotton when computing the acreage of cotton in a field. This, in effect, spreads the allotment over more acreage. Under the new rules, a part of the idle land will be considered cotton acreage for allotment purposes, except where cotton is planted in a pattern with 4 or more rows skipped. In a change from last spring's proposal, the rule for plantings with 4 or more rows skipped will remain the same as it has been for many years. For other skip-row plantings where the row width is 40 inches, not only the land planted to cotton but also the 32 inches (an additional 12 inches over the 20 inches now counted) beyond the outside rows next to the idle land will be charged as cotton acreage under the allotment program.

Here is how skip-row planting works: a farmer with a 50-acre cotton allotment uses the skip-row pattern of two rows of cotton and 2 rows skipped. Under the present system the farmer would be considered to have half (50%) of the total area planted to cotton. This would permit him to utilize 100 acres of land and still be considered as being in compliance with his 50-acre cotton allotment. Under the new rules, 65 percent of the land would be considered as planted to cotton. Therefore, he would be able to plant no more than 77 acres under the 2 and 2 pattern and still be considered as in compliance with his cotton acreage allotment.

In authorizing continuation of skip-row planting under the revised rules, the Department has accommodated the interests of both cotton producers and the Government. Planting on this basis is a desirable practice on many farms. However, widespread use of skip-row planting has contributed materially to substantial cotton surplus build-up in recent years.

Many farmers will continue to plant cotton in skip-row patterns under the revised rules. Other farmers will return to the practice of planting fields on a solid basis.

These changes which affect yields per acre and the adjustments in planted acreages expected in 1966 under the new legislation should result in reducing carryover stocks, which will reach in record-high level of 15.7 million bales on August 1, 1966, by about 1.3 million bales.

LOOK CAREFULLY FOR YOUR CHRISTMAS TREE

Shopping for a Christmas tree can play a big part in your holiday fun—if you're a well-informed buyer.

Jim Buford, Extension forestry marketing specialist, says Alabamians have a wide selection of red cedars, pines, cypress, and spruce from which to choose this year.

"Regardless of the variety, buy a tree that is freshly cut, well-shaped and has good color," advises Buford. "You can tell if the tree is freshly cut by running your fingers through the foliage. Then shake the tree—if needles fall, look around for another one."

The specialist adds that prices vary with species, height and quality. A top quality tree is one with all sides balanced. However, if you're economy minded, a lop-sided tree may be suitable, depending on where it will be used.

BLOOMING POINSETTA NEEDS SPECIAL CARE

A little special care can keep poinsettias blooming through the holidays.

Extension Ornamental Horticulturist Harold Thornhill says to keep blooming poinsettias in or near a sunny window where temperatures stay 65-70 degrees. He says no part of the plant should touch a cold windowpane.

"Move poinsettias to a cooler place at night, but never where the temperature drops below 60 degrees," says Thornhill. "Drafts also damage the plant."

The horticulturist adds that the palnt will drop leaves because of lack of water. Check the soil daily —if dry, pour enough water on the soil so it drips out the drainage hole at the bottom of the container.

Remove any foil or material that might be wrapped around the pot and empty water that drips through to the pot receptacle, advises Thornhill.

Snow shoveling is strenuous exercise, and can kick back at the heart of a person who is unaccustomed to regular physical activity, Alabama Heart Association warns. Cold weather intensifies the strain on the heart.

If you are over 40 and healthy, it's okay for you shovel snow, but take it easy, Alabama Heart Association recommends. Never work to the point of exhaustion.

If you become breathless while shoveling snow, stop and rest until breathing is easy, Alabama Heart Association advises. If you feel a tightness in the chest, quit.

YOUR HEALTH

OVERWEIGHT

Overweight puts an overload on the liver. The liver, a large gland situated in the upper part of the abdomen on the right side, produces bile and converts sugars into glycogen which it then stores. The amount of overweight of the individual is not as disturbing to the liver as is the duration of the obesity.

One of the results of a serious disturbance in the functioning of the liver may be cirrhosis, sometimes a fatal disease. Food intake of the fat person is usually much more than normal and puts a strain of work on the liver. The high-carbohydrate, high-fat, and relatively low protein diet which is common among the overweight adversely affects the liver. Certain vitamins necessary for a healthy liver are not contained in the overly fat person's preferred food.

Physicians are familiar with the craving for fat-rich and carbohydrate-rich food among the overweight. This craving is as pronounced among fat people as is the craving for alcohol among chronic alcoholics.

Insurance statistics reveal that 250 per cent more overweight men die of cirrhosis of the liver than those of normal weight. Women are not as affected in this regard as men, for reports indicate only 150 per cent more obese women die of cirrhosis of the liver than women of normal weight.

Diets need to be planned for the obese person in order to protect the liver, and they should contain a large amount of protein and supplementary vitamins. Beef liver, fish, and milk protein as found in skimmed milk and cottage cheese are important essentials in a low-calorie, high-protein diet.

Many cases of cirrhosis of the liver show a history of alcholism and malnutrition.

When shoveling snow, lift your entire body so that your back and leg muscles share the work load, Alabama Heart Association suggests. Each shovelful of dry snow weighs four pounds plus the weight of the shovel; wet snow is heavier.

Calorie-cutting begins at the supermarket, Alabama Heart Association points out. Buy only lean cuts of meat; plan more meals around fish and poultry.

DO YOU KNOW WHAT DAD REALLY WANTS FOR XMAS?

A McCULLOCH CHAIN SAW

Here's the complete gift for a man who wants a product he can trust and depend on. With a new McCulloch chain saw he can tackle any wood cutting job. He can cut firewood, clear land, maintain trees around the farm, home or camp. Just name the job: there's a McCulloch to do it.

Western Auto Store

Alabaster, Alabama

ALABASTER LOAN

CAN BE A GREAT FRIEND —

When You Need Money To Help You Play Santa

Give your budget a boost with a Happy Holiday Loan.

ALABASTER LOAN & FINANCE CO., INC.

W. L. Swindall, Manager Phone 663-3158

Located in Old Bank Building — Alabaster, Alabama

What will your first job do for you?

Plenty. If it's with the Army. It will give you the training and experience you need for your future. You can learn any one of over 300 different subjects. And you can choose the one you want. If you qualify, your choice is guaranteed before you sign up. Come around and talk about it; no one will twist your arm. Or just stop by and pick up the booklet, **The Secret of Getting Ahead.** Or phone

world news in focus

The Christian Science Monitor
One Norway St., Boston, Mass. 02115

Please enter my subscription to the Monitor for the period checked below. I enclose $_____ (U.S. Funds)

☐ 1 YEAR $24 ☐ 6 months $12
☐ 3 months $6

Name_____
Street_____
City_____
State_____ ZIP Code_____

PM-2

Why do we celebrate Christmas?

We celebrate because we have received a Gift. And Christmas is our way of expressing gratitude for friends, family, country and all the gifts of life that find their best and truest meaning in The Gift we received at Bethlehem.

YOUR FRIENDS AT SOUTHERN BELL

Southern Bell

Merry Christmas Gifts TO MAKE THOSE CHRISTMAS DREAMS COME TRUE Happy New Year

LOVELY JEWELRY
. PINS
. NECKLACES
. EARRINGS

BEAUTIFUL LINGERIE
. Lacey Slips
½ Slips & Panties To Match
. Fluffy Nylon Quilted Robes
Priced From $3.99 To $12.99

GIFTS FOR HER

Men's Jackets
A Large Selection of Jackets To Choose From
SIZES 36 To 46

Or Make His Dreams Come True With
. SPORTS SHIRTS
. DRESS SHIRTS
. SOX & TIES
. PAJAMAS

GIFTS FOR HIM

Gifts For Children

. Sleepwear
. Shirts & Pants
. Dresses
. Jumpers

Gifts For The Home

. Towel Sets
. Sheets
. Spreads
. Pillow Case Sets

You Will Find A Gift For Everyone!

AT THE COLUMBIANA LEADER

WANT ADS!

USE THIS COLUMN TO BUY, SWAP, SELL OR TO ADVERTISE FOR THINGS YOU NEED

Only 75c for 25 words or less and 3c per word for each word in excess of the first 25

SHRUBBERY FOR SALE — Shrubbery for sale in containers ready for planting anytime of the year. Call 694-7269 or visit R. L. Hollis Nursery in the Fourmile Community. 9/13tf

GENERAL HOUSE REPAIR — Large or small. Free Estimates. R. L. HOLLIS, 694-7269, Route 1, Wilsonville, Ala. 12/60tf

Pressure Creosoted
POSTS — POLES — LUMBER
Extra Long Life For Fences
Barns, Docks, Boat Houses.
SEAMAN TIMBER CO
Montevallo, Ala.
Phone 665-7279
7/25tf

WELLS DRILLED — Well drilling (pumps). Slate $2.00 and up; sandrock, lime, slightly higher Jack Hartsfield, Chelsea 967-2399 J. E. Bearden, Birmingham, 879-7883 tf

WANTED — Electrical work. Install power paks, repair stoves, hot water heaters, dryers, air conditioners. James M. Hall. Phone 694-7324, Wilsonville 2/4tf

SALES AND SERVICE — John Deere Industrial and Agricultural Tractor and Equipment. Mooney Tractor Co., Wilsonville, Alabama Phone 694-7766 4/2tf

Destemper - Hepatitis
Vaccine
For Pups and Dogs
$1.89
DAVIS DRUG CO
Hdq. Vet Supplies

WESTERN BOOTS, Work Boots, Work Shoes, Rubber Boots for all occasions. Alabama's largest dealer. Priced to sell. Dixie Cloth Barn, Pelham, 663-7204 10/28tf

FOR SALE — Used Sewing Machines. All makes and models: Electric portables, Cabinets and one Treadle Model. We also repair machines. Klotzman's Store, 107 Main St., Montevallo, Ala., Phone 665-7471 12/9.16.23pd

FOR SALE — Three Bed room House For sale. Only $50.00 down payment with small monthly payments. House located on Egg and Butter Rd. Please call Dan Miller in Atlanta 799-7426 or write box 2487 Station D Atlanta 18, Georgia. 11/25 12/2.9,16pd

WELLS DRILLED
The Fast Air Rotary Way
Water Guarantee
PUMPS — FILTERS
NO DOWN PAYMENT
Graves Drilling Co.
Ph. 245-4213
Sylacauga, Ala.
MRS. LEON BAKER, JR.
694-7525, Columbiana, Ala.

HOUSE FOR SALE OR RENT—Wilsonville. Combination Living Room - Dining Room, 3 bed rooms, bath, kitchen, utility room, breeze way and garage. Located on approximately 1 acre land. Large back yard with chain-link fence around it. Call 694-7638 11/25tf

CALERA TILE CO. — For free estimates on all Ceramic or Quarry tile work please call 668-8231 or 668-2503. All work guaranteed. 11/18,25 12/2,9ch

WANTED — 3 bed room house in good repair in or near Columbiana. Call 694-7862 12/9,16ch

CHRISTMAS TREES — 4-10 feet cedar. Sheffield Fruit Stand, Columbiana 12/9,16ch

CALERA
COLLECT 668-2321
CALL 668-7941

CALL US FOR FREE ESTIMATE on Kitchen cabinets or house wiring. We also service refrigerators, freezers, washers, dryers, ranges, etc. Hand Appliance & Cabinet Service. Siluria 663-7590 11/4,11,18,25 12/2,9,16,23pd

WANTED — Bull Dozer Work Will clear land or anything you have. Bush hog, front end loader back hoe, Septic tank work. You name it, we have it. Call Fred Freeman or Ray Sisco. Montevallo, 665-7849 11/25 12/2,9,16pd

1965 CHEVROLET — 2 Door Hardtop V8, Air Cond., St. Shift, 14,000 miles, one owner, new car warranty. A great Christmas buy. Calera 668-2021

Bowdon Motors

WANTED

We have a cash buyer for large farm 300 to 500 acres. Must have at least 200 acres of good flat corn land and would like stream thru property. Please contact me immediately if you have such a place for sale. Call collect after 7 p.m. B'ham 822-5052.
Kathryn Purdy
PURDY REAL ESTATE CO.
Columbiana, Ala.
1tch

NOTICE

This is to certify that I will not be responsible for any debts incurred by anyone but myself.
J. O. Cardwell Jr.
Rt. 1, Maylene, Ala.
12/16,23,30/1965

LEGAL NOTICE

There is a City Ordinance making it unlawful to sell, shoot, or possess fireworks in the City of Columbiana. There is also a State Code, which has been adopted by the City, stating that it is illegal to sell, shoot, or possess fireworks in Columbiana.
12/9,16,23/1965

Beauty for the asking
BY SUE LAYTON
Beauty Consultant
MERLE NORMAN COSMETICS STUDIO
107½ Main St., Montevallo, Ala.

McCULLOCH MAC 15 CHAIN SAW

It's tough to beat the MAC 15 for dependable power at a fair price . . . some people say it's too good of a saw for the money! It will make short work of your tree trimming, fence building, land clearing, firewood cutting. In fact, with one you'll cut more, longer, and faster than you thought possible.

Drop in and see the MAC 15 for a real chain saw bargain!

Just $000.00 with 17" bar and Super-Mac Chain.

Akers Chain Saw
Columbiana, Alabama

PILOTS WANTED—UH-1 Bell IROQUOIS helicopters, workhorses of the Army's airmobile concept, await pilots at the Army Aviation Center, Fort Rucker, Ala. The Army is seeking civilian and military applicants between the ages of 18 and 30 for the Warrant Officer Flight Training Program. Young men selected for the 36-week aviator training course will learn to fly the UH-1 Huey both as a troop carrier aircraft and as a tactical weapons platform, capable of firing rockets and machine guns.

1959 PONTIAC — 1961 PONTIAC with air cond., 1962 Chev., auto. shift, 1962 Rambler American with real economy, drastically reduced to sell before Christmas. Calera 668-7021

Bowdon Motors

3 bedroom, cedar shake, hardwood floors, floor furnace, 2 lots, 75x 190, paved corner, chain link fence in rear, price at $11,500.00
3 bedroom, brick veneer, Brentwood Hills, paved street, floor furnace, on nice 100 x 150 lot, priced at $10,000.00.
2 bedroom, nice small home on 18th street, floor furnace, nice bath, priced at $6500.00.
35 acres, wooded Industrial site, joins city limits on Southside and lies along the L&N RR, ideally suited for light industry, and priced reasonable for such.
Large corner lot in Hubbard-Givhan Subdivision in Montevallo, this well-drained lot can be bought for $3200.00.
For these and other good buys, see or call Findley Realty Co., 668-2126, Calera, Ala. 1tch

FOR SALE — 1 reconditioned Piano. Call 694-6014 after 5:30 p.m. 1tch

FOR RENT —One 2 bed room house available Jan. 1, 1966. Call 694-7074 or contact Mrs. B. B. Lyon, Columbiana, Ala. 1tch

FOR RENT — Apartment in Columbiana. All modern conveniences. Phone 694-7833 1tpd

FOR SALE — Shetland Ponies. Call 694-7730 after 3:30 p.m. 12/16,23pd

FOR SALE OR TRADE — 1 used Electric Range and 1 Admiral Console TV. J. B. Graham, East Saginaw 1tpd

SPARE TIME INCOME — Refilling and collecting money from NEW TYPE high quality coin operated dispensers in this area. No selling. To qualify you must have car, references, $600 to $1900 cash. Seven to twelve hous weekly can net excellent monthly income. More full time. For personal interview write P.O. Box 10573, Dallas, Texas 75207. Include phone number. 1tpd

1965 DEMONSTRATOR Pontiac Catalina 4 dr. sedan with air only 3000 miles. An outstanding car at a tremendous reduction, Calera 668-7021

Bowdon Motors

Employment On Increase In State

Alabmaa's total employment, including agricultural and nonfarm activities, is continuing to grow and measures well over 1.2 million workers, Governor George C. Wallace said today.

"Nonfarm activities, covering wage and salary workers, the self-employed, and domestic service workers, show a good employment increase over last year, especially in the important wage and salary segment," the governor said.

On the other hand, farm employment is down slightly over the year and reflects a decreasing demand for hand labor as a result of widespread use of mechanical harvesters.

According to an Industrial Relations Department report, nonfarm wage and salary employment is currently 875,300 and holding relatively stable. However, some worker losses were reported by durable goods manufacturing firms and construction as the result of seasonal downturns and labor disputes. But the settlement of one major labor dispute helped counter these losses.

"As compared to last year, wage and salary employment is up by some 23,100 workers. Manufacturing employment accounted for some 11,400 of the job additions with significant gains in machinery, transportation equipment, textiles and apparels," Governor Wallace said.

The nonmanufacturing total is some 11,700 workers higher tahn a year ago. The largest gains were reported in trade, service and government.

Industrial Relations estimates show unemployment at some 39,200 workers, down slightly from last year. The current unemployment rate is some 3.1 per cent of the total civilian labor force, among the lowest ratios reported this year.

50th Anniversary Federal Land Bank

As a service to farmers, the Federal Land Bank Association of Birmingham will join in a national program of public information keyed to the 50th Anniversary of the Federal Land Bank System. The Birmingham Association, along with some 700 other associations and the 12 Federal Land Banks, will carry out the program to make all Americans aware of the importance of agriculture.

Aubrey S. Miree, the local Association manager, stated that large segments of the country's population, such as residents of urban areas, factory workers and the like, are not aware of the vital part which agricultural people take in adding to the basic strength of the nation.

With agriculture moving into a "challenging new era of development for rural America and of production for the world-wide battle against hunger," it becomes increasingly necessary that the true, complete story of agricultural progress and potentials be told, he said.

Mr. Miree noted that numerous meetings, commemorative activities and special anniversary events will get under way in the coming months, leading up to the nation-wide 50th Anniversary in 1967. The 12 Federal Land Banks were established in 1917 under the Farm Loan Act.

The 50th Anniversary comes as a timely opportunity, Mr. Miree commented, to translate the accomplishments of agriculture into terms of interest for all people everywhere. He said the Federal Land Bank Association of Birmingham welcomes the chance to take part in this effort.

Coal production in Alabama was the highest in 1964 since the peak for this mining industry in 1948, reports the State Department of Industrial Relations.

After washing items trimmed with cotton ball fringe, machine-dry them to restore the fluffiness of the fringe

If you're operating on a tight budget, look for U.S. grade B. eggs. They're just as good to eat as Grade A eggs—they just don't look as good.

One medium-sized raw tomato will give nearly one-half of a day's requirement of Vitamin C and generous amounts of Vitamin A.

SUBSCRIBE TO
The Shelby County Reporter
Let Us Serve You
Just Clip This Coupon And Mail Or Bring With Check To
Shelby County Reporter
COLUMBIANA, ALABAMA
County 3.12, Out of County in State 3.64, Out of State 4.16

NAME ____________________
ADDRESS ____________________
FOR - - - - SUBSCRIPTION
NEW ( ) RENEWAL ( )

A McCULLOCH CHAIN SAW

Here's the complete gift for a man who wants a product he can trust and depend on. With a new McCulloch chain saw he can tackle any wood cutting job. He can cut firewood, clear land, maintain trees around the farm, home or camp. Just name the job: there's a McCulloch to do it.

Akers Chain Saw
Columbiana, Alabama

Christmas Trees
Cut Your Own $1.00
13,000 TO CHOOSE FROM
Red Cedar and Arizona Cypress
See Frank Whitner behind
Shelby County Lumber Co., Columbiana

Nurses urgently needed!

Our fighting men deserve the finest nursing care America has to offer. If you're a nurse, you are now urgently needed in the Army Nurse Corps.

In times of conflict, American nurses have always answered the call to help heal and comfort our wounded.

Are you the special kind of woman it takes to answer that call?

You are if you're a nurse. It takes that kind of woman to be one.

This call to Army nursing is also an opportunity for you. It's your chance to master the most advanced nursing specialties and to realize all the responsibilities and privileges of an Army officer. You'll gain nursing experience you could never find in civilian life.

For more information on the life and opportunities in the Army Nurse Corps, fill out and mail this coupon. Or, see your local Army Recruiting Sergeant. Of course, there's no obligation.

Army NURSING OPPORTUNITIES
Fort Monroe, Virginia (23351)

I am a registered nurse. Please send me more information about the Army Nurse Corps during this time of urgent need.

NAME ____________________
ADDRESS ____________________
CITY __________ STATE ______ ZIP CODE ______
PHONE __________ AGE ______

Department Archives and History

Shelby County Reporter

Shelby County Democrat 1948 — Shelby County Times-Herald 1959

123rd Year, Number 8 | Columbiana, Alabama | Thursday, December 23, 1965 | Single Copy 10 Cents | Established in Talladega 1843

Pen Point Paragraphs

Mildred White Wallace

Christmas Caroling

Christmas caroling is almost as old as Christmas itself — though not in the form we know it.

An early historian wrote that in the Second Century the bishop of Rome urged his people to sing "in celebration of our Lord." Christmas hymns go back to the Fifth Century, when most of them were written in Latin.

St. Francis of Assisi is regarded as the father of caroling as we know it, according to World Book Encyclopedia. In 1223, St. Francis placed a creche (miniature Nativity scene), in a hermitage in Grecchio, Italy.

After this many churches began displaying a Nativity scene at Christmas, and soon the people began acting out the Christmas story. The actors composed carols to sing with their Nativity plays and after the plays they would stroll down the street, singing. In that way, street caroling was born.

Joseph Mohr, a pastor in Oberndorf, Austria, composed "Stille Nacht," or "Silent Night," on Christmas Eve, 1818. Franz Gruber, the local schoolmaster and organist, composed the music the same day, and the hymn was sung for the first time at Midnight Mass that night.

Charles Wesley, brother of John Wesley, wrote, "Hark! The Herald Angels Sing!" in 1739. Phillips Brooks, a noted Boston clergyman, wrote "O Little Town of Bethlehem" in 1868 after visiting Bethlehem.

Though not a carol, Handel's noble "Messiah" is a Christmas tradition. It first was performed in Dublin in 1742. "Joy to the World," written in the early 18th Century by Isaac Watts, was set to the music of a segment of the "Messiah." "While Shepherds Watched Their Flocks by Night," written in 1703 by Nahum Tate, was set to music taken from "Siroe," an opera by Handel.

No one knows who wrote "The First Noel." It first appeared in print in 1833 in a book called "Christmas Carols Ancient and Modern," and is believed to be very old.

The author of "God Rest Ye Merry, Gentlemen," also is unknown, but he lived before Shakespeare.

So if you should go caroling this Christmas season, think of other carolers of years gone by, of the people of Charles Dickens' time in their beaver hats and cutaway coats, of English villagers in hose and jerkin, of good St. Francis, and of the priests of the time of the Christian Roman Empire who, before caroling as we know it existed, sang "in celebration of our Lord."

ETV PRESENTS "THE MESSIAH"

ETV viewers have a special Christmas treat in store on Thursday, December 23rd. On this date the Alabama Educational TV Network will present an uncut presentation of Handel's "The Messiah" over channel 10 at 7 p.m.

"The Messiah" is a traditionally appropriate Christmas offering. Hailed for more than two centuries as a masterpiece of religious art, the oratorio tells the story of Jesus — from the coming of the Messiah, through the crucifixion, to the promise of life after death.

The musical composition is a dramatic setting drawn from scripture. Its story is recounted with musical narratives, solo arias, and choral anthems — the most famous of which is the celebrated "Hallelejah Chorus" — all with orchestral accompaniments.

Produced by National Educational Television, "The Messiah" will be performed by the Handel and Haydn Society of Boston. The three and a half-hour program will be sung by the following soloists: soprano Helen Boatwright, contralto Louise Parker, tenor James Wainner, and bass Raymond Michalski.

MAY THE STAR OF BETHLEHEM LIGHT YOUR WAY THROUGHOUT THIS HOLY SEASON, AS IT DID THE SHEPHERDS', LONG AGO

NOTICE OF MORTGAGE FORECLOSURE SALE

Default having been made in the payment of the indebtedness secured by that certain mortgage executed by Lyndal R. Cost and wife, Mary Ellen Cost, to J. S. Gleason, Jr., as Administrator of Veterans' Affairs, and his successors in such office, as such, dated September 16, 1963, which mortgage is recorded in the Office of the Probate Judge of Shelby County, Alabama, in Mortgage Record 284, Page 493, et seq., and the entire indebtedness secured by said mortgage having been declared due and payable, and such default continuing, notice is hereby given that the undersigned W. J. Driver, as Administrator of Veterans' Affairs, a successor to J. S. Gleason, Jr., as Administrator of Veterans' Affairs, under and pursuant to the power of sale contained in said mortgage, will sell the property conveyed in said mortgage before the courthouse door of Shelby County, Alabama, in the City of Columbiana, Alabama, at public outcry, to the highest bidder for cash, within the legal hours of sale on Tuesday, January 4, 1966, which property is described as follows:

Lot No. 8, Block 2 of Dunwar Estates Subdivision, Calera, Alabama, as recorded in Map Book 3, page 154, in the Office of Judge of Probate, Shelby County, Alabama.

Said sale will be made for the purpose of paying the indebtedness secured by said mortgage, and the proceeds thereof will be applied as provided by the terms of said mortgage.

W. J. Driver, as
Administrator of
Veterans' Affairs
Mortgagee

12/9,16,23/1965

NOTICE OF FORECLOSURE SALE

Default having been made in the payment of the indebtedness secured by that certain mortgage dated the 12th day of September, 1958, executed by John E. Johnson and wife, Josa Frances Johnson, to City Federal Savings & Loan Association, and assumed by L. D. Seale and wife, Katie Seale, which said mortgage is recorded in the Office of the Judge of Probate of Shelby County, Alabama in Volume 256, Page 102, Record of Mortgages, and said mortgage now being in default and subject to foreclosure, the undersigned has elected to declare the entire indebtedness secured by said mortgage to be due and payable as provided in said mortgage, and notice is hereby given that pursuant to law and the power of sale contained in said mortgage, the undersigned will sell at public outcry to the highest bidder for cash, in front of the main entrance of Shelby County Courthouse in Columbiana, Shelby County, Alabama, during the legal hours of sale on the 10th day of January, 1966, the following described real estate, situated in Shelby County, Alabama, to-wit:

Lots 9 and 10, Block 263, according to J. H. Dunstan's Map of the Town of Calera, Alabama.

City Federal Savings &
Loan Association,
Mortgagee

Lange, Simpson, Robinson & Somerville, Attorneys for Mortgagee

12/16,23,30/1965

If you have heart disease, don't shovel snow or try to push stalled cars, Alabama Heart Association advises.

MERRY CHRISMAS and HAPPY NEW YEAR

ALABASTER LOAN

CAN BE A GREAT FRIEND —

When You Need
Money To Help
You Play Santa

Give your budget a boost with a Happy Holiday Loan.

ALABASTER LOAN & FINANCE CO., INC.

W. L. Swindall, Manager Phone 663-3158
Located in Old Bank Building — Alabaster, Alabama

SHOP AT HOME AND SAVE

BRINGING
YOU WARM
HOLIDAY GREETINGS!

BOWDON MOTORS
BOWDON'S ECONOMY STORE
Calera, Alabama

SEASONS GREETINGS FROM US TO YOU

A HEARTY HELLO TO EVERYONE!

Columbiana Leader and Employees
Columbiana, Alabama

WISHING YOU CHEER!

SCRUGGS TRADING POST
Wilsonville, Alabama

MAY THE GLAD TIDINGS
MAKE HEARTS REJOICE!

NASH DRUG STORE
Alabaster, Alabama

May your home be filled with Yuletide cheer

BEAUTY BAR
Johnnie Faye Whitfield
Columbiana, Alabama

MERRY CHRISTMAS TO EVERYONE!

CLARA-NEAL MOTEL
& RESTAURANT
Calera, Alabama

. . . to you
and your loved ones,
from the staff of

BAER GROCERY
BAER DRY GOODS
Calera, Alabama

FROM ALL OF US AT
McDOW MOTOR CO.
TO ALL OF YOU

MORTGAGE
FORECLOSURE SALE

Default having been made in the payment of the indebtedness secured by that certain mortgage executed by Don L. McCullough and wife, Edna McCullough to Dan P. Barber & J. Reese Johnston Jr., on the 15 day of February, 1965, said mortgage being recorded in the office of the Judge of Probate of Shelby County, Alabama, in Volume 292, Record of Mortgages, at page 379-380, the undersigned, Dan P. Barber & J. Reese Johnston, Jr., as mortgagee under and by virtue of the power of sale contained in said mortgage, will sell at public outcry to the highest bidder for cash, in front of the entrance of the Court House, at Columbiana, Shelby County, Alabama, on the 14 day of January, 1966, during the legal hours of sale, the following described real estate, situated in Shelby County, Alabama, to-wit:

Lot or Parcel "D" according to map of survey of Walker Lands as recorded in Deed Book 104 on page 94 in Office of Probate Judge of Shelby County, Alabama; except that portion of said lot or parcel heretofore conveyed to Nellie P. Brantley and Elbert D. Brantley as described in Deed Book 122 on page 84 in aforesaid office; the property hereby conveyed is approximately 5.25 acres situated for most part in SW¼ of NW¼ of Section 13, Township 20, Range 3 West, the westerly portion thereof extending into and lying along easterly line of SE¼ of NE¼ of Section 14, Township 20 Range 3 West, subject to easements and rights of way for pipe, telephone and electric lines heretofore conveyed by instruments now of record in office of Probate Judge of Shelby County, Alabama, and rights of way for public roads heretofore acquired by Shelby County, Alabama.

This is a second mortgage subject to first mortgage recorded in Mortgage Book 285 Page 728 in the Probate Office of Shelby County, Alabama.

This sale is made for the purpose of paying the indebtedness secured by said mortgage, as well as the expenses of foreclosure.

Dan P. Barber &
J. Reese Johnston, Jr.
Mortgagee

12/9,16,23/1965

Public health authorities are predicting a heavy outbreak of influenza this winter, on the basis of the cyclic pattern characteristic of disease. Ask your doctor about flu vaccination for yourself and your family, Alabama Heart Association advises.

LEGAL NOTICE

Watts Construction Company hereby gives notice that they have completed contract with the State of Alabama for construction of Project No. SACP 4500-I (5) (11-14) & SCP 27 (A-B) in Shelby County, and that the State has set the date for fianl settlement as January 15, 1966. All claims should be filed at our office in Gadsden, Alabama before date set for final settlement.

Watts Construction
Company
Gadsden, Alabama

12/23,30/65 1/6,13/1966

LEGAL NOTICE

Wilson Brothers hereby gives notice that they have completed contract with the State of Alabama for construction of Project No. State-1255-M in Shelby County, and that the State has set the date for final settlement as January 20, 1965. All claims should be filed at our office in Childersburg, Alabama before date set for final settlement."

Wilson Brothers
Childersburg, Alabama

12/23,30/65 1/6,13/1966

One hundred thirteen Beverage Control Agents enforce the Alabama Alcoholic Beverage Control Law throughout the State.

OLD FASHIONED . . . . Here's an old-fashioned Christmas tree, featuring paper chains, candy stockings, star-shaped cookies, and gingerbread men for decorations. And for toys, drums, hobby horse, carousel, and the popular Teddy Bear.

EARLY CARD

The Christmas card is a johnny-come-lately among our cherished holiday traditions. You can get an argument as to who sent the first card. Some hold that it was Joseph Cundall, a London artist, whose lithographed, hand-colored card was sent to friends in 1846.

LEGAL NOTICE

Estate of Mildred Meroney, Deceased.

PROBATE COURT

Letters Testamentary of said deceased having been granted to the undersigned on the 19 day of November, 1965 by the Hon. Conrad M. Fowler, Judge of the Probate Court of Shelby County, notice is hereby given that all persons having claims against said estate are hereby required to present the same within time allowed by law or the same will be barred.

Eloise Meroney
as Executrix of Last Will and Testament of Mildred Meroney, deceased

12/9,16,23/1965

LEGAL NOTICE

Estate of Minnie E. Cates, Deceased.

PROBATE COURT

Letters Testamentary of said deceased having been granted to the undersigned on the 11th day of December, 1965 by the Hon. Conrad M. Fowler, Judge of the Probate Court of Shelby County, notice is hereby given that all persons having claims against said estate are hereby required to present the same within time allowed by law or the same will be barred.

John Lewis Cates
as Executor of the Last Will and Testament of Minnie E. Cates, deceased

12/16,23,30/1965

Buy Christmas Seals

MERRY CHRISTMAS
HAPPY NEW YEAR

FARM LOANS

If you need money to pay your debts — buy more land — buy tractor, farm tools — Refrigerators — Stoves — To improve your buildings — to build poultry houses

SEE A. S. MIREE, MANAGER
FEDERAL LAND BANK ASSOCIATION
618 North, 22nd Street, Birmingham, Alabama OR
Wales W. Wallace Jr.'s Office, Columbiana, Alabama

BEST WISHES TO ALL!

Sincere holiday greetings to you, our good friends and patrons.

DAVIS DRUG CO.
Columbiana, Alabama

let every heart rejoice and be glad!

COLUMBIANA CLEANERS
Columbiana, Alabama

Christmas Cheer
EVERY GOOD WISH FOR YOU AND YOURS
HOLCOMBE'S GULF SERVICE
Wayne, Mildred, George and George Jr.
Columbiana, Alabama

Bird's
BUILDING MATERIALS

CALERA
CALL 668-7941
COLLECT 668-2321

world news in focus

The Christian Science Monitor
One Norway St., Boston, Mass. 02115

Please enter my subscription to the Monitor for the period checked below. I enclose $_____ (U.S. Funds)

☐ 1 YEAR $24 ☐ 6 months $12
☐ 3 months $6

Name_____
Street_____
City_____
State_____ ZIP Code_____

WISHING FOR ALL OUR FRIENDS THE VERY BEST OF HOLIDAYS.

GREEN'S FOOD CENTER
Columbiana, Alabama

Give yourself . . .

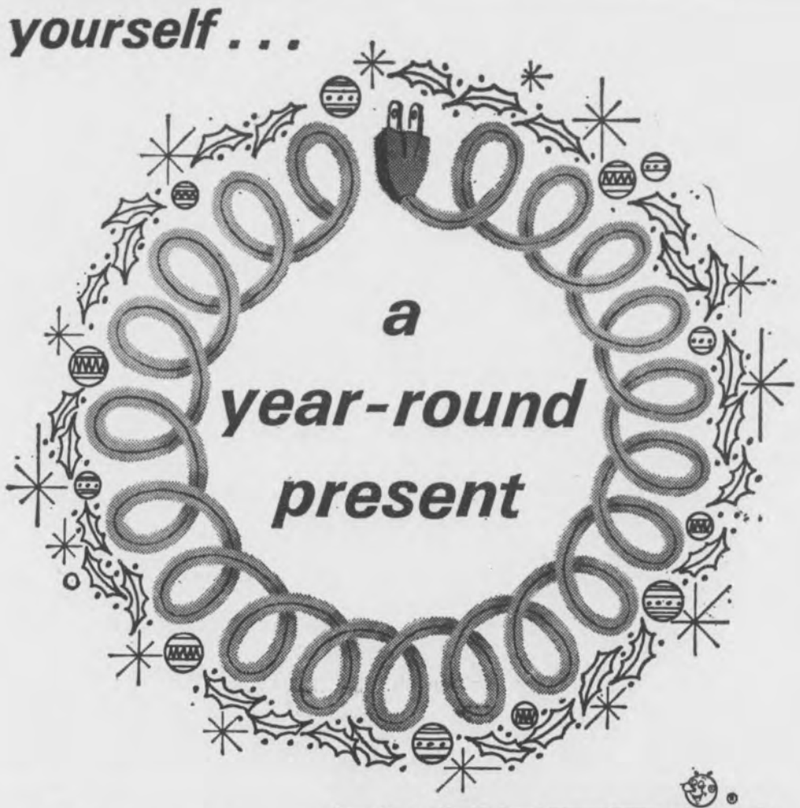

flameless ELECTRIC
heating and cooling

Make this Christmas last all year long. Give yourself the comfort and joy of flameless Electric heating and cooling. Electricity is clean. There's no soiling smoke, soot, or grime. Electricity is economical, too — and versatile. You can choose from four different types of Electric heating — radiant ceiling cable, Electric baseboards, wall panel heaters, or the Electric heat pump, the "weather machine" that both heats and cools. Call a Certified Dealer, or our nearest office for complete details.

CERTIFIED ELECTRIC Heat Pump DEALER
CERTIFIED ELECTRIC Heating DEALER

Operating cost for Electric heat can be guaranteed!

Alabama Power Company... Investor Owned—Helping Develop Alabama

Calera Happenings

By Mrs. Lex Ozley

The Charles Kunz country home was the setting for the annual Christmas party of the Calera Garden Club.

Mrs. Kunz has long been noted for her garden parties, here and at her former home in Birmingham, and when she invites you into her home, it is, also, a gala time.

The occasion was a dinner party to which husbands were invited.

Mrs. W. L. Lawler Sr. and Mrs. J. T. Killian, of Montevallo were co-hostesses.

A large illuminated Santa Claus stood as official greeter at the doorsteps where the guests were welcomed by the host, hostess and club president, Mrs. O. G. Eddings, of Montevallo.

The decorations throughout the house were the traditional Christmas greens, red berries and flowers.

Candle lit tables were set over the spacious dining areas and porches.

The long table on the enclosed front porch was lighted by a string of small Japanese lanterns in the decor of the season.

After dinner the Rev. Mr. Shirley Lowery led the group in carol singing accompanied by Mrs. Lowery at the organ. Those attending were: Mr. and Mrs. J. Frank Baker, Mr. and Mrs. R. E. Bowdon Jr., Mr. and Mrs. P. A. Garrett, Mr. and Mrs. Curtis Lucas, Mr. and Mrs. R. J. Rabry, Mr. and Mrs. W. V. Veasey, Mr. and Mrs. Tommy Baker, Mr. and Mrs. K. Cooke, Mr. and Mrs. S. M. Mahan, Mr. and Mrs. O. G. Eddings, Mrs. C. D. McDonald, Mrs. J. D. Freeman, Mrs. Dean Holcombe, Mrs. Guy A. Youngblood, Mrs. J. P. Hill and Pamela.

Mr. and Mrs. J. R. Edwards and Mrs. Ida Thornton attended a nativity scene program in Selma, Monday night, the guest of Mr. and Mrs. W. E. Skinner and family.

Mrs. Jim Achee and Kim arrived home by plane Monday morning from New Orleans to spend Christmas with her parents Mr. and Mrs. Clyde Lawrence. They will be joined over the week end by Mr. Achee.

Home for the holidays from College, Pat Cobb, Martha Jean Bird, Jimmy Lee, Terry Duncan and I know others that I missed seeing.

Mrs. Steve (Patsy) Noble of Ames, Iowa, Mr. and Mrs. Jimmy Carden and children of Pensacola, Fla., are home for the holidays with their parents, Mr. and Mrs. Clyde Carden.

Mr. and Mrs. Mack Anderson of Vestavia were Sunday guest of Mrs. D. J. Carden and Mrs. Ida Anderson.

Mr. and Mrs. John McAteer of Central Park, Birmingham, were Friday guest of Mr. and Mrs. W. W. Godfrey.

Mr. and Mrs. L. C. Carter and Mrs. Pearl Pilgreen visited Mrs. Mattie Pilgreen in Fairfield, Sunday.

The Calera Public Library will be closed Dec. 23rd and remain closed through the week end for Christmas.

Mrs. Pearl Pilgreen will spend the Christmas Holidays in Warrior with her children, the Julius Pilgreen.

Mr. and Mrs. Finis Poole and Lucinda arrived home Monday from Tennessee to spend the holidays with me.

CARD OF THANKS

We wish to thank all of our friends for their many acts of kindness and expression of sympathy during our recent sorrow when we lost our mother, Mrs. Lillian C. Ernest.

Special thanks to Rev. C. L. Ishee for his comforting words, to Dr. Hubbard, Dr. Mitchell and Bolton-Walton Funeral Home for their kind services, and to the ones that brought food, sent flowers and cards, we are grateful.

Gene Ernest and
Mrs. E. L. Behringer

Christmas 1965

The small fire burned low, as the old man hunched closer, pulling his coat closer about him against the cold wind. The sounds he heard were all familiar — a stirring of the sleeping shepherds, the bleating of a lamb, the wind among the rocks — and yet, something was disturbing him. Gradually he became aware that the night was growing ever brighter; and even as he looked, there rose above the horizon a star brighter than any he had seen before. Now the sleeping companions awoke, and the flock huddled together as the fear of the men was transmitted to the animals.

Now the shepherds talked excitedly about this noonday light at midnight. What could it mean? . . . and then they were truly awestruck, for an angel appeared and spoke to them . . . "Fear not, for I bring you glad tidings of great joy" . . . and was joined by a heavenly host, singing "Glory to God . . . and Peace on Earth."

It was then our old man remembered the ancient prophecies, and led the shepherds to Bethlehem, each bearing a gift. One brought a jar of honey, another a just-spun new coat, yet another a new-born lamb. No princely gifts these, for each could bring only what he had to the Child in the Manger. Legend has it that on that night of nights, birds talked, flowers suddenly bloomed in the snow, and dumb animals conversed together; and well might it be true, for on that night was born our Saviour, who is Christ the Lord.

It is in that tradition that we whose work-a-day job is to serve our fellowman pause at each Christmas to renew our pledge to ourselves that we shall give fully of our time and our talents to all who come to us for assistance — for that is OUR gift to the Babe of Bethlehem; and it is in His name that we wish for each of you that you may have that Peace which passes all understanding. Was that not what the angels offered that night so long ago?

Walter C. Head, Jr.
Director of Alabama
Dept. of Veterans Affairs

IN MEMORIAM

CREEL

In memory of our son and brother, Phillip Reese Creel, who passed away seven years ago Dec. 27, 1958.

We miss you as much today as on that sad December morning.

Parents, sisters, and
brother

Alabama cattle numbers have more than tripled in the last 20 years.

EVA JUNE

You'll find today we are fortunate in having new drugs which cure many illnesses. See your doctor for your prescription, and let our service compounding department take care of your needs.

Columbiana Drug Co.
Phone 694-2811

YULE CUSTOMS ARE VARIED

Although most Christian customs originated in the East, the identification of December 25 with the birthday of Christ is believed to have been initiated by Latins. As early as 354 A.D., the feast was said to have been transferred from January 6 to December 25, the day for the pagan feast of the sun.

Not only in Latin countries, but also in German and Celtic provinces the early Christians celebrated the feast day of the "return of the sun" as Christ's birthday.

From the pagan celebration in Teutonic lands many customs were adapted for the Christmas festivities, including the Yule log and the wassail bowl. In many places, part of the Yule log was retained to light the log of the following year.

Mistletoe, still popular at Christmas time, was used by the ancient Celts of Ireland in their elaborate pagan festivities.

Vets Must Report Income To VA

Nearly 37,500 veterans and dependents of deceased veterans in Alabama who receive Veterans Administartion monthly pension payments were reminded today to report tehir annual income promptly to the VA to avoid having their payments stopped.

Neil R. Smart, Manager of the VA Regional Office at Montgomery, said the VA has mailed to all who receive pensions a new and simplified punched card on which the income report must be made.

These questionnaire forms must not be folded or otherwise mutilated as they are run through automatic data processing machines.

Pensions cease under the law if the recipient's income goes over an established amount.

Dependent parents who receive dependency and indemnity compensation also receive these questionnaires as their payments are also regulated by the amount of their income, Smart added.

G. I. Insurance

All veterans over age 55 and who have National Service Life Insurance policies may still obtain or exchange a Total Disability Income Provision rider (TDIP) on their G. I. insurance policies.

However, Walter C. Head, Jr., director, Alabama State Department of Veterans Affairs, said today "These veterans must act before January 1, 1966, since this is the cut-off deadline."

The Total Disability Income Provision provdies payment of $10 per month per each $1000 of National Service Life Insurance should the policyholder become disabled before his 65th birthday. The policyholder, who before the January 1, 1966, date can be under 60, but pays an additional charge for this rider.

After January 1, 1966, the rider will be sold only to veterans under 55.

The previous law required that the disability be in effect before age 60. The present law extends the period in which disability may occur to age 65.

All World War II and Korean Conflict veterans whose NSLI policies are not preceded by the letters "RH" are eligible to buy the rider.

Veterans under 60 holding existing disability "up to age 60" riders and who wish to exchange them for teh disability "up to age 55" riders may do so but those over 55 years old will have to do so before January 1, 1966.

Director Head stated that "our Shelby County Veterans Service Office whose office is located at Courthouse Annex has been furnished information concerning the insurance rider." He suggested that any veterans interested in this benefit should contact their Veterans Service Officer for assistance.

The Teague House in Montgomery, now the central office of the State Chamber of Commerce, is a well-preserved 1848 antebellum home furnished with fine antiques.

Cancer Drive Leaders Named

Mrs. John R. Martin of Maylene and Mrs. Willie Lee Galloway of Montevallo are serving in positions of leadership in the 1965-66 education program of the American Cancer Society in Shelby County.

Mrs. Martin is leading this project in the Columbiana area, where the program is sponsored by the Home Demonstration Club, and Mrs. Galloway in the Montevallo area, under sponsorship of the Montevallo Business and Professional Women's Club.

In its education program the American Cancer Society seeks to save lives by acquainting the public with cancer's danger signals and encouraging regular health checkups for adults.

Leaflets on cancer, films and other educational materials are available upon request.

Ala. Eyes Expansion Of Vegetable Market

Alabama has great potential for expanding her fruit and vegetable processing market, especially with her available water supply and nearby markets.

The Southeast market is growing rapidly, points out M. R Gasscock, Extension fruits and vegetabse specialist. He also says the state's sub-surface water supply in the southern area and surface water elsewhere will allow irrigation development at a more economical rate than in other regions.

Market growth in the Southeast gives a freight advantage to Alabama over the existing major supply areas in the Western states, adds the Auburn University staff member.

About 20,000 acres of vegetable crops are now marketed to processors, says Glasscock. Surveys made this year in Alabama counties indicate a desire to expand to several times the current volume.

Alabama's 35 employment service offices pplaced more than 13,000 workers in nonfarm employment in October, said Governor George C. Wallace.

Personal Mention

"MISS MERRY CHRISTMAS"

Miss Dawn Fulton, daughter of Mr. and Mrs. L. G. Fulton of Columbiana, was chosen "Miss Merry Christmas" by the judges at the White Christmas Ball last Saturday night to reign over Columbiana during the Yuletide Season. Her attendants are: Miss Susie Kelly and Miss Teresa Merrell.

Mr. and Mrs. Frank Suttle's home last Sunday was the scene of a joyous family dinner party. Guest included in this courtesy were: Mrs. J. M. Mackey, Mr. and Mrs. W. C. Tidmore and Bill Tidmore, Mr. and Mrs. Del Campbell of Tuscaloosa; Mr. and Mrs. L. G. Wall, Linda and Johnny Wall of Bessemer, Mr. and Mrs. Jack Mackey, Barbara, Jack and Tim Mackey, Mr. and Mrs. Charles Chapman and Alan Chapman of Bessemer.

The Sub-District meeting of the M.Y.F. was held in the Methodist Church Monday night.

The home of Judge and Mrs. Conrad M. Fowler furnished the setting for the members of the M.Y.F. and their friends in Columbiana, Tuesday night.

The pre-Christmas musical programs at the Methodist and Baptist churches was attended by large crowds who expressed appreciation for these presentations, under the direction of Bill Parrish, Margery Nolan at the Methodist Church; and John B. Bush at the Baptist Church.

Members of the Baptist Church choir held their Christmas Party Tuesday night in the home of Mrs. Jerry Bentley.

MRS. CECIL DUKE HONORED

Barbara Duke, grand-daughter of Mr. and Mrs. Cecil Duke, of Columbiana, and daughter of Mr. and Mrs. Jim Duke, of Alabaster, brought members of her Sunday School Class from the First Baptist Church of Alabaster, to the home of Mr. and Mrs. Cecil Duke, Sunday afternoon and presented a number of Carols on a musical program for Mrs. Duke — after which a Handkerchief Shower was presented the honoree. They were accompanied by Barbara's Sunday School teacher, Mrs. Raymond Davis.

Ike Whorton of Birmingham, a former SCHS graduate, was in Columbiana Monday. We had the pleasure of a curbstone chat with this long time friend of ours and recalled many happy events pertaining to the "Land of Used-To-Be" when he was a student in Shelby High and we directed the Music Department — Nice meeting old friends — especially at Christmas time!

A CORRECTION

Last week in the hurly-burly rush of things, the following names were left off the list from those who "sponsored the White Christmas Dance!" — They are: The Columbiana Leader, C. P. (Red) Walker and Shelby County Abstract Company. We gladly make the correction this week.

Mr. and Mrs. John Jones and son will spend Christmas holidays with her parents in Grand Tower, Ill.

Mr. and Mrs. Otho Woods and family, we regret to report, are moving from Columbiana to Phoenix, Arizona, shortly after the Holiday Season.

YOUR HEALTH

WHY DO BABIES CRY?

The healthy baby cries in response to a need. Baby is hungry, too hot, too cold, or uncomfortably in need of a change. The reason for crying in an infant can often be guessed from the rhythm and the character of the sound.

A recent study was made of the crying habits of a group of normal babies in families where there was no obvious tension or disturbance. The infants cried on an average two and a half hours a day in the first seven weeks, with less each week thereafter.

The report showed that all babies cry for exercise and need a time for letting off steam, so to speak. Crying begins to be differentiated soon after birth, and mothers soon learn to interpret the sound and to respond to whatever is needed. As these demands are met, crying becomes more purposeful; and the infant expects a response as he cries for the mothering that will relieve his condition.

Aside from physical wants, babies are sensitive to what goes on around them and reflect this in their crying. The normal crying of an infant may be compounded by environmental tensions, and it has been found that the evening hours usually promote irritation. Father is at home and receiving some of the attention. Other children are demanding the mother's time, and mother is more fatigued from a long day of activities. The baby's crying at this time is difficult to stand, and mother's unconscious resentment often is transmitted to the baby which results in more crying.

CHILD ACCIDENTS

From: The Rural Health Council of Alabama

Accidents kill more than ten thousand American children each year — more than are killed by polio, heart disease, tuberculosis, pneumonia, leukemia, kidney and intestinal diseases combined. Almost all of these accidents could be prevented by adults.

More than a third of all childhood fatalities are due to auto accidents. Another twenty-eight per cent are due to fires. Approximately twelve per cent are by drowning.

What can a parent do to prevent such tragedies? Be more careful — more careful in driving and in teaching to drive; in handling fire; in storing poisons, and in many other home activities. Small children should be taught the meaning of the words, "Hot" and "Burn." They should be taught what to do in case of fire. Poisons should be kept locked up and out of a child's reach. Teach your child to live safely—and then set a good example.

Children's lives can be saved by better driving, better fire prevention, better water safety, and more attention to home hazards.

About 10 per cent of Alabama's cotton crop was lost to plant diseases and nematodes this year—a $13 million loss for growers.

If the baby's physical and emotional needs are met and there is no abnormal tension in the home, the crying periods gradually diminish.

Most pediatricians feel that a certain amount of crying is necessary.

A GOOD WORD FOR YOUR PHARMACIST...

PROMPT

Your pharmacist is proud to be a member of this community, to be a neighbor to you and your family . . . Drop in and get better acquainted today!

Davis Drug Co.
Columbiana, Alabama Phone 649-7103

SUNDAY DINNER

December 26, 1965

All Entrees include: One Meat, Two Vegetables, Homemade Rolls, Tea or Coffee Dessert, Banana Pudding

ENTREES

ROAST BEEF WITH NATURAL GRAVY
BREADED VEAL CUTLETS
FRIED FLOUNDER WITH TARTAR SAUCE

VEGETABLES

Green Lima Beans — Snowflake Potatoes
Fried Okra — Glazed Apples
Macaroni and Cheese Casserole — Buttered English Peas
Tossed Green Salad

$1.25

CHILDS PLATE $.85

Clara-Neal Restaurant
Calera, Alabama

"Cleaning Ease is a Breeze"

with the SWIVEL-TOR Vacuum Cleaner

AUTOMATIC CORD REEL VACUUM CLEANER

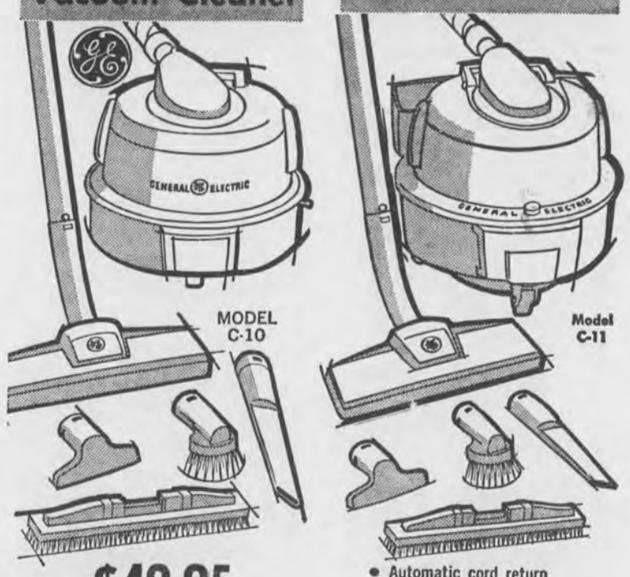

ONLY $49.95

- Includes amazing new Twin-Clean tool
- Includes versatile attachment set

- Automatic cord return
- Suction regulator control
- Complete attachment set including new twin-clean tool

ONLY $69.95

BIRD SUPPLY CO.
Calera, Alabama

LEGAL NOTICE

Cora Jordan Pound, et als, Complainants Vs. The unknown heirs or devisees of John F. Watson, deceased, et als, Respondents

In The Law and Equity Court of Shelby County, Alabama. Equity Case No. 763

NOTICE

TO: The unknown heirs or devisees of John F. Watson, deceased; Zelma Watson Townsend, 1225 Eden Drive, Longview, Texas, and her heirs or devisees, if deceased; Mae Watson Cayton, 4216 Hardaman, Fort Worth, Texas, and her heirs or devisees, if deceased; Edward E. Watson, Route 1, Springtown, Texas, and his heirs or devisees, if deceased; Birdie Watson Trembley, 252 Albert Drive, San Luis Oblispo, California, and her heirs or devisees, if deceased; Bell Zora Watson Triplett, Box 824, Plainview, Texas, and her heirs or devisees, if deceased; Alice Watson Mastin, 1424 W. Humbolt, West Apt., Fort Worth 4, Texas; and the following described real property located in Shelby County, Alabama: The SE¼ of NW¼ of Section 34, Township 24 North, Range 15 East, less and except those portions thereof or interests therein conveyed to Alabama Power Company, a corporation, by the following conveyances recorded in the Office of the Judge of Probate of Shelby County, Alabama, viz.: Deed Book 237 page 420; Deed Book 237 page 444; Deed Book 237 page 580; Deed Book 237 page 870, and all persons or corporations claiming any title to, interest in, or lien or encumbrance on said real property or any part thereof, and all other persons:

You are hereby notified that the Complainants, Cora Jordan Pound, F. M. Jordan, Clarice Jordan, W. F. Jordan, Grady Walker, Laura Jordan Walker, Evelyn Bell Wright, David B. Hudson, Pearl Mike Hudson, W. C. Blackerby, Sr., and Lottie Blackerby, have this 18th day of December, 1965, filed their verified Bill of Complaint in the Law and Equity Court of Shelby County, Alabama, against you and the above designated real property pursuant to the provisions of Title 7, Sections 116 et seq. of the Code of Alabama of 1940 as last recompiled and amended, for the purpose of establishing the fee simple title to the above designated real property in Complainants and to clear up all doubts and disputes concerning said real property, and that said designated suit is now pending in said Court.

Complainants allege in said Bill of Complaint that the title to all of said real property which is situated in Shelby County, Alabama, standds in the names of the Complainants on the records of the Judge of Probate of Shelby County, Alabama, as follows: Title to all of said property was formerly in the name of the Complainant, Cora Jordan Pound, by devise under the Last Will and Testament of her mother, Josephine Jordan, deceased, which was admitted to probate by the Probate Court of Shelby County, Alabama, on September 29, 1947, as shown by proceedings recorded in Will Record 6 at pages 39 through 48 in said Probate Office; that the Complainants, Grady Walker and wife, Laura Jordan Walker, are in actual, peaceable possession of and claim to own a portion of said land, as joint tenants with right of survivorship, under survivorship warranty deed to them from said Cora Jordan Pound, dated August, 1964, and recorded in Deed Book 232 at page 293 in said Probate Office; that the Complainant, W. F. Jordan, is in actual, peaceable possession of and claims to own a portion of said land under warranty deeds to him from said Cora Jordan Pound, both dated June, 1964, and recorded in Deed Book 231 at pages 745 and 746, less and except that portion thereof or interest therein conveyed to Alabama Power Company, a corporation, by deed recorded in Deed Book 237 at page 420 in said Probate Office; that the Complainant, Evelyn Bell Wright is in actual, peaceable possession of and claims to own a portion of said land under survivorship warranty deed to her and her deceased husband, Sammie W. Wright, as joint tenants with right of survivorship, from the Complainants, F. M. Jordan and wife, Clarice Jordan, dated March 15, 1963, and recorded in Deed Book 232 at page 59, less and except that portion thereof or interest therein conveyed to Alabama Power Company, a corporation, by deed recorded in Deed Book 237 at page 444 in said Probate Office, said F. M. Jordan and Clarice Jordan having obtained their title to said property under warranty deed to them from said Cora Jordan Pound, dated February 9, 1963, and recorded in Deed Book 224 at page 343 in said Probate Office; that the Complainants, F. M. Jordan and wife, Clarice Jordan, are in actual, peaceable possession of and claim to own a portion of said land, as joint tenants with right of survivorship, under survivorship warranty deed to them from said Cora Jordan Pound, dated February 9, 1963, and recorded in Deed Book 224 at page 343 in said Probate Office; that the Complainants, David B. Hudson and wife, Pearl Mike Hudson, are in actual, peaceable possession of and claim to own a portion of said property under warranty deed to them from said F. M. Jordan and wife, Clarice Jordan, dated February 22, 1957, and recorded in Deed Book 190 at page 389, said F. M. Jordan having obtained his title to said property under warranty deed to him from said Cora Jordan Pound, dated October 17, 1955, and recorded in Deed Book 176 at page 24 in said Probate Office; that the Complainants, W. C. Blackerby, Sr., and wife, Lottie Blackerby, are in actual, peaceable possession of and claim to own a portion of said property under warranty deed to them from said F. M. Jordan and wife, Clarice Jordan, dated February 22, 1957, and recorded in Deed Book 190 at page 222, said F. M. Jordan having obtained his title to said property under warranty deed to him from said Cora Jordan Pound, dated October 17, 1955, and recorded in Deed Book 176 at page 24 in said Probate Office; that the Complainant, Cora Jordan Pound, is in actual, peaceable possession of and claims to own all of the remainder of said property by devise from her mother, Josephine Jordan, on September 29, 1947, as shown by proceeding recorded in Will Record at 6 at pages 39 through 48 in said Probate Office, as aforesaid, less and except that portion thereof or interest therein conveyed to Alabama Power Company, a corporation, by deed recorded in Deed Book 237 at page 870 in said Probate Office.

Complainants further allege in said Bill of Complaint that said Complainants and their predecessors in title designated above herein, have been in the actual peaceable possession of all of said real property holding color of title to all of said property for more than the consecutive ten year period next preceding the filing of said Bill of Complaint, and that no one but Complainants and their said predecessors in title, have assessed or paid taxes on said real property for the consecutive ten year period next preceding the filing of said Bill of Complaint; further that the taxes assessed on all of said real property have been assessed and paid by the Complainants and their said predecessors in title for the whole of said consecutive ten year period next preceding the filing of said Bill of Complaint; and further that no other person or corporation has paid taxes on said real property during any part of said consecutvie ten year period next preceding the filing of the Bill of Complaint.

You are further notified that you are required to plead, answer, or demur to said Bill of Complaint on or before Febuary 22, 1966, or suffer decree pro confesso to be rendered against you.

Done this 18th day of December, 1965.

s/ L. G. Fulton, Register
12/23,30/65 1/6,13/1965

LEGAL NOTICE

Notice of Filing Petition To Remove Disabilities of Nonage Ex Parte: Gene Ernest

In the Law and Equity Court of Shelby County, Alabama, Equity Division. Case No. 759

IN RE: Petition for relief of disabilities of nonage of Gene Ernest.

Notice is hereby given by publication once a week for three successive weeks in the Shelby County Reporter, a newspaper published in the County of Shelby, Alabama, that on the 14th day of December, 1965, Gene Ernest, a minor over the age of eighteen years filed in the Law and Equity Court of Shelby County, Alabama, in Equity, his petition praying for the removal of the disabilities of nonage of the said Gene Ernest; and said petition will come on to be heard by the Court after the completion of said notice by advertisement, on the 14 day of January, 1966, at 10:00 o'clock a.m., at which time you may appear and object to said petition if you see proper.

This the 14th day of December, 1965.

Sara Ozley, Deputy
Register
12/23,30/65 1/6/1965

HORN OF PLENTY . . . . A cornucopia filled with candies can easily be made from construction paper, masking tape and colored string.

LEGAL NOTICE

Notice of Pendency of Bill of Complaint in the Law & Equity Court of Shelby County, Alabama

Equity Division No. 758

TO: Freeman Woodson, Alabaster, Alabama; Lula Mae McCampbell, Alabaster, Alabama; H. D. Sessions, or if deceased, his heirs or devisees; Heirs or devisees of Willie Martin, deceased; the following named persons, or their heirs or devisees and personal representatives, if deceased, whose residences, ages and legal disabilities are unknown and whose last known residences appeared as follows: Georgia Martin, Montgomery, Alabama; Alberta Woolverton, Alabaster, Alabama; Katie Martin Williams, Tuskegee, Alabama; Mary Robertson, Alabaster, Alabama; Alberta Woolverton Jackson, Route 1, Box 183, Siluria, Alabama, and all parties who, unknown to complainant, claim an interest in or to or any lien or encumbrance thereon the following described property: All that part of Lots 23 and 24 in Block "A" Nickerson's Addition to Alabaster, as recorded in Map Book 3 on Page 69 in Probate Office of Shelby County, Alabama, that lies northeast of right of way of Federal Highway No. 65, in Shelby County, Alabama.

Take notice that Victor Scott on the 14th day of December, 1965, filed in the Law & Equity Court of Shelby County, Alabama, his verified bill of complaint pursuant to the provisions of the Code of Alabama of 1940 as last amended, against you and above described lands for the purpose of establishing the title to said lands in the said Victor Scott and to clear up all doubts and disputes concerning the same, and that said suit is now pending in said Court.

Complainant alleges in said Bill of complaint that he owns in his own right an entire and absolute fee simple interest in said lands and that he acquired said lands and an absolute fee simple title thereto as follows: by warranty deed from Mary Judkins and husband, Lawrence Judkins and Zelma Jones and husband, Ike Jones on August 17, 1965 recorded in Deed Book 239 page 495 in Probate Office of Shelby County, Alabama; by quit claim deed from Pearl Sanders Henderson dated July 6, 1965, recorded in Deed Book 239 page 497 in said Probate Office; and quit claim deed from Roberta Martin dated January 11, 1965, recorded in Deed Book 233 page 787 in said Probate Office.

Complainant further alleges in said bill of complaint that he is in the actual and peaceable possession of said lands and has been in such possession since the purchase of same and that complainant and his predecessors in title have been in the actual and peaceable possession of said lands for the ten years next preceding the filing of said bill of complaint and that no other person has been in possession of said lands or any part thereof during such ten year period. Complainant further alleges in said Bill of complaint that he and his predecessors in title have assessed and paid taxes on said lands during the ten years next preceding the filing of said bill of complaint.

Complainant further alleges in said bill of complaint that after a diligent search and inquiry he has been unable to ascertain the whereabouts of certain of the respondents as listed above, the names, ages and whereabouts of other respondents and whether said respondents or any of them are deceased, and if deceased, the names, ages and addresses of their heirs or devisees.

You and each of you are hereby directed to plead, answer or demur to said varified bill of complaint before the 15 day of February, 1966, or suffer decree pro confesso to be rendered against you.

Sara Ozley, Deputy
Register, Law & Equity Court of Shelby County, Alabama
12/23,30/65 1/6,13/1965

OLD STUFF

The versatility of the modern doll is amazing, yet dolls have been versatile for centuries. As far back as the 18th century, dolls on exhibit at the History Museum in Neuchatel, Switzerland could write, draw and play for visitors. One doll, when wound up, would dip a pen in ink and write "Welcome to Neuchatel." A second doll would sketch pencil portraits of Louis XVI and Marie Antoinette. The musical doll, at a miniature keyboard, played minuets and quadrilles.

RENEW COFFEE-MAKING SKILLS FOR HOLIDAY

Christmas is a season for nose twitching. Scents of newly cut evergreens, turkey and dressing and all kinds of cookies and candies fill the home.

But probably the most prevalent smell is the aroma of perking coffee. "How 'bout a cup of coffee," is the standard greeting as guests come calling.

And since this special time is near, a quick refresher course in the art of making good coffee appears worthwhile.

First lesson is to remember that coffee flavor elements are highly volatile. Once the roasted shell of the bean is broken by grinding and exposed to air, its aroma, flavor and strength quickly evaporate. "This," cautions Auburn University Extension specialists, "is why it's a good idea to buy only the amount you can use in a short period."

Lesson No. 2 is to have the lid off the can only as long as it takes to spoon the coffee out. And have the water boiling when you remove the coffee.

The final lesson is to be sure your coffee pot is clean. Each time a pot of coffee is brewed, a fine, invisible, almost indissolvable film of oil clings to the sides of the utensil. This film will impair the flavor of subsequent brews unless removed.

To remove it, scour the pot with dry baking soda, or run the coffee maker through its regular brewing cycle using two tablespoons of baking soda in place of coffee twice weekly. Baking soda is the only thing that will cut the film.

Since boiling soda darkens aluminum, remove aluminum trappings before you start the treatment and use the dry method on the pots.

Decorating Ideas

If you want an unusual front door decoration for the holidays, design your own. Children's toys, a small horse, a freshly painted drum and plastic toys tied with greenery and a red bow give a welcome for all children.

You can also make a huge bouquet of candy canes from decorated mailing tubes. Add a few Christmas greens, a perky bow or other decorations for a cheery greeting at the door.

To make your own little Christmas tree, form a yard of half-inch mesh chicken wire into a cone.

Use a dowel to support the cone. Place a paper disk close to the base of the chicken wire to keep the dowel centered. Mount in a flower pot of plaster of Paris. Stuff the mesh with tissue or paper napkins. Complete with bells, balls or other decoration.

A styrofoam cone makes a good base for a little tree. Mount cone on a short dowel and place in a flower pot filled with wet plaster of Paris. Use shearings from an evergreen to cover the cone. Then decorate with tiny lights and small ornaments.

FORBIDDEN TREE

One version of how the Christmas tree came indoors may stem from the days of medieval German drama. In their plays, the Germans used decked-out fir trees as the "tree of Paradise," representing the Garden of Eden. When authorities frowned on public displays of this sort, the trees were used in homes, and a custom gradually evolved of decorating it at Christmas time with cookies, fruit and, eventually, candles.

HOLIDAY TREAT

Keep a supply of eggnog in your refrigerator all through the holiday season, ready for instant entertaining. The family will enjoy it as a snacktime beverage, too, and in desserts like Eggnog Chiffon Pie. The pie's delicate eggnog flavor is enhanced by mounds of whipped cream and a sprinkling of shaved chocolate. It's light and luscious, the perfect topper for holiday meals.

USEFUL GIFT

A luxury item needn't be useless. If it is, it's not a luxury—it's a waste. So keep in mind the basic needs of your recipient. Thus, instead of giving mom a dust-gathering figurine, why not treat her to some gleaming stainless steel casserole dishes? They're not only useful, but—because stainless steel is a lot easier to clean than light, cheaper metals—it will save her work all year long.

FAMILY GIFT

A gift for every member of the family is traditional — a separate gift that is. Gaining in popularity is the idea of one large gift that pleases the whole family. A typical example is a box or group of seats for a season's worth of favorite sports. Another is a family trip, or excursion. Both gifts provide something to look forward to; tickets may be for next year's football season, any excursion must be preceded by hours of poring over maps and travel folders.

May the peace of Christmas fill each and every heart.
LEWIS WALKER PULPWOOD
Columbiana, Alabama

Best wishes to our many good friends!
SHELBY BEAUTY SHOP
ANNICE HOPE, Owner
Shelby, Alabama

JOY to the WORLD
Wishing you the blessings of the Season
Mrs. A. E. (Bud) Norwood
Calera, Alabama

We wish each and every one a very Merry Christmas!
SHELBY COUNTY ABSTRACT CO.
Jack, Marie, and Mike Atchison
Columbiana, Alabama

We Wish To Take This Small Way To Show Our Appreciation To Our Many Friends Who Have Favored Us With Their Flower Business For The Past Year. We Hope We Can Continue To Meet Your Standards In The New Year.

CALERA FLORAL CO.
Leon and Alpha Knight

NOTICE OF MORTGAGE FORECLOSURE SALE

State of Alabama, Shelby County

Default having been made in the payment of the indebtedness secured by a first mortgage on the following described land with the improvements thereon, which mortgage was executed by S M. Fleming and wife, Grace W. Fleming on January 2, 1962, and is recorded in Mortgage Book 277 page 388 in the Probate Office of Shelby County, Alabama, notice is hereby given that the said mortgagee will sell for cash on the 3rd day of January, 1966, within the legal hours of sale to the highest bidder, at public auction, at the front steps of the courthouse of Shelby County at Columbiana, Alabama, the following described property, all being situated in Shelby County, Alabama, to-wit:

Commence at an iron stob in the center of Tucker Avenue where the same intersects the east line of College Street in the town of Vincent, Alabama, and run thence south along the east line of College or Schoolhouse street a distance of 131 feet to the point of beginning; thence continue in the same direction along said street 131 feet; thence run east 105 feet along the north line of the Seale lot; thence run north along said Seale lot and along A. L. Conwell lot and parallel to College Street a distance of 131 feet to the south line of John M. and Lois B. Bearden lot; thence run west along the south line of said Bearden lot a distance of 105 feet to the point of beginning.

The proceeds from said sale will be applied as follows: First, to the expense of advertising, selling and conveying, including a reasonable attorney's fee; and, second, to the payment of any amounts that may have been expended or that may be necessary to expend, in paying insurance, taxes, assessments, or other incumbrances, with interest thereon; and, third, to the payment of said note in full, and fourth, the balance, if any, to be turned over to the mortgagor.

Richard T. McGraw and
Lallouise F. McGraw
Karl C. Harrison
Attorney for Mortgagees
12/9,16,23/1965

Read The Ads

ENDURING . . . . The gaily decorated tree is an enduring Christmas tradition in homes across the country. This tree, decorated in turn of the century elegance, would still be in style today.

GIFT TO LAST

If your Christmas gift is really valued, chances are the receiver will eventually want to replace, repair or add to it at some future time. So buy only from "open" stock and reputable dealers — the kind who advertise their wares and stand behind their products.

Vacation Good Christmas Gift

Some women want minks . . . others want new kitchen sinks . . . but there's one gift all the gals appreciate because they all need it — a rest, a change of pace, a holiday!

Ever try to figure out how many miles the little woman walks while walloping rugs, quieting wailing kids and getting the meals and marketing done? About 1,825 miles a year! The daily grind deserves a reward — and what's better than letting others do the cooking for the little woman?

Tinsel Legend

There is a legend associated with the use of tinsel as a Christmas decoration. According to the story, spiders covered a Christmas tree with their webs and these, in turn, were turned into silver threads at the wish of the Christ Child.

THE RIGHT TREE

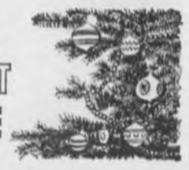

To make sure your tree adds as much as possible to the holiday spirit, be sure to select the right tree. Measure the space where you plan to put the tree before you buy it. Decide what type of tree you prefer. Douglas fir is often preferred, red cedar and Virginia pine are less expensive, and you can splurge on blue spruce, white spruce or Scotch pine. If you choose a fir, be sure it tapers nicely from a single tip. Check the needles. Brown, dried-up patches indicate needles have dropped off.

Read The Ads

Bird's
BUILDING MATERIALS
VENICE NO. 7
CEMENT
BIRD BRICK SERVICE

CALERA

COLLECT 668-2321
CALL 668-7941

Bulldozer Work
In Shelby County And
Coosa River Area
From Lock 12 to Vincent
Call Collect 592-6568
Davis Contractor
Birmingham, Ala.

HAPPY NEW YEAR

We hope your holiday is radiant with good cheer.

SHELBY COUNTY BOARD OF REVENUE
CONRAD M. FOWLER, Chairman
J. H. Thompson — E. C. (Buck) Wooten
Lewis Walker — J. C. Acton
Cecil Duke, Clerk — James L. Ray, Engineer

To you and yours, best wishes for a very merry Christmas, from

DAIRY QUEEN
Mr. and Mrs. A. E. Etress
Columbiana, Alabama

SMASHING PRICES

Come And Do Your Christmas Shopping Now.

Ladies Nylon Over Blouse
$1.29 - Regular $1.99

Christmas Table Cloth

Headquarters For Christmas Decorations

Ladies Heavy Sweaters
100% Orlon
$2.99 - reg. - $3.99

Net.-72"-Special 29c yd.
All Wanted Christmas Colors

Nylon Jersey 45" to 54" Wide
Special - 79c yd.

Closing Out Our Entire Stock of Work Clothing

Ladies - Wool Skirts
2.99 Value $1.00

Reducing Out Our Shoe Stock
Check Prices Before Buying

Ready For Christmas
Pajamas Gowns Slips Panties
SEE BEFORE YOU BUY!

Bobby Socks - 29c pair
Boys Socks - 15c pair

BEAUTIFUL LINES OF JEWELRY

$1.00 PER SET

Childrens Jackets
$2.99 - reg. $3.99
Hose - 39c pair

Griffin's Variety Store
Alabaster, Alabama

LEGAL NOTICE

State of Alabama, Shelby County

In the Probate Court of Shelby County, Alabama

State of Alabama, Petitioner Vs. Gulf States Paper Company, A Corporation, et als, Respondents

PUBLICATION NOTICE

To: The following named persons whose residences are unknown, according to affidavit filed in the above styled cause, but whose last known residences appear as indicated, each of said persons being of sound mind and over the age of twenty-one years in the belief of affiant: Laura Bell J. Walker, 491 Mt. Vernon Road, Snyder, New York; Grady Walker, 491 Mt. Vernon Road, Snyder, New York; Doris Sigona, 12 Ross Place, Auburn, New York; Joseph Sigona, 12 Ross Place, Auburn, New York; Maggie Manigoult, 1024 High Market Street, George Town South, California; W. W. Manigoult, 1024 George Town South, California; Lizzie McLeod, 126 Harbor Road, San Francisco, California; T. A. McLeod, 126 Harbor Road, San Francisco, California; Also, to any person or persons, corporation or corporations who may claim to own any right, title or interest in and to or hold in the Probate Court of Shelby County, Alabama, any lien against any real property situated in Shelby County, Alabama, designated as the highway right-of-way and incidents thereto as shown by the State of Alabama Highway Map, Project No. F-412 (4), Shelby County, Alabama, as recorded in the Office of the Probate Judge, Columbiana, Alabama, and more particularly described in the Application for Order of Condemnation heretofore filed in the above styled cause. The names and residences of any such person or persons, corporation or corporations being unknown according to the affidavit filed in the above styled cause.

You are hereby notified that on the 8th day of December, 1965, State of Alabama, Petitioner, filed in the Probate Court of Shelby County, Alabama, its Application seeking to condemn, for the uses and purposes stated in said Application, certain lands or property owned by you or in which you own or claim an interest therein, being situated in Shelby County Alabama, said lands or property, and the particular interest therein sought by the Petitioner, being more particularly described in said Application.

You are further notified that said Court has appointed the 12 day of January, 1966, at ten o'clock A.M., as the day for hearing said Application, and you may appear in said Court on said day and contest the same, if you see proper.

Witness my hand this 8 day of Dec., 1966.

Conrad M. Fowler
Judge of Probateof
Shelby County, Alabama
12/16,23,30/65 1/6/1966

Auburn University's best known landmark is Samford Hall, built on the site of its forerunner, Alabama Male College which opened in 1859.

Guntersville, Alabama, lake site of the nation's leading hydroplane boat race, is called the "Playground of the South."

LEGAL NOTICE

Estate of A. H. Holbrooks, Deceased.

PROBATE COURT

Letters Testamentary of said deceased having been granted to the undersigned on the 9th day of December, 1965 by the Hon. Conrad M. Fowler, Judge of the Probate Court of Shelby County, notice is hereby given that all persons having claims against said estate are hereby required to present the same within time allowed by law or the same will be barred.

Mary Holbrooks
as Executrix of the Last Will and Testament of A. H. Holbrooks, deceased
12/16,23,30/1965

LEGAL NOTICE

Sam Finley, Inc., Contractor, hereby gives notice that they have completed contract with Shelby County of Alabama for construction of Project No. S-1247(2- on roads between Columbiana and Wilsonville, in Shelby County, and that the County has set the date for final settlement as January 24, 1966. All claims should be filed at our office at 576 Trabert Avenue, N. W., Atlanta, Georgia, before date set for final settlement.

Sam Finley, Inc.
Contractor
12/2,9,16,23/1965

A pound of shelled pecans yields about four and one-fourth cups of pecan halves or three and three fourths chopped pecans.

AMERICAN SERVICE STATION
Mr. and Mrs. John Higgins
Columbiana, Alabama

SHELBY GAS COMPANY
Columbiana, Alabama

May we extend best wishes to you, our good friends and patrons!

Western Auto Associate Store
COLUMBIANA, ALABAMA

MERRY CHRISTMAS

SUNDAY DINNER

December 19, 1965

All Entrees include: One Meat, Two Vegetables, Tossed Green Garden Salad (Choice of Dressing), Rolls and Butter, Tea or Coffee — Dessert, Peach Cobbler

ENTREES

COUNTRY FRIED STEAK WITH GRAVY
PORK CHOP WITH APPLE SAUCE
Choice of Fish with Tartar Sauce and Hushpuppies
Red Snapper Fillet or Fresh Water Catfish

VEGETABLES

English Peas — Sweet Potato Yams
Creamed Potatoes — Green Beans
Buttered Beets — Cole Slaw

$1.00 Including Tax
CHILD'S PLATE $.75

Dairy Bar Drive In
Columbiana, Alabama

HAPPY NEW YEAR

KIRKLAND
BEAUTY SHOP
NOW OPEN

Mrs. Hubert Kirkland, Owner
Lucile Mason - Manager

Phone 694-7295 . . . . . Columbiana, Alabama

Most important present a child could get!

She doesn't know a lot about money, but a wonderful way for her to learn is to give her the present with a future–her own savings account with us. She'll learn thrift, the value of independence, and the importance of keeping a bright eye on the future. These are precious gifts to bestow on a child. Think about it, won't you? Then do your gift shopping for your children with us.

Shelby County Savings & Loan Association

Columbiana, Alabama

Across The Street From The Courthouse.

WANT ADS!

USE THIS COLUMN TO BUY, SWAP, SELL OR TO ADVERTISE FOR THINGS YOU NEED

Only 75c for 25 words or less and 3c per word for each word in excess of the first 25

SHRUBBERY FOR SALE — Shrubbery for sale in containers ready for planting anytime of the year. Call 694-7269 or visit R. L. Hollis Nursery in the Fourmile Community. 9/13tf

GENERAL HOUSE REPAIR — Large or small. Free Estimates. R. L. HOLLIS, 694-7269, Route 1, Wilsonville, Ala. 12/60tf

Pressure Creosoted
POSTS — POLES — LUMBER
Extra Long Life For Fences
Barns, Docks, Boat Houses.
SEAMAN TIMBER CO
Montevallo, Ala.
Phone 665-7279
7/25tf

WELLS DRILLED — Well drilling (pumps). Slate $2.00 and up; sandrock, lime, slightly higher. Jack Hartsfield, Chelsea 174-5337 J. E. Bearden, Birmingham, 967-2399. tf

WANTED — Electrical work. Install power paks, repair stoves, hot water heaters, dryers, air conditioners. James M. Hall. Phone 694-7324, Wilsonville 2/4tf

SALES AND SERVICE — John Deers Industrial and Agricultural Tractor and Equipment. Mooney Tractor Co., Wilsonville, Alabama Phone 694-7766 4/2tf

Destemper - Hepatitis
Vaccine
For Pups and Dogs
$1.89
DAVIS DRUG CO
Hdq. Vet Supplies

WESTERN BOOTS, Work Boots, Work Shoes, Rubber Boots for all occasions. Alabama's largest dealer. Priced to sell. Dixie Cloth Barn, Pelham, 663-7204 10/28tf

FOR SALE — Used Sewing Machines. All makes and models: Electric portables, Cabinets and one Treadle Model. We also repair machines. Klotzman's Store, 107 Main St., Montevallo, Ala., Phone 665-7471 12/9,16,23pd

WELLS DRILLED
The Fast Air Rotary Way
Water Guarantee
PUMPS — FILTERS
NO DOWN PAYMENT
Graves Drilling Co.
Ph. 245-4213
Sylacauga, Ala.
MRS. LEON BAKER, JR.
694-7525, Columbiana, Ala.

HOUSE FOR SALE OR RENT— Wilsonville. Combination Living Room - Dining Room, 3 bed rooms, bath, kitchen, utility room, breeze way and garage. Located on approximately 1 acre land. Large back yard with chain-link fence around it. Call 694-7638 11/25tf

CALL US FOR FREE ESTIMATE on Kitchen cabinets or house wiring. We also service refrigerators, freezers, washers, dryers, ranges, etc. Hand Appliance & Cabinet Service. Siluria 663-7590 11/4,11,18,25 12/2,9,16,23pd

FOR SALE — Shetland Ponies. Call 694-7730 after 3:30 p.m. 12/16,23pd

LEGAL NOTICE

There is a City Ordinance making it unlawful to sell, shoot, or possess fireworks in the City of Columbiana. There is also a State Code, which has been adopted by the City, stating that it is illegal to sell, shoot, or possess fireworks in Columbiana.

12/9,16,23/1965

Beauty for the asking
BY SUE LAYTON
Beauty Consultant
FUTURE FASHION COSMETICS STUDIO
107½ Main St., Montevallo, Ala.

LOST — Strayed or Stolen from my place in Wilsonville, one small Feist Dog, black with tan feet and breast. Female. Reward. Contact O. D. Blankenship, Wilsonville, Ala. P. O. Box 33. Phone 694-7486

FOR SALE — 1963 Volkswagen, Like new. In very good condition. Will sale very reasonably. Phone 474-5514 1tpd

You still have time to get that Bassett bedroom or dining room suite by Christmas. Pay next year. Scruggs Trading Post 694-7506, Wilsonville 1tch

We will be closed the week after Christmas from Dec. 25 to Monday, January 3, except by special appointment. Call 694-7506. Scruggs Trading Post, Wilsonville 1tpd

RIDERS WANTED — If you live in Montevallo and work in Birmingham and need a ride — Call 665-2182 1tpd

FOR SALE — One Welsh Pony and new saddle. Price $125.00. Call Hank Spires, Columbiana. 12/23,30ch

NOTICE

This is to certify that I will not be responsible for any debts incurred by anyone but myself.

J. C. Caldwell
Siluria, Ala.

12/23,30 1/6

HAY FOR SALE — I can deliver. Ralph Robison, 694-7030. 1tch

The value of cattle in Alabama is approximately $150 million.

A farm plan is basically an outline of the proposed operation of the farm — indicating what, how and how much will be produced on the farm.

Aluminum foil wrapped around the trunks of young fruit trees will help protect the trees from rabbits.

B.B.BARGAIN BY BOBBY BOWDON

"Wouldn't it solve everything if they gave each side a ball?"

PRE-CHRISTMAS SALE!!
BIG
Much of the Furniture to be Sold Below Cost!! Inventory Must Be Reduced 40% This Week!!!
Brand New 4 pc. Walnut Bedroom Suites now only
$59.88
Includes: Double Dresser, Framed Mirror, Large Chest and Bookcase Bed!
Brand New Innerspring Mattresses, Only
$12.88
1966 Deluxe Electric Ranges with 4 Eyes, Full Size Oven and Full Width Storage Drawer Discounted to a low
$99.50
All Channel Portable TV's with 19" Screen, UHF and VHF tuner, Only
$99.95
14 cu. ft. Frigidaire 2 dr auto. def. Ref. now Slashed to
$199.88 w/t
Brand New 2 pc. Traditional Living Room Suites only
$49.95
Compare anywhere at $125.00
1966 Speed Queen Electric Dryers cut to only
$89.95 w/t
French Prov. Living Room Suites now only
$99.66
Compare anywhere at $230.00

BOWDON'S
QUALITY FURNITURE
CALERA

Fun with Mexican Piñatas...

One new and very colorful Christmas decoration seen in many neighborhood stores this year comes from Mexico. It is a large papier-mache container which may take the form of a large animal, bird or person. Inside this brightly colored bag is placed candy, nuts or toys. Hung from the ceiling of your room by a movable string, the festive container will add a "South of the Border" touch to your home.

Children also like the Piñata because of the game that is played with it at Christmas. Boys and girls of the family are blindfolded and one by one attempt to hit the Piñata with a stick.

Since the container can be manipulated out of reach by adults, there is much laughter at watching the youngsters swing.

When one child manages to crack the container there is a mad scramble for the goodies which have scattered over the floor.

If you can't find a Piñata in your stores, make your own. Cover a paper sack or lightweight, breakable container with crepe paper. Design a fancy mask or pattern on the container with many colors of paper. Fill it with candy and hang from the ceiling of your room.

Why the Christ Child Blessed the Pine Tree

As the old story goes, long ago the pine tree was subject to seasonal changes, like other varieties of trees . . . losing its green fripperies in winter.

One day King Herod, in a rage of fear, sent his armies out to slay all infant boys, lest one threaten his crown.

In Israel a carpenter, Joseph, and his wife, Mary, with the Child Jesus, fled the country before Herod's wrath. At day's end they came to a green wood where stood a pine, heavy with needles, that every summer gave small birds a nest. Half its trunk was hollow. "Come," said Joseph to the little family, "we will find haven here."

The pine tree, full of pity, dropped its blanket of branches down to cover them, and there they stayed, while Herod's armed men rode past, their hands stained with the blood of innocent babes.

When morning dawned, the Child Jesus awoke, and, looking up at the high pine, blessed it:

"Great pine, henceforth you will always keep your summer raiment and be forever green. Through the ages multitudes of birds will find sanctuary amid your branches all winter long."

And so it was we have the evergreen Pine, loved by all living things.

The legend tells us, too, that if you cut a pine cone through part-way, you will find within it the imprint of His hand.

Legends of Many Lands

Many of our most famous Christmas legends have been passed down from generation to generation. Yet there are others which are practiced only in certain countries. Some of these are so charming that it is a shame that we Americans have not adopted them.

The young women of northern England continue to preserve a legend concerning Christmas holly. Many a girl still believes that if she places a piece of holly under her pillow during the observance of Christmas, her chances for obtaining her "prince" are assured. No doubt this practice has its points . . .

In Switzerland the unmarried romantic couples have a similar belief. Should a Swiss miss meet a young lover who offers her a sprig of the mountain flower, edelweiss, she's engaged. There is nothing, though, in the legend about what happens if the young lady would offer a gentleman a sprig.

Although many believe that Ireland is a little bit of heaven, the Irish have a charming Christmas belief. If one should die on Christmas day, so they believe, he goes straight to Heaven. The doors to Paradise are open for such fortunates, and Purgatory is completely bypassed.

There is also a legend in the Emerald Isle concerning the burning of the Christmas candle. In ancient days and today a candle is left burning in the window on Christmas. For as they say in Ireland, "Who knows, on some Christmas Eve, Jesus, Mary and Joseph may come again; not to Palestine, but to the Emerald Isle." This candle, burning in the window, just may light the way for Mary and Joseph who might be looking for shelter.

Although the Irish have always been said to have the "gift of gab," it is the French peasants of the regions who believe that all babies born on Christmas Eve will have a ready and facile tongue.

☆ ☆ ☆

Dickens' 'Carol' still a Favorite

One of the most popular and perhaps best known short stories concerning the celebration of Christmas was written during a dreary age of commercialism, secularism and anti-clericalism. Furthermore, this story of joyful mystery of Christmas has as its main character a miserly bore.

Charles Dickens' "A Christmas Carol", written in 1843, is this great literary work concerning Christian love in an age of cruelty and horror.

In this story Dickens' genius caught the many injustices, the extreme poverty and the unhealthful conditions of his time. But he also revealed how Christian love could exist in such a period.

To represent injustice, Dickens created a miserly scrooge; for poverty, a poor family named Cratchit; and for Christian love, a crippled innocent called Tiny Tim.

Fumigation is the most practical way, in terms of dollars and cents, to kill insects infesting stored grain or seeds.

WHITE HOUSE Christmas

The first Christmas in the White House was celebrated by President and Mrs. John Adams, in the year 1800. The mansion was incomplete, the walls were still damp and the rooms were cold. Shivering guests remained only briefly.

Five years later, things were merrier and Thomas Jefferson entertained guests with lively violin tunes. Young relatives of Andrew Jackson made Christmas of 1835 memorable for him when they filled his stocking with a corncob pipe, tobacco and trinkets.

Young Tad Lincoln invited street children into the White House to share his Christmas dinner and his father allowed them to stay. Benjamin Harrison ordered the first Christmas tree set up in the White House. Calvin Coolidge started the practice of lighting a decorated spruce on the White House lawn as the Nation's Christmas tree. Franklin D. Roosevelt and his large family celebrated Christmas with a series of White House parties and gatherings for family, friends and staff. Mrs. Eisenhower usually wore a bright-red dress while presiding at holiday parties for her grandchildren.

YESTERYEAR . . . . This illustration depicts a Christmas observance prior to the turn of the century. Candies and miniature dolls and playthings were included in tree decorations.

Cozy Corner

A branch or two of evergreen on the hall table makes the foyer scene more cozy. You can spray the boughs with enamels that dry in minutes, in colors ranging from pale gold, silver and copper to the traditional Christmas hues of white, red and green.

GIVE QUALITY GIFT

If you buy an electrical appliance, the material it's made of will make a big difference. A quality stainless steel gift will last a lifetime. You'll give more pleasure with the best of a low-priced product than with the cheapest of a "higher-ticket" item. Better a superb lipstick than an immitation leather purse . . . 100 sheets of highgrade personalized stationery than a mediocre desk set . . . a fine handkerchief than a run-of-the-mill tie.

KIDS & CUSTOMS

While American children are putting their gifts beneath the tree, Slavic youngsters go to sleep on a bed of straw and hay on Christmas Eve, to share in Christ's humble birth. A special treat for kids of some generations ago might be the privilege of a ride on the Yule Log as it was dragged into the manor or castle. A favorite game was Snap-dragon—in which players tried to snatch a raisin from a bowl of burning spices and spirits.

Charles Wesley, brother of John Wesley, wrote the words to "Hark! The Herald Angels Sing!" in 1739. In his first version the carol began, "Hark, how all the welkin rings," according to World Book Encyclopedia.

The "Messiah" oratorio, a Christmas tradition, was composed by George Friderick in only 25 days, according to World Book Encyclopedia. It was first performed in 1742 in Dublin. A year later King George II set the custom of standing during the oratorio's "Halleulujah Chorus."

ROYAL TOYS

Children lucky enough to be born to royalty or nobility received royal treatment when it came to gifts. A 14th century manuscript records a payment to a goldsmith for repairing a toy windmill given to a certain Princess Isabella of France. Sixteenth century craftsmen were paid high prices by aristocrats to fashion exquisite toys for their children.

JOY TO YOU!

May the bells of Christmas ring a message of good cheer!

201 XG '65 Form 12

JONES FLOWERS
Columbiana, Alabama

B-LOVELY BEAUTY SHOP
Estelle, Grace, Gladys, and Kay
Columbiana, Alabama

WE WISH YOU THE SEASON'S JOYS!

DAIRY QUEEN
Calera, Alabama

A VERY MERRY CHRISTMAS!

Shelby County Lumber Co.
Columbiana, Alabama

SILURIA MILLS, Inc.

Siluria, Alabama

HUNG WITH CARE . . . . The custom of hanging stockings for Santa at Christmas began centuries ago in Amsterdam, when youngsters realized that a stocking would stretch and thus hold more than a wooden shoe, the traditional receptacle for holiday gifts until that time.

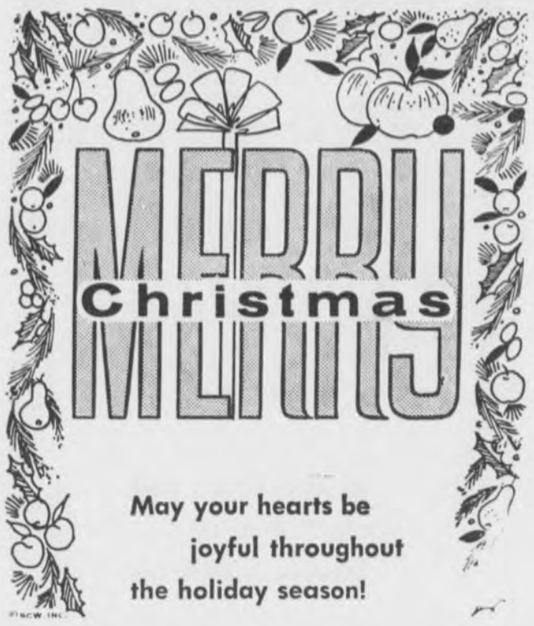

May your hearts be joyful throughout the holiday season!

New York is a city of three thousand houses of worship. Most of the temples schedule special Hannukah services, while the churches have Christmas events. The afternoon Christmas Eve service at the Chapel of the Intercession is followed by a procession of children carrying lighted lanterns to the grave of Clement C. Moore, author of the poem, "A Visit From St. Nicholas." The blessing of the manger takes place Christmas Eve at the Cathedral of St. John the Divine. There are Christmas carillon concerts at Riverside Church.

MERRY CHRISTMAS

HAPPY NEW YEAR

GATES ANIMAL CLINIC
Calera, Alabama

We hope that the Christmas Season will bring blessings to you and your loved ones, and peace to men everywhere!

ROSS BOB MULLINS
TAX ASSESSOR

All blessings to you and yours!

FARRIS FURNITURE STORE
Alabaster, Alabama

Have a very Merry Yule!

SUNBRITE
DRY CLEANERS
J. C. ROWE
Calera, Alabama

All the best wishes to our good friends.
Lucky Lady Beauty Shop
LOU JEAN JOINER
Columbiana, Alabama

from all your friends at
O K RUBBER WELDERS
North, Alabaster, Alabama

SEASON'S CHEER
TO OUR FRIENDS!

BIRD SUPPLY CO.
Calera, Alabama

Sincere best wishes for a very merry Christmas!

TOWN OF CALERA
CALERA, ALABAMA

VIETNAM COOKIE CALL—Army Chaplain (Capt) Curtis Bowers, Jr., passes out candy and cookies to troopers of the 1st Battalion, 327th Infantry, 101st Airborne Division. The homemade treats were sent by a woman in California as a token of her appreciation of what U. S. servicemen are doing and going through in Vietnam. Captain Bowers is from Lancaster, Pa.

MINIGUN PACKS POWER—Fitted to the Army's XM-21 Helicopter Armament Subsystem, the General Electric-produced Minigun (at arrow) can fire 6000 shots per minute. The 34-pound weapon is based on the Gatling principle of rotating barrels. The XM-21, mounted on a UH-1B Huey, also features a 2.75-inch multiple rocket launcher.

KNEE BENDER . . . . No joints are visible, but this doll actually has legs that bend at the knee, as well as eyes that open and close. Mobility is accomplished through newly developed joints designed for durability through continuous bending.

BEST WISHES FOR THE HOLIDAY SEASON!

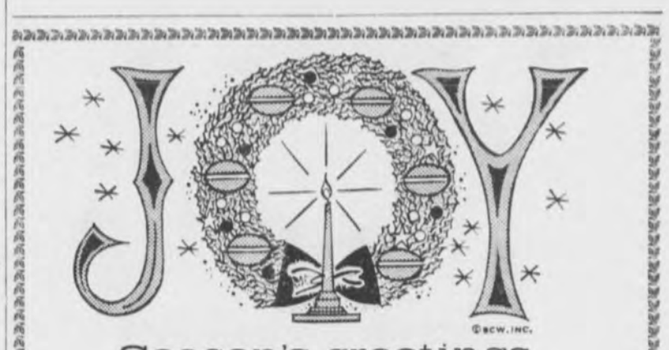

Season's greetings to you and yours!

BATES ALUMINUM PRODUCTS
Calera, Alabama

We hope that everyone has a truly wonderful holiday!

Bird Building Material Co.
Calera, Alabama

May the Star of Bethlehem lead you to the holy Babe.

RASCO'S SUPER SAVER
Columbiana, Alabama

Western Auto Associate Store
Alabaster, Alabama

and all best wishes for a happy holiday!

Bolton Farm Equipment Co.
DEWEY AND JAMES BOLTON, JAMES CAMPBELL
Wilsonville, Alabama

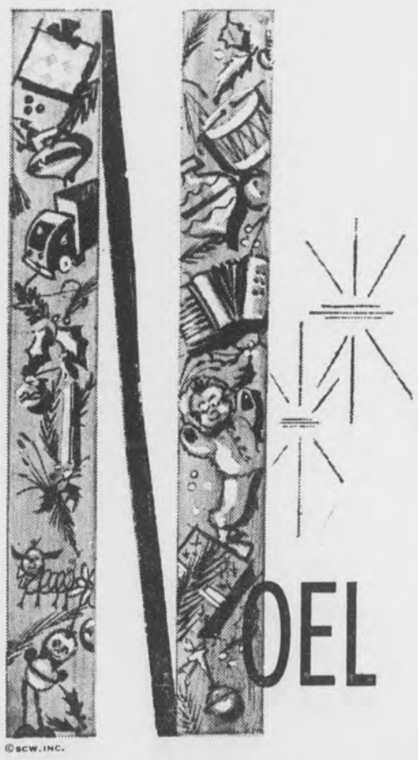

GREETINGS AND BEST WISHES AT THIS MOST JOYOUS TIME

from your friends at . . .

L. GERALD FULTON
CIRCUIT CLERK

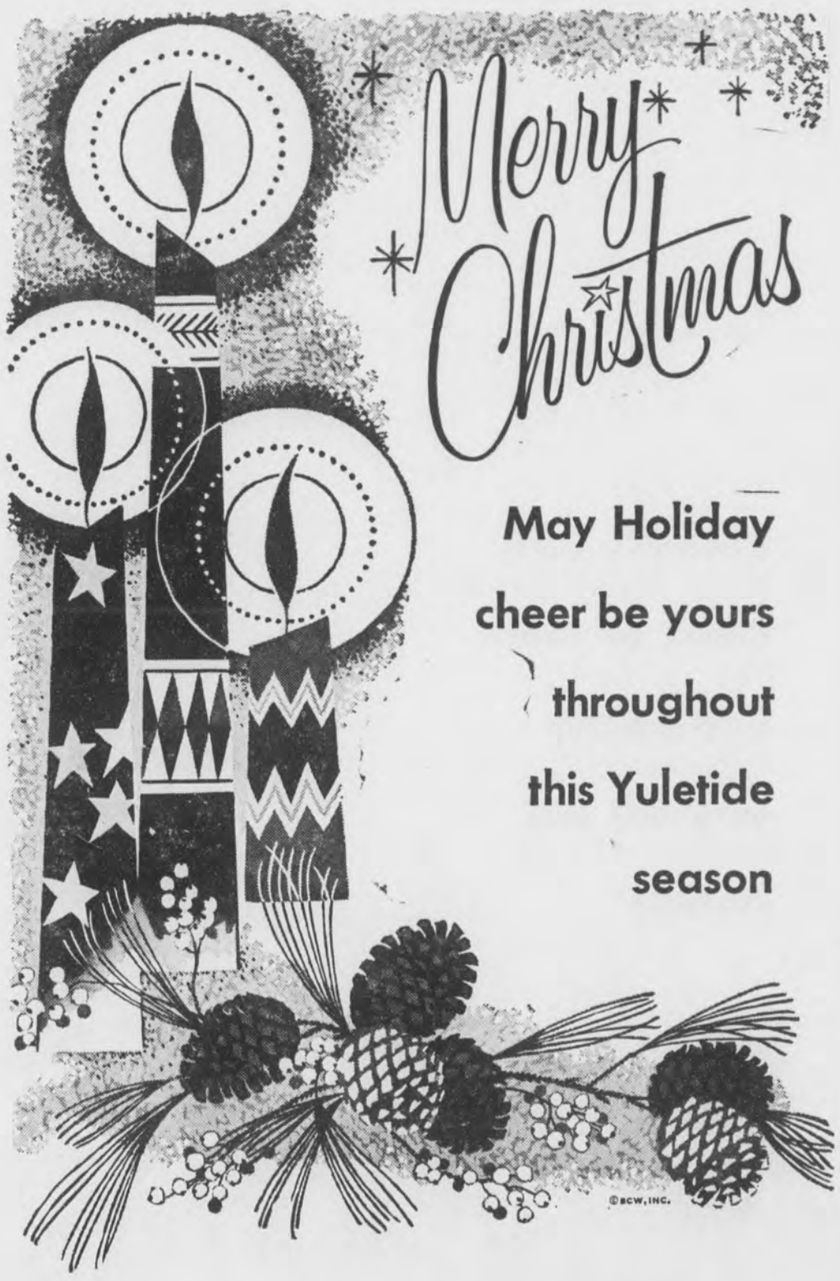

May Holiday cheer be yours throughout this Yuletide season

CENTRAL STATE BANK
CALERA, ALABAMA

An Evergreen Rope

A rope of evergreens is easy enough to make, say the experts, and might go well over your door frame, mantel or along a stair rail.

Materials: rope long enough for your needs, short lengths of wire (15 to 18 inches), short sprays of evergreen (cedar is especially good), balls, bows, red berries or bells.

Place a bunch of evergreen against the rope and fasten in place with wire. Repeat length of rope. Drape as desired.

Locate places where additional decoration—berries, balls, bells—would be effective and wire on.

Fasten decorated rope in place with tape, tacks, corsage pins or small nails.

Wire lengths of evergreen together as a spray and decorate with bells, balls or ribbon.

THE RIGHT TOYS

A toy is in reality a child's playtool. It should be sturdy and soundly constructed of durable materials. Paints should be non-toxic, and all edges and surfaces, and parts should be well-finished.

Toys should challenge, but never frustrate a child. The well-designed toy works. It should be simple enough for a young child to understand, to take apart if he wishes, and to put back together by himself. A child needs some nonspecific toys such as blocks. With this classic construction toy, he can give free rein to his imagination and the toy can grow up with him.

Observe and know your child's interests and skills—and you'll know the type of toys he will appreciate and enjoy.

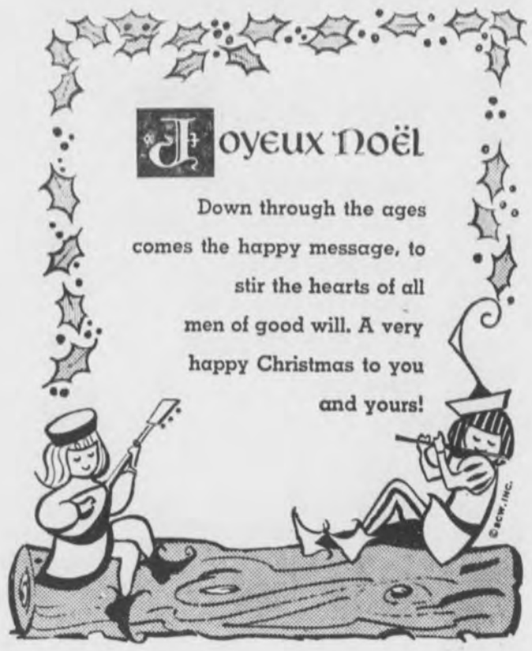

COOKIE CUSTOM

The popularity of cakes and cookies at Christmas may be a survival of an early Roman custom. On Saturanla, the Roman mid-winter holiday, each Roman senator was given a confection to celebrate the coming of spring. The delightful custom of decorative sweets continued into Christian times. A German favorite is Pfefferkuchen, a hard, round, spicy cookie made in great quantity at Christmas. Scandinavian women spend days baking pastries for the holidays. French like cakes baked in the form of a chocolate Yule log and Rumanians make their cakes in folds, symbolic of the swaddling clothes of the Christ Child.

Night of Cakes

Christmas Eve is called the Night of Cakes in Ireland, because of an ancient custom of baking special Christmas cakes spiced with caraway seeds for eating on the night before Christmas.

CHRISTMAS CLASSIC . . . . One of television's lasting accomplishments, "The Coming of Christ," has been presented four consecutive years on national television. In telling the story of the coming of Christ and His early ministry, this "Project 20" program utilizes the words of the Bible itself and realistic still-pictures-in-action technique that brings to life some 300 masterpieces of painting of the late Middle Ages and the Renaissance.

BLESSINGS AT CHRISTMASTIME

CRAWFORD SERVICE STATION

Mrs. W. H. Crawford
Calera, Alabama

HOLIDAY GREETINGS!

HILL'S FLOWER SHOP

Pete and Willie Hill
Calera, Alabama

Here's hoping your Yule is filled with joy!

Thompson Street Beauty Shop

ALICE VICK

Columbiana, Alabama

B. L. OWEN LUMBER CO.

COLUMBIANA, ALABAMA

to our many friends!

CALERA DRY CLEANERS

Mrs. H. G. Matthews and Fred
Calera, Alabama

Wishing you a merry Christmas!

MOONEY TRACTOR CO.

WILSONVILLE, ALABAMA

'God rest ye merry, gentlemen' and ladies...our wish for you, from

C. P. (Red) WALKER

Shelby County Chrysler-Plymouth

AND EMPLOYEES
CALERA, ALABAMA

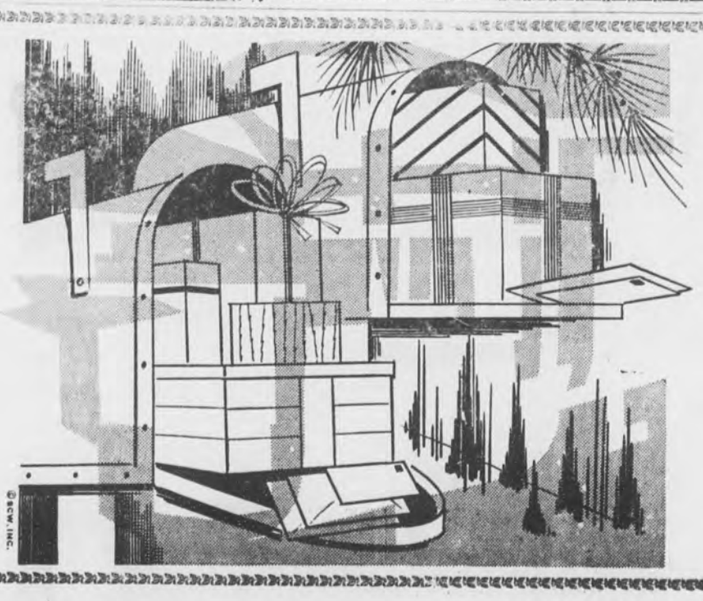

Merry Christmas!

SENDING YOU SINCERE GREETINGS AT THIS JOYOUS HOLIDAY TIME!

HAROLD MORROW APPLIANCE CO.

North, Alabaster, Alabama

'TIS THE SEASON TO BE JOYFUL!

DOGGY LOOK . . . . 1965 model fire engines feature new glassed-in "Superview" cabs that may be seen on real fire engines of the future plus aerial ladders, hoses that squirt real water and all the accessories for fighting imaginary four-alarms. The Dalmation pups, traditional fire company mascots, are 1965 models too.

Christmas is a time of joy and giving, yet the large family, in the excitement of the holiday, family dinners and other activities, may incur too heavy an expense.

Careful thought and planning can make things easier on the pocketbook and reduce the post-Christmas concern about overdue bills. Gifts are an important part of the average family's budget. Most families spend three and five per cent of their income on presents. To avoid running bigger bills than intended, the family should keep a running total of the amount of gifts bought, for cash, and on credit. And, if you're paying over a period of several months, credit charges should be figured as part of the cost.

Kissing Plant

The festive symbolism of mistletoe goes back to the ancient cults common to the Celts. Mistletoe once was universally associated with fertility, and is still associated with kissing and courting at winter festivals.

IT'S CHRISTMAS

The French say "Noel". The Spanish refer to "Navidad". The Italians say "Natale" and the Germans say "Weihnachten". But Christmas in our part of the world is derived from an old English term Cristes maesse (Christ's Mass), a term first used in the 11th century.

Christmas Wishes to All

FROM YOUR MANY FRIENDS AT

Bates Aluminum Products & Sheet Metal

Calera, Alabama

TO ALL OUR KIND PATRONS

OK RUBBER WELDERS

Harold McCord

Columbiana, Alabama

TO EACH AND EVERY ONE OF OUR MANY CUSTOMERS, WE EXTEND SINCERE GREETINGS.

Farr's Garage & Auto Parts

Columbiana, Alabama

Season's greetings to our many fine patrons from the staff and management.

124 XG '65 Form 10

FALKNER'S DEPARTMENT STORE

COLUMBIANA, ALABAMA

We're glad of the opportunity to wish each of you the merriest of Christmases!

Rux Carter Insurance Agency

Columbiana, Alabama

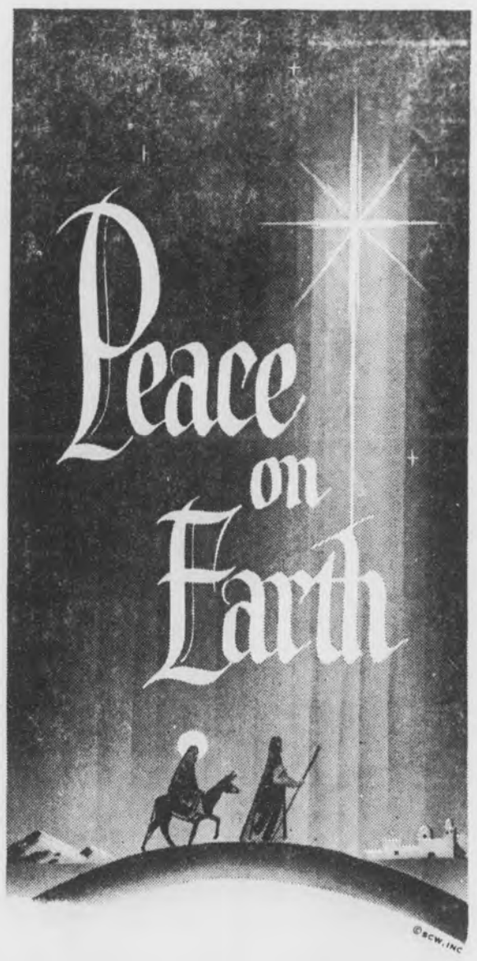

We pray for peace...and for blessings upon you and your loved ones at this holy Season.

MOONEY FURNITURE CO.

Joe and Myrtlene

Wilsonville, Alabama

howdy, neighbor!

may old-fashioned joys be yours!

Smith-Franks Supply Co.

BASIL SMITH AND CARLTON FRANKS

COLUMBIANA, ALABAMA

MAY THE SPECIAL JOYS OF CHRISTMAS BE YOURS!

Jones Truck & Auto Clinic

Alabaster, Alabama

THE RIGHT TREE

To make sure your tree adds as much as possible to the holiday spirit, be sure to select the right tree. Measure the space where you plan to put the tree before you buy it. Decide what type of tree you prefer. Douglas fir is often preferred, red cedar and Virginia pine are less expensive, and you can splurge on blue spruce, white spruce or Scotch pine. If you choose a fir, be sure it tapers nicely from a single tip. Check the needles. Brown, dried-up patches indicate needles have dropped off.

A Good Tree

Select a cut Christmas tree early when the choice is wide. Apply a freshness test before you buy it. With proper care the tree can be kept fresh until Christmas.

To determine how fresh a tree is, do this: Thump the butt hard on the ground. If needles shower down, it's a sign of dryness. Next pull the needles. If they have good resistance, the tree is relatively fresh.

Rub a finger across the butt. If it is sticky with resin, that, too is a sign of freshness. Spread lower branches. If they're springy and sturdy, they will hold ornaments well. Odor or fragrance is another mark of freshness. Avoid a Christmas tree with browned patches of needles.

The butt of a tree should be 6 to 7 inches long and in symmetry the branch spread should be half the height of a tree.

Taken home, the tree should be given this care: First, cut a diagonal slice an inch thick from the butt and peel back the bark another inch.

Place the tree in a bucket of cold water. Keep the tree in a garage, porch or other cool place until you are ready to bring it indoors. Add water to the container periodically. Coating the needles with an anti-wilt spray compound will prevent needles drying out and falling. Or you may sprinkle the needles daily with water. This reduces transpiration.

May Christmas joy be yours

CHRISTMAS DAY

Pope Julius, about the year 349 A. D., fixed December 25 as the date of Christmas. Two years later, after agreement on this date had been reached among church officials, some in favor of fixing the date in January or March, Julius decreed that Christmas should therefore be celebrated on December 25. In the 6th century A.D., the year 543, Christmas was made a legal holiday in Rome. But, even 100 years before that, the Roman government had required all theatres to close on Christmas day.

Make a Wreath

To make a wreath, use a wire hoop or coat hanger bent into a circle. Wire pine needles to the hoop with short pieces of wire. Add pine needles until the foundation wreath is at least two inches deep. Then wire on pieces of evergreen and berries. If the foundation is firmly made, the evergreen and berries may be stuck into the pine needles.

MERRY CHRISTMAS

HAPPY NEW YEAR

THE SEASON'S BEST TO EVERYONE!

NICKERSON'S

Calera, Alabama

with all good wishes at Christmas!

CITY BARBER SHOP

Leo Foster

Columbiana, Alabama

to all of you from all of us at

BILLINGSLEY'S BEAUTY SHOP

Columbiana, Alabama

May Peace enter your heart!

EARTHMOVERS CONSTRUCTION

WILSONVILLE, ALABAMA

...and all good wishes!

MR. AND MRS.

H. E. TIMMERMAN

Calera, Alabama

COLUMBIANA 5 & 10

GROVER, LOU AND LARRY

COLUMBIANA, ALABAMA

To all our friends... old-time wishes.

STINSON'S SERVICE STATION

Neal and Bertie Lee

Columbiana, Alabama

Tidmore's Gulf Service

BRACK AND EUNICE TIDMORE

NORTH ALABASTER AND MONTEVALLO

gift for all mankind!

wishing you blessings of the Season...

A & L Hardware Co.

BRUCE ALVERSON — FRANCIS LEONARD

COLUMBIANA, ALABAMA

WOODY TALKS . . . . Woody Woodpecker, cartoon hero of motion pictures, comic strips and television, is offered for the holiday season in larger than life 18 inches tall, says 10 typical Woody phrases at random.

Why CI: A General's Comment

En route to Vietnam where he is to assume his new post as Deputy Commander, U. S. Military Assistance Command, Vietnam, Lt. Gen. John A. Heintges offered these reflections on the Army's Command Information program, "a tool of leadership."

"The political and military issues of the cold war are real and extremely complex. The company, battery, and troop commanders receive plenty of information material to assist them in carrying out their responsibility to keep their soldiers well informed. But in the final analysis, the most important ingredient for insuring success of the program is the attitude and interest shown by one man—the man who has final and absolute responsibility for "GETTING THE WORD TO THE MAN WHO DOES THE WORK"—that man is the unit commander himself." (ANF)

ASSIGNMENT . . . . "Rudolph, with your nose so bright, won't you guide my sleigh tonight?" asks Santa Claus of the little shiny-beaked deer when a terrible blizzard strikes and threatens to cancel Christmas. It happens in "The Story of Rudolf", the television children's story which bids fair to become a seasonal classic.

MINT TREE . . . . A small, mint-laden Christmas tree will do double duty by providing a festive centerpiece for the Christmas dinner table and a novel way of serving that finishing touch for the special dining occasion—after-dinner mints. Mints may be attached to the tree easily with cellophane tape, thread or regular ornament hangers.

MERRY CHRISTMAS

May the Yuletide season bring you happiness!

EARL J. STANDIFER
TAX COLLECTOR

WE WISH YOU THE MERRIEST OF HOLIDAYS!

WESTERN AUTO
ELLIS JONES
Calera, Alabama

HOLIDAY JOY TO ALL!

DAIRY BAR DRIVE-IN
Columbiana, Alabama

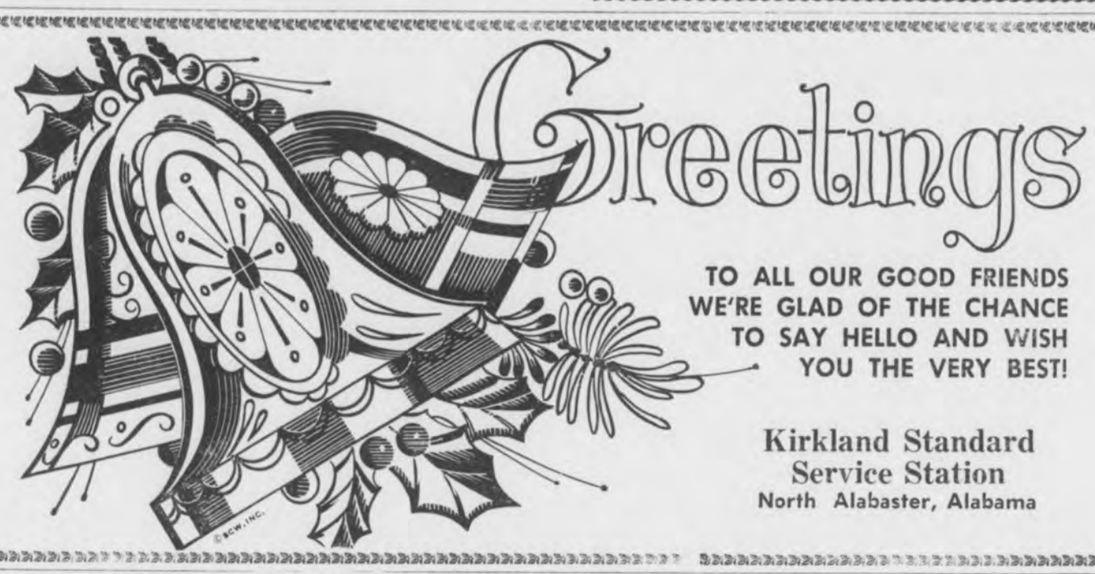

TO ALL OUR GOOD FRIENDS WE'RE GLAD OF THE CHANCE TO SAY HELLO AND WISH YOU THE VERY BEST!

Kirkland Standard Service Station
North Alabaster, Alabama

YULETIDE BLESSINGS

CALERA FLORAL CO.
Leon and Alpha Knight
Calera, Alabama

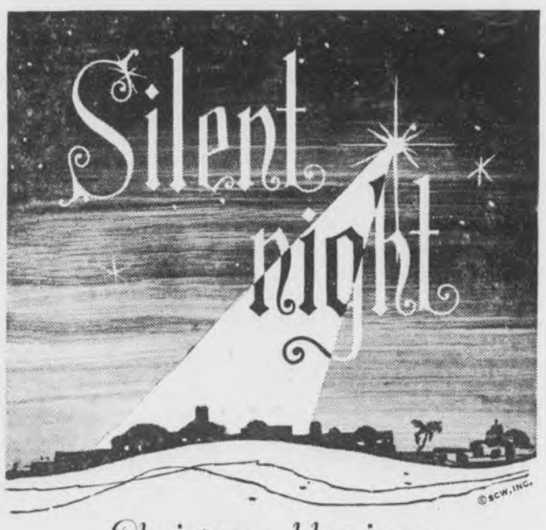

Christmas blessings to you and yours!

A. D. STINSON GARAGE
Rt. 1, Wilsonville, Alabama

hurrying with best wishes to you!

CURT'S CLEANERS
COLUMBIANA, ALABAMA

Our heartiest greetings to you and yours!

Valley Mills, Inc.
Columbiana, Alabama

Hearts and Hunting

Tell your doctor your hunting plans before you go. Let him know the altitude and kind of country. Follow his advice on rest and work.

A SERVICE OF YOUR HEART ASSOCIATION

LONG TREK—A long-range reconnaissance patrol wends its way across the Brooks Mountain Range in Northern Alaska to the Arctic Ocean. The seven-man patrol, from U. S. Army, Alaska's 4th Battalion, 9th Infantry, spent nearly a month making the 200-mile trek by foot and raft. The group was led by First Lt Ramon E. Millard of St. Louis, Mo.

SHE BURPS . . . . Among latest doll creations is Baby Pattaburp, who not only takes her milk but, with a few helpful pats on the back, gives out with an authentic baby burp. The magic bottle features milk that disappears as she drinks and then refills.

FARM TALK . . . . Children's recognition of the sounds made by farm animals is the key to fun with this new game. When a player lands on a square which permits him to pull the talking barn's string, he hears any one of 12 authentic sounds made by farm animals.

THE CLOWN . . . . Bozo the Clown is among newest addition to talking hand puppet group. The star of TV and motion picture cartoons says 10 different phrases—in his familiar voice—at random at a pull of the string. The voice mechanism operates without batteries.

'tis the season to be jolly!

COLLINS AUTO PARTS

Calera, Alabama

May your holiday season be filled with every happiness.

118XG'65 Form 9

COLUMBIANA DRUG CO.

COLUMBIANA, ALABAMA

LOADED WITH BEST WISHES FOR ALL!

Right on schedule with joyous greetings to you, our patrons, from the staff & management of

Calera Paint - Glass & Supply

CALERA, ALABAMA

Best wishes to you and yours

THE BRASHERS

Howard, Pattie, David and Eric

Shelby, Alabama

May the blessings of this Christmas abound for you and yours! The sincere wish from all your friends at

Stinson Butane - Propane Co.

ALVIN STINSON

COLUMBIANA, ALABAMA

OLD-FASHIONED GREETINGS TO OUR MANY FRIENDS FROM THE STAFF AT

First Bank Of Alabaster

ALABASTER, ALABAMA

Wishing You Special Gifts of Joy!

COWART DRUG CO.

Let us fill your prescriptions.

Calera, Alabama

Department of Archives and History

Shelby County Reporter

Shelby County Democrat 1948 — Shelby County Times-Herald 1959

123rd Year, Number 9 — Columbiana, Alabama — Thursday, December 30, 1965 — Single Copy 10 Cents — Established in Talladega 1843

Pen Point Paragraphs

Mildred White Wallace

Thought For The Day

King George's message to his subjects, written by a school teacher seems an appropriate thought for the new year.

"I said to a man who stood at the gate of years, 'Give me a LIGHT that I may tread safely into the UNKNOWN', and he replied, 'Go forth in FAITH and place your hand in the hand of God. It will be to you better than a LIGHT and safer than a KNOWN way.'"

An Old German Custom

Foster says: "There exists a very beautiful custom in Germany, which it would be well to imitate everywhere. On the first day of the New Year, whatever may have been the quarrels or estrangement between friends and relatives, mutual visits are interchanged, kindly greetings given and received — all is forgotten and forgiven. Let this custom begin with reconciliation to God, then friendship and fellowship may be found that shall be blessed and lasting."

Political Year

With the beginning of the New Year, you may expect many prominent Alabamians to announce their candidacy for various official positions in the state, county and nation. It is reported from Montgomery that Lt. Gov. James Allen has stated that if Mrs. George Wallace does not run for the Chief Executive's position that he will run for governor. Jim Martin, prominent Republican Congressman, is also awaiting a GOP invitation to seek the honor of weilding the gubernatorial gavel. Next year will be an exciting and interesting one!

N. A. Jones Buys Yellow Front Store

N. A. Jones, widely known successful business man and former Manager of Yellow Front Store in Columbiana, has purchased the Yellow Front Store. Following inventory, which is being taken this week, Mr. Jones will open his modern Grocery Store on Main in the building now known as Yellow Front Store.

Mr. Jones has long been associated in the Grocery business and plans to give his customers the very best brands of groceries the market affords.

SOU. BELL PAYS TAX

J. L. Switzer, local Manager for Southern Bell Telephone Company, handed Earl Standifer a check for $30,126.00, which covers the Bell Company's tax for Shelby County. Switzer said that this is a part of an over 9 million dollars tax bill that Southern Bell is paying the State, Counties, and Municipalities in Alabama this year.

Happy New Year

SCHS Tackle, Wilder Signs With U. Of A.

The Wilders of Four-Mile with Coach Paul Bryant in Bryant Hall at the University of Alabama on December 11. The occasion? Kenneth Wilder is signing a four year grant in aid scholarship contract to attend the University and play football under Coach Bryant. With Ken, his parents, Mr. and Mrs. Frank Wilder and Coach Bryant, is Charlie, Ken's younger brother, a seventh grade student at Shelby County High School. (See story on page five).

Missionary Revival At Helena Baptist Church

Rev. Shelby A. Smith, Southern Baptist missionary, finds Guayaquil, Ecuador, a city "ripe and ready for the gospel." In this situation, he has proved a hard-working, resourceful, versatile harvester of opportunities.

During his past four-year term of service in Guayaquil (he is now in the States on furlough), Mr. Smith helped start a theological institute (in 1961), directed it and taught New Testament and religious education, and served as pastor of Garay Baptist Church, which under his leadership experienced a 500 percent increase in membership, becoming the largest Baptist congregation in Ecuador.

At Garay Church he developed the first departmentalized Sunday school in Ecuador and directed building programs for a new auditorium seating 375 and meeting places for the church's two missions.

He also supervised a Baptist medical dispensary (staffed by a national doctor) and oversaw a related program of milk distribution; directed city-wide evangelistic campaigns and training courses for lay workers; helped organize a Baptist association, two churches, and a mission; headed a Baptist camp program for two years; arranged for Baptist radio and television programs in Guayaquil; assisted in the overall work of the Ecuadorian Baptist Mission (organization of Southern Baptist missionaries) in various capacities; and represented Ecuador on the board of trustees of the International Baptist Theological Seminary, Cali, Colombia.

He even put his hobby—art—to work by drawing chalk illustrations for sermons. With this approach he and a missionary colleague attracted an audience of 2,200 in a town which a few weeks earlier had shown open hostility to a national Baptist preacher.

A native of Jemison, Ala., Mr. Smith lived in Jemison, Hueytown, and Concord, Ala., and Miami, Fla., during boyhood. He received the bachelor of arts degree from Howard College, Birmingham, Ala., and the bachelor of divinity and master of theology degrees from New Orleans (La.) Baptist Theological Seminary.

Before going overseas he was pastor of churches in Sunny South, Dixons Mills, Blue Creek, Billingsley, and Cedar Cove, Ala.

Rev. Shelby A. Smith

Appointed by the Foreign Mission Board in 1958, he and his wife went to Guayaquil after a year of Spanish language study in San Jose, Costa Rica. Mrs. Smith died in April, 1964, a month before they were to have begun furlough.

With the baby, Shean Anson, Mr. Smith has five children (the others are Shelby Andrew, Jr., Sheryl Elizabeth, Sherwin Alan, and Sherlie Arlene).

Mr. Smith will speak in the Helena Baptist Church, Sunday evening, Jan. 2, thru Friday evening, Jan. 7 at 7:30 o'clock.

$2200.00 Received In Christmas Seal Drive

Joe Freeman, Chairman of the 1965 Christmas Seal Campaign in Shelby County announced today that $2200.00 had been received toward a county goal of $3500.00.

"The Christmas Seal Association is highly gratified at the response shown so far," Freeman said. "Of course the campaign isn't over, and it's our hope and prayer that all those who haven't answered their Christmas Seal appeals will do so promptly and make our campaign a success this year. The Shelby County Tuberculosis Association is anxious to expand its activities aimed at wiping out TB and controlling the other Respiratory Diseases. In order to turn this hope into an actuality, the need for funds is greater now than ever."

Board of Revenue Adopts Resolution

Counties throughout Alabama have been urged, by the Association of County Commissioners, to adopt a resolution supporting the efforts of our armed forces in South Viet Nam. The Shelby County Board adopted the resolution printed below at its regular meeting last Monday. Board members request that relatives and friends of service men in Viet Nam clip this resolution and mail it with their next letter to their loved one in that war torn area.

RESOLUTION
BY
Board of Revenue and Control of Shelby County, State of Alabama

WHEREAS, the armed forces of the United States are now engaged in a mortal struggle with the vicious, treacherous and godless forces of communism in defense of the freedom of the country of South Viet Nam; and

WHEREAS, the future security and well being of America may well be contingent upon the successful conclusion of this struggle; and

WHEREAS, the courage and gallantry of the men and women of our armed forces in their actions against this enemy is deserving of the highest commendation of the grateful citizens of this Nation; and

WHEREAS, regretfully, while men and women of our armed forces have been sacrificing their lives in this struggle for our freedom, there are other forces at large in this Nation attempting to disrupt, divide and discourage their devotion to our God, our duty and our country.

NOW THEREFORE BE IT RESOLVED that the Shelby County Board of Revenue and Control, on behalf of all of the citizens of Shelby County, Alabama, does express deep appreciation and sincere gratitude to the members of the armed forces engaged in the conflict in Viet Nam for their unselfish and courageous devotion to duty in defense of the principles of freedom and justice for which our Nation has long stood and the Board, further by this resolution, extends assurances of the full support of the citizens of Shelby County of the armed forces of the United States in their efforts to repell the attacks of communist forces in South East Asia; and further, the Board feels that it is expressing the view point of the vast majority of Americans by declaring that the demonstrators critical of the policies of our country that are being fulfilled in Viet Nam, are to be condemned as disloyal and lacking in understanding and appreciation of the qualities that have made our beloved nation the greatest nation in the history of mankind.

GOSPEL SINGING

There will be a Gospel Singing at the Mountain View Baptist Church Sunday, January 2, beginning at 1:30 p.m.

Guest singers for this occasion include The Brown Trio. Everyone is cordially invited to be present and participate in the group singing.

Board Of Revenue Seeks Attorney General's Advice

The Board of Revenue has sought the advice of the State Attorney General about the legality of the payment by Shelby County of an additional $50.00 per month salary to Chief Deputy Sheriff Joe Roden and the payment of a fee of $6.00 per day to Sheriff Walker for his attendance on the Law and Equity Court of Shelby County. The Board further inquired of the Attorney General as to whether this fee of $6.00 per day hall be paid to the Sheriff on thoe days, other than a regular session of the Court, when a defendant voluntarily appears before the Judge and enters a plea of guilty.

Each of these questions arises as a result of legislation passed in the last session of the Legislatrue. A general law of local application was passed authorizing the County Board of Revenue to increase the salaries of all deputies and jailers by an amount of up to $50.00 per month. No question is raised except as to the increase in pay for the Chief Deputy. A general law of Alabama provides that a county may pay a chief deputy not over $400.00 per month. Section 105 of the State Constitution prohibits the Legislature from passing a local law that is in conflict with a general law of the State. Thus the Board seeks a ruling on whether or not there is a conflict between the law authorizing a pay increase to the chief deputy and the state law that says the compensation of the chief deputy shall not exceed $400.00 per month.

The Board, in raising the other deputies to $350.00 salary per month, voted to raise the chief deputy to $450.00 per month if the opinion of the Attorney General will permit the increase.

The question of the $6.00 per day fee to the sheriff is a bit more complicated. Involved here is the 1952 Boutwell amendment.

This constitutional provision states that an elected official or an appointed official who serves for a fixed term may not have his compensation increased or decreased during his term of office. In 1961 the legislature created the Shelby County Law and Equity Court. This act provided a $5.00 per day fee to a bailiff for attendance on the court but made no provision for a fee for the sheriff to attend the court. The sheriff began his term in January of 1963. In 1965 the legislature abolished the Shelby County Law and Equity Court and established a new court known as the Law and Equity Court of Shelby County. In the new court the pay of the bailiff is fixed at $10.00 per day and the sheriff is allowed the same fee for attendance on the court that he is paid for attending the Circuit Court.

May the County pay the Sheriff $6.00 per day for attending the sessions of the court during his present term of office, or is this prohibited by the Boutwell amendment as being an increase in fees during a term of office? At stake at this time is a claim of the Sheriff for payment of $426.00; 71 days at $6.00 per day covering the period of August 13 to December 4, 1965.

The Board voted to request these rulings so that all questions as to the legality of payment might be resolved.

Regulations To Establish A Date Of Birth Are Changed

Each year more and more people find it necessary to obtain documentary proof showing their dates of birth. Birth records were not kept by the State Health Department prior to the mid-thirties. For this reason many people have come to the Probate Office to obtain certified copies of applications for marriage licenses or of voter registration records. Recent information received in the Probate Office is to the effect that these records are no longer acceptable.

New standards of proof have been set by the Social Security Administration. A document that shows date of birth that was issued prior to the 5th birthday of a person is preferred. The second preference is a document that shows date of birth and the date of the document should be prior to the 11th birthday. The third preference is two different documents showing date of birth that were issued as soon as obtainable after the 11th birthday.

Since few elderly people will have school records that extend that far back it appears that the principal source of information to establish date of birth will be the census records. Persons who wish to order a census report should write to Personal Census Service Branch, Bureau of the Census, Pittsburg, Kansas and request an Age Search Application Form. Instructions for completing the form and making proper application will be sent with this form.

AC Students Commended

Alabama Senator John Sparkman has commended Alabama college students for their overwhelming response in recent blood drives for servicemen in Viet Nam. Senator Sparkman helped initiate the first mass campus blood drive at Alabama College at Montevallo Veterans Day.

The blood drives spread to other Alabama campuses and soon the University of Alabama and Auburn were competing for a state record. On Pearl Harbor Day, the University of Alabama set a new national record when students donated 1,165 pints in one day. The record barely topped the 1,110 pints of blood given by Auburn students. Since then, more than half a dozen Alabama colleges have held similar drives.

NEW YEAR'S EVE SERVICE

A New Year's Eve Watch Night Service will be held Friday night at the Central Methodist Church in Alabaster.

Thornton Receives Life Membership In Vocational Assn.

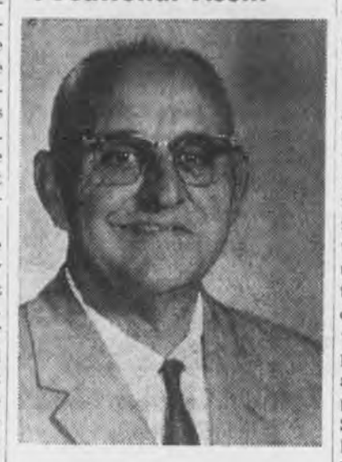

M. D. Thornton

At the recent meeting of the American Vocational Association held in Miami, M. D. Thornton of Montevallo School was recipient of a life membership in the nationwide organization having been selected from the more than 1000 workers in vocational education in Alabama to receive the life membership. Mr. Thornton was honored along with others at the annual banquet held at the convention at which time Dr. M. D. Mobley, retiring executive secretary, was honored. While attending the convention Mr. Thornton was also one of the winners in the annual "Exchange of Ideas" contest in the vocational agricultural division where 50 entries had participated. The idea contributing to the winning place had to do with recent improvements in the vocational curriculum in Montevallo High School and have been implemented through the principal, Mr. Guy N. Milford.

Contributing factors in the selection of Mr. Thornton for the life membership award include the following: Outstanding work of many of his Voc. Ag. students, State chairman of Alabama Vocational Legislative committee, member of AEA Legislative Committee, member of AEA Education Sub-committee on legislation, past president and past vice president of Alabama Vocational Agriculture teachers and Alabama Vocational Association, Voc. Ag. secretary for 13 consecutive years, secretary of Montevallo Chamber of Commerce, member of Beef Cattle club and Farm Bureau, Rotarian, member of Masonic order, Honorary State Farmer in FFA, member of recent survey team in research to improve the vocational curriculum in Alabama, member of Phi Delta Kappa, honorary educational fraternity, and various other civic and community activities. During the 32 years as a voc. agr. teacher, Mr. Thornton has served in places of statewide leadership for 30 of the 32 years. He taught voc. agr. 15 years in Lauderdale county and has been at Montevallo High School since 1948.

Mr. A. L. Little, veteran vocational agriculture teacher, worked with the Montevallo vocational agriculture students during the AVA convention. Lonnie Thompson, president of Montevallo FFA, reported that all students enjoyed the work with Mr. Little.

WATCH NIGHT SERVICE

The Helena Baptist Church will hold its regular Watch Night Service December 31 beginning at 8 o'clock p.m. through mid-night.

There will be food, fun and fellowship offered those who attend and a sermon will be presented by Roy Hall, 16 year old Thompson High School football player.

Everyone welcome.

(Joyce Minshew)

Keeping Christmas

Are you willing to forget what you have done for other people, and to remember what other people have done for you . . . to ignore what the world owes you, and to think what you owe the world . . . to see that your fellow-men are just as real as you are, and try to look behind their faces to their hearts, hungry for joy . . . to close your book of complaints against the management of the universe, and look around for a place where you can sow a few seeds of happiness . . . are you willing to do these things, even for a day?

Then you can keep Christmas! Are you willing to stoop down and consider the needs and desires of little children . . . to remember the weakness and loneliness of people who are growing old . . . to stop asking how much your friends love you, and ask yourself whether you love them enough . . . to trim your lamp so that you will give more light and less smoke, and to carry it in front so that the shadow will fall behind you . . .

Are you willing to believe that love is the strongest thing in the world . . . stronger than hate, stronger than evil, stronger than death? . . . and that the blessed life which began in Bethlehem nineteen hundred years ago is the image and brightness of Eternal Love?

Then you can keep Christmas! And, if you keep it for a day, why not always? But you can never keep it alone.

(Sylacauga News)

Ala. Power Co. Pays Taxes

Alabama Power Company today transmitted checks totaling $6,618,122.51 in payment of Real and Personal Property Taxes to 62 counties and 219 municipalities.

Of this amount it is estimated that $2,990,559.05 will be allocated for educational purposes. The Company's total tax bill for 1965, including Federal and State Income Taxes, is expected to be $31,500,000.00.

M. S. McGehee, Power Company Manager at Montevallo, today deilvered to Earl Standifer, Tax Collector, a check for $73,141.22, in payment of the Company's Real and Personal Property Taxes in Shelby County.

CALERA HAPPENINGS

668-2102 MRS. LEX OZLEY 668-2164

Miss Wanda Jeanette Oswalt and Thomas Allen Cooke were married at 4 p.m. Sunday, Dec. 26, at Calera Baptist Church. Rev. Bill Broome officiated.

Parents of the couple are Mr. and Mrs. J. E. Oswalt of Pleasure Ridge Park, Ky., and Dr. and Mrs. J. Kenneth Cooke Sr. of Indianapolis, Indiana.

Given in marriage by her father, the bride wore a gown of white Peau d' ange lace designed on empire lines. The bodice featured Dean sleeves and batean neckline. The wattean train flowed to chapel length. Her shoulder length veil of illusion was topped with a tiara of seed pearls and she carried a bride's bouquet of white roses and carnations. She wore imported pearls, a gift from an uncle.

Miss Sue Mullin was maid of honor. Miss Nancy Ingram and Mrs. Patricia Newman were bridesmaids and Miss Julie Oswalt was Jr. bridesmaid. Their dresses were identical, made of American beauty red peau de soie with matching pill boxes. They carried long stemmed red roses. Robin Godfrey was flower girl. Marty Oswalt was ringbearer.

Mr. Walter Hardy was Mr. Cooke's best man. Ushers were Steve Clark, Lt. Cdr. M. C. Drees, James Davis, R. L. Godfrey, and James Oswalt Jr.

Mrs. Earl Ousley was organist, and William Cardwell was soloist.

A reception followed in the church parlor. Assisting in serving with Mrs. Steve Cowart and Mrs. Dean Holcombe were Miss Joyce Cooke, Miss Faye Farris, Mrs. Walter Hardy, Mrs. S. A. Godfrey. Mrs. H. G. Hilyer kept the brides book.

The couple will reside in Starkville, Miss., where both will attend Mississippi State.

Out of town realtives and guests included Mr. and Mrs. J. E. Oswalt, James Jr., Julie and Marty, Miss Sue Mullin and Mr. Steve Clark from Louisville, Ky.; Mr. and Mrs. Braxton Oswalt, Mr. and Mrs. T. J. Dill and Paul, Mrs. Jim Dill, Ethelville, Ala.; Mr. and Mrs. W. B. Drees Sr., Bill and Barbara, Mr. H. C. Oswalt and Jerry Franks, Columbus, Miss.; Major and Mrs. R. E. Tiedor, Greg and Eric, from Fairborn, Ohio; Lt. Cdr. and Mrs. M. C. Drees, Jacksonville, Fla.; Mr. and Mrs. H. G. Hilyer, Russelville, Ala.; Mr. and Mrs. S. A. Godfrey, Memphis, Tenn.; Dr. and Mrs. J. Kenneth Cooke Sr., Indianapolis, Ind.; Mr. and Mrs. Walter Hardy and Mark, New Orleans, La.; Mr. and Mrs. James Newman, Jackson, Miss., Mr. and Mrs. Jr. Davis, Columbus, Miss.; Miss Carol Swindle, Birmingham, Ala., Bill Cardwell, Bay Minette, Ala.

The Easterling families enjoyed a family reunion at the home of Mr. and Mrs. Floyd Ellison in Jemison, Sunday. 30 attended.

Christmas guest of Mrs. D. J. Carden and Mrs. Ida Anderson were, Mr. and Mrs. Earl Anderson and family of Detroit, Michigan; Johnny Anderson, Ft. Polk, La.; Mr. and Mrs. Ed Creel of Huntsville; Bobby Burchfield, Ft. Benning, Ga.; Mr. and Mrs. Dave Carden and family of Linden.

Mr. and Mrs. Bobby Wyatt and family of Calera; Mr. and Mrs. Homer Solly, Opelika, Mr. Roland Culp and grandson, Tommy, of Montgomery were Christmas guest of Mr. and Mrs. J. H. Culp and Jimmy.

MRS. THOMAS ALLEN COOKE

GLEANERS CLASS MEETS

The Gleaners Sunday School Class of the Calera Baptist Church met at the home of Mrs. Cutris Lucas, Monday night, Dec. 20th for their annual Christmas party. The home was beautifully decorated in the traditional Christmas colors. Gifts were exchanged and delicious refreshments were served by the hostess. Twenty members and two visitors attended.

Mr. and Mrs. K. G. King of New Orleans were visiting friends in Calera, Monday.

Mr. and Mrs. Hammett George, Tommy and Dian, Mr. and Mrs. Ed Gentle Jr. and Eddie, of Birmingham, Mr. and Mrs. Quinton George, Billy and Larry, Mrs. Ann Culver, Lucy Jane and Joe and Ronnie Milstead were Christmas dinner guest of Mr. and Mrs. H. B. George.

We welcome to Calera from Enon Baptist Church, Camden, Ala., Rev. and Mrs. George Earnshaw and family. Rev. Earnshaw began pastoring the Calera Bible Church, Dec. 19th and invited everyone to come worship with them. Sunday school begins at 9:45 a.m. Worship services at 11 a.m. and 7 p.m. Young people and Jrs. meet at 6 o'clock each Sunday. Prayer services on Wednesday night.

Mrs. Martha Jordan and Mrs. Bill Penhale of Helena were Saturday dinner guest of Mr. and Mrs. Lige Harris.

Mr. and Mrs. Marion Cannady and Joann, of Gainsville, Fla., were guest of their parents, Mr. and Mrs. Pink Collum and Mr. and Mrs. W. C. Gray, over the holidays.

Mrs. George Roy and family and Sam Tomlin of New York, spent Friday in Greensboro, with Mr. and Mrs. Bob Massengale and family.

Mr. and Mrs. Charles McDonald spent Christmas in Linden with her parents, Mr. and Mrs. L. L. Glass.

Mr. and Mrs. Hugh Tomlin and children of Kingsville, Texas, Sam Tomlin of New York were guest of their mother, Mrs. Russell Gullahorn over the holidays.

Mr. and Mrs. Clarence Bray of Evansville, Indiana; Mr. and Mrs. Robert Bray of Norfolk, Va.; Mrs. Margaret Weldon, Ms. Geneva Hanna of Shreveport, La., Mrs. R. C. Osborn of Birmingham were guest over the Christmas hoildays of Mrs. Della Norwood.

Mr. Robert Wells of Selma, spent Saturday with his sister, Mrs. Ed McLain. Mrs. McLain returned home with him for the week end.

Mr. and Mrs. Robert McLain, Patricia and Ray, Mr. and Mrs. Glenn McLain and Meg, were guest during the holidays of their mother, Mrs. Ed McLain and Frances.

David Downs spent a few days last week in Tuscaloosa with Bill and Deegee Schroeder. They returned home with him for the Christmas holidays with their parents, Mr. and Mrs. Roy Downs.

Mr. and Mrs. David Hancock and David Jr., Mr. and Mrs. Ronnie Britton of Ensley, were Saturday guest of their parents, Mr. and Mrs. Charlie Hancock.

The Marion Jones family left Wednesday to attend the Orange Bowl in Miami.

The James T. Brasher Jr. family of Talladega were guest of the W. B. Watts Sr. Sunday night.

Jane Poole and I visited Mrs. George Lee Green at Highland Baptist Hospital Sunday afternoon.

Mr. and Mrs. Jack Harris of Birmingham were our dinner guest Christmas evening.

Mrs. Myra Downs and Mr. Floyd Downs of Birmingham were Christmas Day guest of the Roy Downs family.

Mrs. Vincent Priola, Misses Rose and Virginia Priola of Birmingham were guest of the Marion Jones family Saturday. The Jones' returned home with them for a Chrismtas celebration at Grandma's house. They also visited the Donald Comer family in Birmingham.

Mr. and Mrs. Oscar Hall and family visited relatives in Talladega, Saturday afternoon.

Mr. and Mrs. B. M. McRae spent Christmas in Tampa, Fla., with their children, Rev. and Mrs. David Causey and children.

Mrs. Charles Pearson, Benton, Buddy and Sweets, spent Christmas Day in Marion with the James Howard Pearson family.

Our sympathy to the family of Mr. Robert L. Holcombe in his death Saturday and to the family of Mrs. J. D. (Hattie) Williams in her death Friday night.

CARD OF THANKS

Our sincere thanks to our friends and relatives for the many kind deeds rendered us during the illness and death of our husband and father, Gordon Reid Frost, Sr.

Special thanks to Rev. E. M. Williams and Bolton-Walton Funeral Home.

Wife: Helen Crim Frost
Son: Gordon Reid Frost, Jr. and family
Daughters:
Mrs. Ramona Glass and family
Mrs. Dorothy Cannady and family

Employers with eight or more workers are subject to Alabama's Workmen's Compensation Law, says the State Department of Industrial Relations.

SHELBY COUNTY REPORTER
Printed and Published Weekly in Columbiana, Alabama
Subscription 1 Year In Shelby County $3.12; Outside County $3.64; Out of State $4.16—Prices Include 4% State Sales Tax.
O. G. DEXTER, Editor
MILDRED WHITE WALLACE Associate Editor
Entered at the Columbiana Alabama Post Office as second class mail under Act of Congress of March 8, 1879.

STERRETT NEWS

By Mrs. Pearl Hartsfield

Mrs. Frank Massey and children of Albany, Georgia, are visiting her mother, Mrs. Estelle Shoemaker during the Christmas and New Year holidays.

Mrs. Minnie Folds is spending some time in Montgomery with her niece, Miss Nell Hopkins.

Mr. and Mrs. Parker Ball and son of Cleveland, Tenn. have returned home after spending the Christmas holidays here with relatives.

Mrs. Pearl Hartsfield has returned home from a week's visit with her daughter and husband, Mr. and Mrs. J. M. Stokes in Pensacola, Florida.

Mr. and Mrs. Tommy Garrett, Greg, Kelly and Kelvin spent Christmas day with their parents Mr. and Mrs. Guy Johnson, Mr. and Mrs. Mancel Garrett of Harpersville.

Miss Faye Turberville of Prattville spent the week end with Mr. and Mrs. Wayne Gill.

Mr. and Mrs. J. M. Stokes and daughters Connie and Suzanne, have returned to their home in Pensacola, Florida after spending the Christmas holidays here with relatives.

Mr. and Mrs. Sonny Moore, Sonny Faye and Corey; Mr. and Mrs. C. E. White visited Mr. and Mrs. Norris Underwood of Irondale, Sunday afternoon.

The week end guest of the Sonny Moore family were Mr. and Mrs. S. C. Spradley, Miss Olene White, Mr. and Mrs. Hubert McGuire, Mrs. Rachel Fuller, Mrs. Jo DeShazo, of Leeds, Mr. and Mrs. Eugene Abercrombie and son Gregory, Mr. and Mrs. Charlie White.

The week end holiday guest of Mr. and Mrs. Will Fancher were Mr. and Mrs. R. L. Fancher, Mr. and Mrs. Charles Jones and daughter of Leeds, Mr. and Mrs. Johnny Pate and sons of Atlanta, Georgia, Mr. and Mrs. Aubrey Brisky of Vincent, Mr. and Mrs. Louie Obarr of Talladega, Mr. and Mrs. Robert Roberson, Mr. and Mrs. Ronald Wadsworth, Mr. and Mrs. Howard Cherry, all of Sylacauga; Mr. and Mrs. Ralph Fancher of Birmingham.

Mr. and Mrs. Jimmy Little and sons of Leeds were the Sunday night guest of Mr. and Mrs. Wayne Gill.

Mrs. Vera Fancher extends her thanks to the WMU ladies, all her friends and neighbors, for the dishes of food, carols and calls she received during her illness. May God bless each one.

Happy New Year to all my readers.

CARD OF THANKS

We take this medium to express our thanks and appreciation to our neighbors and friends for their countless acts of kindness rendered us during the illness and death of our loved one, Ruben Arnold.

We especially are grateful for the professional care given him by Dr. Harold Hall and Dr. Harry Phillips.

Mrs. Ruben Arnold
and Children
Columbiana Rt.

For your Christmas dinner centerpiece use a tiny Christmas tree decorated with cookies of different shapes with colorful decorations in frosting.

Eufaula, Alabama's "Bluff City" overlooking a huge 46,000 acre lake is also noted for its attractive antebellum homes.

TOY SAFETY

From: The Rural Health Council of Alabama

Children have to play indoors more during the winter, and they may leave toys most any palce around the house. Take a look around your house and see if your children need a lesson in toy safety. Toys should never be left lying on stairways, in hallways, or other places where people are likely to walk. A toy on a stairway is especially dangerous because it could send a member of your family plummeting to a serious injury. Children should not play in areas of the house where they might be hurt. Teach them to stay away from hot stoves, open stairways, and electric sockets. If the children have no place to keep their toys, buy a toy box or make one from a cardboard or wooden container. If they already have a toy box, make sure they use it.

Nowadays it seems that sociologists can relate any habit pattern to personality. For example a British savant comes up with the disclosure that sleeping habits reveal certain traits. The person who likes lots of blankets, for instance, is inclined to be shy and retiring. Those who like blankets right up under their chins are insecures, and those who dislike bed clothes tucked in tight are said to be opinionated.

The right method of sleeping is the one which suits you best. Sleep is induced by having the day go well in every respect . . . that can be assured in part by finding exactly what you want in a good book or magazine here at FALCON BOOK STORE . . . 340 Main St. . . . Montevallo . . . Call 665-2311 for details . . . Coin Department . . . Can order any hard Bound Book desired.

We at the Falcon extend to you all good wishes for a happy and prosperous New Year.

Bird's
BUILDING MATERIALS
VENICLE
CEMENT
BIRD BRICK SERVICE
CALERA
CALL 668-7941
COLLECT 668-2321

SUNDAY DINNER
January 2, 1966
All Entrees include: One Meat, Two Vegetables, Dessert, Peach Cobbler
ENTREES
COUNTRY FRIED STEAK
BAKED SUGAR CURED HAM
SNAPPER FILLET OR BREADED FISH STICKS WITH TARTAR SAUCE
VEGETABLES
Baked Idaho Potatoes — Green Beans
Stewed Squash — Sliced Tomatoes
Buttered Asparagus — Candy Yams
Tossed Green Salad
$1.25
CHILDS PLATE $.85
Clara-Neal Restaurant
Calera, Alabama

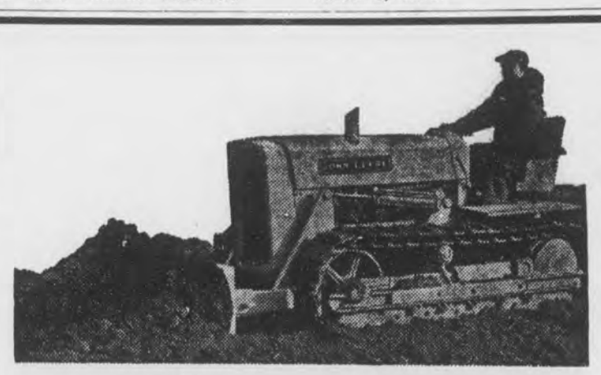
Bulldozer Work
In Shelby County And
Coosa River Area
From Lock 12 to Vincent
Call Collect 592-6568
Davis Contractor
Birmingham, Ala.

What Will Your New Year's Resolution Be ?

As we come to the close of another year, the officers, directors and employees of Shelby County Savings and Loan Association, wish for each of you a Happy, Peaceful and Prosperous New Year.
Our New Year's Resolution will be to continue to serve the people of Shelby County in such a manner as to warrant their continued confidence.
RUX CARTER
Z. S. COWART SR., Chairman of Board
W. M. FARRIS, Secretary
CONRAD M. FOWLER
JOHN A. HINES, Jr., President
MARILYN KENDRICK
DR. M. L. ORR., JR., Vice President
FRED F. PHILLIPS
JAMES H. SHARBUTT
WALES W. WALLACE, JR.
HOMER J. WALTON, Treasurer
BERTIE LOU ELLISON
SHELBY COUNTY SAVINGS & LOAN ASSOCIATION
Columbiana, Alabama
Across the Street from the Courthouse

SUBSCRIBE TODAY TO

THE SHELBY COUNTY REPORTER

YOUR COUNTY NEWSPAPER!

IN THE COUNTY . . . $3.12 Per Year

IN THE STATE . . . $3.64 Per Year

OUT OF THE STATE . . . $4.16 Per Year

WE APPRECIATE YOUR PATRONAGE AND WISH FOR YOU A HAPPY AND PROSPEROUS

NEW YEAR

Social and Personal Mention

MILDRED WHITE WALLACE, Society Editor

THOUGHT FOR THE DAY

THE JOY OF GIVING

Somehow, not only for Christmas
But all the long year through,
The joy that you give to others
Is the joy that comes back to you;
And the more you spend in blessing
The poor and lonely and sad,
The more of your heart's possessing
Returns to make you glad.
—John Greenleaf Whittier

NEW YEAR BABY

Who will be our Mascot for 1966? This will be determined by Dr. Stork who will report the first babette born in 1966. He or she will immediately be adopted by the Reporter as its Mascot for the New Year. Phone us 694-2731.

Mr. and Mrs. Clarence Spivey and their grand-daughter, Harriett West of Tifton, Ga., spent the Christmas Holiday Season in Mesa, Arizona, as the guest of Mr. and Mrs. Dow S. Bozeman Jr., and their family.

Mr. and Mrs. Putman (Jeska Riddle) of Birmingham and Mr. and Mrs. Henry Baker of Atlanta, Ga., visited Mrs. Dixie Shealey during the Yuletide.

Barbara Duke, Vicki Waldrop, Susan Waldrop, Glynis Hammer, Jeanne Jones, Jan Kelly and Deidra Campbell of Alabaster were recent guest in the home of Barbara's grand-parents, Mr. and Mrs. Cecil Duke.

Glad to report to Simon Finley's friends that he is steadily improving from heart surgery at University Hospital in Birmingham.

A warm welcome to Columbiana is being extended Mr. and Mrs. A. J. Ogburn and family this week. The Ogburns have moved to Columbiana from Anniston and are occupying the home of Mr. and Mrs. Jack Armstrong in Phillips Circle. Mr. Ogburn is the genial and successful manager of the Dairy Bar Drive In and is making a friend of every patron.

Mr. and Mrs. John Bush and family have moved from Phillips Circle to the new home on Saginaw Cut Off recently completed by "Pop" Whittle.

L. G. Fulton, Circuit Clerk, is convalescing satisfactorily at his home in Columbiana following surgery last week in Shelby Memorial.

Capt. James Crawford and his sons from New York spent the Holiday Season in Columbiana as the guest of his mother, Mrs. Lucille Crawford.

Dr. and Mrs. Tommy Hatchett and family of Dublin, Ga., were Yuletide guest of Mr. and Mrs. Hap Hatchett and Mrs. Lucille Crawford.

Mr. and Mrs. John B. Bush and sons have returned from a Holiday visit in Tallassee and Dadeville.

VANDALISM

A phone call came in the office this morning to the effect that someone is "shooting out the new lights recently installed along the main streets in Columbiana." These lights cost from $7.00 to $10.00 each and policemen in town have been alerted to this willful destruction of property. Persons responsible for this damage, when apprehended, will be punished by the proper legal authorities.

Notice has also been given by the Mayor of Columbiana that it is against the law to possess fire crackers or use them within the City limits of Columbiana. Better think of the consequences before going against these rules and legal regulations.

NEW SOLDIERS

The following men reported for induction in the Army on December 14. They include: Robert Edwards Jackson of Vincent, Edwin Eugene Dawkins of Maylene, Laughn Jarvis of Marvel Rt. 1, and Huey Lee Burnett , Rt. 2, Columbiana.

BAPTIST CHOIR ENTERTAINED

Mrs. Jerry Bentley and Mrs. G. C. Moore Jr., Social Chairmen for the Baptist Choir, entertained with a Christmas Party Tuesday evening, December 21, in the home of Mr. and Mrs. James Bentley.

Following a brief devotional, conducted by the Rev. Raymond Scroggins, the guest enjoyed varied contests, after which delectable refreshments were served and a gift of appreciation was presented John B. Bush, director of this musical organization.

Mrs. Jimmie Holder of Hot Springs, Arkansas, is the guest of her sister, Mrs. Meta Wagoner. Mrs. Holder was called home due to the illness of her brother, Simon Finley.

The Rev. and Mrs. W. W. Woodburn, of Birmingham, spent a few hours in Columbiana December 28 visiting old friends.

BAPTIST CHURCH HOSTS CAROL PARTY

The Young Peoples Department of the First Baptist Church in Columbiana invited the Young People from the Columbiana Methodist Church to join them for an evening of prayer and caroling last Wednesday evening in the Education Building. Following the Prayer Service, the Baptist bus, loaded with the youthful musicians, drove thru the residential sections of the town stopping while they sang the age-old Christmas Carols. Delectable refreshments were served by the host church.

Dr. and Mrs. Ralph Hunt Jr., have returned from an extended vacation spent in San Juan and other points of interest.

Shelby County High School's Basketball Team is playing in Shades Valley Tournament this week.

CHRISTMAS CARDS

To our many friends both far and near we say "Thanks" for the Christmas cards bearing personal messages which gladdened the Yuletide Season — We shall enjoy reading and re-reading them long after the last little candle has flickered and gone out.

Merchants tell me they are "well pleased" with the "Trade-At-Home project" we sponsored preceding the Christmas Season and they hope this co-operation will continue thru the New Year. Your County will not be any better than your support of its merchants and industrial leaders allow it to be — and this goes for your County Newspaper. Send us in your news items of interest—we will be glad to help you promote your worthwhile community projects.

The Rev. and Mrs. Raymond Scroggins spent the Holiday Season as the guest of Mr. and Mrs. Joe H. Weldon in Tallassee and in Perry, Mississippi, as the guest of the Rev. and Mrs. A. L. Courtney.

Mr. and Mrs. Dan Hodges, of Birmingham, spent Thursday in Columbiana as the guest of Mr. and Mrs. H. M. Gordon and Mrs. P. O. Luck.

Mr. and Mrs. Greg Gordon of Fort Payne, Ala., spent a few hours in Columbiana Christmas Eve with his parents, Mr. and Mrs. H. M. Gordon.

Enjoyed a curbstone chat with Louise Ellis Cramer of Dothan last Thursday. Mrs. Creamer spent the Yuletide in Columbiana as the guest of her parents, Judge and Mrs. L. H. Ellis.

SCAVENGER HUNT ENJOYED

Members of the M.Y.F. were entertained Tuesday evening at the home of Judge and Mrs. Conrad M. Fowler with a Scavenger Hunt planned by their leaders, Mr. and Mrs. Mike Nivens. Following the "Hunt", during which Alan and Lloyd Suttle and Dawn Fulton won the prizes offered for most articles collected, delectable refreshments were served. Mrs. Leon Kelly and Mrs. Hank Spires assisted Mrs. Fowler in serving.

CULTURE CLUB

The members of the Columbiana Culture Club gave a Christmas party Thursday, December 16, 1965, for twenty children in the home of Mrs. James T. Davis, with Mrs. Earl Gordon and Mrs. Luther Curlee as co-hostesses.

Christmas decorations were beautifully arranged throughout the house, and the den was especially attractive with a Christmas tree and an array of gifts to please the children. This provided the setting for the arrival of Santa Claus, who listened to the requests from the children as they gathered around him and delighted in his merry "ho-ho-ho." The highlight of the afternoon was the distribution of gifts beneath the Christmas tree.

Girl Scouts Dawn Fulton and Peg Hill entertained the children with Christmas carols, games and stories.

The children were served cookies, brownies, candy and punch.

The Culture Club members realized from the glow on the little faces that it is truly more blessed to give than to receive.

Reported

The home of Mr. and Mrs. Russell Seay was the setting during the Yuletide Season for a visit from her children who included, Mr. and Mrs. John Goodgame of Longview, Texas, Mr. and Mrs. Wayne Machamer, and their daughter, Karen Machamer, of Little Rock, Ark., and Mr. and Mrs. Ed Goodgame and their daughter, Marsha Goodgame of Prattville. This was the first time in 15 years the entire family group had been together.

Mr. and Mrs. Joel Thompson have moved into their new home on Pine Hill Drive.

Mrs. W. B. White and Mr. and Mrs. Bill White of Columbus, Ga., left Columbiana Christmas Day for a visit with Mr. and Mrs. Milton White and family in Lake Charles, La.

SENIOR CITIZENS AT NURSING HOME

Mrs. Brasher, hostess for the Shelby Memorial Nursing Home writes as follows:

"The month of December has held many pleasant hours of entertainment for the senior citizens of the Shelby Memorial Nursing Home.

On December 12th they were entertained by the Luther Cline Gospel Quartet, who sang many of their favorite gospel numbers.

On December 16th they enjoyed a singing program given by the Helena Jr. High School. The children also brought some flowers for the residents of the Nursing Home.

On December 17th the senior citizens heard lovely Christmas carols sung by the children from the Camp Branch Elementary school. A gift of fruit was also brought for the senior residents.

December 21st was the day for a Christmas party including a reading presented by Mrs. A. C. Jeter, and music by Mrs. Melton Thornton. This entertainment was provided by the Montevallo Study Club."

Mr. and Mrs. Frank Head hosted a family reunion last Sunday and entertained with a dinner party. Those present to enjoy the festive occasion were: Miss Carrie Head of Wilton, Miss Sara Head of Montgomery, Miss Fanny Thomas of Tuscaloosa, Mr. and Mrs. Rip Head and son of Thomasville, Ala., and Mr. and Mrs. Oliver Head and family of Columbiana.

Mrs. Oliver Head is spending a week in Hamlet, N.C. having been called there due to the serious illness of her sister, Miss Margery Birmingham.

Dr. and Mrs. Ralph Hunt Jr., have begun construction on their spacious new home in Pine Hill Grove.

Mr. and Mrs. Jack Ingram and their three children, Mike, Randy and Jan spent the Holiday Season in Tampa, Florida.

Mr. and Mrs. Douglas Rasco and family have returned from a Holiday visit in Washington D.C. with Mr. and Mrs. Charles Ebert (Cecilia Rasco). Doug says they enjoyed the cross country trip and made the 830 miles in 14 hours.

COLLEGIATES PRESENT CHURCH PROGRAMS

At the eleven o'clock worship hour in the Columbiana Methodist Church last Sunday morning. "College Student Recognition" services were observed. Featured on this outstanding program were: Conrad M. Fowler Jr., of University of Alabama and Hank Spires of Yale University.

Sunday evening in the First Baptist Church at the seven o'clock worship hour, Student Recognition Hour was featured. Lloyd Suttle, of Yale University, presided. Rusty Hardin of Alabama College, directed the music, and Alan Suttle, of Yale, Sue Turner of Alabama College, Nan Hill and Beverly Upchurch, of Auburn University; and Rick McDow of University of Alabama spoke of Religious Activities on the Campus.

Both services were refreshing and inspiring.

Congratulations to Esta Meyes, daughter of Mr. and Mrs. Leon Meyers of Columbiana for being featured in Who's Who in American Colleges and Universities. Esta is a student at University of Alabama.

Mrs. Henry Nichols and her daughter, Mrs. Wilson Alexander, spent the Holiday Season in Florida with Mr. Alexander who is an employee of St. Regis Paper Company. Columbiana friends regret to learn that the Alexanders will make their future home in De-Funiack Springs, Fla.

LIBRARY TO CLOSE DEC. 31

The Shelby County Library Headquarters and the Columbiana Library will be closed Friday, December 31.

Lt. Gene Quick, Mrs. Quick, and their young son, Scott Quick, from New Mexico, are the guest of his mother, Mrs. Fay Quick in Columbiana and the R. G. Stephensons in Wilsonville.

Good Morning

By Milton Bird

CHRISTMAS STORIES

Outside the wind whistled, nibbling at their faces; bright, happy faces that meant Santa was just over the hill waiting for the night before Christmas. Maybe if they waited till Saturday it would be Christmas. But they didn't want to wait.

And so they tripped in, one after the other, bringing the sunlight with them, so pretty a fellow stopped to catch his breath.

"This is for you, Mr. Skillet," Kip whispered. And Kim moved her lovely head up and down. But Kathy, the youngest, whimpered: "I—I w-want to give it to him." And the tears, bright as rain, bubbled up in her eyes.

So I gave the gift to Kathy and she gave it back to me and I said how wonderful it was and they tripped out, taking the sunlight with them.

Then it was Christmas Eve. And while Kip and Kim and Kathy White were asleep waiting for Santa, Mr. Skillet, as old as Santa maybe, remembered the visit and the gift, and the three little friends who took time to make his Christmas beautiful.

They stood outside in the cold with only the little candles they held in their hands for warmth. The little carolers, from Annette Skinner's Sunday School Class, who come around every year the night before Christmas.

While they sang the wind danced in the little flames, a cold icy wind that pushed the music into our living room.

Afterward, when the songs and the little folks and the candles were gone, the sound of their singing lingered on. A group of little carollers, on a cold night, finding time to scatter songs around that other folks, listening, might share the warmth of Christmas.

I think, in all of Christmas, they were the loveliest part. In their clean, white beds, and in their chairs, maybe they caught Santa's fancy more than anybody.

Santa had come early, leaving a tree in every room. The little gifts underneath were all tied in bright ribbon.

As I went from room to room we talked about Santa and their eyes danced and little smiles ran along their lips.

I stayed longer than I thought I guess, with so much fragile loveliness around, I forgot time was ticking by.

And then, outside the Nursing Home at Alabaster, I thanked Santa for letting me enjoy with these lovely folks the joy and faith that is Christmas.

A devil-food cake from Irene Greene . . . and a pound cake from Elsie Hardison . . . Christmas cards form folks like Lawrence Looney and Dugald McMillan and Elgin Archer . . . a box of sweets from The Fleet Barrows and a box of candy from the Jim McDows for the P. O. gang . . . more cards, from Jackie Joiner and DeeAnne Vanzant and her little brothers . . . the office closed on Saturday afternoon and guys like Butch Ellis and Hank Spires sending their pretty wives to get the packages . . . more cards, from Susan Smith in San Antonio and the Sherman children in Morrow, Georgia . . . Buster Isbell and Gerald Fulton, out of the hospital in time for Christmas . . . more cards, oodles of 'em, from all over . . . The Readers Digest from Mrs. Pearl Christian . . . A Crown of Laurel from Bernice Lester . . . and then, at the end, ol' Santa himself, while I was asleep . . . and, for the record," I hope you had a merry Christmas . . ."

Holiday guest of Mr. and Mrs. Don Bulger included Miss Annie Patton of Birmingham, Mrs. R. C. McCulley, Mrs. W. C. Bulger and Mrs. Sidney Turner of Sylacauga, Mr. and Mrs. Verlyn Bulger and family of Winston Salem N.C. and Mrs. Melvin Coleman of Bessemer.

Mr. and Mrs. Bruce Alverson have returned from a Christmas visit to relatives in Oneonta.

Mr. and Mrs. Harvel Fore and family of Dayton, Ohio, were Yuletide guest of his parents, Mr. and Mrs. Claude Fore.

Mr. and Mrs. Frank Ellis are spending the Christmas Holiday Season in Florida.

CENTRALA GARDEN CLUB

The home of Mrs. J. T. Killian 201 Pineview Road in Montevallo was the setting of the Centrala Garden Club's Holiday House Sunday afternoon from 2 to 4 p.m.

A garland of holly and pine with a background of red and green lights arched the outside entrance with traditional red and green wreaths under each window. The lamp post and mailbox were attratively arranged with holly and a large red bow.

The guests were greeted in the entrance hall by members of the garden club under a gold and green kissing ball.

They were then invited to tour the home.

The living room decorated in gold and green had a variety of floral arrangements with a gold and green Christmas tree.

A green cloth covered the dining room table which held a silver and green candle and floral arrangement.

An old fashion traditional Christmas tree covered with strings of popcorn, cranberries and candy canes made a beautiful setting in the den where several Christmas ceramics, choir carolers and poinsettas also were displayed.

The kitchen in traditional red and green featured an antique lamp arrangement, an apple tree and a variety of fruit arrangements.

The master bedroom in white and blue, and another bedroom in pink and white contained beautiful net trees and floral arrangements.

Children and adults were all delighted with the pink and green childrens room containing an assortment of stuffed toys, dolls and doll accessories. A nativity scene highlighted this room, with a recording of The Night Before Christmas.

Many guests signed the register when leaving.

Mr. and Mrs. W. W. Minor and Maurine Minor spent the Christmas Holidays with Mrs. J. D. Lasher (Marie Minor) and Mr. Lasher in King of Prussia, Pa., and in New York City.

A new Drive-In window is being installed at the First National Bank to expedite business and to accommodate the patrons.

Pvt. Tommy Howell of Ft. Benning, Ga., got home in time to enjoy the Christmas Holidays with his parenas, Mr. and Mrs. Bob Howell.

Dr. and Mrs. John Martin (June Luttrell), Skip, Susan and Virginia Martin of Atlanta, Ga., were Christmas Eve guest of Mrs. Martin's mother, Mrs. J. L. Elliott and Mr. Elliott.

JONES FOOD MART

"Jones Food Mart" is the name tentatively being considered by N. A. Jones for his new Grocery Store. Mr. Jones bought out Yellow Front Store and after January 3, 1966 will be greeting his friends and customers in his own commercial venture. Mr. Jones' past experience in the grocery business assures his future success.

TRAFFIC DEATHS

At this writing the traffic deaths tabulated thru the long Christmas Holiday numbers 666. Tragic!

Week end guest in the hospitable home of Mr. and Mrs. Hap Hatchett included Mr. and Mrs. Robert Chaney and family of Montgomery; Mr. and Mrs. Gary Weir of Hyattsville, Md., Dr. and Mrs. Frank Hatchett and family of Montgomery; and Dr. and Mrs. Thomas Hatchett and Tommy Jr. of Dublin, Ga.

Judge and Mrs. L. H. Ellis enjoyed having a family reunion Christmas Day when the following members of their family joined them at their home in Columbiana: Mr. and Mrs. George Crammer, Mrs. Billie Mullen, Bill Ellis Mullen of Dothan; Mr. and Mrs. J. R. Copeland, John, Jim Ellis, Mike and Steve Copeland of Anniston; Mr. and Mrs. H. S. Gilmore Jr., Gail and Mary Wayne Gilmore of Montgomery; Mrs. J. N. Holt Sr., Mr. and Mrs. J. N. Holt Jr. and Corley Holt of Birmingham, Mr. and Mrs. Frank Ellis, Mr. and Mrs. Butch Ellis and Kelly Ellis of Columbiana.

A delectable old fashioned Christmas Dinner was served including the Bird-of-Cranberry fame with all accessories.

Friends, civic club members and other organizations in Dothan presented Mrs. Bill Mullen (Evelyn Ellis) with a watch and a complete silver service set during the Yuletide as a "token of their appreciation for outstanding public service" she has render the Town of Dothan and her citizens. Congratulations!

Miss Marian Cotney spent the Christmas vacation period at her farm near Wadley, Alabama.

We cordially urge all towns and communities to mail us in the items of interest in their sections of the county. We will be happy to make a record of it and pass it on to our readers. Wish every Mayor in the County would appoint a Public Relations representative and keep us informed. Shelby County is expanding in all directions and it would be the writer's happy privilege to tell "folk" about it.

Mr. and Mrs. Gene Leonard and son of Tuscaloosa were Holiday guest of his parents, Mr. and Mrs. F. E. Leonard in Columbiana.

Homer J. Walton Jr., of the University of Florida, is gladdening the home of his parents, Mr. and Mrs. Homer Walton this week. Other guest in the Homer Walton home last Tuesday, included Mrs. J. L. Longshore and Mrs. Joe Bancroft of Birmingham.

Miss Glenda Davis of Oak Ridge, Tenn., spent the Holiday Season in Columbiana as the guest of her parents, Mr. and Mrs. Alton Davis.

Mr. and Mrs. Tom Scott of Aiken, South Carolina, and their two "adorables" were Yuletide guest of her parents, Mr. and Mrs. Dan Cosby.

Untended water pipes often burst in the winter because water increases in volume as it changes to ice. The ratio is 11 cubic inches of water to 12 cubic inches of ice, according to World Book Encyclopedia.

Alabama pecan producers are faced with lower prices for their 40-million-pound crop this year—about one-third less per pound than was gotten last year.

EVA JUNE

So what! She's probably the most popular girl in town, taking advantage of "do it yourself" hair colorings, also keeping herself trim with sensible doctor's reducing prescriptions prepared by us.

Columbiana Drug Co.
Phone 694-2811

A GOOD WORD FOR YOUR PHARMACIST...

CONSCIENTIOUS

No one is more aware of the importance of his role as a health specialist than the pharmacist . . . he is dedicated to bettering your health!

Davis Drug Co.
Columbiana, Alabama Phone 649-7103

Shelby County 4-Hers Have Contests

By Joyce E. Dement
Extension Home Agent

Winners in the Shelby County 4-H Breads Contest held Saturday, December 11 at the Courthouse Annex, Columbiana are as follows:

Elementary Clubs: First, Susan McEwen, Columbiana; Second, Pam Hinds, Helena; Third, Deborah Mitchell, Sterrett, and Darlene Walker, Thompson; Jr. Clubs, team competition: Lucritia Foster and Cindy Bathurst, winners, Columbiana. Sr. clubs, team competition: First, Claire Thornburg and Janet Hall, Columbiana; Second, Samota Holcombe and Linda Tate, Calera: Sr. Clubs, individual competition: First, Laura Bathurst, Columbiana; Second, Evelyn Moore, Thompson.

First place winners from each 4-H club are listed as follows: Elementary: Camp Branch, Debbie McBride; Calera, Nena Frost; Chelsea, Rhonda Bradley; Columbiana, Susan McEwen; Helena, Pam Hinds; Maylene, Peggy Smith; Mayberry, Rita Wingard; Shelby, Shelia Martin; Vincent, Karen Parson; Siluria, Darlene Walker; Sterrett, Deborah Mitchell; Valley II, Sylvia Payne; Valley I, Diane Gentry, Wilsonville, Roberta Edmonds; Vandiver, to be announced.

Junior Winners include: Calera, Patsy Brantley, Linda Tate and Lamata Holcombe; Chelsea, Gail Vinnings; Columbiana, Beverly Crader, Cindy Bathurst, and Lucritia Foster; Helena, Debbie Henderson; Vincent, Martha Rayfield; Siluria, Paula Harless.

Senior Winners were: Columbiane, Laura Bathurst; Chelsea, Teresa Kendrick; Siluria, Evelyn Moore.

If children will be present at your Christmas dinner make individual Christmas tree place cards. The trees can be made by inverting ice cream cones and decorating them with green frosting and gum drops.

RECORD-BREAKING ROAD PROGRAM IN ALABAMA

Governor George C. Wallace's hree years in office have produced a record-breaking $430.2 illion road program in Alabama. his includes the $5 million December contract letting.

The Highway Department reakdown of the multimillion ollar program shows $297 million spent for construction contacts, $55.4 million for right-of-ay purchase, $11.7 million for location of utilities, and $2.4 illion for engineering and aerial urveys.

The remaining $63.7 million as spent for maintenance, to rotect the construction investent.

"Statewide construction cover- 3,916 miles of improvements nd new construction — 2,628 iles on the county system and 288 on primary, state, urban nd interstate routes," said Govnor Wallace.

Interstate open to traffic has creased from 183 to 292 miles uring the Wallace administraon. Another 275 miles is under nstruction.

Improvements on primary and ban routes total 357 miles for e 3-year period. This work is ned at providing as much fouring as possible with funds ailable.

One hundred fifty miles of ate secondary roads have been proved, and county road work cludes 3,260 miles of resurfac; in addition to the 2,628 miles roadway and bridge construcn.

'Our program of unprecedented hway construction in Alabama," d Governor Wallace, "will conute materially to the increas- pleasure, economic opportuni- and safety of every citizen."

Soil tests made in Alabama last r showed that about 50 per t of the samples were low in pH or calcium.

TELEPHONE EXCISE CUT EFFECTIVE JANUARY 1

Telephone customers in Shelby County Exchanges will get the full benefit when the Federal Excise Tax on telephone service is reduced on January 1, J. L. Switzer, Southern Bell Manager here, said today.

In Alabama as a whole, Southern Bell customers pay $10.3 million a year, or about $17.30 on the average, in Federal Excise Tax on telephone service.

Switzer explained that a number of excise taxes have been or will be removed under the Excise Tax Revision Law passed last summer, and the tax on local and long distance telephone service is one of the major ones.

The excise tax on telephone service will be reduced from 10 percent to three per cent on January 1. The remaining three per cent will be reduced at one per cent a year until the whole tax is eliminated on January 1, 1969.

Switzer explained that the excise tax is a tax on telephone customers, not on the Telephone Company. The Company has merely collected the tax and passed it on the U.S. Government.

If your basic telephone bill in a month is $12.00, including long distance calls, then you have been paying another $1.20 for Federal Excise Tax. Starting January 1, you would pay the $12.00 plus only 36 cents tax and three years from now, you will pay no tax.

U. OF A. STUDENTS BACK U.S. POLICY IN VIET NAM

A petition backing U.S. policies in Vietnam signed by 3,312 students and faculty members has been secured by Alpha Kappa Psi, commerce honor society.

The petition will be transmitted to President Lyndon B. Johnson by Alabama Congressman Armistead Selden. The fraternity said because of the size of the school they were able to contact only half the student body.

Aimed at counteracting demonstrations by students at other colleges, the petition reads: "We the undersigned students and faculty of the University of Alabama support the Vietnam policies of the U.S. government.

AC FASHION SHOW

A little girl's dream world of feminine fashions will come to life at Alabama College on Wednesday evening, Jan. 5, during the annual fashion show to be presented by students in the AC home economic department's clothing and tailoring classes.

Theme of the show will be "Thank Heaven For Little Girls," and will be staged in a setting typical of a little girl's room. Decor will include dolls, stuffed toys and a large looking glass, through which student models will appear in "dream fashions of the future."

Program chairman Patrice Avery, a third-year home economics major from Greensboro, said coeds will model their own handiwork, with beginning classes showing dresses and suits made from cottons and blends.

Advanced students will wear suits and coats of the finest wool, tailored to the smallest detail, according to Miss Avery. Of special interest, she said, will be the self fabric buttons designed and fashioned by the students themselves.

Directing the show theme, script and modeling will be Diane Pearson, a senior coed from Bessemer.

COL. MARTIN APPOINTED TO INDUSTRIAL ADVISORY COMMITTEE

The appointment of Colonel Lonnie E. Martin of Montgomery to the Governor's Industrial Advisory Committee was announced today by Governor George C. Wallace.

Colonel Martin, a native of Georgia, is the executive vice president of the Alabama Real Estate Association. No newcover to Montgomery, Martin served as deputy chief of staff of the Air University at Maxwell Air Force Base from 1956 to 1963. He is a member of the Montgomery Rotary Club and active in promoting the industrial development of the state.

The committee was organized by Governor Wallace to work closely with the Alabama State Planning and Industrial Development Board and other state and local agencies in promoting establishment of new industry and expansion of industries already doing business in the state.

University Of Alabama Signs Ken Wilder

The climax to an outstanding high school career, in both scholarship and athletics, came for Kenneth Wilder of SCHS, on December 11, at Paul Bryant Hall at the University of Alabama. Ken, his parents, Mr. and Mrs. Frank Wilder, and young brother Charlie, met with some thirty other outstanding athletes and their families, to enjoy a good meal in the University athlete's dormitory, and then sign four year scholarships to attend the University and play football for the Crimson Tide. The Orange Bowl bound varsity and the freshmen athletes were on hand to welcome the signees. Parents were given the opportunity to sample the quality of the food to be fed their boys and to tour the beautiful and well furnished Bryant Hall in which the University athletes live.

For several years supporters of the Shelby High Wildcats have been predicting that Kenneth would have his pick of the Southeastern Conference colleges when his high school eligibility expired and this proved to be true. He was actively sought by practically all of these colleges and several more not members of the conference. He was considered by the University Athletic Staff to be one of the three top prospects in Alabama this season.

Ken is 6' 2" tall, weighs 225, and has excellent speed and quickness for a big fellow. A four year letterman, he has been a great competitor on Coach Bulger's (undefeated in 44 starts) Wildcat team.

Many honors have come his way. Recently he was selected as one of five Alabama prep stars to the "All-Southern" high school football squad. He was All-State tackle in both his Junior and this, his Senior year. His teammates elected him to serve with quarterback Terry Falkner as a Co-Captain of the 1965 Wildcats, picked by the Montgomery Advertiser to be the top 3A team in Alabama. Kenneth was also selected by his teammates to receive the F. E. "Goose" Williams Sportsmanship Award.

He is a member of the Wildcat basketball squad, on which he has been a starter for two years. This team won third place in the state tournament in 1965. Grades will not be a problem for Kenneth. He is an A and B student and thus is a member of the Beta Club. He is also a member of the Key Club.

IN MEMORIAM

In memory of my dear husband A. A. Thornburg, who passed away three years ago, Dec. 28, 1962.

He was called away to be with
The Lord.
No one knowns how much I miss
him.
Many tears I shed when no one
knows
But I have many precious
memories
Of his love that I will always
keep

Loving wife,
Evie Thornburg

The first artificial snow was produced in 1946 by Vincent J. Schaefer of Schenectady, N.Y., according to World Book Encyclopedia.

Notice To The Public

This is to notify the public that the case of my store being broken into and robbed has not been dropped.

Porter Drug Store
North Alabaster, Ala.

WHO, ME? 'little shaver'? you must mean 'little SAVER'..

I've even got my own Account...

My folks are pretty smart, even if I do say so myself. They opened a savings account in my name and have trained themselves to put a little something (sometimes a lot!) into it every pay-day. And day by day it earns interest! This way, when I'm ready for college, or need something special, I'll have a "bundle." Lucky me!

savings deposited on or before the 10th
earn interest from the 1st!

Shelby County Savings & Loan Association

Columbiana, Alabama — Across the Street from the Courthouse

END OF YEAR CLEARANCE SALE
INVENTORY HIGH-PRICES LOW

1965-Chevrolet
4 Door Impala, White, Powerglide, 195 Engine, Radio, Air Conditioned Low Mileage, One Owner

1964-Chevrolet
2 Door Impala Sport Coupe, Beige, 195 H.P. Engine, Power Steering, Radio, Air Conditioned, One Owner

1964-Oldsmobile
2 Door Cutlass, White, Power Steering Power Brakes, Hydramatic Transmission, Radio, One Owner

1963-Chevrolet
2 Door, 8 Cylinder, Biscayne, White, Radio, Air Conditioned

1957-Chevrolet
4 Door Bel Air, V8, Powerglide, Radio, One Owner, Extra Clean

1965-Chevrolet
4 Door Impala, Maroon, Standard Shift, 195 Engine, Radio, Low Mileage, One Owner

1963-Pontiac
2 Door Tempest, Standard Shift, Radio, Maroon, One Owner

1962-Chevy II
2 Door, 6 Cylinder, Powerglide, Radio White, One Owner

1959-Chevrolet
4 Door, V8, Parkwood Station Wagon Power Steering, Radio, Blue

1959-Chevrolet
4 Door Impala, V8, Powerglide, Power Steering and Brakes, Radio, White

1956-Chevrolet
4 Door V8, 210 Series, Standard Shift, Radio, Black

1964-Chevrolet
½ Ton Pickup, Long Wheel Base

1965-Chevrolet
½ Ton Fully Deluxe, Company Demo, Low Mileage

YOU MUST SEE THESE CARS, ALL ARE EXTRA CLEAN, MANY ARE ONE OWNER CARS, WITH CHEVROLET WARRANTY

McDow Motor Company
Phone 694-2061 — Columbiana, Alabama

LEGAL NOTICE

State of Alabama, Shelby County
In the Probate Court of Shelby County, Alabama

State of Alabama, Petitioner Vs. Gulf States Paper Company, A Corporation, et als, Respondents

PUBLICATION NOTICE

To: The following named persons whose residences are unknown, according to affidavit filed in the above styled cause, but whose last known residences appear as indicated, each of said persons being of sound mind and over the age of twenty-one years in the belief of affiant: Laura Bell J. Walker, 491 Mt. Vernon Road, Snyder, New York; Grady Walker, 491 Mt. Vernon Road, Snyder, New York; Doris Sigona, 12 Ross Place, Auburn, New York; Joseph Sigona, 12 Ross Place, Auburn, New York; Maggie Manigoult, 1024 High Market Street, George Town South, Califarnia; W. W. Manigoult, 1024 George Town South, California; Lizzie McLeod, 126 Harbor Road, San Francisco, California; T. A. McLeod, 126 Harbor Road, San Francisco, California; Also, to any person or persons, corporation or corporations who may claim to own any right, title or interest in and to or hold in the Probate Court of Shelby County, Alabama, any lien against any real property situated in Shelby County, Alabama, designated as the highway right-of-way and incidents thereto as shown by the State of Alabama Highway Map, Project No. F-412 (4), Shelby County, Alabama, as recorded in the Office of the Probate Judge, Columbiana, Alabama, and more particularly described in the Application for Order of Condemnation heretofore filed in the above styled cause. The names and residences of any such person or persons, corporation or corporations being unknown according to the affidavit filed in the above styled cause.

You are hereby notified that on the 8th day of December, 1965, State of Alabama, Petitioner, filed in the Probate Court of Shelby County, Alabama, its Application seeking to condemn, for the uses and purposes stated in said Application, certain lands or property owned by you or in which you own or claim an interest therein, being situated in Shelby County, Alabama, said lands or property, and the particular interest therein sought by the Petitioner, being more particularly described in said Application.

You are further notified that said Court has appointed the 12 day of January, 1966, at ten o'clock A.M., as the day for hearing said Application, and you may appear in said Court on said day and contest the same, if you see proper.

Witness my hand this 8 day of Dec., 1966.

Conrad M. Fowler
Judge of Probateof
Shelby County, Alabama
12/16,23,30/65 1/6/1966

LEGAL NOTICE

Notice of Filing Petition To Remove Disabilities of Nonage
Ex Parte: Gene Ernest

In the Law and Equity Court of Shelby County, Alabama, Equity Division. Case No. 759

IN RE: Petition for relief of disabilities of nonage of Gene Ernest.

Notice is hereby given by publication once a week for three successive weeks in the Shelby County Reporter, a newspaper published in the County of Shelby, Alabama, that on the 14th day of December, 1965, Gene Ernest, a minor over the age of eighteen years filed in the Law and Equity Court of Shelby County, Alabama, in Equity, his petition praying for the removal of the disabilities of nonage of the said Gene Ernest; and said petition will come on to be heard by the Court after the completion of said notice by advertisement, on the 14 day of January, 1966, at 10:00 o'clock a.m., at which time you may appear and object to said petition if you see proper.

This the 14th day of December, 1965.

Sara Ozley, Deputy
Register
12/23,30/65 1/6/1966

LEGAL NOTICE

Wilson Brothers hereby gives notice that they have completed contract with the State of Alabama for construction of Project No. State-1255-M in Shelby County, and that the State has set the date for final settlement as January 20, 1965. All claims should be filed at our office in Childersburg, Alabama before date set for final settlement."

Wilson Brothers
Childersburg, Alabama
12/23,30/65 1/6,13/1966

LEGAL NOTICE

Cora Jordan Pound, et als, Complainants Vs. The unknown heirs or devisees of John F. Watson, deceased, et als, Respondents

In The Law and Equity Court of Shelby County, Alabama. Equity Case No. 763

NOTICE

TO: The unknown heirs or devisees of John F. Watson, deceased; Zelma Watson Townsend, 1225 Eden Drive, Longview, Texas, and her heirs or devisees, if deceased; Mae Watson Cayton, 4216 Hardaman, Fort Worth, Texas, and her heirs or devisees, if deceased; Edward E. Watson, Route 1, Springtown, Texas, and his heirs or devisees, if deceased; Birdie Watson Trembley, 252 Albert Drive, San Luis Oblispo, California, and her heirs or devisees, if deceased; Bell Zora Watson Triplett, Box 824, Plainview, Texas, and her heirs or devisees, if deceased; Alice Watson Mastin, 1424 W. Humbolt, West Apt., Fort Worth 4, Texas; and the following described real property located in Shelby County, Alabama: The SE¼ of NW¼ of Section 34, Township 24 North, Range 15 East, less and except those portions thereof or interests therein conveyed to Alabama Power Company, a corporation, by the following conveyances recorded in the Office of the Judge of Probate of Shelby County, Alabama, viz.: Deed Book 237 page 420; Deed Book 237 page 444; Deed Book 237 page 580; Deed Book 237 page 870, and all persons or corporations claiming any title to, interest in, or lien or encumbrance on said real property or any part thereof, and all other persons:

You are hereby notified that the Complainants, Cora Jordan Pound, F. M. Jordan, Clarice Jordan, W. F. Jordan, Grady Walker, Laura Jordan Walker, Evelyn Bell Wright, David B. Hudson, Pearl Mike Hudson, W. C. Blackerby, Sr., and Lottie Blackerby, have this 18th day of December, 1965, field their verified Bill of Complaint in the Law and Equity Court of Shelby County, Alabama, against you and the above designated real property pursuant to the provisions of Title 7, Sections 1116 et seq. of the Code of Alabama of 1940 as last recompiled and amended, for the purpose of establishing the fee simple title to the above designated real property in Complainants and to clear up all doubts and disputes concerning said real property, and that said designated suit is now pending in said Court.

Complainants allege in said Bill of Complaint that the title to all of said real property which is situated in Shelby County, Alabama, standds in the names of the Complainants on the records of the Judge of Probate of Shelby County, Alabama, as follows: Title to all of said property was formerly in the name of the Complainant, Cora Jordan Pound, by devise under the Last Will and Testament of her mother, Josephine Jordan, deceased, which was admitted to probate by the Probate Court of Shelby County, Alabama, on September 29, 1947, as shown by proceedings recorded in Will Record 6 at pages 39 through 48 in said Probate Office; that the Complainants, Grady Walker and wife, Laura Jordan Walker, are in actual, peaceable possession of and claim to own a portion of said land, as joint tenants with right of survivorship, under survivorship warranty deed to them from said Cora Jordan Pound, dated August, 1964, and recorded in Deed Book 232 at page 293 in said Probate Office; that the Complainant, W. F. Jordan, is in actual, peaceable possession of and claims to own a portion of said land under warranty deeds to him from said Cora Jordan Pound, both dated June, 1964, and recorded in Deed Book 231 at pages 745 and 746, less and except that portion thereof or interest therein conveyed to Alabama Power Company, a corporation, by deed recorded in Deed Book 237 at page 420 in said Probate Office; that the Complainant, Evelyn Bell Wright is in actual, peaceable possession of and claims to own a portion of said land under survivorship warranty deed to her and her deceased husband, Sammie W. Wright, as joint tenants with right of survivorship, from the Complainants, F. M. Jordan and wife, Clarice Jordan, dated March 15, 1963, and recorded in Deed Book 232 at page 59, less and except that portion thereof or interest therein conveyed to Alabama Power Company, a corporation, by deed recorded in Deed Book 237 at page 444 in said Probate Office, said F. M. Jordan and Clarice Jordan having obtained their title to said property under warranty deed to them from said Cora Jordan Pound, dated February 9, 1963, and recorded in Deed Book 224 at page 343 in said Probate Office; that the Complainants, F. M. Jordan and wife, Clarice Jordan, are in actual, peaceable possession of and claim to own a portion of said land, as joint tenants with right of survivorship, under survivorship warranty deed to them from said Cora Jordan Pound, dated February 9, 1963, and recorded in Deed Book 224 at page 343 in said Probate Office; that the Complainants, David B. Hudson and wife, Pearl Mike Hudson, are in actual, peaceable possession of and claim to own a portion of said property under warranty deed to them from said F. M. Jordan and wife, Clarice Jordan, dated February 22, 1957, and recorded in Deed Book 190 at page 389, said F. M. Jordan having obtained his title to said property under warranty deed to him from said Cora Jordan Pound, dated October 17, 1955, and recorded in Deed Book 176 at page 24 in said Probate Office; that the Complainants, W. C. Blackerby, Sr., and wife, Lottie Blackerby, are in actual, peaceable possession of and claim to own a portion of said property under warranty deed to them from said F. M. Jordan and wife, Clarice Jordan, dated February 22, 1957, and recorded in Deed Book 190 at page 222, said F. M. Jordan having obtained his title to said property under warranty deed to him from said Cora Jordan Pound, dated October 17, 1955, and recorded in Deed Book 176 at page 24 in said Probate Office; that the Complainant, Cora Jordan Pound, is in actual, peaceable possession of and claims to own all of the remainder of said property by devise from her mother, Josephine Jordan, on September 29, 1947, as shown by proceeding recorded in Will Record at 6 at pages 39 through 48 in said Probate Office, as aforesaid, less and except that portion thereof or interest therein conveyed to Alabama Power Company, a corporation, by deed recorded in Deed Book 237 at page 870 in said Probate Office.

Complainants further allege in said Bill of Complaint that said Complainants and their predecessors in title designated above herein, have been in the actual peaceable possession of all of said real property holding color of title to all of said property for more than the consecutive ten year period next preceding the filing of said Bill of Complaint, and that no one but Complainants and their said predecessors in title, have assessed or paid taxes on said real property for the consecutive ten year period next preceding the filing of said Bill of Complaint; further that the taxes assessed on all of said real property have been assessed and paid by the Complainants and their said predecessors in title for the whole of said consecutive ten year period next preceding the filing of said Bill of Complaint; and further that no other person or corporation has paid taxes on said real property during any part of said consecutvie ten year period next preceding the filing of the Bill of Complaint.

You are further notified that you are required to plead, answer, or demur to said Bill of Complaint on or before Febuary 22, 1966, or suffer decree pro confesso to be rendered against you.

Done this 18th day of December, 1965.

s/ L. G. Fulton, Register
12/23,30/65 1/6,13/1966

NOTICE OF HEARING
Cahaba Valley Water Co.
Applicant

Application: For (1) Certificate of Convenience and Necessity authorizing applicant to construct and operate, as a public utility, a plant and system for the distribution and sale of water to the public located in Shelby and Jefferson Counties, Alabama; (2) Approval of a certain schedule of rates and charges for services rendered by said water utility; and (3) Authority to issue stock.

Docket 15739

Public hearing on the above-styled application will be hedl before the Commission, in the Commission Hearing Room, 702 State Office Building, Montgomery, Alabama, on Wednesday, January 5, 1966, at 9:30 a.m.

By the Commission:
Orville P. Large
Secretary

Seventy-five per cent of the hogs produced in the U.S. are raised in the 10 corn belt states.

The U.S. soybean crop is estimated at 853 million bushels—up 22 per cent from 1964.

LEGAL NOTICE

Notice of Pendency of Bill of Complaint in the Law & Equity Court of Shelby County, Alabama
Equity Division No. 758

TO: Freeman Woodson, Alabaster, Alabama; Lula Mae McCampbell, Alabaster, Alabama; H. D. Sessions, or if deceased, his heirs or devisees; Heirs or devisees of Willie Martin, deceased; the following named persons, or their heirs or devisees and personal representatives, if deceased, whose residences, ages and legal disabilities are unknown and whose last known residences appeared as follows: Georgia Martin, Montgomery, Alabama; Alberta Woolverton, Alabaster, Alabama; Katie Martin Williams, Tuskegee, Alabama; Mary Robertson, Alabaster, Alabama; Alberta Woolverton Jackson, Route 1, Box 183, Siluria, Alabama, and all parties who, unknown to complainant, claim an interest in or to or any lien or encumbrance thereon the following described property: All that part of Lots 23 and 24 in Block "A" Nickerson's Addition to Alabaster, as recorded in Map Book 3 on Page 69 in Probate Office of Shelby County, Alabama, that lies northeast of right of way of Federal Highway No. 65, in Shelby County, Alabama.

Take notice that Victor Scott on the 14th day of December, 1965, filed in the Law & Equity Court of Shelby County, Alabama, his verified bill of complaint pursuant to the provisions of the Code of Alabama of 1940 as last amended, against you and above described lands for the purpose of establishing the title to said lands in the said Victor Scott and to clear up all doubts and disputes concerning the same, and that said suit is now pending in said Court.

Complainant alleges in said Bill of complaint that he owns in his own right an entire and absolute fee simple interest in said lands and that he acquired said lands and an absolute fee simple title thereto as follows: by warranty deed from Mary Judkins and husband, Lawrence Judkins and Zelma Jones and husband, Ike Jones on August 17, 1965 recorded in Deed Book 239 page 495 in Probate Office of Shelby County, Alabama; by quit claim deed from Pearl Sanders Henderson dated July 6, 1965, recorded in Deed Book 239 page 497 in said Probate Office; and quit claim deed from Roberta Martin dated January 11, 1965, recorded in Deed Book 233 page 787 in said Probate Office.

Complainant further alleges in said bill of complaint that he is in the actual and peaceable possession of said lands and has been in such possession since the purchase of same and that complainant and his predecessors in title have been in the actual and peaceable possession of said lands for the ten years next preceding the filing of said bill of complaint and that no other person has been in possession of said lands or any part thereof during such ten year period. Complainant further alleges in said Bill of complaint that he and his predecessors in title have assessed and paid taxes on said lands during the ten years next preceding the filing of said bill of complaint.

Complainant further alleges in said bill of complaint that after a diligent search and inquiry he has been unable to ascertain the whereabouts of certain of the respondents as listed above, the names, ages and whereabouts of other respondents and whether said respondents or any of them are deceased, and if deceased, the names, ages and addresses of their heirs or devisees.

You and each of you are hereby directed to plead, answer or demur to said varified bill of complaint before the 15 day of February, 1966, or suffer decree pro confesso to be rendered against you.

Sara Ozley, Deputy
Register, Law & Equity Court
of Shelby County, Alabama
12/23,30/65 1/6,13/1966

LEGAL NOTICE

Watts Construction Company hereby gives notice that they have completed contract with the State of Alabama for construction of Project No. SACP 4500-I (5) (11-14) & SCP 27 (A-B) in Shelby County, and that the State has set the date for fianl settlement as January 15, 1966. All claims should be filed at our office in Gadsden, Alabama before date set for final settlement.

Watts Construction
Company
Gadsden, Alabama
12/23,30/65 1/6,13/1966

CARD OF THANKS

We wish to thank our friends and relatives for the many acts of kindness rendered during the loss of our beloved husband and father.

The beautiful flowers, cards, food and prayers will ever be remembered.

Sincerely,
Mrs. Adam Wyatt and son

NOTICE OF
FORECLOSURE SALE

Default having been made in the payment of the indebtedness secured by that certain mortgage dated the 12th day of September, 1958, executed by John E. Johnson and wife, Josa Frances Johnson, to City Federal Savings & Loan Association, and assumed by L. D. Seale and wife, Katie Seale, which said mortgage is recorded in the Office of the Judge of Probate of Shelby County, Alabama in Volume 256, Page 102, Record of Mortgages, and said mortgage now being in default and subject to foreclosure, the undersigned has elected to declare the entire indebtedness secured by said mortgage to be due and payable as provided in said mortgage, and notice is hereby given that pursuant to law and the power of sale contained in said mortgage, the undersigned will sell at public outcry to the highest bidder for cash, in front of the main entrance of Shelby County Courthouse in Columbiana, Shelby County, Alabama, during the legal hours of sale on the 10th day of January, 1966, the following describied real estate, situated in Shelby County, Alabama, to-wit:

Lots 9 and 10, Block 263, according to J. H. Dunstan's Map of the Town of Calera, Alabama

City Federal Savings &
Loan Association,
Mortgagee

Lange, Simpson, Robinson & Somerville, Attorneys for Mortgagee

12/16,23,30/1965

LEGAL NOTICE

Estate of A. H. Holbrooks, Deceased.

PROBATE COURT

Letters Testamentary of said deceased having been granted to the undersigned on the 9th day of December, 1965 by the Hon. Conrad M. Fowler, Judge of the Probate Court of Shelby County, notice is hereby given that all persons having claims against said estate are hereby required to present the same within time allowed by law or the same will be barred.

Mary Holbrooks
as Executrix of the Last Will and Testament of A. H. Holbrooks, deceased

12/16,23,30/1965

Shelby County Men In U. S. Service

Gerald W. Lucas

San Antonio, Tex. — Airman Gerald W. Lucas, son of Mr. and Mrs. Lee D. Lucas, Underwood, Ala., has been assigned to Niagara Falls Municipal Airport, N.Y., after completing Air Force basic training.

The airman, a graduate of Montevallo (Ala.) High School, will be trained on the job as a fuel specialist with the Air Defense Command.

FORT SAM HOUSTON, TEX. (AHTNC) — Capt. Willie M. Sanders, whose parents, Mr. and Mrs. Will McGinnie, live on Route 1, Box 23, Harpersville, Ala., completed an Army Nurse Corps officer course at the Brooke Army Medical Center, Fort Sam Houston, Tex., Dec. 17.

During the eight-week course Sanders received instruction in performing services under combat and disaster conditions.

Captain Sanders was graduated from Villanova College of Nursing in 1966.

LEGAL NOTICE

Estate of Minnie E. Cates, Deceased.

PROBATE COURT

Letters Testamentary of said deceased having been granted to the undersigned on the 11th day of December, 1965 by the Hon. Conrad M. Fowler, Judge of the Probate Court of Shelby County, notice is hereby given that all persons having claims against said estate are hereby required to present the same within time allowed by law or the same will be barred.

John Lewis Cates
as Executor of the Last Will and Testament of Minnie E. Cates, deceased

12/16,23,30/1965

WITH U.S. COMBAT AIR FORCES, Vietnam — Staff Sergeant Clarence H. Akins, son of Mrs. Mamie Morgan of 102 S. Monroe St., Albany, Ga., has been decorated with the U.S. Air Force Commendation Medal at Nha Trang, Vietnam.

Sergeant Akins was awarded the medal for outstanding achievement as a fireman at Nha Trang, Vietnam. He was cited for helping rescue injured personnel and fight fires after a plane crash at Nha Trang.

The sergeant is a member of the Pacific Air Forces which provides air offensive and defensive units in Southeast Asia, the Far East and Pacific.

The sergeant, whose father Clarence H. Akins, resides on Rt 2, Andalusia, Ala., attended Sidney Lanier High School, Montgomery.

His wife, Joy, is the daughter of Mr. and Mrs. J. H. Daniel of Rt. 1, Siluria, Ala.

David King

San Antonio, Tex. — Airman David King, son of Mr. and Mrs. Leo F. King of Pelham, Ala., has been selected for training at Sheppard AFB, Tex., as an Air Force aircraft maintenance specialist.

The airman, a 1965 graduate of Prentice High School, Montevallo, Ala., recently completed basic training at Lackland AFB, Tex.

Tuscaloosa, Alabama, boasts one of the largest tire rubber plants in the world, also features the antebellum home of General William Crawford Gorgas of Panama Canal fame.

Quail are desirable birds for poultry research because their habits are essentially the same as those of chickens.

Tree Farms Make Today's Headlines

New Hope News

By Mrs. J. M. Denson

(Written for last week)

A number of festive affairs were enjoyed by the pupils of Valley School Friday afternoon. The youngsters were entertained by their teachers when Christmas gifts were enchanged and delicious refreshments served to the groups.

Mr. and Mrs. Joe Crawley have returned to Atlanta after spending several days here where they were house guests of Mr. and Mrs. Calvin Martin and other relatives on Valley Dale Road.

Mr. and Mrs. Marvin Holmes and Mrs. Bruce Edwards of Birmingham were among the visitors here Saturday when they were guests of Mr. and Mrs. Gordon Cross.

Warren Smith who is a student at Indian Springs School and a favorite youngster of the area will spend the holidays as the guest of relatives in Charlotte N.C.

Mr. and Mrs. Bill Swann with their children, Shelia and Shelaine, spent Sunday in Birmingham where they visited his parents, Mr. and Mrs. Edgar Swann.

Mr. and Mrs. L. B. Gerald have returned from Alexander City where they spent the week end as the guests of elatives.

Miss Mary Etta Kent, who is a student at Miracle Hill College in Pickens, S.C. is spending the Holidays with her parents on Valley Dale Road.

Mr. and Mrs. E. C. Macon came up from Tuscaloosa to spend next week here visiting their daughter Mrs. J. M. Blackwell and Mr. Blackwell.

The couples of the Young Adult Sunday School Class were feted by Mr. and Mrs. Floyd Garrett at their home at Indian Springs Ranch, Friday evening. They enjoyed a delicious dinner of turkey, and dressing, ham and salads and vegetables with cake and coffee. Following the dinner, they competed in exciting games and enjoyed a social hour.

Congratulations are going to Calvin Martin Jr., who was featured on "Know Your News" on channel 10 recently. He will again be seen on this channel on Jan. 4th at 5:30 p.m.

Mrs. J. M. Wilsonville spent the week end in Helena where she was the house guest of her daughter, Mrs. J. M. Fox and family.

Kathy Lacey, who is a student at Auburn University, is improving at her home here after spending several days in South Highland Hospital where she had her tonsils removed.

Mr. and Mrs. Joe Winslett with their children came up from Pensacola to spend several days as the guests of his parents, Mr. and Mrs. Claude Winslett and other relatives.

Mrs. W. R. Pedigo is showing marked improvement at the South Highland Hospital where she was carried last week for treatment for injuries she suffered when she was thrown from her horse.

A number of youngsters boarded the Church Bus, Friday morning when they went to the Triple J Ranch for a prayer breakfast. They were accompanied by their pastor, Rev. Don Acton, who took the students to school following the meal.

Brenda Street entertained a group of her friends Saturday evening at her home here with a Christmas party. They enjoyed a number of exciting games, after which the group was served pimento and tuna sandwiches, potato chips and punch.

YOUR HEALTH

THE ESOPHAGUS

When the doctor says, "Take an aspirin," he means with a swallow of water. Taking aspirin tablets without water frequently results in acute ulcers of the esophagus. Such ulcerations generally respond to milk alkalies and bland diet for a few days.

The esophagus or gullet is a tube through which food enters the stomach. Because it is located deep in the chest and neck, the esophagus is well protected from injury from the outside. External penetrating injuries are rare as are nonpentrating crushing wounds. However, injuries to the esophagus do occur from materials swallowed, such as caustic substances and foreign bodies.

Burns due to swallowing lye are not as common as they used to be, chiefly because the use of lye as a cleansing agent has decreased in recent years. It is likely the active campaign of safety education pointing to the danger of having lye within reach of children has reduced such injury.

Foreign bodies often lodge in the esophagus when swallowed by children or adults. These objects are usually removable with the aid of an esophagoscope, an instrument for exploring the interior of the esophagus.

The esophagus does not have much stretching power and sometimes ruptures, especially during attacks of vomiting following overindulgence in food and drink.

world news in focus

The Christian Science Monitor
One Norway St., Boston, Mass. 02115

Please enter my subscription to the Monitor for the period checked below. I enclose $_____ (U.S. Funds)

☐ 1 YEAR $24 ☐ 6 months $12
☐ 3 months $6

Name_____
Street_____
City_____
State_____ ZIP Code_____

PM-1

ALABASTER LOAN

CAN BE A GREAT FRIEND —

When You Need Money To Help You Play Santa

Give your budget a boost with a Happy Holiday Loan.

ALABASTER LOAN & FINANCE CO., INC.

W. L. Swindall, Manager Phone 663-3158
Located in Old Bank Building — Alabaster, Alabama

OBITUARIES

MRS. JAMES D. WILLIAMS

Mrs. James Douglas Williams of Calera passed away Dec. 24th Funeral services were held Saturday, Dec. 25th at the home, Rev. Shirley Lowery officiating. Interment in Salem Cemetery.

Survived by four sons, James Donald, Luther Gordon, Robert Edwin and Carroll Crim Williams, all of Calera; one daughter, Mrs. Louise Williams McClanahan of Calera; four grandsons, Jimmy, Wayne and Douglas Williams of Calera; Benny Williams of Pensacola, Fla.; two grand-daughters, Judy Carroll Williams and Julia Ann Williams of Calera; one great-grandson, Mark Williams, Calera; one great-granddaughter, Janet Williams, Calera.

Pallbearers were Steve Cowart, George Roy, Charlie Lyons, Arcie Martin, Leonard Alexander, Charles Alverson.

Bolton-Walton Funeral Home, Columbiana, in charge.

MRS. MALICIA LAGGINS

Mrs. Malicia Cotton Laggins of Montevallo Rt. 2, passed away Dec. 23 rd at the residence. Funeral services were held from the Big Harrican Church, Tuscaloosa County, Sunday, Dec. 26th at 3 p.m. Interment in the adjoining cemetery. Rev. Horace Kimbrell officiated.

Survivors are four sons, Bedford Laggins, Brookwood, Ala., Thurman Laggins, Blackley, Ga., Edker Laggins, Adger, Ala., and Arnold Laggins, Montevallo; one brother, Wesley Cotton, Brookwood; three sisters, Mrs. Lilie Tubbs, Brookwood, Mrs. Ruthie Turner, Gregory, Ark., Mrs. Augusta Sellers, Brookwood; nine grandchildren and three great-grandchildren.

Pallbearers, H. V. King, H. C. King, A. L. Kirby, Roy Kirby, W. D. Murray, and Reece Nichols.

Hoffman Brown Service Funeral Home, Montevallo, in charge.

MRS. LILLIAN C. ERNEST

Mrs. Lillian C. Ernest, 75, of Calera, passed away at the residence Friday afternoon Dec. 10th. Funeral services were held Sunday, Dec. 12th from Bolton-Walton Funeral Home at 1:00 o'clock. Rev. C. L. Ishee officiating. Interment in Waco, Texas, Monday afternoon.

Survived by one son, Gene Ernest, of Calera; one daughter, Mrs. E. L. Behringer of Waco, Texas. Bolton-Walton Funeral Home in charge.

ROBERT LEE HOLCOMBE

Mr. Robert Lee Holcombe, 83, of Calera, passed away Saturday, Dec. 25th at Sylacauga Hospital. Mr. Holcombe was a Mason, a Shriner, and was this past summer presented the first fifty year pin awarded by the Calera Lodge F&AM No. 445.

He was a life long resident of Calera and an active member of the First Methodist Church. He served on the Shelby County Board of Education for 22 years and was for more than 30 years a member of the Town Council.

Funeral services were held Monday, Dec. 27th at 2 p.m. from the Calera Methodist Church, Interment in the Salem Cemetery, Rev. Shirley Lowery and Rev. L. B. Stewart officiating.

Survived by five children, Mrs. Ada Rountree of Gadsden, Mrs. Ettye Curtis of Sylacauga, George Holcombe, Calera, Miss Zemma Holcombe, Detroit, Mich., and Robert L. Holcombe Jr., Mobile; four grandchildren, nine great-grandchildren.

Masonic services were held at the Cemetery by the Calera Masonic Lodge No. 45.

Pallbearers were Jack Pierce, J. C. Rowe, Jack Martin, W. B. Watts Jr., Arthur Davis, and E. B. Nickerson.

Bolton-Walton Funeral Home, Columbiana, in charge.

MRS. MARGARET F. BELL

Mrs. Margaret Finlayson Bell, 87, died Sunday, Dec. 12, 1965 at Fairnope, Ala. Funeral services were held Tuesday, Dec. 14, at Marion, Ala. Interment in Marion Cemetery. Anderson Brown Service directing. Rev. Judson R. Martin officiating.

Pallbearers were: Edward and Taylor Davis (grandsons), John M. Wallace, Sam Rinehart, Corin Harrison, and Leslie Harrison.

Mrs. Bell was a long-time employee of Southern Railway and Postmistress at Hamburg in Perry County.

She leaves many friends in Shelby County, having lived in Montevallo several years, later moving to Pace, Florida and more recently to Fairhope.

Survivors include one son, William Jones of Brent; four daughters, Mrs. E. C. Dunnam, Jacksonville, Florida, Mrs. H. A. Burmeister, Virginia Beach, Va., Mrs. Kathrin Dobbins, Pace, Florida and Mrs. Ed R. Davis, Montevallo; twelve grandchildren, 27 great grandchildren and four great-great-grandchildren.

Richard Howard passed away in Sterrett at his residence Saturday, Dec. 25, 1965. He is survived by the wife, Mrs. Clara Howard; three sons, Chandler Howard of Hueytown, Dick Howard, Jackie Howard of Sterrett; two daughters, Mrs. Pearl Henely of Gary, Indiana, Mrs. Lita Howard, Sterrett; two brothers, Bill Howard, Calcis, Curtis Howard, Sterrett; five sisters, Mrs. Bertie Brasher, Mrs. Albert Allen of Sterrett, Mrs. Gertie Tipton, Pell City, Mrs. Alice Abbott, Anniston, Mrs. Ed Davis, Columbiana; 15 grandchildrend, number of nieces and nephews. Funeral services were held Monday at 2 p.m. from Beulah Baptist Church, interment in adjoining cemetery.

WILLIE E. MOORE

Mr. Willie E. Moore passed away at his home in Columbiana, Alabama December 13, 1965, at 10:45 p.m.

He is survived by his wife, Fay, one married daughter, Mrs. Debbie Wood; three children at home, Miss Jennifer, Terry and Gary Moore. Survived also by his mother, one sister and three brothers.

Bookmobile

Monday, Jan. 3

Wallace Home - Dunnavant Road 8:55; Dunnavant - Bowdoin's Store 9:20; Vandiver - Watson's Store 9:50; Hollis Home 10:15; Sterrett - McGuire's Store 10:40; Justice Home 11:20; Snyder Home 11:30; C. H. Evans Home 11:40; Vincent Negro Apartments 12:00; Vincent High School 1:00; Harpersville Apartments 2:50

Tuesday, Jan. 4

Montevallo Jr. High School 8:45; Prentice High School 10:00; Woolley Home - Wilton 11:15; Sanderson Home 11:30; Hubbard Home 11:45; Battle Home 12:00; Lawrence Home 12:30; Speech Clinic 1:15; Almont School 1:35; George Harrison Home 2:50; Aldrich 3:10

Wednesday, Jan. 5

Vick's Store - Station 8:20; Weldon's Store - Station 8:50; Sewell Hill - Lott Home 9:20; Culberson Home 9:45; Wallace Grocery 10:15; Strother's Store 10:40; Moore Home 11:05; G. W. Stamps Home 11:20; Salser Service Station 12:30; Westover Post Office 12:55; Blalock Store - Station 1:30

Thursday, Jan. 6

Alabaster Garden Apartments 8:30; Griffin Home 8:45; Brantleyville 9:05; Maylene Post Office 9:40; Cardwell Grocery 9:55; Terrill's Grocery 10:15

Friday, Jan. 7

Headquarters - Columbiana

BETTER LIVING FROM TREES

Trees provide shelter, food, clothing and fuel. Good hunting and fishing, steady stream flows and more recreation areas are by-products of Tree Farming.

WOOD RECREATION — TREE FARM — WATER WILDLIFE

HELP KEEP THE FOREST GREEN AND GROWING

NOTE OF APPRECIATION

Words are inadequate to express my deepest gratitude for the many kindnesses shown me and my family during our recent bereavement in the great loss of my mother, Mrs. Walter J. Parker, Sr., of Birmingham. All the kind words, visits, food, cards, flowers, and many other expressions of love and sympathy will be remembered always. The kind people of Calera and all of Shelby County who visited our mother and expressed their thoughtfulness of her in various ways will be cherished by us all.

Our special thanks to the Rev. Gerry M. Hearin, Jr., pastor of the First Methodist Church of Leeds and to Dr. Sterling Edwards, pastor of the South Highland Presbyterian Church of Birmingham, for their comforting and consoling words.

Mrs. Roy Downs
Mrs. Harry C. Harless, Birmingham
Mr. W. J. Parker, Jr., Birmingham

CARD OF THANKS

We take this opportunity to sincerely and humbly thank all our friends for their numerous good deeds and for standing by us so long and so patiently.

The family of
Willie . Moore

FARM LOANS

If you need money to pay your debts — buy more land — buy tractor, farm tools — Refrigerators — Stoves — To improve your buildings — to build poultry houses

SEE A. S. MIREE, MANAGER

FEDERAL LAND BANK ASSOCIATION

618 North, 22nd Street, Birmingham, Alabama OR
Wales W. Wallace Jr.'s Office, Columbiana, Alabama

SUNDAY DINNER

January 2, 1966

All Entrees include: One Meat, Two Vegetables, Tossed Green Garden Salad (Choice of Dressing), Rolls and Butter, Tea or Coffee — Dessert, Apple Cobbler

ENTREES

CHICKEN AND DRESSING
PORK CHOP WITH APPLE SAUCE
Choice of Fish with Tartar Sauce and Hushpuppies
Red Snapper Fillet or Fresh Water Catfish

VEGETABLES

English Peas — Sweet Potato Yams
Creamed Potatoes — Green Beans
Garden Salad or Cole Slaw

$1.00 Including Tax
CHILD'S PLATE $.75

Dairy Bar Drive In

Columbiana, Alabama

Telephone Talk

By J. L. SWITZER
Your Telephone Manager

HARDLY A MONTH GOES BY WITHOUT AN ANNIVERSARY OF SOME IMPORTANT EVENT IN SOUTHERN BELL HISTORY . . . December, for instance . . . on December 1, 1879, Tennessee's first telephone exchange was opened in Nashville. December 4, 1926, the first Louisiana dial office was opened in Shreveport. Also in December of 1879, Southern Bell signed papers of incorporation. And finally, Southern Bell's 1,000,000th telephone was installed on December 6, 1929. Look how we've grown! At last count, there were over 9,232,000 telephones in Southern Bell territory!

* * *

HAVE YOU HEARD ABOUT THE NERVOUS PROSPECTIVE FATHER WHO MADE AN EMERGENCY PHONE CALL TO THE HOSPITAL? The nurse who answered, tried to calm him down and asked "Is this her first baby?" "Uh no, ma'am," replied the caller, "This is her husband."

* * *

THIS MAY BE AN UNFORTUNATE SUBJECT TO BRING UP AT THIS HAPPY TIME OF YEAR . . . but if you're driving anywhere at all during the big New Year weekend . . . PLEASE, PLEASE DO IT CAREFULLY. All the talk, and all the warnings in the world won't change the fact that there are thousands of careless people behind the wheels of automobiles, particularly during holidays. *YOU* be one of the sensible, safe, sane drivers. Stay around to enjoy many more Christmas and New Year seasons. And help others do the same!

* * *

HOW DO WE CELEBRATE THE NEW YEAR AT SOUTHERN BELL? Well, like you, we eat a lot, see old friends, spend lots of time with our families. But beside all that . . .

. . . we tell you, our customers, how much we've enjoyed serving you this past year.

. . . *and*, we look forward to another year of working with the wonderful people here!

HAVE A WONDERFUL 1966!

happy new year!

SHELBY COUNTY SAVINGS & LOAN ASSOCIATION

Columbiana, Alabama Across The Street From The Courthouse

WANT ADS!

USE THIS COLUMN TO BUY, SWAP, SELL OR TO ADVERTISE FOR THINGS YOU NEED

Only 75c for 25 words or less and 3c per word for each word in excess of the first 25

SHRUBBERY FOR SALE — Shrubbery for sale in containers ready for planting anytime of the year. Call 694-7269 or visit R. L. Hollis Nursery in the Fourmile Community. 9/13tf

GENERAL HOUSE REPAIR — Large or small. Free Estimates. R. L. HOLLIS, 694-7269, Route 1, Wilsonville, Ala. 12/60tf

Pressure Creosoted
POSTS — POLES — LUMBER
Extra Long Life For Fences
Barns, Docks, Boat Houses.
SEAMAN TIMBER CO
Montevallo, Ala.
Phone 665-7279
7/25tf

WELLS DRILLED — Well drilling (pumps). Slate $2.00 and up; sandrock, lime, slightly higher. Jack Hartsfield, Chelsea 474-5337 J. E. Bearden, Birmingham, 967-2399. tf

WANTED — Electrical work. Install power paks, repair stoves, hot water heaters, dryers, air conditioners. James M. Hall. Phone 694-7324, Wilsonville 2/4tf

SALES AND SERVICE — John Deers Industrial and Agricultural Tractor and Equipment. Mooney Tractor Co., Wilsonville, Alabama Phone 694-7766 4/2tf

WESTERN BOOTS, Work Boots, Work Shoes, Rubber Boots for all occasions. Alabama's largest dealer. Priced to sell. Dixie Cloth Barn, Pelham, 663-7204 10/28tf

WELLS DRILLED
The Fast Air Rotary Way
Water Guarantee
PUMPS — FILTERS
NO DOWN PAYMENT
Graves Drilling Co.
Ph. 245-4213
Sylacauga, Ala.
MRS. LEON BAKER, JR.
694-7525, Columbiana, Ala.

HOUSE FOR SALE OR RENT—Wilsonville. Combination Living Room - Dining Room, 3 bed rooms, bath, kitchen, utility room, breeze way and garage. Located on approximately 1 acre land. Large back yard with chain-link fence around it. Call 694-7638 11/25tf

FOR SALE — One Welsh Pony and new saddle. Price $125.00. Call Hank Spires, Columbiana. 12/23,30ch

FOR LEASE — 80 Acres crop land. Contact H. A. Barclay, Business Mgr., Alabama College, Montevallo, Ala. 12/30 1/6,13ch

For sale in beautiful Dunwar Estates, 3 Bedroom, furnace heat home, located on 2 large lots. Priced at $12,500 can FHA or VA. See or call Findley Realty Co., Calera, Ala. 668-2580.

FOR SALE — 3 Bedroom, Paneled home, forced air heat, carpeted throughout, 2 baths, complete kitchen, built-in, located near Enon Church on 1 acre of land, priced to sell for $13,500 and can be financed. See or call Findley Realty Co., Calera, Ala. 668-2580

YEAR END CLEARANCE SALE of 1966 Pontiacs and Ramblers; Also close out prices on good late model selection of used cars. Take advantage of special savings on a car purchase now. Come in and let us prove it. Calera, 668-7021. Bank Rate Financing

Bowdon Motors

FOR SALE — 1963 Crisaire Motor Scooter. Call 665-4301 1tch

FOR SALE — 3 bedroom home in Calera, beautiful hardwood floors, on 100 by 190 foot olt, selling at a give-away price of $10,500, and can finance. See or call Findley Reatly Co., Calera, Ala. 668-2580 1tch

FOR SALE — 1963 Model Chevrolet Carryall 9 passenger station wagon, automatic transmission, radio, heater, good tires, in excellent condition, 20,000 miles, private owner. Sacrifice for only $1,695.00. Phone 663-3500 12/30tf

FOR SALE — 183 acres on Highway 280, three miles north of Harpersville, 2/3 in permanent pastor, fenced and cross-fenced, plenty of running water, also water system, no house. Would rent reasonable. Also have other acreage for sale. Mrs. B. George, 5712, 5th Ave. South, Birmingham, Ala. Phone 595-2083 12/30 1/6,13ch

HELP WANTED — Secretary — general office work, shorthand and typing. Age 25 to 45. Salary open. Industrial Crane & Equipment Corp., Helena, Alabama. 12/30tf

FOR SALE — 1960 model Falcon 2 Door, Radio, heater w/w tires, extra clean. Call 694-7601 1tpd

FOR SALE — 1964 Dodge 330, 4 D Sedan, still in guarantee. Call 665-4301 1tch

FOR SALE — 1961 Ford Galaxie V8, Auto. transmission, power steering, power brakes. Factory Air Condtiioned. Phone 665-7583, Wilton 12/30 1/6pd

FOR SALE —Large lot in Givhan-Hubbard Subdivision in Montevallo. Beautiful sloping lot with all utilities. Price $3,250. See or call Findley Realty Co., Calera, Alabama 668-2580

SAVE! SAVE THE SAFE WAY. SAVE AT SHELBY COUNTY SAVINGS & LOAN ASSOCIATION IN COLUMBIANA — ACROSS THE STREET FROM COURTHOUSE. 1tch

STRING BAND WANTED — I would like to contact a string band for a round and square dance, at Carden's Barn, in Shelby, Ala. to play on Saturday night. Anyone interested call Exc. Columbiana, Ala., Ernest Carden. 694-7503 for details 12/30 1/6pd

WANT A DOG? I have a German Shepherd (female) dog 4 years old and a Collie-German Shepherd Puppy I want to give away to a good home. Call Donald E. Gardner, Sterrett Rt. 1, Phone 474-6647 1tpd

LOST — Black and Silver-Tan German Shepherd police dog, child's pet, has choke chain on neck. Please call 694-6205 1tpd

TIPPER FLINTLOCK'S
Tips on Shooting Safety

KEEP YOUR GUN UNLOADED WHEN NOT IN USE

BE A SAFE SHOOTER
THE NATIONAL RIFLE ASSOCIATION

A word to housewives from Alabama Heart Association: be calorie-and-cholesterol conscious in your kitchen. Use skim milk in recipes; broil, rather than fry or saute; use polyunsaturated cooking oil and special margarine wherever possible. Prepare soups and stews a day ahead, and refrigerate; next day, skim the congealed fat from the top before heating and serving.

FOR RENT — Nice Apartment in Columbiana. All modern conveniences. Phone 694-7833 1tpd

FOR SALE — Westinghouse Refrigerator, 1960 model, 12', extra clean, only $99.00. Morrow Appliance Co., North Alabaster, Ala. 1tch

FOR SALE — Booking orders for Collie Puppies, two weeks old. T. W. Dupree, Rt. 1, Box 317A, Sylacauga, Ala. 12/30 1/6,13,20pd

LOST — Strayed or Stolen from my place in Wilsonville, one small Feist Dog, black with tan feet and breast. Female. Answers to the name of Mickey. Reward. Contact O. D. Blankenship, Wilsonville, Ala. P. O. Box 33. Phone 694-7486 pd

TIRED OF FARMING

Then try our Retirement Plan! Keep your comfortable home and 5, 10 or 15 Acres and let us sell the balance for you . . .
We will get you a good down payment of several thousand dollars and a nice income of $100 to $200 a month for years and years to come.
If you would like to see us about this, call collect after 7:00 p.m. at Birmingham 822-5052.
Kathryn Purdy
PURDY REAL ESTATE CO.
Columbiana, Ala.
12/30 1/6,13

REWARD — For any information leading to the return of our dog. He is a small black dog with brown spots around his eyes and brown feet. Anyone having any information please contact J. Lee Davis. Ph. 694-7508 1tpd

Bird's
BUILDING MATERIALS

CALERA
COLLECT 668-2321
CALL 668-7941

Thank You

Your Christmas Seal contribution will be working all year—fighting TB and other respiratory diseases.

YOUR CHRISTMAS SEAL ASSOCIATION

LEGAL NOTICE

State of Alabama, Shelby County

Default having been made in payment of the indebtedness secured by that certain mortgage executed by Helen Mae Eddings and husband, William Eddings, to Grace Kendrick or Robert Kendrick, dated January 14, 1960, and recorded in the Probate Office of Shelby County, Alabama in Mortgage Book 264, page 293, and such default continuing, the undersigned will sell for cash at public outcry, between the legal hours of sale, at the Shelby County Court House door in the City of Columbiana, Alabama, on the 29th day of January, 1966, the interest of said mortgagors in and to the following described property situated in the County of Shelby, State of Alabama, to-wit:

Commencing at the NW corner of the NE¼ of the NW¼ of Section 23, Township 19, Range 2 West; run thence North 89 deg. 20' East a distance of 67.5 feet to an iron stob; the point of beginning of the tract herein conveyed; run thence North 89 deg. 20' East a distance of 454.7 feet to an iron stob; run thence South 38 deg. 20' West 782.5 feet to an iron stob; thence South 51 deg. 40' East 1290.4 feet to an iron stob; thence South 10 deg. 10' East a distance of 134.5 feet to an iron stob; run thence South 5 deg. 20' West 808.7 feet to an iron stob; run thence North 25' West along the center of a 30 foot roadway a distance of 234.6 feet to an iron stob; run thence South 89 deg. 20' West along the center line of a 30 foot roadway a distance of 210 feet to an iron stob; thence North 2 deg. 30' West along the center line of a 30 foot roadway a distance of 1233.2 feet to an iron stob; run thence North 36 deg. East along the center line of a 30 foot roadway a distance of 108 feet to the point of beginning, containing 14.6 acres, and being part of the E½ of NW¼ of Section 23, Township 19, Range 2 West.

Also the following tract to-wit: Beginning at the SE corner of the NE¼ of NW¼ of the SW¼ of Section 14, Township 19, Range 2 West; run thence North 2 deg. 30' West a distance of 1321 feet to an iron stob; run thence South 89 deg. 30' West a distance of 662 feet to an iron stob; run thence South 2 deg. 30' East a distance of 1321 feet to an iron stob; run thence North 89 deg. 30' West 662 feet to the point of beginning, containing 20 acres, more or less, and being in the SE¼ of SW¼ of the NW¼ and the NE¼ of the NW¼ of the SW¼ of Section 14, Township 19, Range 2 West.

Being the same property conveyed G. W. Cross by deed recorded in Probate Office of Shelby County, Alabama in Deed Record 105, page 338.

Said sale will be made for the purpose of paying the indebtedness secured by said mortgage, together with interest thereon, and a reasonable attorney's fee.

Robert Kendrick
Grace Kendrick
Holder of Mortgage
Wales W. Wallace, Jr.
Attorney for Holder of Mortgage
12/30/65 1/6,13/1966

Today, less than eight per cent of the U.S. work force is employed on farms, compared to 50 per cent in Russia and 80 per cent in Communist China.

Though Alabama is enjoying a bumper pecan harvest this year, some orchard owners are losing as much as 10 per cent of their crop due to hickory shuckworm damage.

Each U.S. farmer produces enough for himself and 32 others.

Beauty for the asking
BY SUE LAYTON
Beauty Consultant
NEW HORIZON COSMETICS STUDIO
107½ Main St., Montevallo, Ala.

B.B.BARGAIN BY BOBBY BOWDON

"I keep pointing 'em out and you keep missing 'em."

Many, Many, Livingroom and Bedroom Suites to be Sold Below Cost!!

Brand New Early Am. Living Room Suites only
$49.95
Includes Sofa and Matching Chair (Has zippered foam reversible cushions and coil spring construction

Brand New 4 pc. Walnut Bedroom Suite Now Only
$56.77
Includes: Double Dresser, Framed mirror, Chest and Panel Bed!! Compare anywhere at $150.00

1966 Deluxe Electric Ranges this week only
$89.77 w/t
Has 4 eyes, and full width storage drawer!!

French Prov. Living Room Suites Discounted to Only
$88.50
Includes Sofa and Matching Chair!!! Compare anywhere at $200.00

14 cu. ft. Frigidaire 2 dr. auto. def. Refrigerator at a low
$189.95 w/t

Reg. $340.00 Spanish Bed room Suite in Oak with 62" Triple Dresser, Large 5 dr. chest and chairback bed Discounted to Only
$179.95

All Channel Portable TV's with 19" Screen Only
$99.95

Don't miss the opportunity of a lifetime to save on quality furniture, Frigidaire and Whirlpool App., Gibson Ref., and Speed Queen Washers and Dryers

BOWDON'S
QUALITY FURNITURE
CALERA

A Good Sign

PREVENT FOREST FIRES
KEEP OUR STATE GREEN

Sponsored by the nation's wood-using industries, the American Tree Farm System of private timberland management is enlisting thousands of landowners each year to grow timber as a crop. Join in this great program of genuine forest conservation.